

Minutes of Meeting held Monday, June 8th, 1908, at 3:30 P. M.

--0--

The meeting came to order promptly in the office of the Commissioner of Education, Chairman Draper in the chair and all members present.

The minutes of previous meeting were approved as read.

Commissioner Draper presented a communication from President Milne concerning appointments upon the faculty of the College for the next year, and after consideration the following resolutions were adopted:

RESOLVED, That President Milne be authorized to employ Barnard S. Bronson to teach chemistry at a salary of \$1200 per year; Adam Alexander Walker to teach the Science of Government and Economics at a salary of \$1200 per year, and David Hutchison to teach history at a salary of \$1500 per year. Also,

RESOLVED, That he be authorized to employ Miss Mabel A. Bryce and Miss Elizabeth F. Shaver for work in the practice school, each at a salary of \$600 per year; also that he be authorized to re-employ Miss Doyle, Miss Finney and Miss Phillip for the ensuing year, each at a salary of \$600. Also,

RESOLVED, That the employment of the persons named be for the coming school year only, and that they be so advised. Also,

RESOLVED, That Mr. H. Birchenough, Mr. C. A. Woodard, Miss Loeb, Miss Clement and Miss Cook be each given an increase in salary of \$100 per year.

On Motion it was resolved that Mr. Finegan be requested on the part of this committee to take what steps are necessary to secure the repavement of Washington Avenue at the rear of the new College buildings.

Mr. Finegan offered the following:

RESOLVED that the action of the building committee in authorizing the State Architect to prepare plans and specifications for iron staircases in the east and west ends of the main college building in accordance with scheme A and sketch



STATE NORMAL COLLEGE

Albany, N. Y.

COMMENCEMENT EXERCISES

of the

SIXTY-FOURTH YEAR

Tuesday, June Twenty-third, Nineteen Hundred Eight

TEN THIRTY O'CLOCK A. M.

at

TRINITY METHODIST EPISCOPAL CHURCH



1908, and that the
the Architect to issue
\$2399.60 for the con-
sial orders in the sum
y stack, in the sum of
uditorium and in the
on either side of the
y this board. The

ch was duly seconded

d to audit claims from

ch for light, heat,

course such churches

of candidates for the

adjourned.

Samuel R. Ward,

Secretary Executive Committee.

* On the recommendation of Pres. Milne it was unanimously voted that the degree of Doctor of Pedagogy be conferred upon John L. Bliss, A.M., Principal-elect of the State Normal School at New Paltz.



STATE NORMAL COLLEGE

Albany, N. Y.

COMMENCEMENT EXERCISES

of the

SIXTY-FOURTH YEAR

Tuesday, June Twenty-third, Nineteen Hundred Eight

TEN THIRTY O'CLOCK A. M.

at

TRINITY METHODIST EPISCOPAL CHURCH



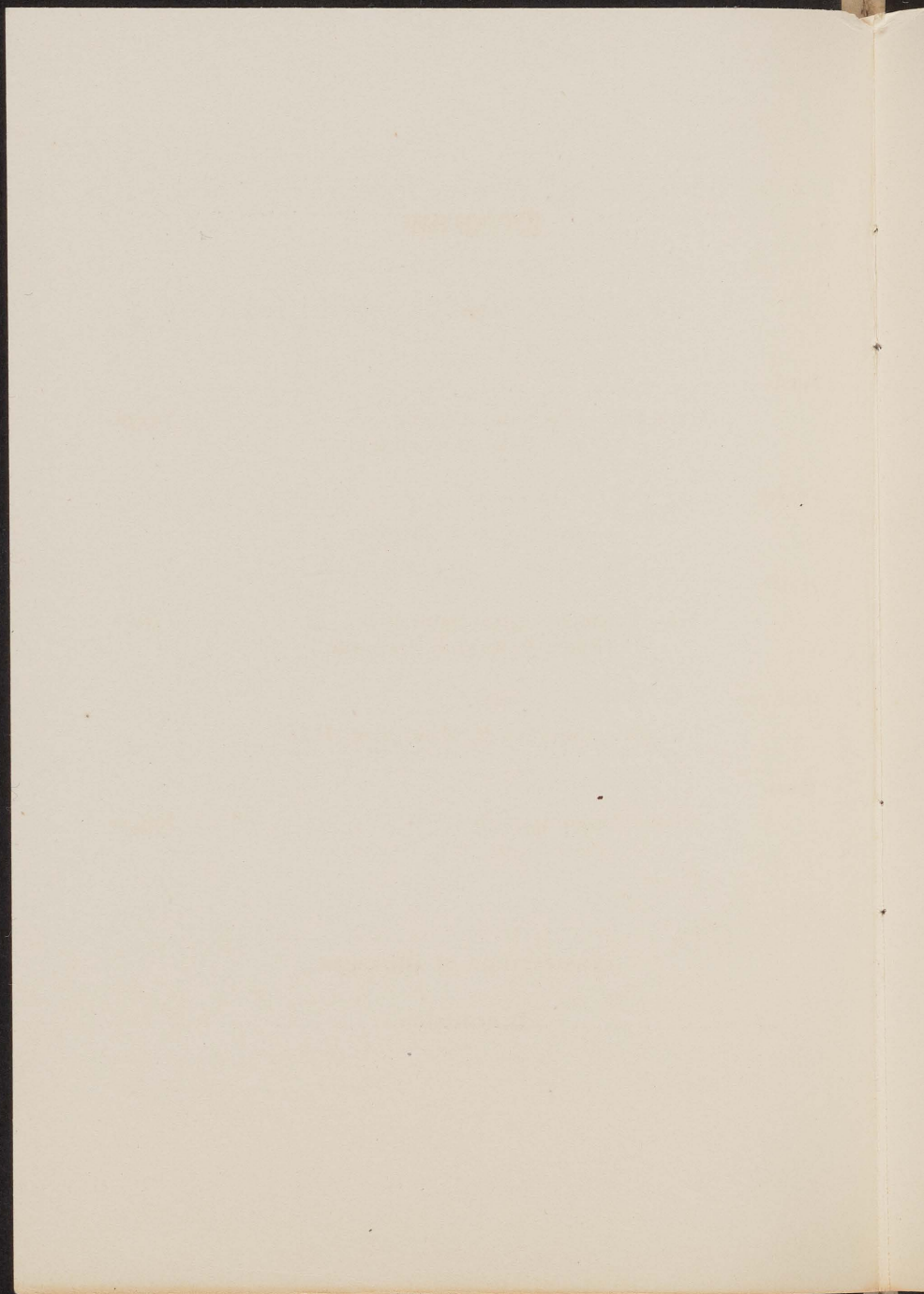

Program



Music

OVERTURE—Poet and Peasant - - - *Suppé*
PROF. SAMUEL B. BELDING

Prayer

REV. JAMES S. KITTELL

Music

AIR—From Orchestral Suite in D - - - *Bach*
PROF. SAMUEL B. BELDING

Address

REV. CHARLES E. HAMILTON, D.D.

Music

FIRST COMMUNION IN G - - - - - *Batiste*
PROF. SAMUEL B. BELDING

Presentation of Diplomas

Benediction

Graduates

JUNE 23, 1908

COLLEGIATE COURSE

BACHELOR OF PEDAGOGY

Name	Post office	County
ATWOOD, JOHN GRIFFITH, A. B.	Albany	Albany
LOUDON, ANNE LOUISE, A. B.	Upper Troy	Rensselaer
MARKLE, GRACE DARLING, A. B.	Wilson	Niagara
McELROY, ALICE, A. B.	Albany	Albany
NORTHROP, MABEL AGNES, A. B.	Johnstown	Fulton
ROCKWELL, PAULINE ELEANOR, A. B.	Amenia	Dutchess

BACHELOR OF ARTS

BEECHLER, ACHASA	Butler, Indiana	
BROWN, VINCENT GARFIELD, Pd.B.	Salem	Washington
BRUNSON, JOHN BALL, Pd. B.	Holland	Erie
BURT, MAUDE CECILIA	Honeoye Falls	Monroe
CAMPBELL, CHARLES J., Pd. B.	Copenhagen	Lewis
DOREMUS, MARY CAROLINE	Kingston	Ulster
FORBES, ELIZABETH	Geneseo	Livingston
NITZSCHKE, MINA LISETTE, Pd. B.	Utica	Oneida
NOLAN, WILLIAM J., Pd. B.	Albany	Albany
SHAVER, ELIZABETH FRANCES, Pd. B.	Watervliet	Albany

BACHELOR OF SCIENCE

COVERT, STANLEY BERNARD	Interlaken	Seneca
-------------------------	------------	--------

CLASSICAL COURSE

ANDERSON, ETHEL LYNDA	Albany	Albany
BENTON, CORA ANNA	Hudson	Columbia
CARNRITE, LUELLA VIOLA	Amsterdam	Montgomery
CHAMBERLAIN, LILA REBECCA	Albany	Albany
CHARBONO, M. LOUISE	Schaghticoke	Rensselaer
DIEHL, JESSIE	Coeymans	Albany
DOLAN, MARIE A,	Albany	Albany
FINNEY, ANGELINE	Binghamton	Broome
GILMORE, JANET OCTAVIA	Farmersville Sta.	Cattaraugus

Name	Post-office	County
HARDENBERGH, NELL MARIE	Ellenville	Ulster
HURST, ETHELYN ALBRIGHT	Altamont	Albany
JENNINGS, FLORENCE	McKownville	Albany
KALE, KATHRYN V.	Albany	Albany
LAYMAN, ALBERTA	Newburgh	Orange
LORD, ALICE AMELIA BLODGETT	Rushville	Yates
MYERS, ELIZABETH LOUISE	Valley Falls	Rensselaer
PHILLIP, KATHLEEN A.	Upper Troy	Rensselaer
ROCKEFELLER, MABELLE	Valatie	Columbia
SEAMAN, HAZEL	Frankfort	Herkimer
SLAVIN, SARAH BEATRICE	Cohoes	Albany
STEITZ, EDNA MAY	Hudson	Columbia
SWAB, ALMA B.	Chatham	Columbia
WELDEN, KATHARINE M.	Richfield Springs	Otsego
WHEELER, ETHEL FRANCES	Glenmont	Albany
WILLIAMS, MARY FRANCES	Albany	Albany
WOOD, LOUISE ANNA	Watervliet	Albany
WORMUTH, CLARA EASTON	Port Leyden	Lewis

ENGLISH COURSE

ASHBEY, MARY EMMET	Rensselaer	Rensselaer
BARDEN, MARY LORETTA	Schenectady	Schenectady
BARNES, GARRIE MARTIN	Turin	Lewis
BENSON, MARY CELESTINE	Troy	Rensselaer
BRIGGS, ETHA A. CRUMPTON	Oneida	Madison
BROWN, ANNA ISABELLE	West Albany	Albany
BYRON, SARAH ELIZABETH	Cohoes	Albany
CLARK, ALICE H.	Schuylerville	Saratoga
CLINGEN, HELENA M.	Little Falls	Herkimer
COON, BERTHA ELIZABETH	Troy	Rensselaer
CORBIN, ADALENE E.	Apalachin	Tioga
COUGHLIN, CATHERINE ROSE	Troy	Rensselaer
COUGHLIN, MARCELLA L.	Troy	Rensselaer
DALTON, KATHARINE HELEN	Troy	Rensselaer
DAVIS, M. RUTH	Kelsey	Delaware
DEEGAN, ALICE W.	Newburgh	Orange
DORE, IRENE	Schenectady	Schenectady
DOYLE, JENNIE E.	Ellenville	Ulster

Name	Post-office	County
DWYER, CATHERINE CLARE	Troy	Rensselaer
EBBITT, KATHRYN FRANCES	Valley Falls	Rensselaer
FAIRBANKS, LOUISE ISABELLE	Albany	Albany
FERGUSON, MARY AGNES	Little Falls	Herkimer
FRANCE, GRACE ROSE	Cobleskill	Schoharie
GLADDING, FRANCES MAE	Albany	Albany
GLASSER, SUSIE MAY	Delmar	Albany
HARDER, EDNA E.	Chatham	Columbia
HARRISON, MARY C.	Newburgh	Orange
HAYER, EDNA	Fishkill-on-Hudson	Dutchess
JOHNSON, LUCY ALICE	Gloversville	Fulton
JONES, CAROLYN	Schaghticoke	Rensselaer
KELEHER, ESTELLE LORETTA	Valley Falls	Rensselaer
KEMMY, BESSIE CLAIRE	Rensselaer	Rensselaer
KINSELLA, ELIZABETH F.	Troy	Rensselaer
LAING, JEAN ROY	Albany	Albany
LEWIS, MARY M.	Millport	Chemung
LOWRIE, ALTA M.	White Plains	Westchester
MACK, FLORENCE I.	Vergennes, Vt.	
MAHER, ELLEN MONICA	Valley Falls	Rensselaer
MARRON, ELIZABETH E.	Troy	Rensselaer
MARSHALL, VIOLA ELIZABETH	Port Chester	Westchester
MCGARTY, A. ELIZABETH	Utica	Oneida
MCGRAW, AMY HARRIET	Valley Falls	Rensselaer
MCPHILLIPS, MARGARET ANNA	The Glen	Warren
MERRILL, ALICE MARION	Johnstown	Fulton
MOSS, JULIA MARIE	Troy	Rensselaer
MURRAY, ADELAIDE C.	New York City	New York
O'BRIEN, AGNES LORETTA	Troy	Rensselaer
O'NEIL, ELIZABETH FRANCES	Troy	Rensselaer
OSBORN, ALBERT HARVEY	Poughkeepsie	Dutchess
PARKER, IVA BELLE	Albany	Albany
PAYNE, FANNIE MARGARET	Shelter Island	Suffolk
PENNEY, KATHRYN DOROTHY	Troy	Rensselaer
QUIGLEY, ANNA CRESCENTIA	Canandaigua	Ontario
RAYNSFORD, ADALINE WAYNE	Albany	Albany
RILEY, FLORENCE CLARE	Rensselaer	Rensselaer

Name	Post-office	County
ROFF, FRANCES B.	Madalin	Dutchess
RUSH, MARY E. A.	Utica	Oneida
RYAN, ANNA CECILIA	Troy	Rensselaer
RYAN, SADIE F.	Rensselaer	Rensselaer
SCHAUPP, ANNA ELIZABETH	Northville	Fulton
SCHERMERHORN, FLORENCE MARY	Schenectady	Schenectady
SCHULTZ, MINNIE HIGGINSON,	Newburgh	Orange
SMITH, HELEN GABRIELLE	Troy	Rensselaer
STEWART, JANE C.	Schaghticoke	Rensselaer
VANDENBERGH, EDITH PENELOPE	Troy	Rensselaer
VAN DERZEE, EDITH R.	Selkirk	Albany
WEIR, JANET E.	Gloversville	Fulton
WILLIAMS, BERTHA M.	Stillwater	Saratoga
WILLIAMS, JENNIE GAUEDY	Syracuse	Onondaga
WILLIAMS, MARTHA LOUISE	Syracuse	Onondaga

KINDERGARTEN COURSE

BARRETT, GRACE MARION	Clyde	Wayne
BENDELL, BERTA S.	Albany	Albany
BUSHNELL, GERTRUDE	Windsor	Broome
CAPRON, ELIZABETH M.	Troy	Rensselaer
CHENEY, RUTH LENOR	Rome	Oneida
COOLIDGE, MARY JOSEPHINE	Hill View	Warren
CRAVER, JULIA W.	Albany	Albany
GERMAIN, HELEN NEARY	Albany	Albany
GIFFORD, GERTRUDE INGALLS	Albany	Albany
HICKOK, KATHERINE S. N.	Crown Point	Essex
HITCHCOCK, HELEN MARY	Champlain	Clinton
JONES, HENRIETTA LUCY	Rensselaer	Rensselaer
KEEGAN, FRANCES A.	Albany	Albany
MATTIMORE, MARY JOSEPHINE	Albany	Albany
ROOSA, MABEL	Middletown	Orange
SEAMAN, M. ELISE	Mount Vernon	Westchester
SHERMAN, ELIZABETH HILL	Utica	Oneida
THORPE, MARY C.	Troy	Rensselaer
TOWN, LILLIAN IDA	Saratoga Springs	Saratoga
WOOD, NELLIE F. B.	Saratoga Springs	Saratoga

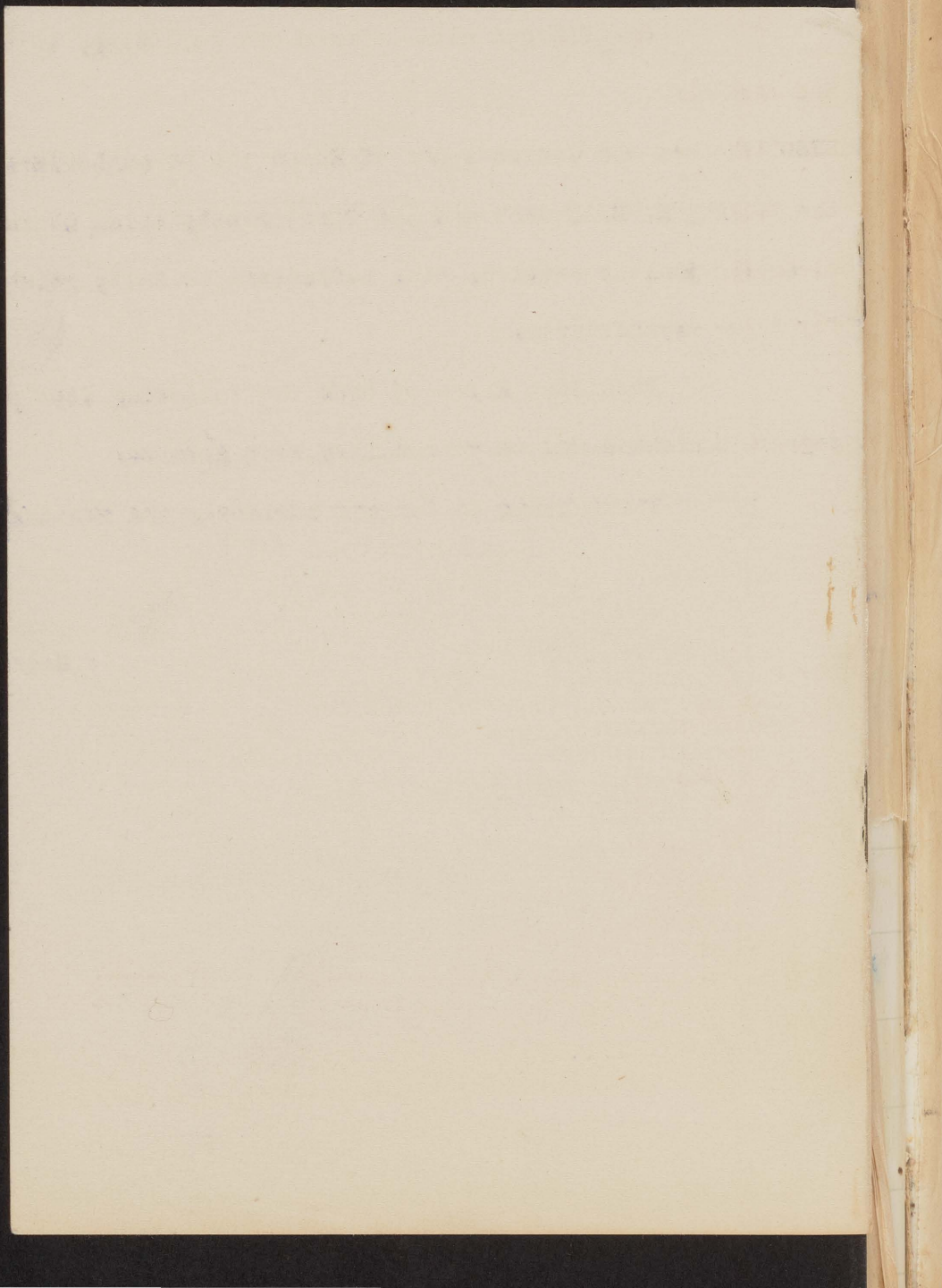

submitted to such committee under date of March 2nd, 1903, and that the action of such building committee in authorizing the State Architect to issue special order to the A. E. Stephens Co. in the sum of \$2399.60 for the construction of such staircases and in also authorizing special orders in the sum of \$10 for installing a ladder to the top of the chimney stack, in the sum of \$4.00 for changes in the fixtures and circuits in the auditorium and in the sum of \$16.50 for conduit for bell system to be operated on either side of the stage, be and the same is hereby ratified and approved by this board. The resolution was passed unanimously.

Mr. Finegan also offered the following, which was duly seconded and carried:

RESOLVE that the Commissioner of Education be authorized to audit claims from the Trinity M. E. Church and the First Presbyterian Church for light, heat, cleaning, janitor service, etc. sufficient to fully reimburse such churches for these expenditures. *

President Milne offered the following list of candidates for the degrees indicated and on motion they were granted.

There being no further business, the meeting adjourned.

Saml. R. Ward,

Secretary Executive Committee.

* On the recommendation of Pres. Milne it was unanimously voted that the degree of Doctor of Pedagogy be conferred upon John L. Bliss, A.M., Principal-elect of the State Normal School at New Paltz.