

*Afoot and lighthearted  
I take to the open road. . .*

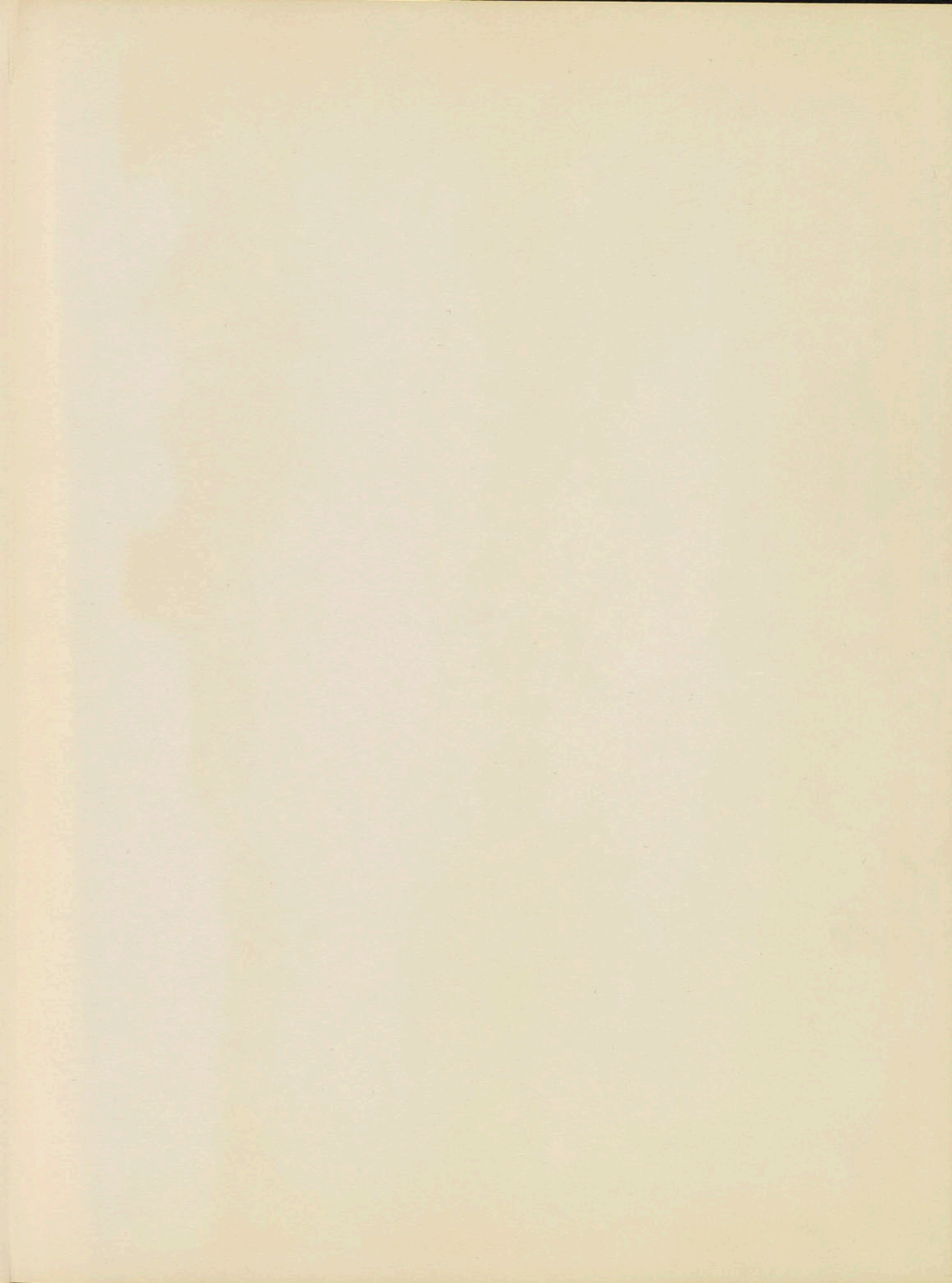





THE BRICKS AND IVY

1963

THE MILNE SCHOOL

ALBANY, NEW YORK

PRESENTED BY THE SENIOR CLASS

## FOREWORD

"To know the universe itself as a road, as many roads, as roads for traveling souls" -- This quote from Walt Whitman's poem "The Song of the Open Road" is an apt description of the goal of this year's graduating class. We have traveled a heretofore narrow road, on which Milne has been one landmark. After Milne we take to the broader, more diverse, more important highway of life.



We have encountered many problems and you have helped us. We have lost sight of our goals and you have guided us. For your guidance, your encouragement, your love, we, the Class of 1963, dedicate our Bricks and Ivy to Miss Lydia K. Murray and to Mr. William Kraus.





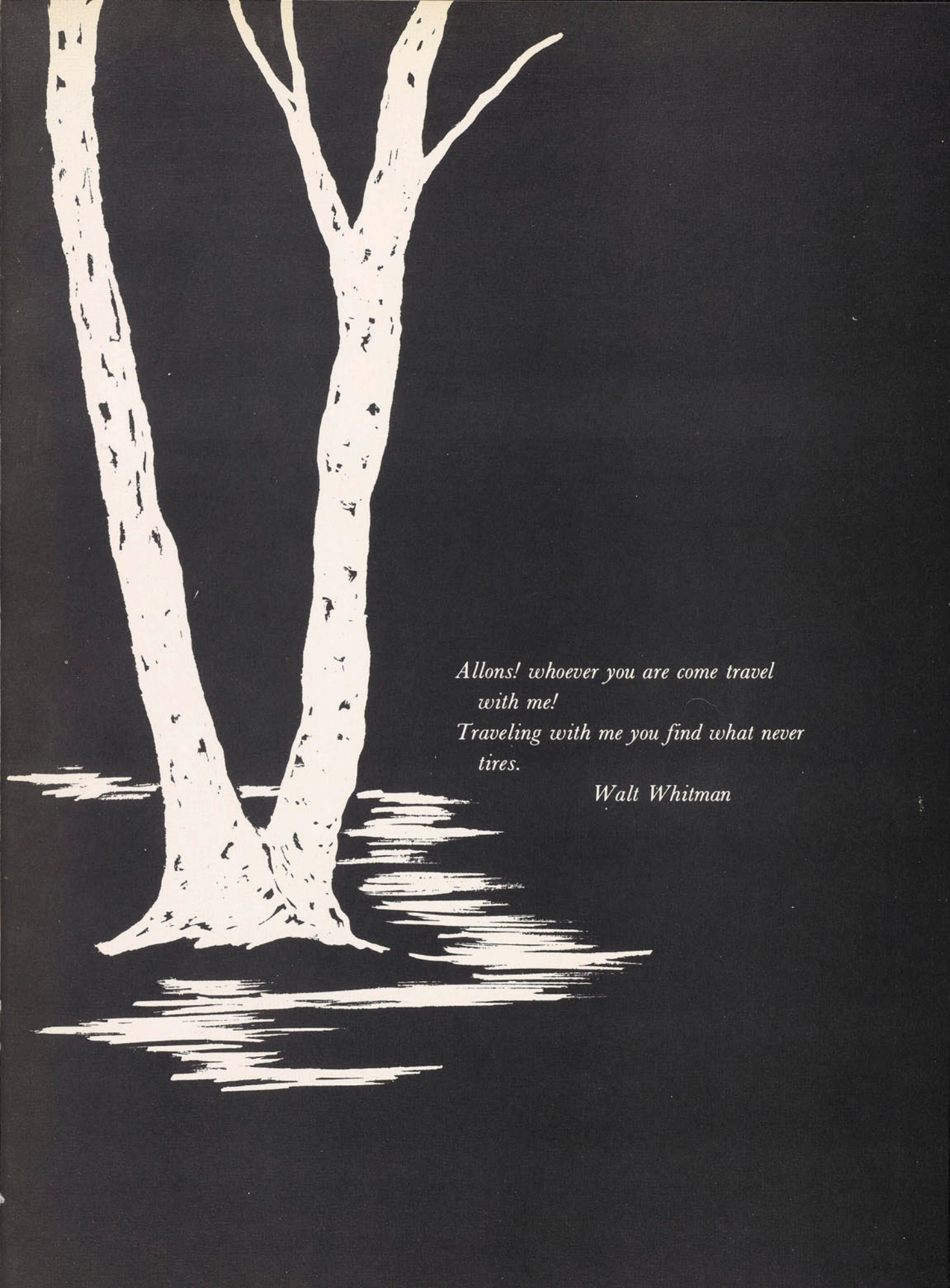

*Allons! whoever you are come travel  
with me!  
Traveling with me you find what never  
tires.*

*Walt Whitman*

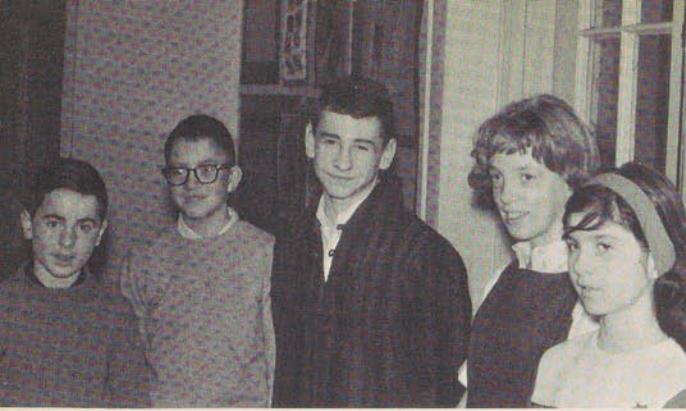

Seventh Grade Student Council Representatives: R. Otty, J. Littlefield, I. Oser, N. Sundin, S. Donley.

## SEVENTH GRADE



Homeroom 129: FIRST ROW, left to right: L. Harris, W. Edwards, C. Roblin, C. Rappazzo, D. Van Cleve, C. Warner, E. Woolrich, J. Pitts; SECOND ROW: M. Bulger, R. Flayter, J. Littlefield, M. Moore, R. Taff; THIRD ROW: K. Sanderson, K. Gardner, L. Lockwood, N. Sundin, S. Schorr, R. Millard, R. Kotlov; FOURTH ROW: K. Langer, R. Kuzniar, M. Goldenberg, R. Morand.

Homeroom 128: FIRST ROW, left to right: H. Keeler, T. Orfitelli, L. Stanwix, R. Laraway, R. Friedlander, R. Platt, A. Klein, M. Hazapis; SECOND ROW: B. Brewster, E. Manning, A. Zalay, K. Walsh, C. Wolfe, J. Goldfarb, I. Oser, J. Salomone, R. Bedian, THIRD ROW: C. Fila, R. Thompson, C. Levitz, D. Feiner, G. Valenti, R. Morand, B. Richter.



Homeroom 127: FIRST ROW, left to right: P. Lennon, R. Tompkins, J. Schuster, P. Rosenkopf, D. Merin, W. Lange, A. Frank, D. Quackenbush, S. Weiner; SECOND ROW: W. Khachadourian, L. Wyatt, L. Tolar, M. Barelski, K. Segel, V. Vice, S. Herkowitz, G. Schell; THIRD ROW: R. Ettelson, S. McDermott, L. Neifeld, S. Donley, W. Morrison, J. Aponte, R. Otty.

*Come not here if you have already spent the best of yourselves,  
Only those may come who come in sweet and determin'd bodies.*

*Walt Whitman*

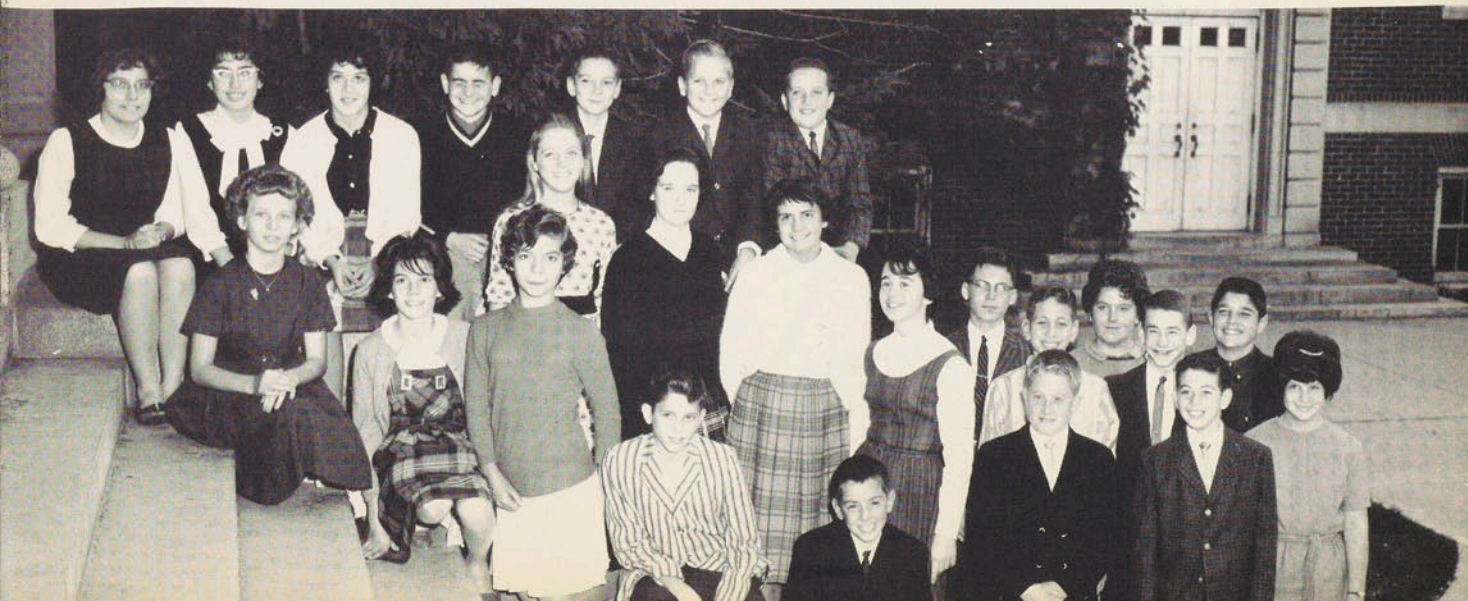

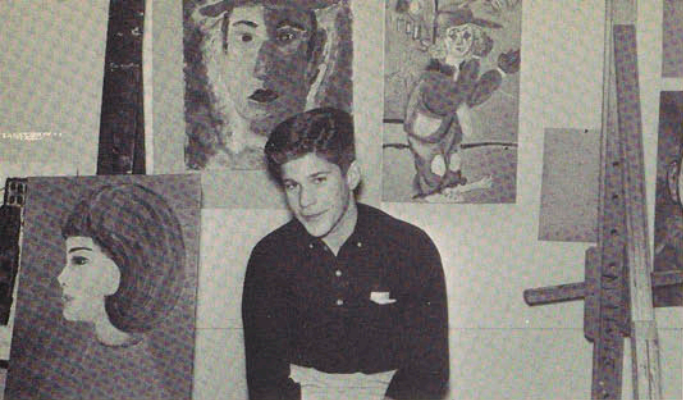

Eighth Grade President: J. Margolis

## EIGHTH GRADE



Homeroom 329: FIRST ROW: Left to right: J. Ford, B. Berne, H. Greenburg, N. Allen, B. Korotkin, M. Brodie; SECOND ROW: R. Linn, J. Devlin, S. Bruce, M. Rosenstock, A. Miller, D. Herkowitz, S. Vineberg, R. Mason; THIRD ROW: B. Press, N. Hyman, D. Elsworth, G. Pritchard, M. Abrams, J. Levine, S. Houck, D. Ungerman, P. Buenau, A. Cohen.

Homeroom 123: FIRST ROW: Left to right: R. Meckler, C. Graham, D. Weinstock, A. Anolik, D. LeClair, L. Rovelli, A. Lasker; SECOND ROW: Kathy Gardner, S. Barr, C. Leach, G. Sanders, M. Contompais, R. Brand; THIRD ROW: T. McNally, S. Button, W. Wachsman, K. Brooks, N. Jochowitz, J. Olivo, P. Boomsliter, L. Frank, S. Patent, T. Wahl.



Homeroom 324: FIRST ROW: Left to right: E. Brummer, S. Sheldon, P. Cali, J. Mellen, S. Rider, D. Jones; SECOND ROW: J. Margolis, M. Borlawsky, B. Sperber, E. Bartlett, D. Larrabee, A. Linter, J. Newberry; THIRD ROW: J. Van-deWal, J. Bennett, S. Hohenstein, C. Curtis, M. Ribner, K. Brewster, J. Polen, D. Gellman, S. Freedman, R. Johnston.

*Allons! The road is before us!  
It is safe — I have tried it — my own feet  
have tried it well — be not detain'd.  
Walt Whitman*



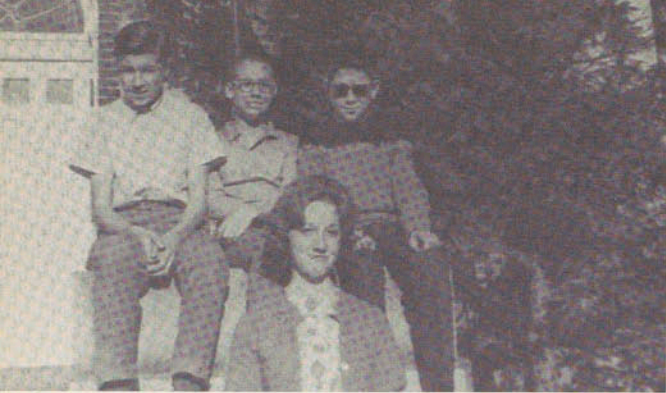

Freshman Class Officers: Vice-president G. Robinson, President T. Oliphant, Treasurer B. Blumberg, Secretary B. Allen.

## NINTH GRADE



Homeroom 227: FIRST ROW, left to right: L. Parker, N. O'Neil, A. Harris, A. Fischer, F. Siegel, J. Carey, J. Stewart, J. Susser, G. Flayter, C. Kullman, J. Gewirtzman; SECOND ROW: T. Leue, B. Griese, M. Dugan, E. Scheer, R. Lange, S. Krimsky, I. Certner, L. Johnson; THIRD ROW: S. Milstein, L. Levine, L. Wilson, B. Hatt, S. Edwards.

Homeroom 224: FIRST ROW, left to right: V. Bearup, S. Mellen, S. Bond, K. Kermani, C. Dominski; SECOND ROW: B. Blumberg, F. Ouellette, W. Murphy, A. Roth, G. Robinson, D. Kullman, W. Wallace, L. Paul, S. Melius, N. Geletta; THIRD ROW: J. Graham, P. Levine, S. Levitz, K. Toole, R. Johnston, L. Wilson, R. Gould, E. Brever, B. Berman.



Homeroom 126: FIRST ROW, left to right: H. Contompasis, B. Allen, C. Adriance, S. Harrison, J. Anderson, R. Wiczorek, S. Payeur, P. Schrodt; SECOND ROW: V. Chevrette, B. Craine, R. Koven, S. Polen, J. Feigenbaum, J. Dexter, N. Dorsman, R. Iseman, G. Hutchings, A. McCullough; THIRD ROW: L. McCabe, A. Fisher, D. Kirk, N. Knox, T. Oliphant, D. Klein.

*I am larger, better than I thought,  
I did not know I held so much goodness.*

*Walt Whitman*





10th Grade Class Officers: Left to right: Vice-President, J. Mellen; President, S. Hutchins; Secretary, S. Press; Treasurer, P. Drechsler.

## TENTH GRADE



Homeroom 327: FIRST ROW, left to right: P. Slocum, L. Mokhiber, L. Jochnowitz, N. Baker, P. Korotkin, T. Longe; SECOND ROW: J. Nelson, J. VanEgghen, R. Polen, P. Drechsler, M. Goldstein, R. Abrams, G. Holland, R. Morse; THIRD ROW: R. Reynolds, D. Miller, I. Rosenblatt, J. Proctor, E. Martin, T. Larrabee, L. Bedian.

Homeroom 233: FIRST ROW, left to right: J. Mellen, C. Rosenstock, A. Zalay, W. Dey, T. Kingston; SECOND ROW: D. Skinner, F. Marshall, P. Contompasis, R. Tebbutt, L. Andrews, S. Press, C. Newman, D. Hafner, M. Shulman, B. Losee, D. Gooding; THIRD ROW: K. LeFevre, B. Boyd, E. Eson, E. Bourdon, H. Turnbull, R. Moore.





Homeroom 333: FIRST ROW, left to right: C. Lynch, J. Michelson, M. Warner, G. Roemer, B. Moran; SECOND ROW: B. Wirshing, K. Gavryck, J. Sheehan, S. Dubov, D. Frank, L. Bearup; THIRD ROW: T. Curtis, E. Spath, B. McFarland, L. Nelson, R. Spaner, A. Richter, S. Hutchins, A. Nelson, D. Holland, N. Sheldon, J. Montague.

*Now I see the secret of the making of the best persons . . .  
Walt Whitman*





Junior Class Officers: Treasurer D. Dugan; Secretary M. Hesser; President B. Bryan; Vice-president W. Sheldon.

## ELEVENTH GRADE



Homeroom 226: FIRST ROW, left to right: C. Hagadorn, N. Button, M. Crane, A. Seigal, R. Mendel; SECOND ROW: P. Einhorn, T. Gellman, B. Linn, E. Kelsey, S. Press, S. Gerhardt; THIRD ROW: M. Hutchings, J. Lorrette, B. Toole, A. Russell, M. Linn, L. Reiner, P. Leue, C. Shoudy.

Homeroom 130: FIRST ROW, left to right: M. Hamilton, D. Dugan, J. Martin, D. Bakke, C. Eson; SECOND ROW: I. Michaelson, D. Carroll, J. Mayersohn, C. Dominski, R. Valenti, M. Frumkin, R. Hatt, D. Golden, D. Smith, C. Weiner, M. Benedict, L. Pellish, S. Zimmerman; THIRD ROW: C. Sanders, J. Levine, H. Brown, M. Lowder, B. Bryan, S. Eisenberg, G. Perry.

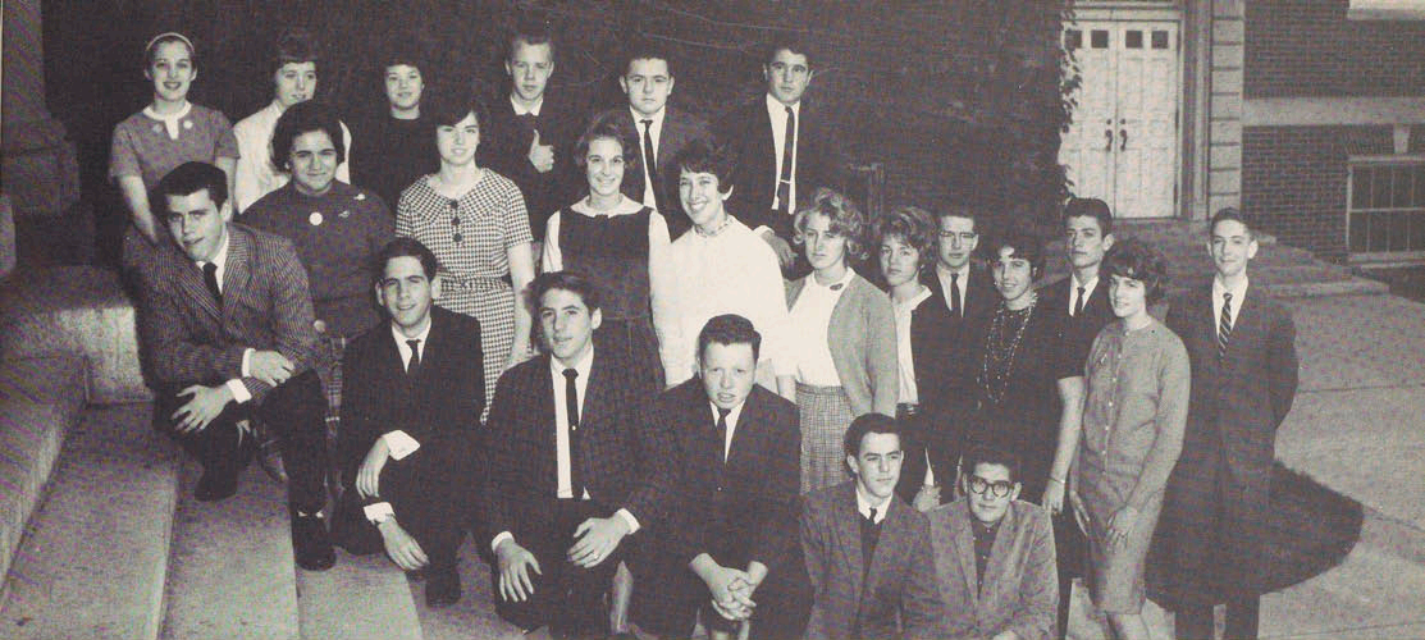

Homeroom 228: FIRST ROW, left to right: D. Dugan, M. Lewis, R. Sherman, W. Butler, R. Blabey, J. Forstenzer; SECOND ROW: D. Brown, J. Griffin, L. Garibaldi, S. Tafler, M. Pitts, M. Hesser, S. Lockwood, K. Hoffman, W. Lorrette, B. Leach, W. Sheldon; THIRD ROW: S. Levitt, J. Lennon, K. Cassiano, J. Rider, F. Cambareri, D. Kermani.

*To conceive no time, however distant, but what you may  
reach it and pass it,  
To look up and down no road but it stretches and waits  
for you.*

*Walt Whitman*





Dr. Theodore H. Fossieck



*Camerado, I give you my hand!  
I give you my love more precious than money,  
I give you myself before preaching of law;  
Will you give me yourself? Will you come travel with me?  
Shall we stick by each other as long as we live?*

*Walt Whitman*

# LANGUAGES



Mrs. Hilda Duell, Mrs. Susan Losee: French



Mrs. Harriet Norton -- Latin  
Mrs. Beatrice Klein -- French



Dr. Ruth Wasley: French



Miss Helen Mayo: Spanish



# ENGLISH



Miss Lee Cheatham



Dr. James Cochrane



Miss Anita Dunn



Mr. Theodore Andrews  
Miss Eleanor Tweedie



Miss Mabel Jackman  
Librarian



Mr. William Kraus

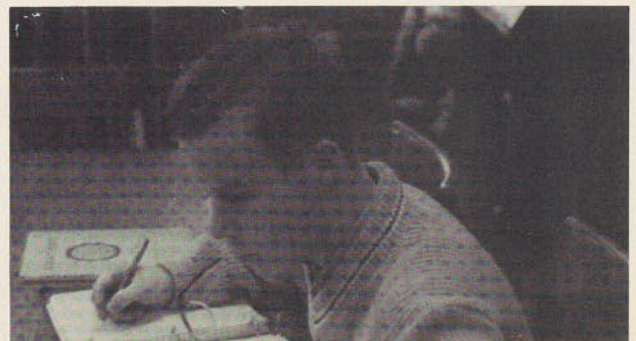

Studying in the Library



Mr. Thomas Boehm:  
Biology



Mr. Cecil Johnson: Earth Science

## SCIENCE



Biology Field Trip



Mr. Walter Farmer: Physics

Mr. Thomas Atkinson: Chemistry





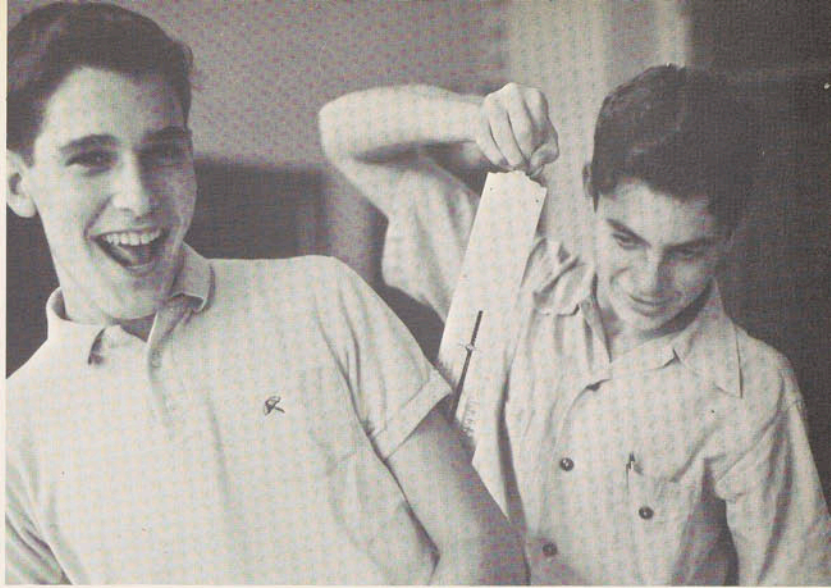

Physics Lab: R. Valenti; M. Benedict



Mr. David Champagne -- Physics

*The earth is rude, silent,  
incomprehensible at first,  
Nature is rude and incom-  
prehensible at first, . . .  
Walt Whitman*

Chemistry Lab: W. Barr, P. Baldes

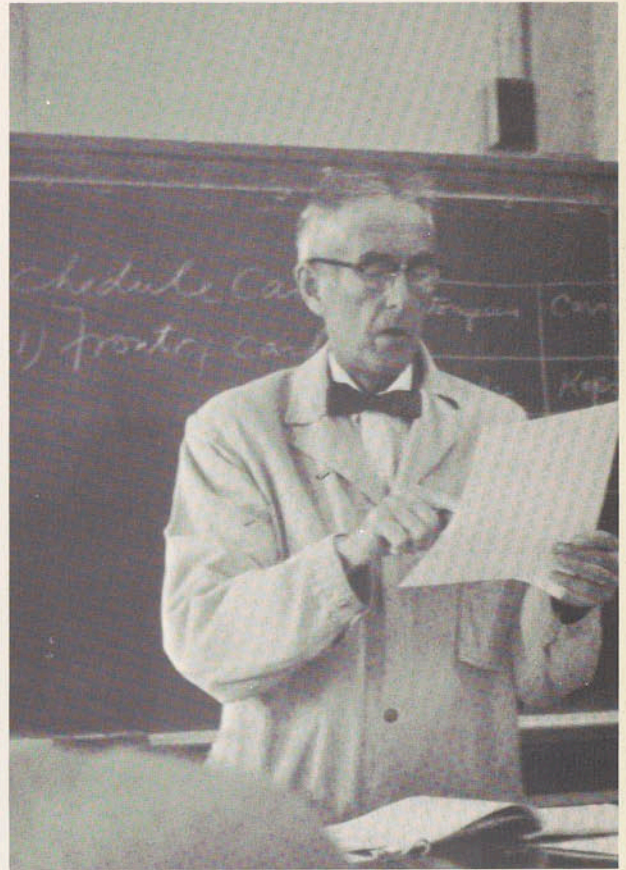

Dr. Carleton Moose



Mr. Michael Lamanna

Mr. Daniel Ganeles



Dr. Gerald Snyder, Mrs. Phyllis Ainspan



## SOCIAL STUDIES

Geography class



# MATHEMATICS



Miss Margaret Farrell



Mr. Glenn DeLong



Mr. Richard Buck

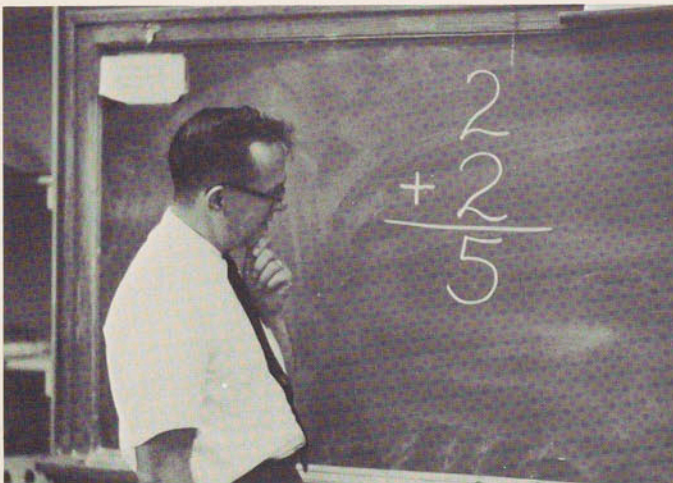

Advanced Placement Math



Dr. Herbert Oakes



D. Martin;  
B. Boyd;  
R. Morse.



Coach Robert Lewis;  
R. Mendel

L. Eson



M. Pitts

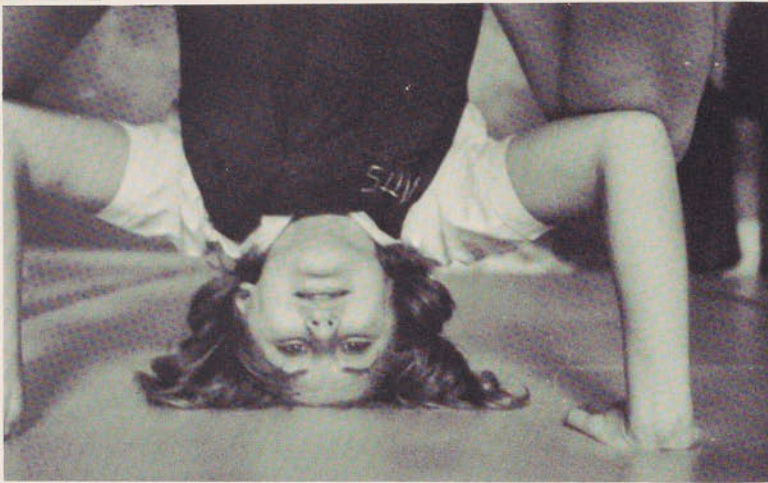

M. Roblin;  
Miss Claudette DeLamater



A. Siegal



B. Wallock

PHYSICAL  
EDUCATION

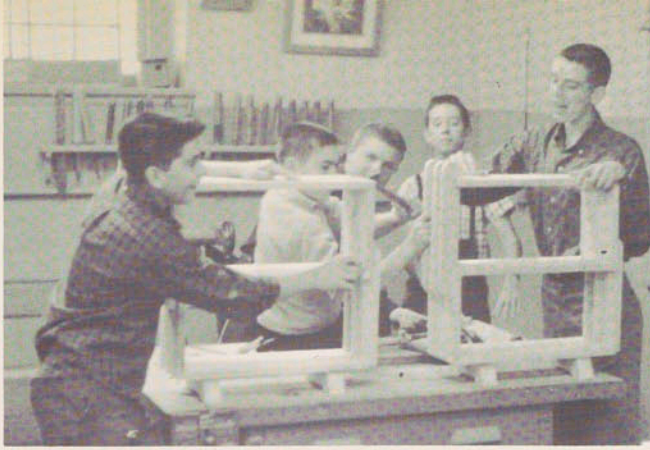

Shop

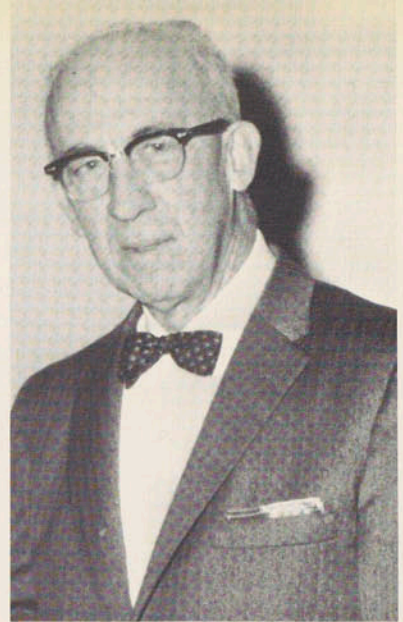

Mr. Harlan Raymond



Mrs. Brita Walker

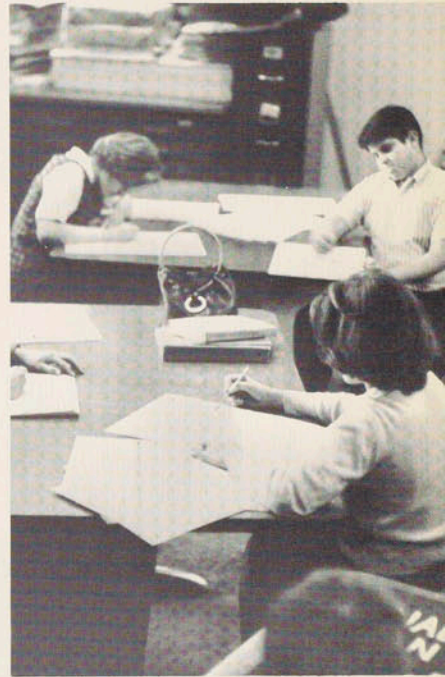

Art Class



Miss Barbara Quayle

## THE ARTS



Mr. Theodore Bayer



Mr. Gustave Mueller



Miss Royann Salm

## BUSINESS

Mr. Thomas Winn -- Miss Lydia Murray



*Be not discouraged, keep  
on, there are divine  
things well envelop'd,  
I swear to you there are  
divine things more beau-  
tiful than words can tell.*

*Walt Whitman*

## GUIDANCE



Miss Ann Smith

Miss Linda Lufkin

Miss Ruth Pofley

## OFFICE STAFF

## MUSIC



Dr. Roy York Jr.

Concord or Bust

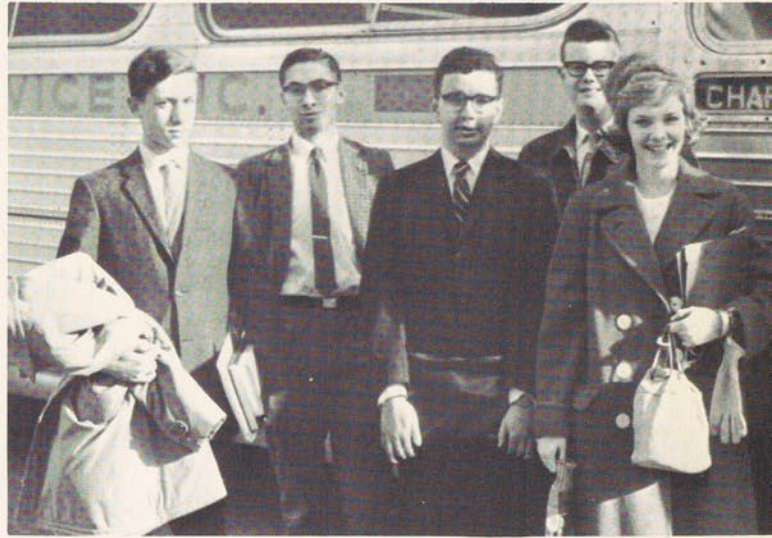

## HUMANITIES

FIRST ROW, l. to r: R. Luduena; M. Glasheen; B. Barr; Paul Feigenbaum; S. Levitas. SECOND ROW: J. Baldes; J. Vaughn; S. Longe; J. Hengerer; C. Cosgrave. THIRD ROW: D. Morrison; M. Begleiter; B. Richman; K. Wirshing; E. Clawson. Missing: M. Kessler; P. Roblin. K. Thorsen.



# ALWAYS NEW AND CHALLENGING — STUDENT TEACHERS

Miss Mary Ruth Butler



Mr. Richard Marshall

Mr. William Gorgas

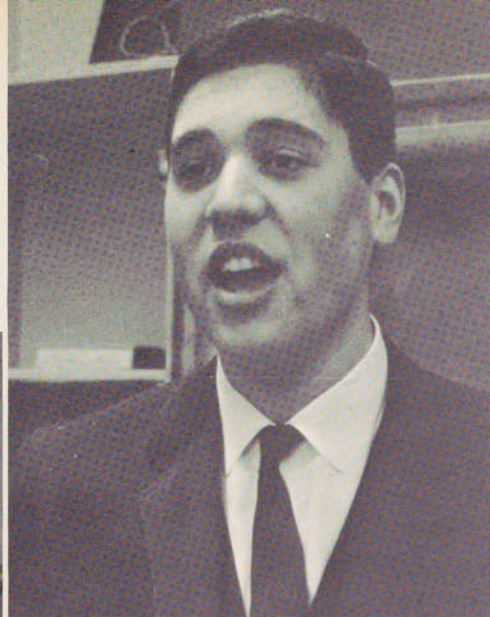

Mr. Stephen Giordano

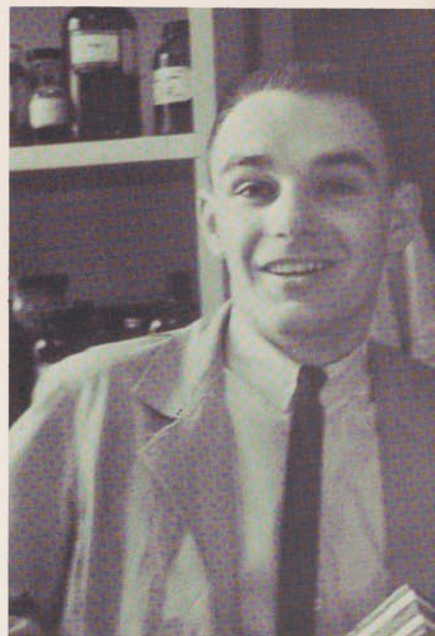

Miss Betty Chipak



Mr. Kenneth Bellantoni;  
Mr. Roy Knapp







A. Siegal

*Now understand me well — it is provided in the essence of things that from any fruition of success, no matter what, shall come forth something to make a greater struggle necessary.*

*Walt Whitman*

S. Krinsky

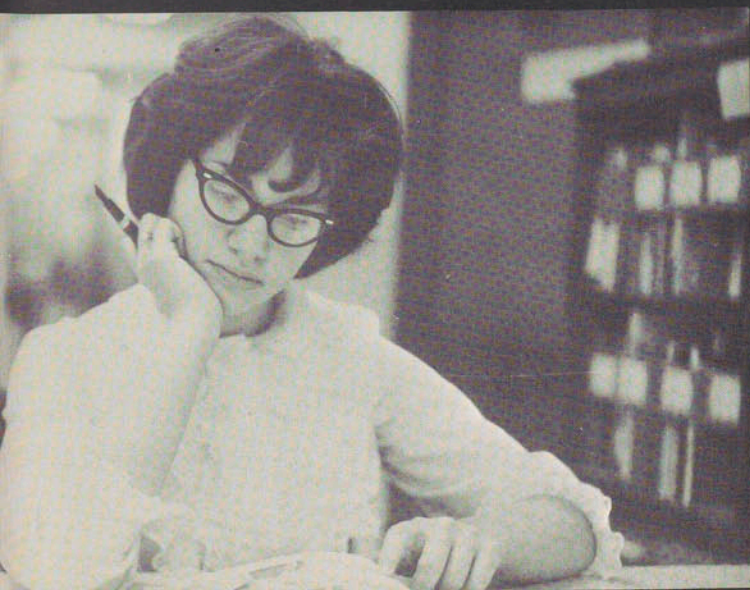

D. Bakke

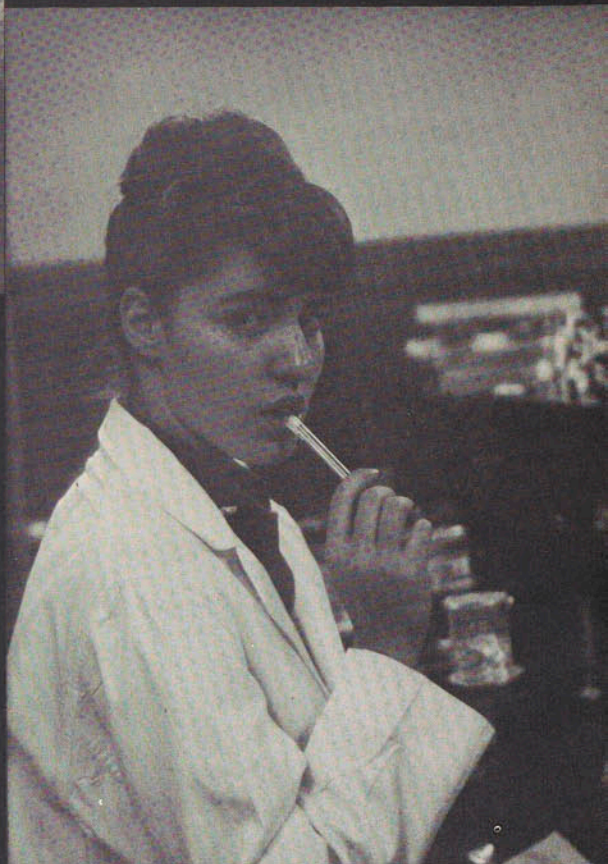

J. Donikian





*Allons! with power, liberty, the  
earth, the elements,  
Health, defiance, gayety, self-  
esteem, curiosity; . . .  
Walt Whitman*

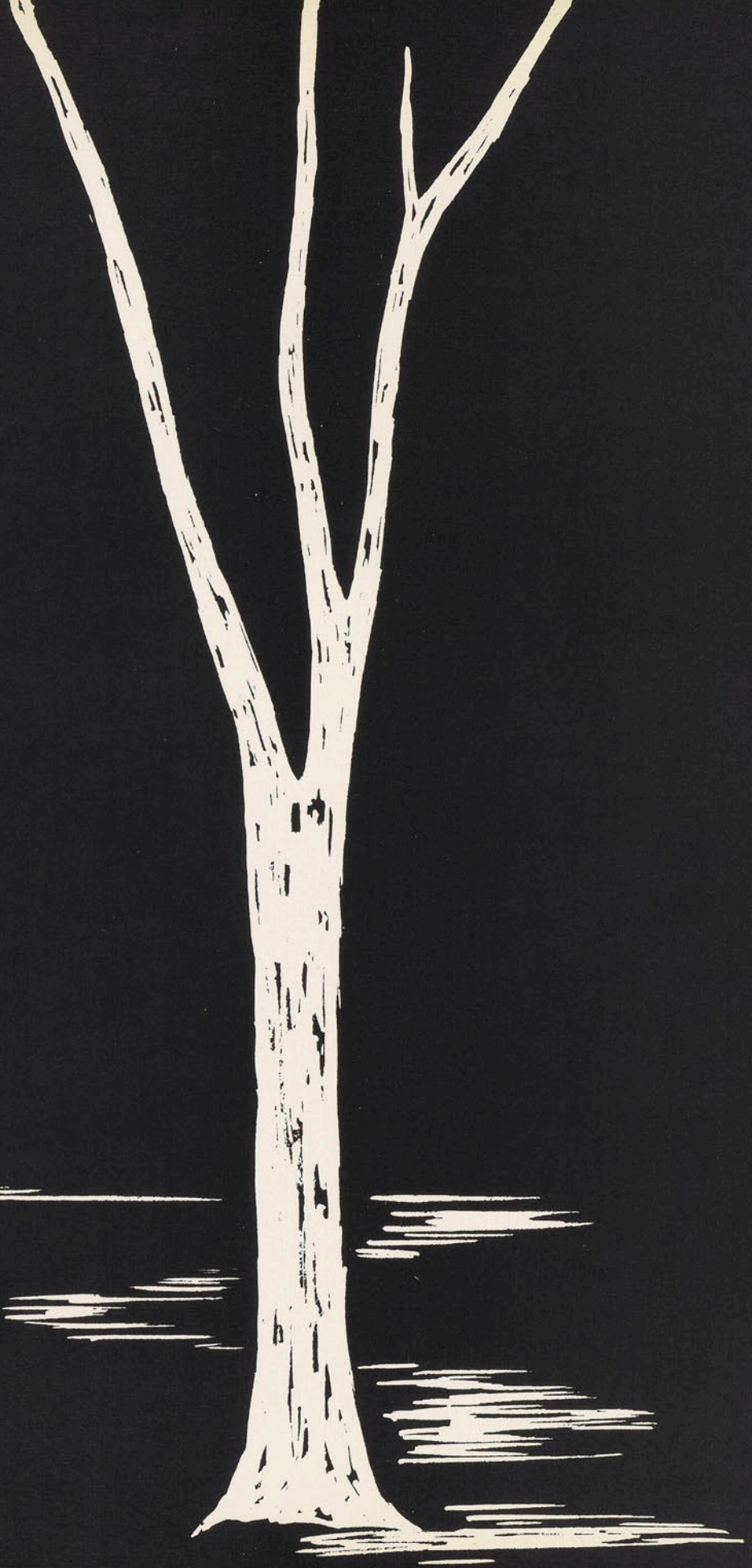

# ACTIVITIES

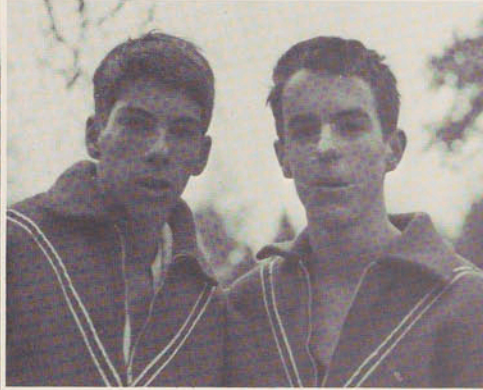

## DEBATE CLUB

FIRST ROW, left to right: S. Weiner, M. Moller, K. Wirshing, S. Weinstock; SECOND ROW: M. Glasheen, L. Pellish, M. Lewis, L. Bunke, M. Begleiter, B. Linn, R. Ettleson, B. Bryan; THIRD ROW: S. Zimmerman.



## LAW CLUB

FIRST ROW, left to right: A. Seigal, M. Hamilton, M. Glasheen, E. Tolokonsky; SECOND ROW: M. Pitts, J. Fairhurst, M. Begleiter, A. McCullough, B. Linn, R. Wieckorek, H. Contompasis, B. Wallock.



Left to right: P. Feigenbaum, G. Contompasis, J. Dunn; SECOND ROW: M. Kessler, W. Barr.

## CHESS CLUB



Dr. Grava, M. Kessler, E. Karel, R. Langer.

They ponder for hours o'er little wood men -- They curse when they lose,  
and then -- they refuse -- to pay their dues. SWT



QUIN

FIRST ROW, left to right: S. Levitt, M. Lowder, G. Kirchner, M. Goldstein, M. Pitts, L. Maynard, E. Karell, C. Hagadorn; SECOND ROW: M. Hamilton, M. Moller, P. Crane, A. Miller, K. Thorsen, P. Carney, S. Gerhardt, R. Morse, M. Roblin, C. Lynch; THIRD ROW: C. Linsley, N. Button, S. Garman, J. Levine, M. Gear, K. Giventer, B. Toole, D. Bakke, D. Martin; FOURTH ROW: A. Russell, P. Roblin, S. Dubov, E. Clawson, M. Hutchings, L. Gari-baldi, E. Tolokonsky, K. LaFevre, R. Polen, K. Gavryck, L. Bearup, J. Bradshaw, L. Andrews, G. Herres.

The clans are meeting,  
 The war cries sound.  
 It's Wednesday at ten,  
 Sigma and Quin are meeting again.  
 SWT

FIRST ROW, left to right: M. Shulman, T. Larrabee, C. Newman, J. Griffin, L. Jochnowitz, D. Hafner, D. Hol-land, L. Abajian, J. Mayersohn, C. Sanders, Z. Hafner, M. Hesser; SECOND ROW: S. Teller, S. Press, J. Kapner, K. Hoffman, M. Linn, S. Longe, J. Montague; THIRD ROW: B. Boyd, G. Alden, B. Richman, S. Weiner, D. Carroll, T. Gellman, S. Tafler; FOURTH ROW: M. Glasheen, L. Reiner, S. Lurie, D. Smith, S. Goldberg, K. Wirshing, C. Huff, S. Weinstock, J. Proctor, R. Abrams, E. Eson, L. Carroll.



SIGMA



Crimson and  
White Editors

Left to right: E. Clawson, J. Bunke, K. Giventer, W. Barr, K. Wirshing, S. Garman.



STAFF

FIRST ROW, left to right: S. Garman, W. Barr, J. Michelson, K. Hoffman, SECOND ROW: S. Longe, A. Miller, K. Giventer, K. Wirshing, S. Press, N. Button; THIRD ROW: T. Oliphant, C. Contompasis, E. Clawson, J. Dunn, M. Begleiter, J. Bunke, S. Weiner, S. Weinstock, A. Seigal.

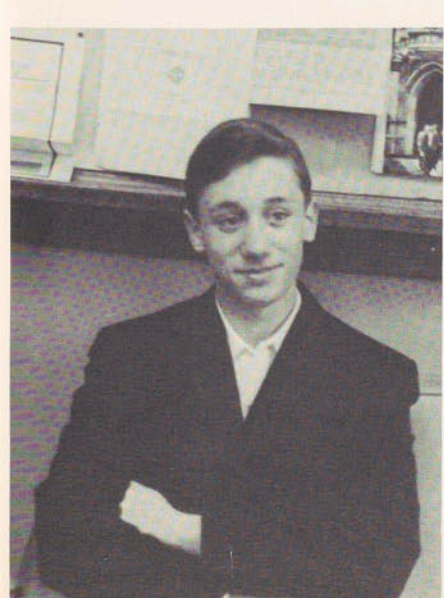

Morrison  
triumphs again.

But I know I handed in the pictures.





## CROSS-COUNTRY

Marshall, Blabey, Thomas, Dugan, Eson, Rundell, Hatt.

## JUNIOR VARSITY



FIRST ROW, Left to Right: Holland, Ellsworth, Milstein, Klein, Oliphant, Schrodt; SECOND ROW: Gould, Rosenstock, Koven, Contompasis, Eisman; THIRD ROW: Warner, MacFarland, Gewirtzman, Nelson, Brooks.

Levitas

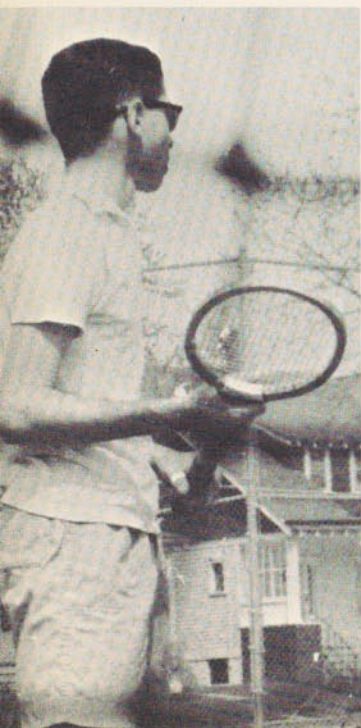

*He traveling with me needs the best blood, thews, endurance,  
None may come to the trial till he or she bring courage and health . . .*

*Walt Whitman*

## TENNIS





## VARSITY

FIRST ROW, left to right: Hengerer, Bennett; SECOND ROW: Coach Lewis, Oliphant, Manager; Nuckols, Valenti, Slocum, Lange, Nelson, Carey, Thomas, Rider, Richter, Manager.



## BASKETBALL



"Sink or swim, win or die . . ."  
 A wild dash, a glint in his eye;  
 The crowd gasps, the ball's on  
 the rim,  
 Through the hoop, "Hey, it's in!"  
 SWT

Slocum, Lange, Bennett, Rider



## JUNIOR VARSITY

Left to right: Mellen, Michelson, Spath, Nelson, Drexler, Shoudy, Marshall, Moran, Dugan, Lockwood, Dey.

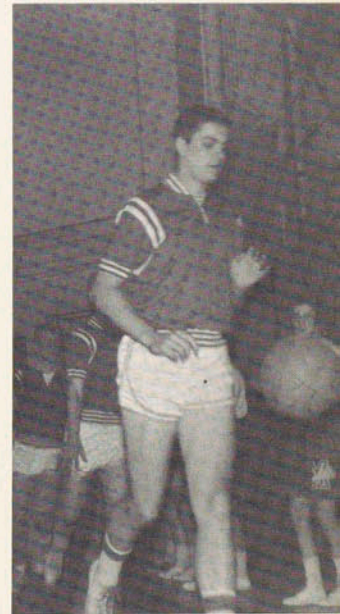

Tom Bennett  
 All-Albany



Mascot



### BOWLING CLUB

FIRST ROW, left to right: P. Korotkin, W. Barr, D. Rundell, M. Begleiter; SECOND ROW: M. Kessler, D. Dugan, B. Butler, J. Dunn, R. Spaner.



### SONGLEADERS

K. Wirshing, J. Kapner, C. Huff.

### CHEERLEADERS

Varsity, left to right: M. Shulman, C. Newman, S. Press, A. Miller, P. Crane, G. Simmons.



Junior Varsity, left to right: S. Barr, A. Linter, N. Hyman, V. Bearup, B. Allen, L. Scheer, N. Knox.

M.B.A.A.



FIRST ROW, left to right: A. Klein, B. Marshall, D. Rundell, M. Begleiter; SECOND ROW: B. Blumberg, W. Edwards, R. Mendel, A. Zalay, J. Michelson, J. Rider, D. Dugan, W. Khachadourian, R. Brand; THIRD ROW: L. Nelson, L. Mokhiber, J. Nelson, J. Anderson, B. Press.

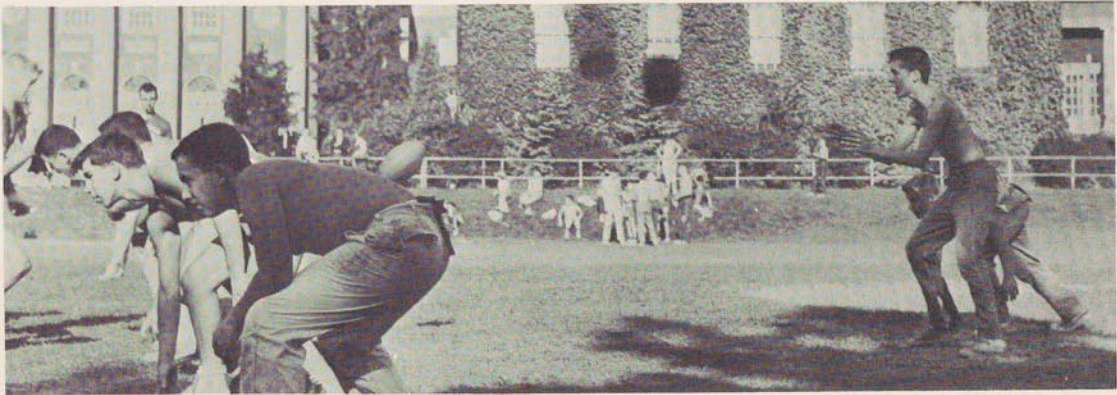

M.G.A.A.

FIRST ROW, left to right: J. Montague, K. Thorsen, C. Huff, K. Hoffman, M. Hesser; SECOND ROW: N. Hyman, B. Losee, G. Kirchner, P. Crane, S. Mellen, T. Larrabee, S. Press.



## BRICKS AND IVY

FIRST ROW, Left to right: D. Rundell, M. Hamilton, M. Pitts, M. Glasheen, C. Huff, J. Kapner, E. Tolokonsky, A. Siegal, J. Dunn, M. Kessler, A. Russell, S. Levitt; SECOND ROW: M. Hesser, J. Feigenbaum, G. Pritchard, S. Tafler, C. Graham, S. Weinstock, S. Button, K. Giventer, A. Russell, S. Levitt.

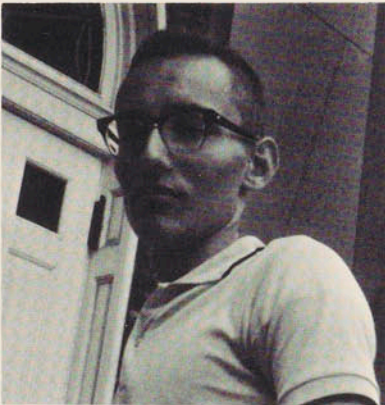

D. Rundell, Treasurer



S. Tafler, M. Kessler, Literary Editor.

J. Dunn, M. Hamilton, S. Zimmerman, Photography Editor.





C. Huff, Art Editor; J. Donikian.

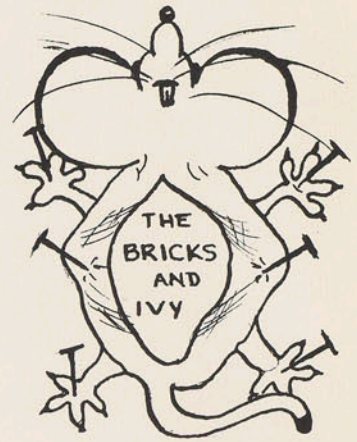

# BRICKS AND OY VEY

M. Glasheen, M. Hamilton, J. Kapner, Mrs. Walker, Advisor.



P. Feigenbaum, M. Glasheen Co-Editors-in-Chief.

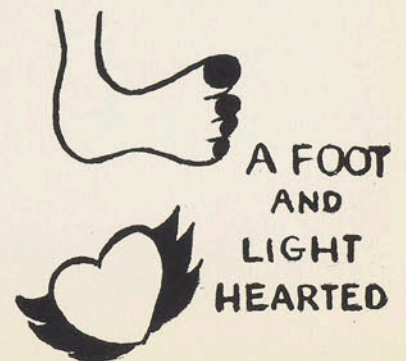

## TRI-HI-Y

SEATED, left to right: M. Hutchings, J. Griffin, M. Pitts, K. Hoffman; STANDING: M. Hamilton, L. Andrews, S. Tafler, S. Dubov, K. LeFevre, D. Bakke, T. Larrabee, M. Hesser, J. Bradshaw, C. Hagadorn.



Officers: K. Hoffman, J. Griffin  
M. Hutchings, M. Pitts.



FIRST ROW, left to right: L. Jochnowitz, V. Bearup, S. Weinstock, S. Scher, K. Giventer; SECOND ROW: B. Boyd, M. Goldstein, R. Abrams, C. Lynch, G. Allen, L. Carroll; THIRD ROW: G. Contompasis, M. Linn, M. Crane, M. Carney, Z. Hafner, J. Proctor; FOURTH ROW: J. Vaughn, K. Thorsen, S. Ashworth, J. Fairhurst, J. Bradshaw.



F.T.A. Officers: S. Weinstock, K. Thomas, K. Giventer, S. Scher.



F.T.A.

## FUTURE HOMEMAKERS OF AMERICA

FIRST ROW, left to right: R. Abrams, J. Proctor, M. Roblin, K. Cassiano, Miss Quayle, L. Garibaldi, L. Abajian, E. Karell, J. Levine; SECOND ROW: L. Bedian, R. Polen, T. Larrabee, S. Dubov, D. Holland, C. Lynch, M. Moller, K. Gavryck, M. Goldstein, C. Hagadorn; THIRD ROW: J. Bradshaw, D. Hafner, B. Boyd, D. Martin, C. Starker, L. Carroll, D. Carroll, C. Linsley, G. Kirchner, E. Tolokonsky; FOURTH ROW: K. LeFevre, P. Carney, S. Garman, M. Lowder, G. Herres, J. Montague.



## RED CROSS COUNCIL

FIRST ROW, left to right: C. Linsley, N. Knox, B. Dubb, T. Gellman, A. Richter, R. Platt, M. Abrams, D. Herres; SECOND ROW: L. Carroll, S. Tafler, L. Maynard, B. Korotkin, J. Proctor, D. Kullman, P. Korotkin.





Left to right: D. Morrison, K. Wirshing, S. Press, P. Roblin.

## MUSIC COUNCIL

## MUSIC APPRECIATION CLUB



FIRST ROW, left to right: L. Reiner, M. Hamilton, B. Boyd, K. LeFevre, K. Giventer, Z. Hafner, S. Weinstock, K. Wirshing, P. Roblin; SECOND ROW: D. Dugan, R. Polen, B. Losee, G. Bearup, L. Bearup, N. Button, S. Press, M. Linn, J. Anderson, A. McCullough, R. Morse, N. Knox; THIRD ROW: B. Crane, A. Harris, S. Mellen, S. Edwards, L. Paul, L. Eson, C. Shoudy, S. Gerhardt, E. Clawson; FOURTH ROW: K. Kermani, J. Proctor, B. Allen, S. Polen, L. Scheer, P. Levine, S. Levitz, M. Lowder, B. Barr, A. Siegal; FIFTH ROW: N. Sheldon, B. Griese, L. Levine, M. Dugan, A. Zalay, D. Skinner, M. Kessler, D. Morrison, J. Dunn, M. Begleiter.





## JUNIOR CHOIR

FIRST ROW: 1. to r: J. Littlefield, C. Rapazzo, L. Wyatt, H. Keeler, P. Bulger, N. Sundin, C. Gardner, D. Jones, P. Lennon, R. Otty; SECOND ROW: M. Moore, K. Gardner, M. Hazapis, B. Stanwix, L. Lockwood, L. Harris, S. Sheldon, J. Mellon, K. Sanderson; THIRD ROW: B. Brewster, M. Barelski, J. Devlin, C. Warner, N. Jochnowitz, V. Vice.

## MILNETTES

FIRST ROW; 1. to r: B. Losee, M. Shulman, K. Cassiano, S. Press, P. Roblin, A. Miller, J. Kapner, A. Nelson, C. Lynch, M. Roblin, B. Boyd, N. Button, M. Hamilton; SECOND ROW; S. Gerhardt, M. Gear Z. Hafner, L. Garibaldi, K. Thorsen, K. Wirshing, K. Giventer, B. Toole, L. Reiner, K. LeFevre, C. Sanders, C. Hagadorn, M. Hamilton.





SENIOR STUDENT COUNCIL FIRST ROW, left to right: J. Hengerer, K. Thorsen, J. Vaughn; SECONDRROW: L. Bearup, S. Press, N. Button, M. Benedict, P. Crane, L. Pellish, M. Pitts, K. Thomas, P. Korotkin, C. Newman.



JUNIOR STUDENT  
COUNCIL

FIRST ROW, left to right: J. Margolis, J. Littlefield, A. Linter, R. Otty, M. Brody; SECONDRROW: C. Graham, N. Hyman, P. Schrodt, S. Levitz, S. Harrison.

ELECTIONS



Carole and Jill





Mr. Ganeles, Faculty advisor.

### TEEN REPORTER COMMITTEE



Left to right: T. Oliphant, K. Hoffman, J. Feigenbaum, L. Maynard, S. Weinstock.

### ELECTIONS

Kenny Thomas

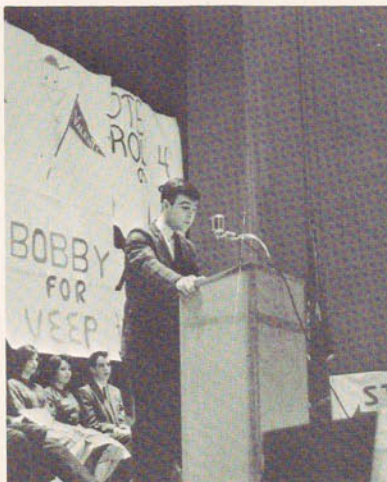

Dave Dugan





BAND



Jerry Bunke

NATIONAL HONOR SOCIETY



Left to Right: D. Morrison, J. Doolittle, W. Barr, G. Simmons, K. Giventer, R. Luduena, M. Glasheen, P. Feigenbaum.

JACKSON CLUB



Left to right: J. Vaughn, P. Feigenbaum, K. Sanderson, G. Contompasis, K. Thomas; Missing: D. Rundell, P. Baldes.

# ALUMNI BALL

## "Stairway to the Stars"

Left to Right: M. Hamilton, D. Bakke, B. Bryan, S. Gerhardt, N. Button, B. Schubert.



Left to Right: A. Russell, J. Lorette, M. Daggett, H. Grover.

Left to Right: J. Fairhurst, B. Bryan, M. Hamilton, S. Press, R. LaGrange, J. Margolis.





## THE MILNETTES AND JUNIOR CHOIR



# THE TORCHBEARERS



Mr. Stein



Tryouts

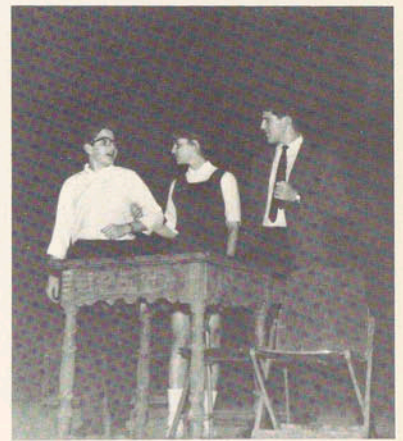

Rehearsal

Lines



Costumes



Paula and Fred



Work!





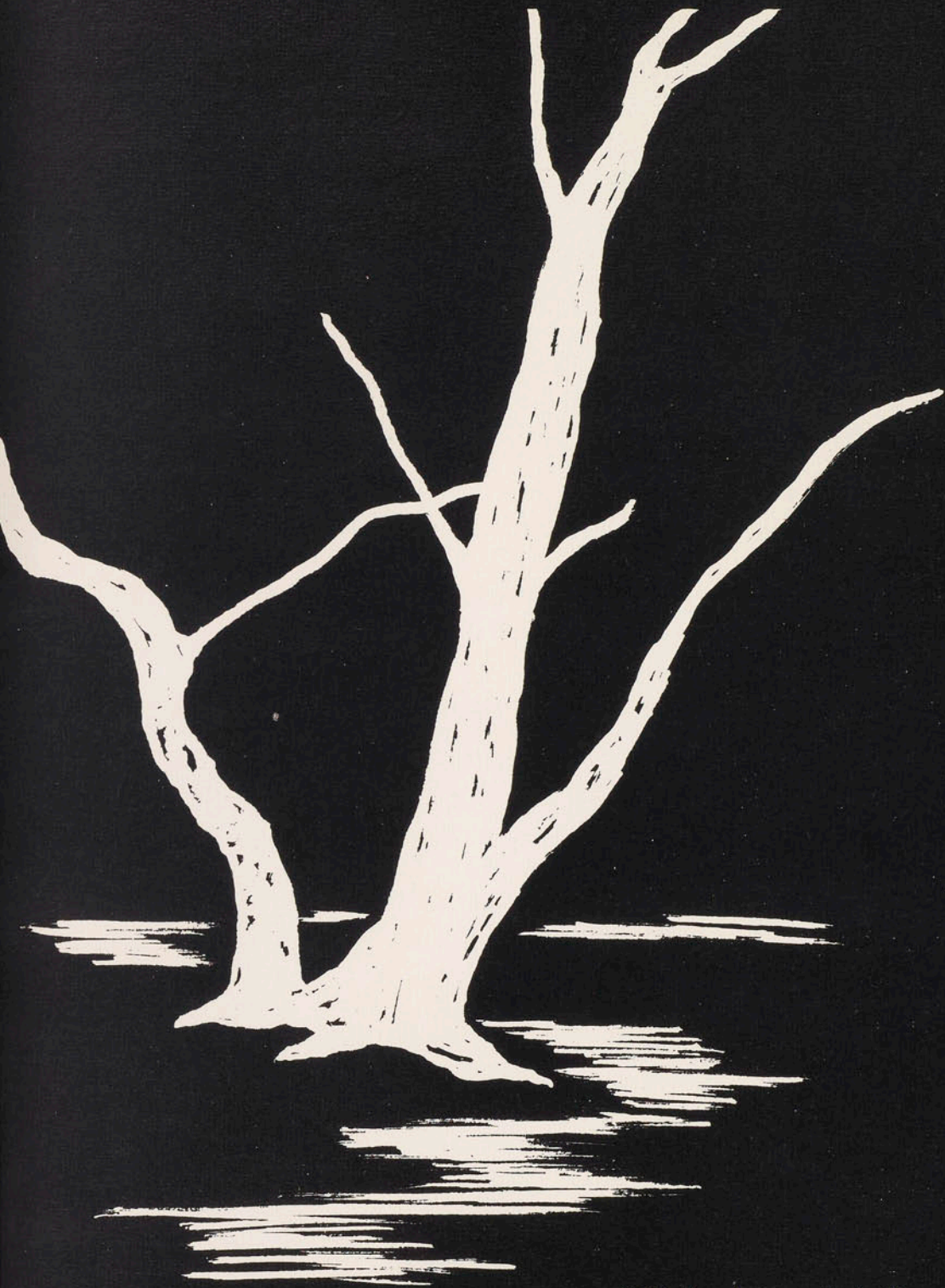

*I think whatever I shall meet on the road I  
shall like, and whoever beholds me  
shall like me . . .*

*Walt Whitman*



It's time to say

"I've learned,"

Time to say

"I know."

But stop . . .

Can one be so

certain, so

sure?

Will one ever be

that sure?

Karen Thorsen



Jack Baldes

Curt, Steve, Paul, and Billy



Tom and Jerry



Sandy and Jimmy

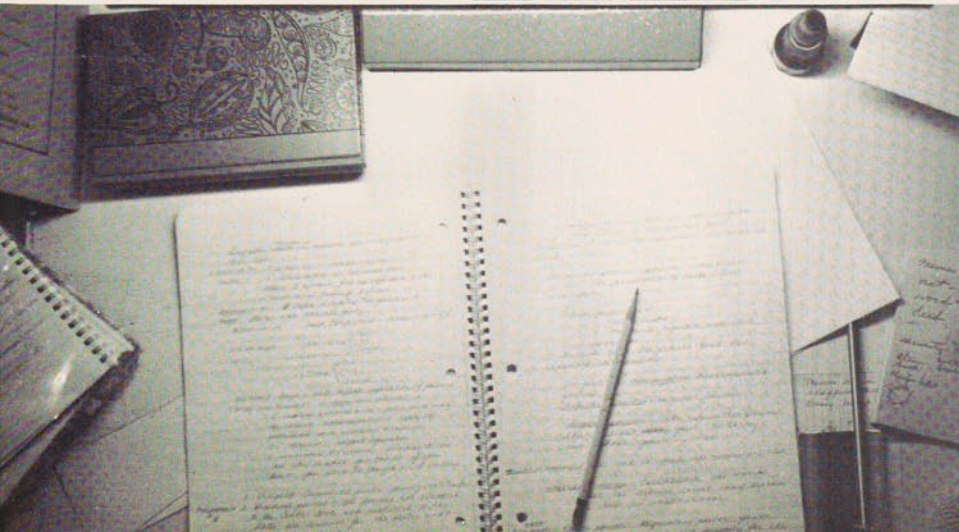



Peggy

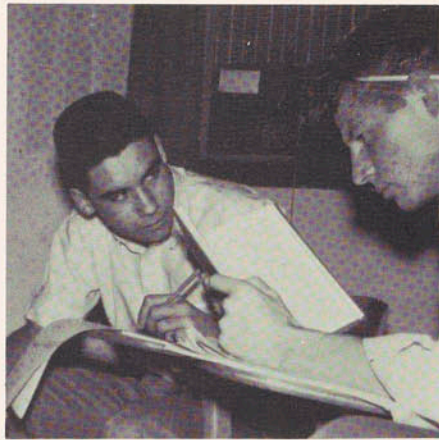

Brian and Al



Suzie



Lorraine



Kenny



Leo



*From this hour I ordain myself loos'd of  
limits and imaginary lines,  
Going where I list, my own master total and  
absolute,  
Listening to others, considering well what  
they say,  
Pausing, searching, receiving, contemplating,  
Gently, but with undeniable will, divesting  
myself of the holds that would hold me.*

*Walt Whitman*



Carole



Jill

LORRAINE RUTH ABAJIAN



SUSAN JAYNE ASHWORTH



PETER JOHN BALDES



WILLIAM R. BARR

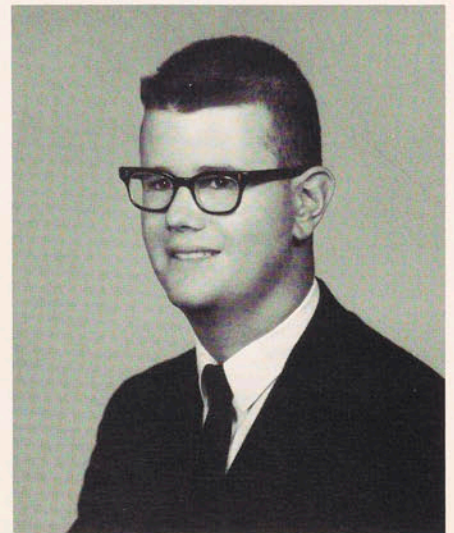
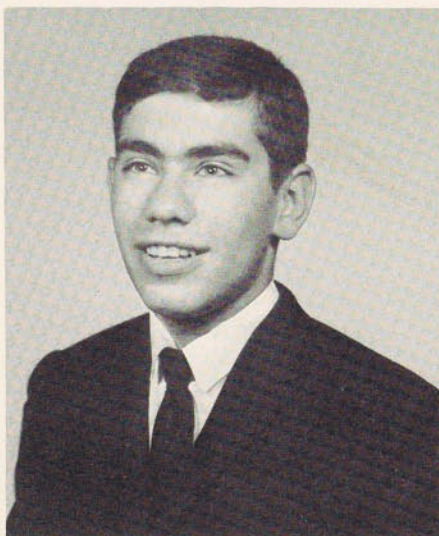

MARTIN DAVID BEGLEITER

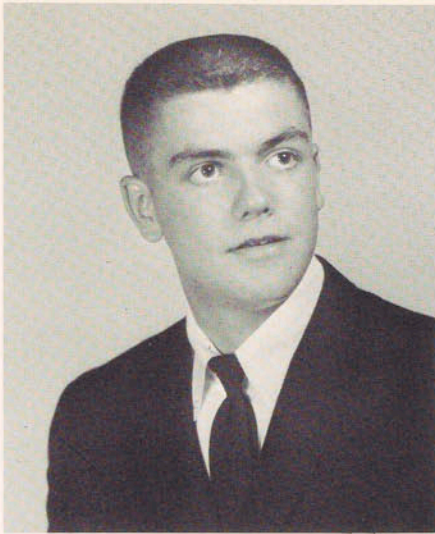

THOMAS MASON BENNETT

DARWIN ALFRED BRUCE, JR.

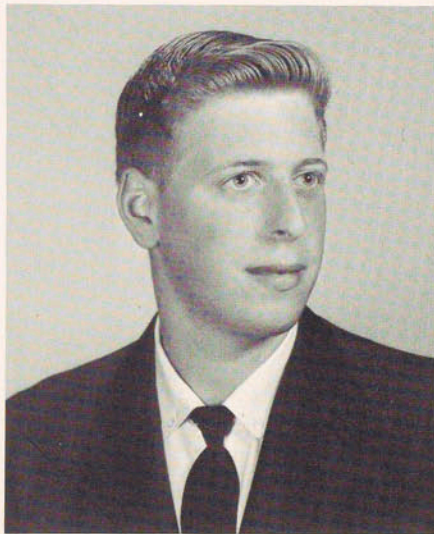
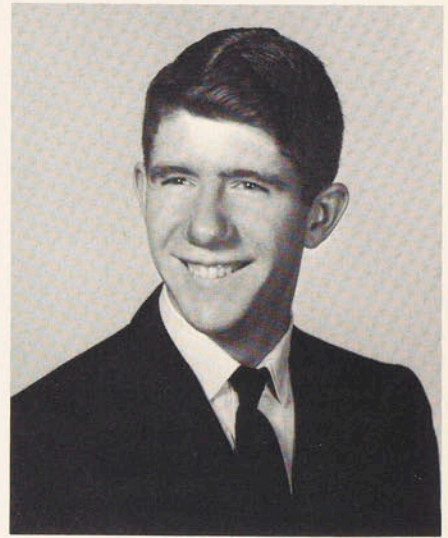

JEROME SAMUEL BUNKE

MARGARET R. CARNEY



BRIAN JAMES CAREY



LONNA CARROLL



CAROL ELAINE CLAWSON



GEORGE B. CONTOMPASIS



CURTIS B. COSGRAVE

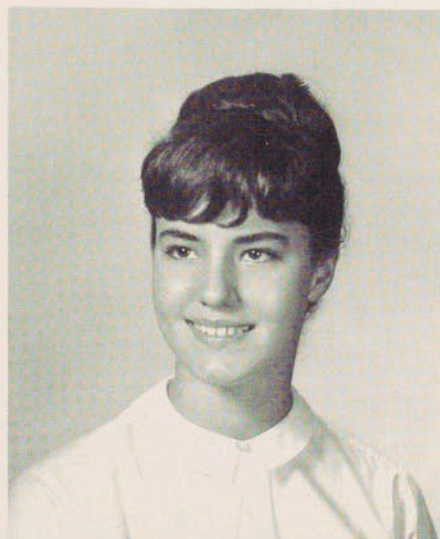

JANINE N. DONIKIAN



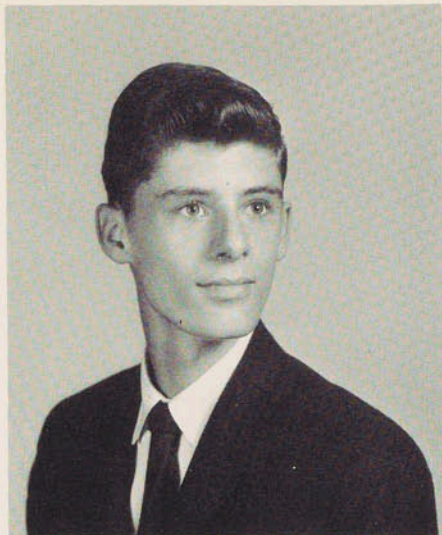

JAMES EARL DUNN

JACK FAIRHURST

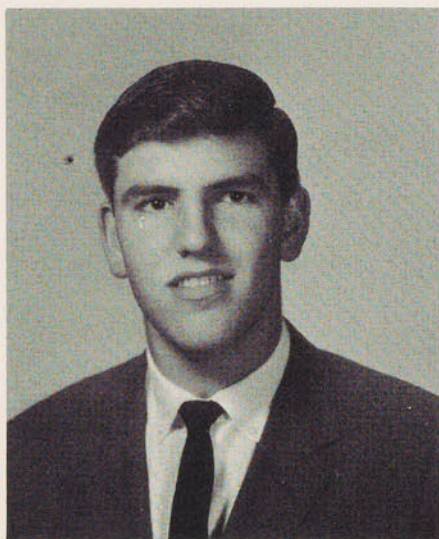

PAUL ARTHUR FEIGENBAUM

KAREN SUE GIVENTER



SUSAN J. GORMAN



SHEILA MARILYN GOLDBERG

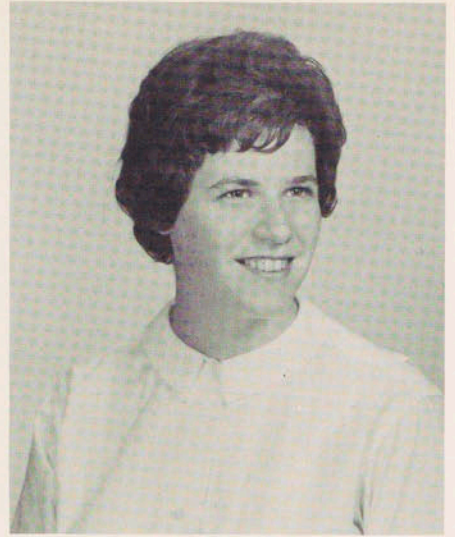

MAUREEN FOLEY GLASHEEN



MARY-FAYE GREAR



ZITA ELISABETH HAFNER



JAMES RUSSELL HENGERER



CAROLE ANN HUFF

JILL KAPNER



ELLEN VERA KARELL

MARC JOSEPH KESSLER

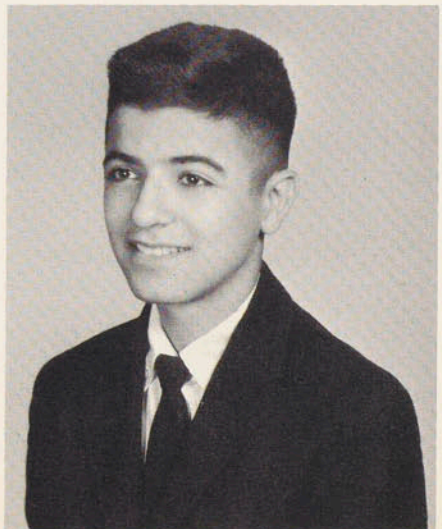

GAIL ANN KELCH

CHARLES MICHAEL KLEPAK

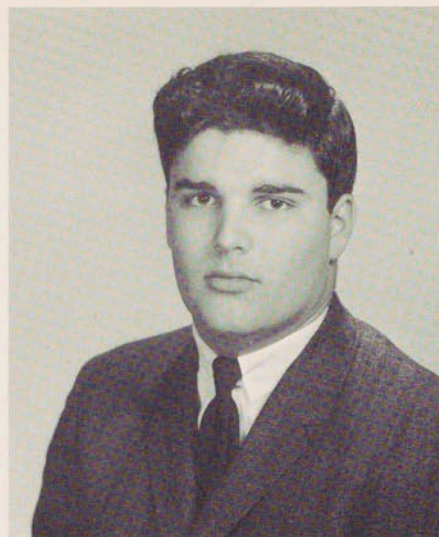

GLORIA JEAN KIRCHNER



JAMES EDWIN LANGE



STEPHEN FRANKLIN LEVITAS



CAROL ANN LINSLEY



SANDRA LEE LONGE

RICHARD FROILAN LUDUEÑA

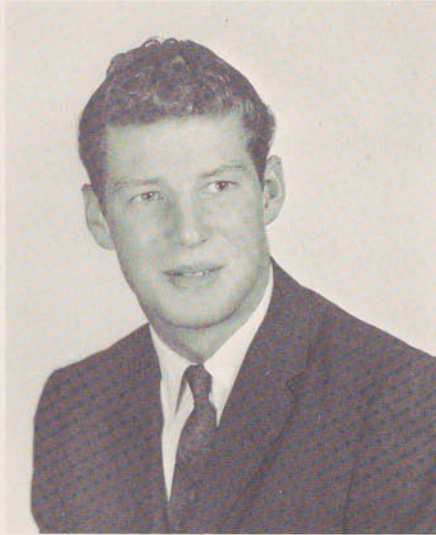

ALAN MAKARWICH

ANN ELEANOR MILLER



LORRAINE MAYNARD

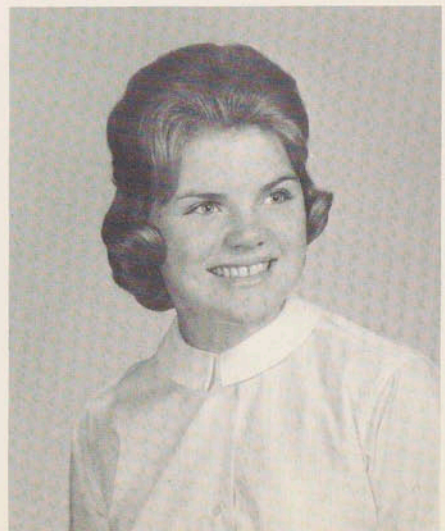

ELIAS LEO MOKHIBER

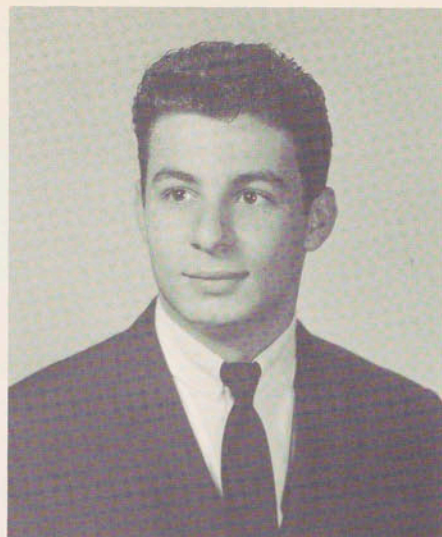

ROBERT M. K. MILLER



DANIEL MORRISON

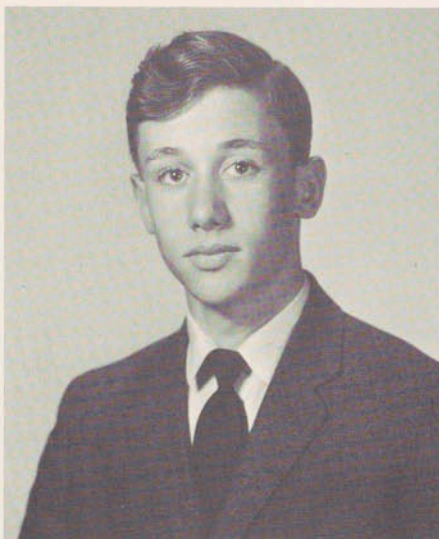

JAMES WILLIAM NAYOR



CLAUDE CARLYLE NUCKOLS III



BARBARA RUTH RICHMAN

MARGARET JEAN ROBLIN



PENELOPE ANN ROBLIN

KEITH WAYNE SANDERSON



DEANE DICK RUNDELL

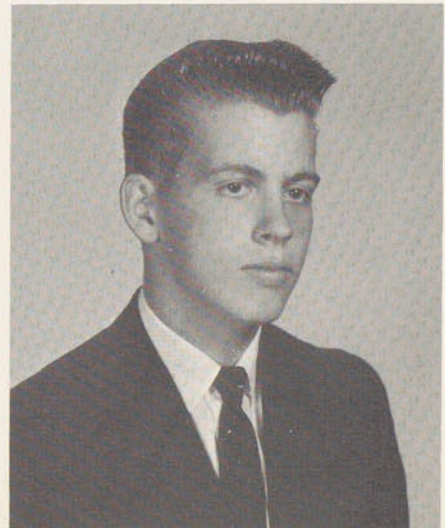

SUSAN MARTHA SCHER



GAY ROLIN SIMMONS



CHARLA D. STARKER



KENNETH THOMAS

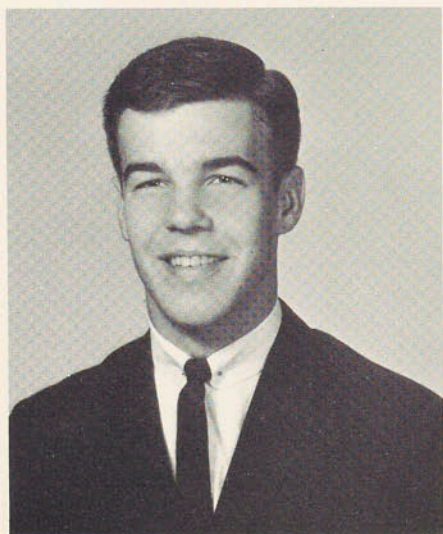

TERRY WENDELL THOMAS





KAREN THORSEN

ELAINE RUTH TOLOKOŃSKY

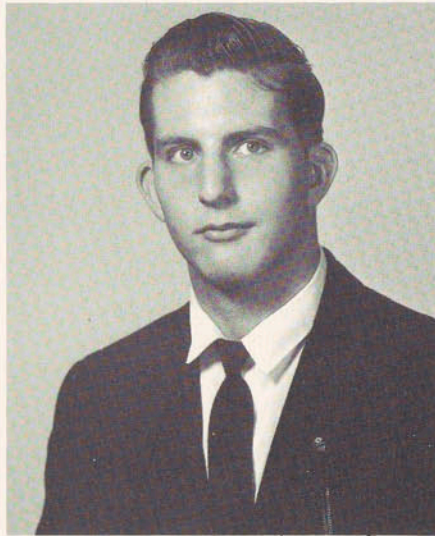
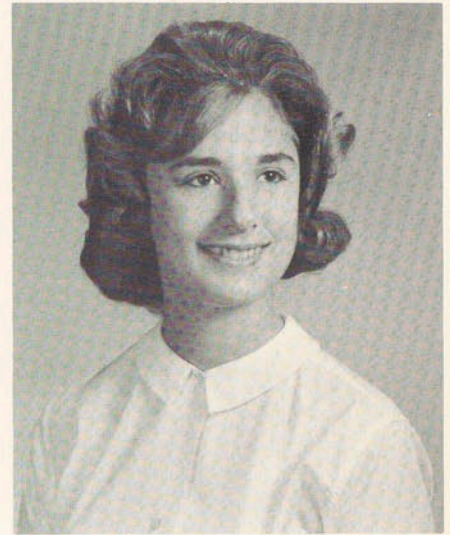

VICTOR H. VALENTINE

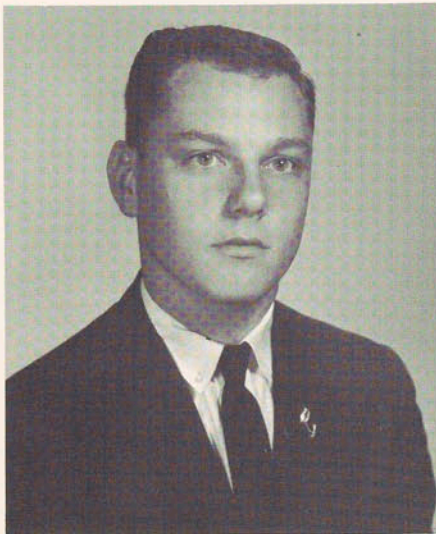

JAMES RUSSELL VAUGHN

SUSAN LYNN WEINER

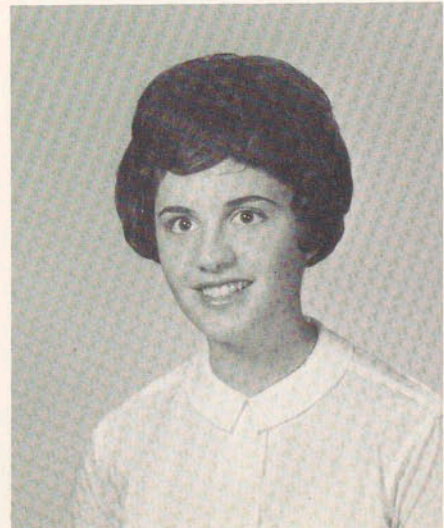

KATHERINE LOUISE WIRSHING



SUSAN JAN WEINSTOCK



DAVID CHARLES WURTHMAN

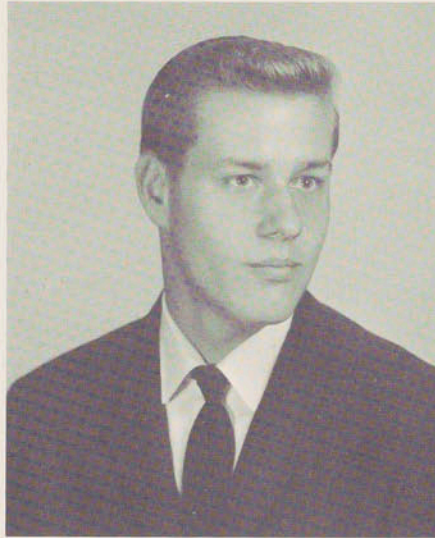

*Allons! we must not stop here,  
However sweet these laid-up stores. however convenient  
this dwelling we cannot remain here,  
However shelter'd this port and however calm these  
waters we must not anchor here,  
However welcome the hospitality that surrounds us we  
are permitted to receive it but a little while.*

*Walt Whitman*

# THE KIDDY KORNER . . .



K. Thomas



K. Thorsen



G. Simmons  
The Gang



J. Hengerer, C. Huff.



S. Ashworth.  
M. Glasheen.



# SENIOR ACTIVITIES

ABAJIAN, LORRAINE: F.H.A. 10, 11, 12; Sigma 11, 12; Tri-Hi-Y 10; Jr. Choir 8, 9. ASHWORTH, SUSAN: F.H.A. 10, Treas. 11, V.P. 12; M.G.A.A.; Jr. Choir 9; Sigma 10, 11, 12; Tri-Hi-Y 10, V.P. 11; Red Cross Council 10, 11, 12, Sec. 11; M.G.A.A. Council.

BALDES, PETER: M.B.A.A. 9; Class V.P. 10; Class Treas. 12; Music App. Club 10, 11; St. Council 11; Student Producer-Play 12.

BEGLEITER, MARTIN: M.B.A.A. 11; Golf 11, 12; Tennis 9, 10; B & I 8, 10, 11; Chess Club 8, 9, 10; C & W 10, Feature Writer 12; Fr. Club 12; Debate Club 11, 12; Music App. Club 10, 11, 12; Bowling Treas. 12.

BARR, WILLIAM: Golf 11; Tennis 10; B & I 10; Chess Club 8, 9, 10; C & W 7, 11, Ed. -in-Chief 12; Grad. Usher 11; Music App. Club 10, 11, 12; Nat'l Hon. Sec. 11, Pres. 12; St. Council 7.

BENNETT, THOMAS: M.B.A.A. 11, 12;



Baseball 10, 11, 12; Basketball 9, 10, 11, 12.

BRUCE, DARWIN: Chess Club 9, 10, 11, 12; Bowling 12; Play Tech. Comm. 12; Alumni Ball; C & W 11, 12.

BUNKE, JEROME: Debate Club, Pres. 11, 12; C & W 11, Assoc. Ed. 12; State College Band-Solo Clarinet 11, 12; Play Cast 12.

CAREY, BRIAN: M.B.A.A. 10; Baseball



9; Basketball 8, 9, 10, 11, 12; Red Cross Council 11, V.P. 12.

CARNEY, MARGARET: F.H.A. 10, 11, 12; F.T.A. 10, 11, 12; Jr. Choir 7, 8, 9; Milnettes 10, 11, 12; Quin 10, 11, 12; Tri-Hi-Y 10, Sec. 11; Jr. Red Cross 7, 8.

CARROLL, LONNA: F.H.A. 10, 11, 12; F.T.A. 10, 11, 12; Jr. Choir 8, 9; Sigma 10, 11, 12; Tri-Hi-Y 10, 11.

CLAWSON, ELAINE: Chess Club 9; C & W Exchange Ed. 11, 12; Fr. Club 10; Music App. Club 9, 10, 11, 12; Quin 10, 11, 12.

CONTOMPASIS, GEORGE: Chess Club 9, 10, 11; C & W 11, 12; F.T.A. 11, 12.

COSGRAVE, CURTIS: M.B.A.A. 11, 12; Basketball 9, 10, 11, 12; B & I 9; F.T.A. 11; St. Council 7, 9; Play Pub. Comm. Chm. 12; H.R. Pres. 7, V.P. 8, Treas. 9.

DONIKIAN, JANINE: B & I 11, Assoc. Art Ed. 12; C & W 10, 11; Fr. Club 9, 10, 11, Pres. 12; M.G.A.A.; Jr. Choir 8; Milnettes 10, 11, 12; Music App. Club 10,



11, 12; Sigma 10, 11, 12; Tri-Hi-Y 10; Play Cast 12; Card Party 11, Chm. Invitations Comm. 12; Alumni Ball 10.

DUNN, JAMES: Golf 11, 12; Bowling 12; Chess Club 10, 11, 12; Music App. Club 12; B&I Assoc. Photography Ed. 12.

FAIRHURST, JACK: Chess Club 10; F.T.A. 11, V.P. 12; Assembly Comm. 12; St. Council 11; Play Tickets Comm. 12, Props Comm. 12; Card Party 11, 12; Alumni Ball; Bowling 10.

FEIGENBAUM, PAUL: M.B.A.A. 7, 8, 12; Basketball 11, Manager 10; Tennis 9, 10, 12; B&I 7, 8, 9, 10, Treas. 11, Ed.-in-Chief 12; Chess Club 7, 8, Treas. 9, 10; Class V.P. 11; C&W 11; Nat'l Hon. Soc. 11, 12; St. Council 7, 8, 11; Jr. Choir 7; Jr. Red Cross 7; Teen Reporter Comm. 10, 11, 12; Grad. Grand Marshal 11; Play



Cast 11, 12; Assemb. Comm. 10, 11, 12; St.-Fac. Com. 10, 11; Card Party Maintenance 11, 12; Alumni Ball; Math Club 9, 10; Hams Inc. 10; H.R. Pres. 7, V.P. 8; Oral Interp. 12.

GARMAN, SUSAN: C&W Typing Ed. 10, 11, 12; F.H.A. 10, 11, 12; Cheerleading



8; Jr. Choir 7; Quin 10, 11, 12; Tri-Hi-Y 10, 11; Alumni Ball; M.G.A.A.

GIVENTER, KAREN: Chess Club 10; C&W News Ed. 12; F.T.A. 11, Sec. 12; Jr. Choir 7, 8; Milnettes 11, 12; Music App. Club 10, 11, 12; Nat'l Hon. Soc. 11, 12; St. Council 11; Quin 10, 11, 12; Jr. Red Cross 7, 8; M.G.A.A.

GLASHEEN, MAUREEN: B&I 10, Art Ed. 11, Ed.-in-Chief 12, Photographer 12; M.G.A.A.; Grad. Usher 11; Hams Inc. 10; F.T.A. 11; Law Club 11, Pres. 12; Nat'l Hon. Soc. 11, 12; Sigma 10, 11, 12; Mist. of Cer. 11; Alumni Ball; Play Cast 11, Tech. Direct. 12; Debate Club 11, 12; Milnettes 10; Jr. Choir 8, 9; Oral Interp. 11, 12; Ski Club 11, 12; S.S. Treas. 9.

GOLDBERG, SHEILA: M.G.A.A.;



F.T.A. 12; Music App. Club 12; Sigma 10, 11, 12; Law Club 11; Jr. Choir 7, 8.

GREAR, MARY: M.G.A.A.; Jr. Choir 7, 8; Milnettes 10, 11, 12; St. Council 8; Quin 10, 11, 12; Tri-Hi-Y 10; Law Club 11.

HAFNER, ZITA: M.G.A.A.; M.G.A.A. Council 10; Music App. Club 11; Sigma 10, 11, 12; Jr. Choir 8; Milnettes 10, 11, 12.

HENGERER, JAMES: M.B.A.A. 11, 12; Baseball 8, 9, 10, 11, 12; Basketball 8, 9, 10, 11, 12; St. Council 8, 9, 11, V.P. 12; St.-Fac. Comm. 10, 11, 12.

HUFF, CAROLE: B&I Art Ed. 12; Class Sec. 11, 12; M.G.A.A.; M.G.A.A. Council V.P. 11, Pres. 12; Cheerleading 8, 9, 10, 11; Songleading 12; Grad. Usher 11; Jr. Choir 7, 8; Milnettes 11; St. Council 9; Sigma 10, 11, 12; Play Stage Production; Card Party 11, 12; Alumni Ball; Jr. Red Cross 7, 8; F.T.A. 11; St.-Fac. Comm. 9; Art Treas. 12.



KAPNER, JILL: B&I 10, 11, Advertising Ed. 12; M.G.A.A.; Cheerleading 8, 9, 11; Songleading 12; Grad. Usher 11; Jr. Choir 7, 8; Milnettes 10, 11, 12, Treas. 11; St. Council Treas. 9; Sigma 10, 11, Pres. 12;

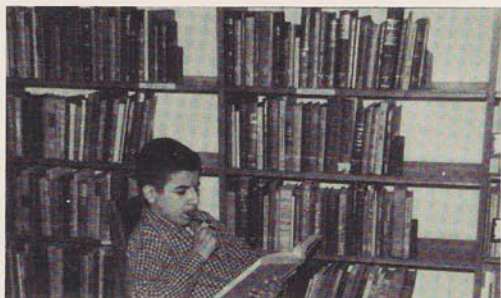

St.-Fac. Comm. 12; Jr. Red Cross 7, 8; Card Party 11, 12; Alumni Ball.

KARELL, ELLEN: F.H.A. 10, V.P. 11, 12; Quin 10, Mist. of Cer. 11, 12; M.G.A.A.; Chess Club 7, Sec. 8, 9, 10, 11, 12; Music App. Club 9, 10, 11; Play Costumes Comm. 12; Alumni Ball; Ski Club 10, 11; C&W 10, 11; Card Party 11, 12; Jr. Choir 7, 8, 9; Math Club 9, 10; Jr. Red Cross 7.

KELCH, GALL: F.H.A. 10; Music App. Club 9, 10, 11, 12; M.G.A.A.; Jr. Choir 8, 9; Sigma 10, 11, 12.

KESSLER, MARC: M.B.A.A. 12; Tennis 9, 10; B&I Lit. Ed. 12; Chess Club 7, 8, 9, 10, 11, 12; C&W 10; Music App. Club 11, 12; Alumni Ball; Play Publicity Comm. 12; H.R. Treas. 12; Bowling 12.

KIRCHNER, GLORIA: F.H.A. 10, 11, 12; M.G.A.A.; M.G.A.A. Council 11, 12;

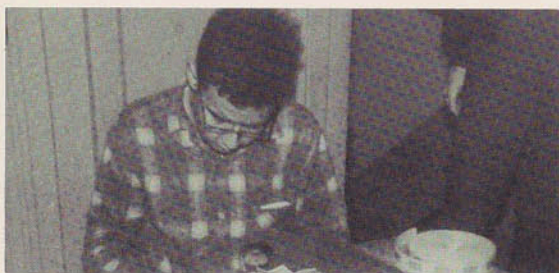

Jr. Choir 8, 9; Music App. Club 10; Quin 10, 11, 12; Tri-Hi-Y 10; Play Props Comm. 11, 12.

KLEPAK, CHARLES: M.B.A.A. 10; Chess Club 8, 9

LANGE, JAMES: Baseball 9, 12; Basketball 10, 11, 12; Chess Club 8, 9; St. Council 7; Red Cross Council 9, 10.

LEVITAS, STEPHEN: M.B.A.A. 12; Cross Country 11, 12; Tennis 9, 10, 11, 12; Chess Club 7, 8, 9, 10, 11, Pres. 12; Music App. Club 9, 10, 11, 12; Nat'l Hon.



Soc. 11, 12.

LINSLEY, CAROL: M.G.A.A.; F.H.A. 10, 11, 12; Jr. Choir 8, V.P. 9; Milnettes 11; Quin 10, 11, 12; Tri-Hi-Y 10.

LONGE, SANDRA: C&W Treas. 11, 12; M.G.A.A.; Milnettes 11, 12; Music App. Club 10; Sigma 10, Sec. 11, Mist. of Cer. 12; Ski Club 10, Pres. 11, 12; Alumni Ball; Assemb. Comm. 11; Play Cast 12.

LUDUENA, RICHARD: M.B.A.A. Treas. 12; Cross-Country Manager 12; Chess Club 7, 8, V.P. 9, 12, Pres. 10, 11; C&W Jr. Highlights 8, Feature Writer 12; French Club 12; Music App. Club 9, 10, 11, 12; Nat'l Hon. Soc. 11, Treas. 12; St. Council 10; Jr. Choir 7, 8.

MAKARWICH, ALAN: Play-Technical Crew 12.

MAYNARD, LORRAINE: Class V.P. 12; M.G.A.A.; Grad. Usher 11; Jr. Choir 7, 8, 9; Music App. Club 10; Quin 10, 11, 12; Red Cross Council 7, 8, 9, Treas. 10, Pres. 12; Teen Reporter Comm. 12.

MILLER, ANNE: C&W 12; Cheerleading 9, 11, 12; M.G.A.A.; M.G.A.A. Council 9; Debate Club 11; Milnettes 10, 11, 12, Sec. 10; Music App. Club 9; St. Council 8; Quin 10, 11, Pres. 12; Assemb. Comm. 10, 11, 12; Play Cast 12.

MILLER, ROBERT: M.B.A.A. 11, 12;

Cross-Country 11, Coach 12; Basketball 10, 11, Manager 12; Bowling 12.

MOKHIBER, ELIAS: M.B.A.A. 9, 10, 11; Baseball 8, 9, 10, 11, 12; Basketball 8, 9, 10; Cross-Country 11; Music App. Club 9; St. Council 9.

MORRISON, DANIEL: Cross-Country 11; Chess Club 9, 10, 11, 12, V.P. 10, 11; Class Pres. 11; C&W Sports Ed. 12; Nat'l Hon. Soc. 11, 12; "Project 9" 9.

NAYOR, JAMES: Music App. Club 11; Tennis 10, 11, 12; Chess Club 10; Debate Club 11, 12; Sets-Play.

NUCKOLS, CLAUDE: Baseball 8, 9; Basketball 9, 10, 11, 12; F.T.A. 11, 12, Treas. 11; St. Council 11.

RICHMAN, BARBARA: Jr. Choir 8; Sigma 11, Treas. 12; Music Dept. Treas. 12; M.G.A.A.; Milnettes 10, 11, 12.

ROBLIN, MARGARET: F.H.A. 10, Sec. 11, Pres. 12; Jr. Choir 8; Milnettes 11, 12; Music App. Club 11, 12; St. Council 8; Quin 10, 11, 12; Tri-Hi-Y 10; M.G.A.A.

ROBLIN, PENELOPE: F.T.A. 10; M.G.A.A.; Jr. Choir 8, 9; Milnettes 10, 11, 12; Music App. Club 10, 11, 12; Quin 10, Tri-Hi-Y 10.

RUNDELL, DEANE: M.B.A.A. 10, Pres. 12; Baseball 9, 11; Cross Country 11, 12; B&I Business Man. 12; Class Pres. 12.

SANDERSON, KEITH: Cross-Country 11, 12.

SCHER, SUSAN: B&I 7, 8; C&W 12; F.T.A. 11, Pres. 12; M.G.A.A.; Song-leading 11; Quin 10, 11, 12; Jr. Red Cross 7, 8; Hams Inc. 9, 10; Music App. Club 10; English Dept. Treas. 12; Play Cast 12.

SIMMONS, GAY: Class Treas. 9; C&W 8, 9; Girls' Sports Ed. 10, Feature Ed. 11; M.G.A.A.; M.G.A.A. Council Sec. 10, Treas. 11; Grad. Grand Marshal 11; Jr. Choir 7, 8; Nat'l Hon. Soc. 11, 12; St. Council 7, 12; Sigma 10, 11, 12; Red Cross Council 8, 9.

STARKER, CHARLA: F.H.A. 10, 11, 12; Jr. Choir 10, 11, 12.

THOMAS, KENNETH: M.B.A.A. 9; Baseball 9, 10; F.T.A. 11, V.P. 12.

THOMAS, TERENCE: Entered 12; Cross-Country 12; Basketball 12.

THORSEN, KAREN: Class Sec. 10; M.G.A.A. Council, V.P. 11, Bus. Man.

12; Cheerleading 9, 11; Songleading 10; Grad. Usher 11; Jr. Choir 8; Milnettes 10, 11, 12; Quin 10, 11, 12; Music App. Club 10; St. Council Sec. 11, Treas. 12. TOLOKONSKY, ELAINE: B&I 10, 11, 12; C&W 12; F.H.A. 10, 11, 12; M.G.A.A.; Jr. Choir 8, 9; Music App. Club 10, 11, 12; Quin 10, 11, 12; Law Club Sec. 11; Hams Inc. 9, 10.

VALENTINE, VICTOR: F.T.A. 12.

VAUGHN, JAMES: Jr. Choir 8; Class V.P. 9, Pres. 10, Treas. 11; F.T.A. 11, 12; Card Party; Alumni Ball; Grad. Usher 11; Play Lights Com.; Baseball 9; St. Council 11, Pres. 12.

WEINER, SUSAN: C&W 11, Sen. Spot. 12; F.T.A. 11; M.G.A.A. 8; Jr. Choir 7, 8, Sec. 9; Debate Club 11, Sec. -Treas. 12; Music App. Club 10, 11; St. Council Sec. 9; Sigma 10, 11, 12; Music Council 9; Jr. Red Cross 7, 8, 9.

WEINSTOCK, SUSAN: Chess Club 10, 11; C&W 11, 12; F.T.A. 11, Treas. 12; M.G.A.A.; Grad. Usher 11; Debate Club 11, 12; Music App. Club 10, 11, 12; Sigma 10, 11, 12; Teen Reporter 11, 12; Jr. Red Cross 7, 8; Math Club 7, 8.

WIRSHING, KATHERINE: Chess Club 10, 11, 12; C&W 9, 10, 11, Feature Ed. 12; M.G.A.A.; M.G.A.A. Council 10; Cheerleading 9; Songleading 12; Grad. Usher 11; Jr. Choir 7, 8, 9; Debate Club 11, 12; Milnettes 10, V.P. 11, Pres. 12; Music App. Club 9, 10, 11, 12; Sigma 10, 11, 12; Tri-Hi-Y 10, 11; School Accompanist 11, 12; Play Make-up 12; Alumni Ball; Red Cross 7, Sec. 9; St. Council 8.

WURTHMAN, DAVID: M.B.A.A. 10, 11, 12; Baseball 9, 10, 11, 12; Basketball 10.



# '63 ANTICS AND SEMANTICS

QUESTION OF THE YEAR:

Will Dan have a 4.1 average?

ALBUMS:

The First Family  
by Vaughn Meader

My Son the Folk Singer  
by Mrs. Nuckols



Lunchtime Honors -- Garbage Queen



-- HEADLINES --

Alchemy was introduced in Chemistry.

Page Hall's curtain singed by the  
torch of culture.

Carl Sandburg tried to write  
for the B. & I. but was rejected.

Six day bicycle race -- Mo vs. Darwin

Dr. York's hi-fi was irreparably damaged by  
the rendering of Pierrot Lunaire.





"Cecil" and Snoopy join the Seniors (and Terry too!)

Katy mails her squirt gun to the Smithsonian Institute.



"Baby Huey" spent S.S. 11 ducking chalk.



FAMOUS LAST WORDS!

"If I had a hammer."  
AL

"Hi ya kid"  
Sandy

Let me a shay thish  
about thaat --  
Jack

"Alright, let's settle  
down . . . "  
The Rolamy Kid



"War is Hell!"  
Richard

"Yes, I have no  
bananas."  
George

"Bring some paper towels, Tom!"  
Benny

Yuh-uh-uhh!  
Jack Fairhurst

LEO! Can we have your autograph?



"5th Precinct? . . . Excuse me, but I seem to have lost a bus  
somewhere between 37th Street and 42nd . . . "

Dr. Fossieck

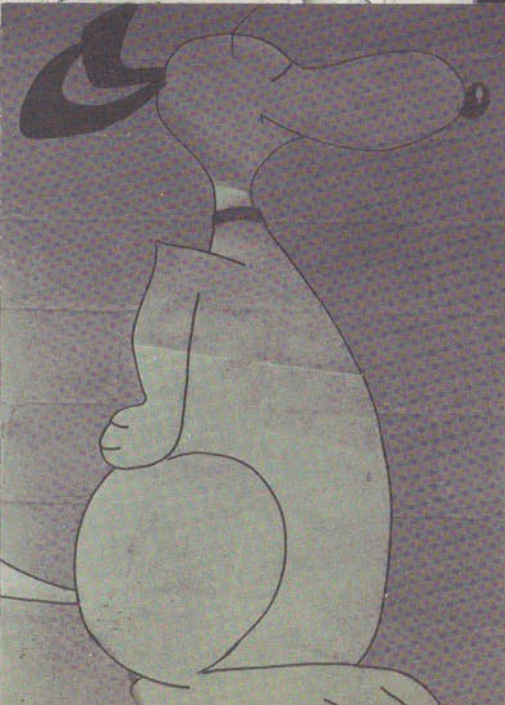
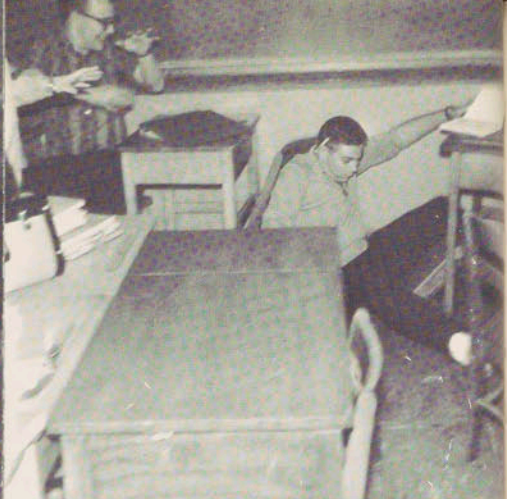

ALBANY  
BANANA  
CORPORATION

EXECUTIVE - VICE PRESIDENT  
GEORGE B. CONTOMPASIS

---

UNITED STATES PLYWOOD CORP.

FULLER ROAD

ALBANY 5, N. Y.

**WELDWOOD®**

Corbat's Boot Shop, Inc.

203-205 Central Avenue

HE 4-9585

Albany 6, New York

Suppliers of  
OFFICIAL MILNE GIRLS'  
GYM SHOES

M. G. Stoneman & Son

The Plaza Albany

Wallpaper - Flags - Glass

Brushes - Boat Fittings

COMPLIMENTS

OF

State College Co-op

Compliments

of

Albany County Democratic

Committee

KELLY'S JEWELERS  
Quality Jewelers, and Diamonds  
Phone -- 434-5187  
88 Central Ave. Albany, N. Y.

PRICE PAINT & WALLPAPER CO., INC.  
216 Central Ave. Albany, N. Y.

Green's Office Outfitters Inc.

School Supplies For The  
Student . . .  
Supplies And Equipment For  
The School . . .  
8 Green Street  
Albany, N. Y.  
Phone -- HO. 3-3155

COMPLIMENTS  
OF  
BODNER OLDSMOBILE

SPECTOR'S  
233 Central Avenue  
Albany, New York

BEN ROTH TYPEWRITER  
SALES AND SERVICE  
66 Central Ave. HE 4-4222

COMPLIMENTS  
OF



A LITERARY SOCIETY

STATE OPTICIANS

"EYEGASSES"

42 No. Pearl St.

Albany, New York

We Keep Customers Longer

GATEWAY

Albany's Downtown  
Ford Dealer

15 Chapel Street

*For job opportunities at Commercial Bank,  
please write or call our Personnel Department*

**FREE**  
**CHECKING ACCOUNT**  
**service for one year . . .**  
**for this year's**  
**High School Graduates**

Commercial Bank's graduation gift of a Free Checking Account Service will help you to manage your money wisely. Your quarterly statements will show where your dollars go, and cancelled checks will be proof you paid.



NATIONAL  
**COMMERCIAL BANK**  
AND TRUST COMPANY

MEMBER FEDERAL DEPOSIT INSURANCE CORPORATION

*Complete Banking Services through 33 offices in Northeastern New York State*



RICE UPTOWN ALLEYS

214 Western Ave.

Phone HO 3-9222

Compliments of

FUTURE  
HOMEMAKERS  
of  
AMERICA

GRETE

47 Maiden Lane  
Albany 7, N. Y.

Pappagallos

Sportswear

Unusual Accessories

MODERN FOOD MARKET

Known For Quality

Opposite St. Peters

Fred -- Chris -- Jack

Compliments

Metropolitan

Loan Company

Largest Sporting Goods  
Dealer

In Eastern New York State

*Danker*

FLORIST

121 North Pearl Street  
Albany, N. Y.

*"Say it with Flowers"*



Compliments

of

QUIN



Compliments

of

Wendell Cadillac

## MEDICAL CENTER

### PHARMACY

Where Pharmacy is a Profession  
Free Delivery

Three Locations to Serve You

Lark At State      HE 60286  
                                 HO 22312

Allen At Madison HE 80156  
                                 HE 87913

Colonie Branch  
1593 Central      UN 98121

W. J. COULSON CO.

dealers in tobacco, newspapers  
periodicals, confectionary, etc.

420 Broadway, Albany

ARTHUR R. KAPNER

Insurance

75 State Street

HO 5-1471

HO 2-5581

**FOR YOUR FORMAL**



452 Broadway  
Albany, N. Y.      HE 4-5011  
Albany's Largest Formal Warehouse

## House of Cards

Albany's most complete  
selection of greeting cards

46 North Pearl  
Albany, New York

Compliments

THE MINIT-MAN

We feature party goods for all  
occasions

Good Luck to the

Class of 1963

**RAMARK STUDIO**

OFFICIAL MILNE PHOTOGRAPHERS

*Afoot and light-hearted I take to the open road,  
Healthy, free, the world before me,  
The long brown path before me leading wherever I choose.*  
Walt Whitman



