

THE
PEDAGOGICAE

1923

New York
State College for Teachers
at Albany



The College Library
Gift of

Edith O. Wallace

THE END

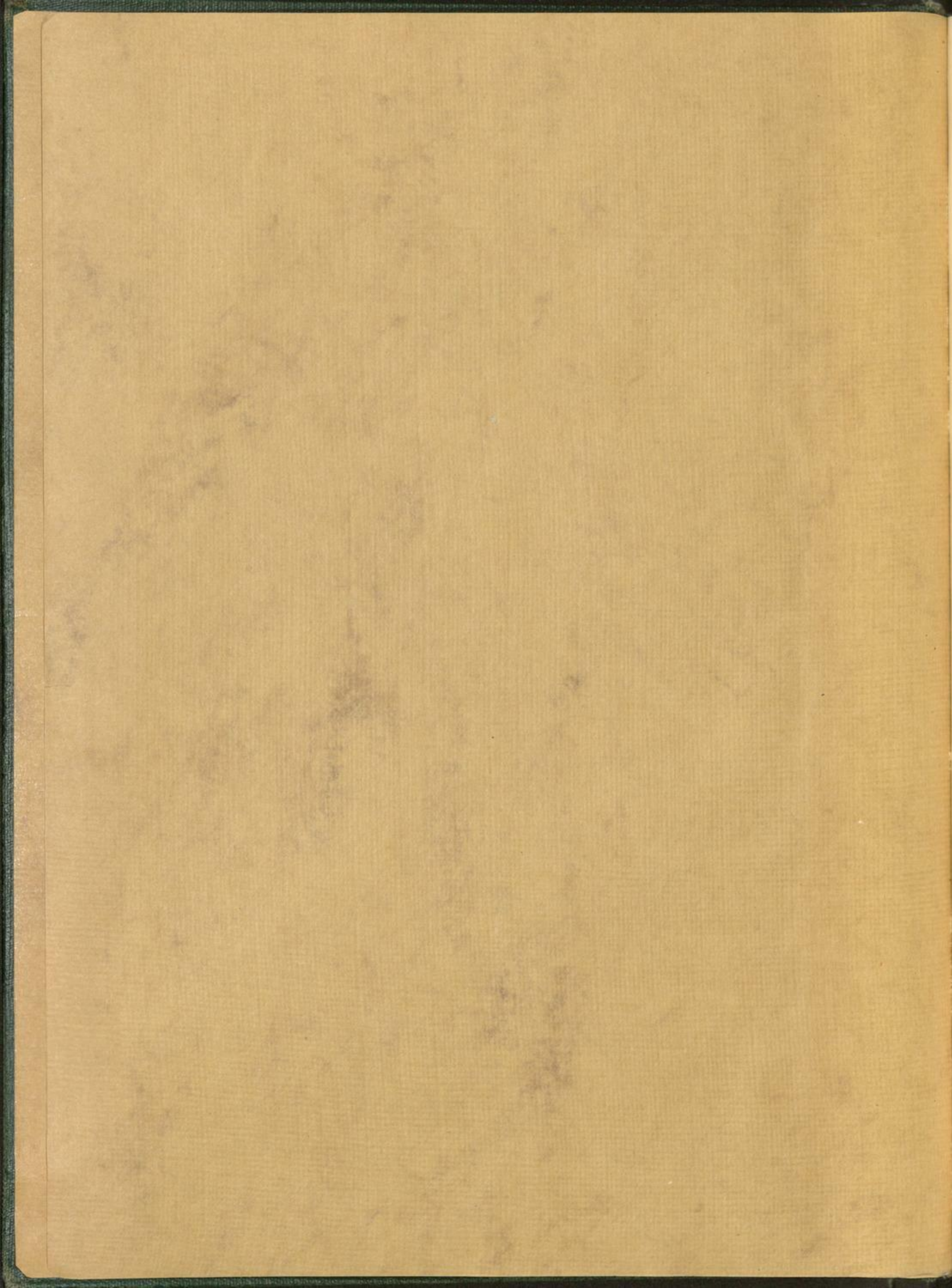

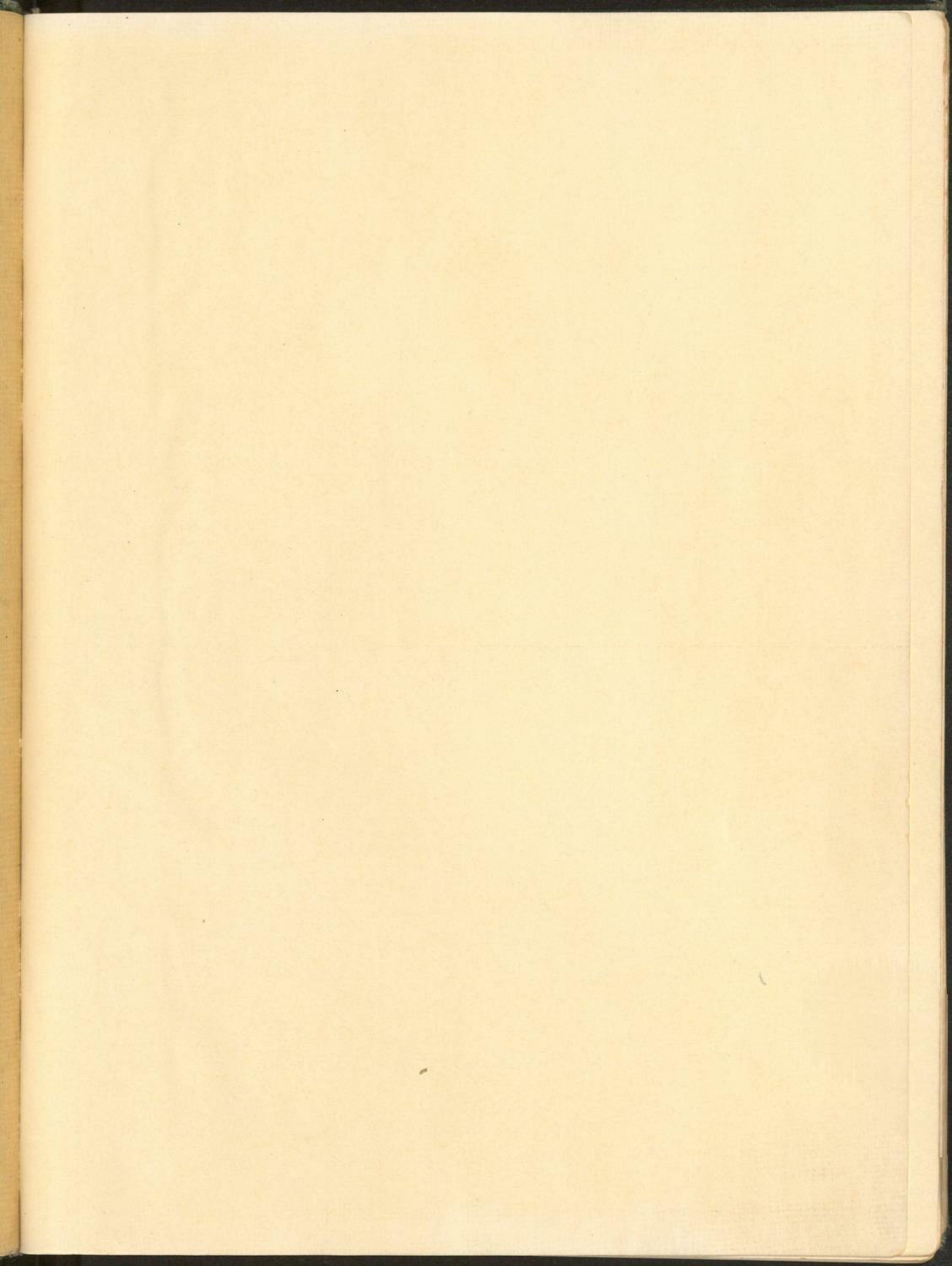

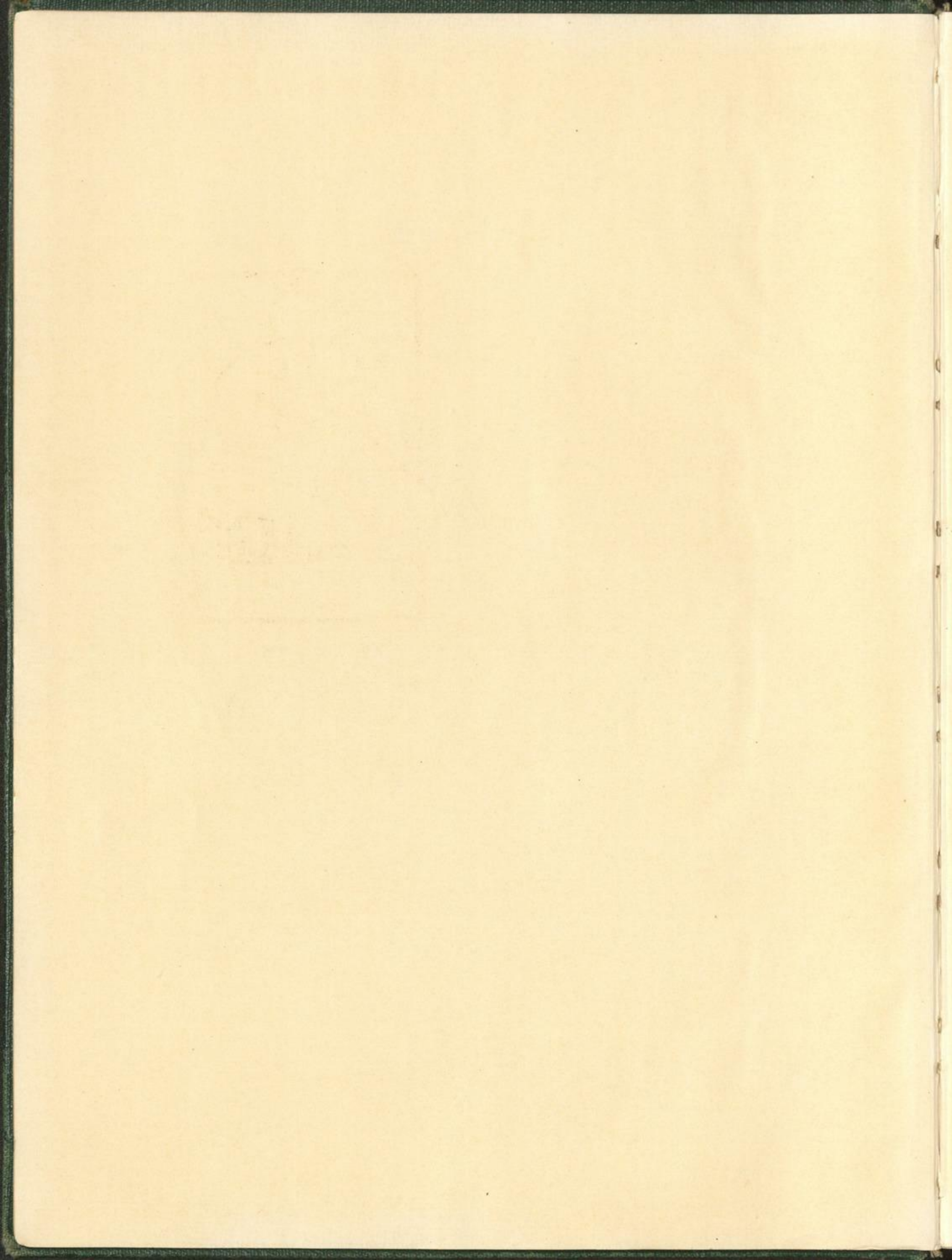

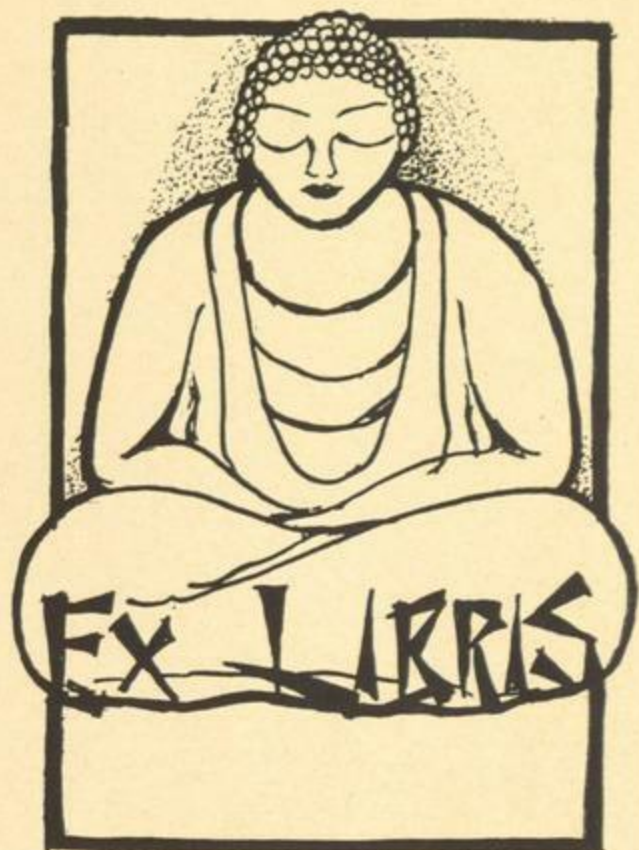

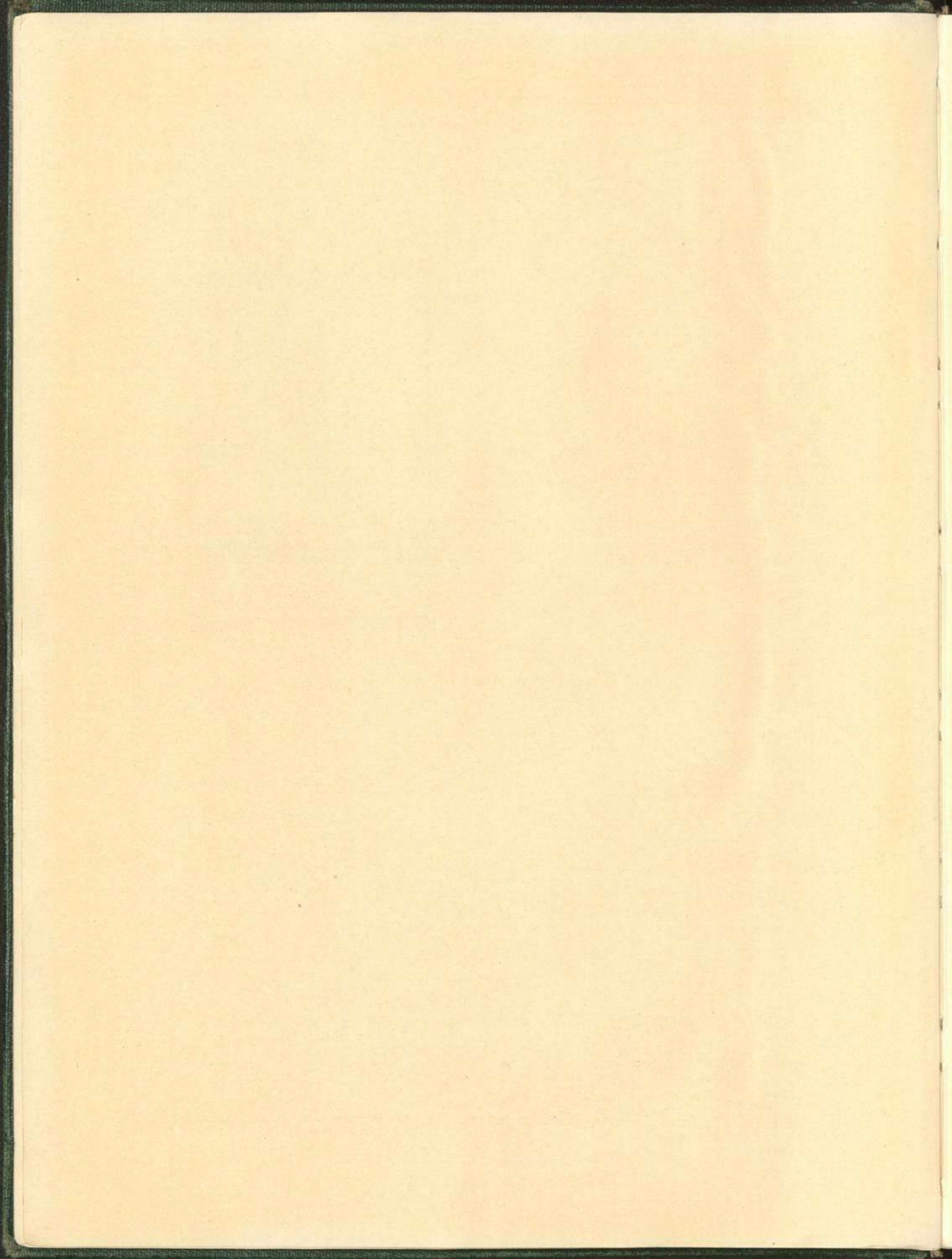

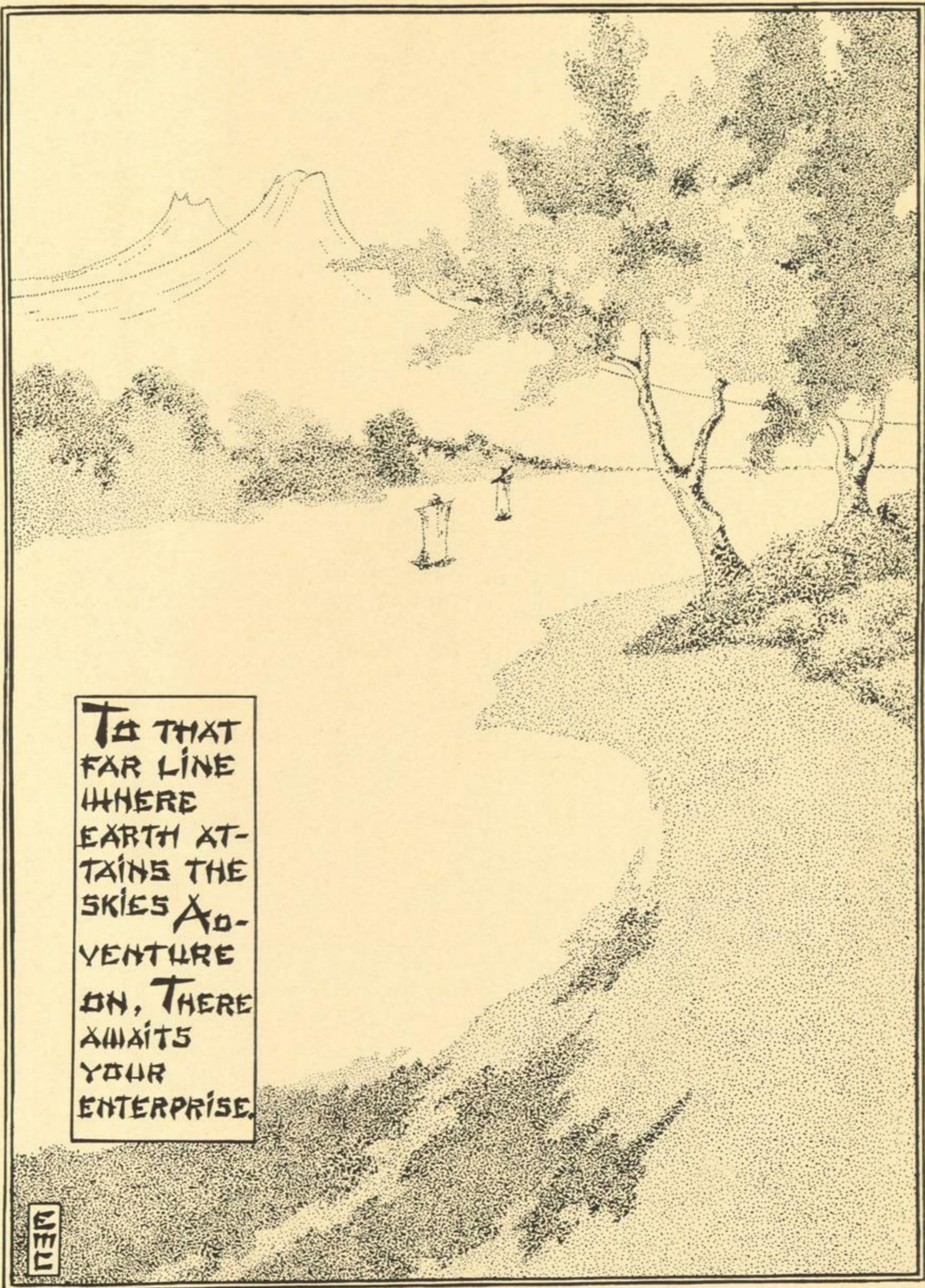

TO THAT
FAR LINE
WHERE
EARTH AT-
TAINS THE
SKIES AD-
VENTURE
ON, THERE
AWAITS
YOUR
ENTERPRISE.

WED

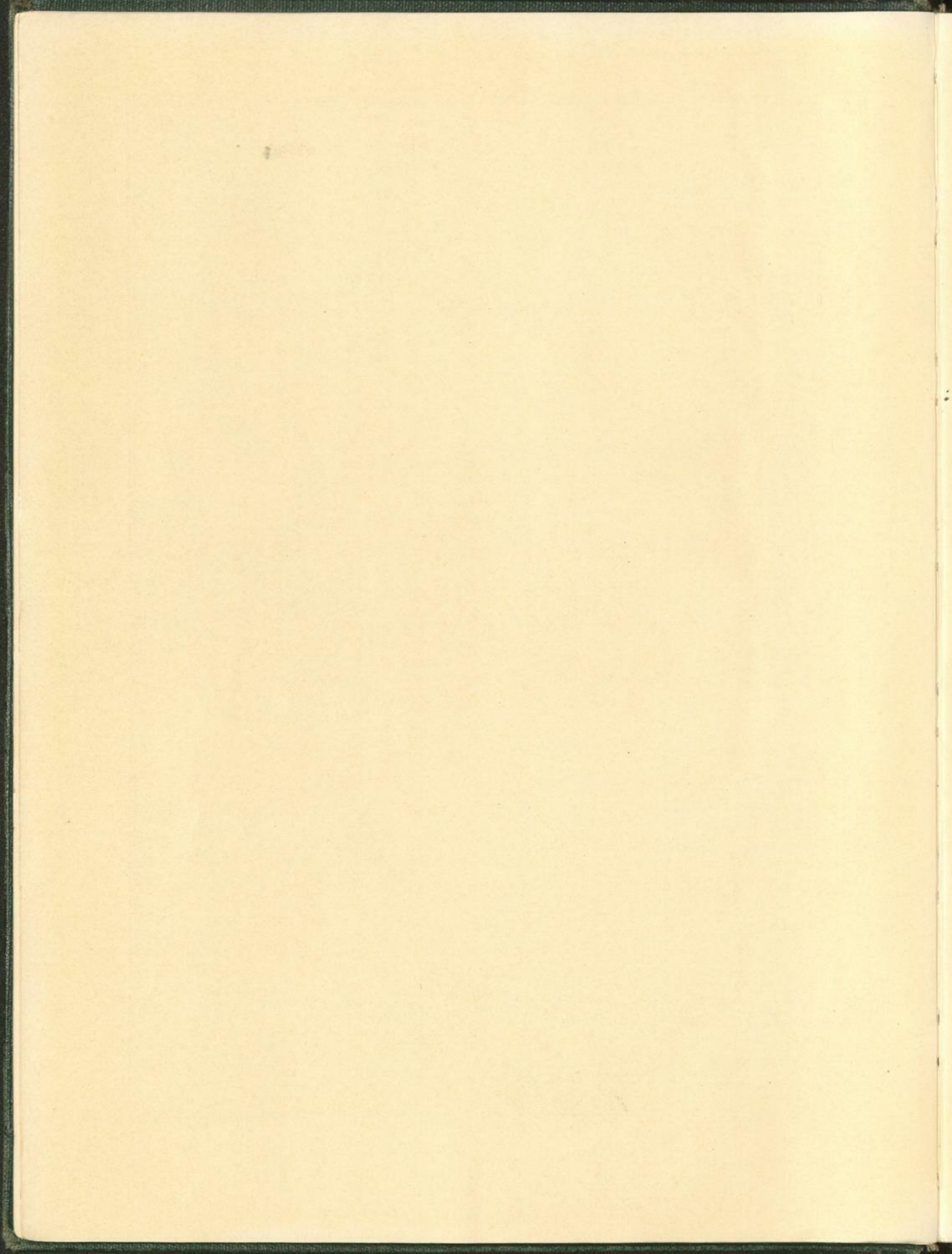

PEDAGOGUE

The
Nineteen Twenty-Three

PEDAGOGUE

A YEAR BOOK PUBLISHED
BY THE SENIOR CLASS OF
STATE COLLEGE ❖ ❖ ❖



LIBRARY

STATE COLLEGE FOR TEACHERS

ALBANY, N. Y.

VOLUME THIRTEEN

1923.

3* 7

LD
3841
P4
1923

PEDAGOGUE



CAROLINE CROASDALE

Six

1923.

PEDAGOGUE

Dedication

To

Caroline Croasdale

Honorary Member of the class of nineteen hundred twenty-three, in appreciation of her unfailing interest in State College, and her kindly sympathy and understanding, this, the thirteenth volume of the *Pedagogue*, is respectfully dedicated.

Seven

1923.

39570^g

PEDAGOGIE



Eight

1923.

PEDAGOGUE

1923:

No assignments, no quizzes, no over-cuts; neither rushes nor silent weeks; no locker-room Billingsgate nor forbidden talks in library alcoves; no chapel, no theses; no analyt, neither H₂S nor English 2; no examinations, and *no faculty!*

Latin books will presently go to the garret, along with co-secants, concordats, and karyokinesis. Of all the academic experience, there will remain not much more than a heightened interest in life as a problem, a finer enjoyment of life as an art; a readier skill in life as a task; and a more genial appreciation of life as the giver of friends. But what would you?

You may even find a bit of kindness for the memory of your old teachers—all of them. At least, we furnished by our bad examples the strongest of lessons in how not to do it! Your pupils will not prepare for a final test by reading over night the underscored lines in a hereditary text-book; you will not gall by savage public ridicule nor private tirade; you will never again regard lectures as the major means of discipline; you will remember how funny your over solemn instructors always were, how sadly flat a stale joke falls, and how many a teacher faithful to the death in little things is also in at the death of bigger ones.

In short, if you are lucky, and sane, you may remain human, even though you teach school.

March 16, 1923.

R. H. K.

Nine

PEDAGOGUE

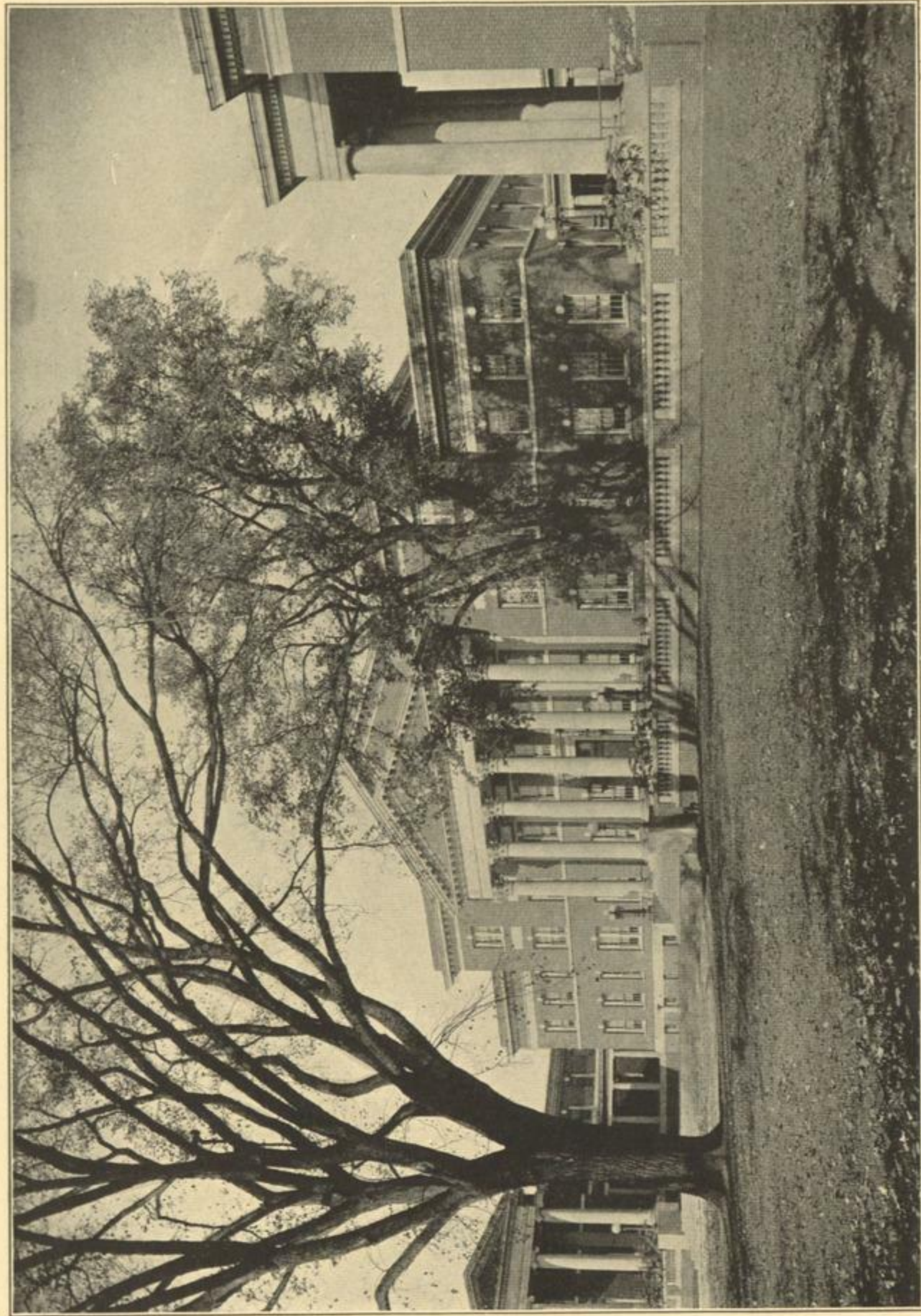

Ten

1923.

PEDAGOGUE

Board of Editors

EDITORIAL DEPARTMENT

Editor-in-Chief

AGNES SCOTT SMITH

Literary Editors

ELINOR C. BUELL
VERA NOLAN

KATHRYN SHIPMAN
MARJORIE SIBLEY

Photograph Editors

MARJORIE BLYTHE

ERVA E. LITTELL

SUSAN G. COLLIER

Art Editors

ETHEL M. CUMMINGS
LAURA G. EBELL

Joke Editors

DORIS H. BUTLER
ELSIE C. LEONARD

Athletic Editor

ETHEL M. SEYMOUR

BUSINESS DEPARTMENT

Business Manager

RUTH E. TEFFT

Subscription Manager

DELIA A. HADSELL

Advertising Editors

HELEN B. LEARY
KATHERINE E. BETZ

EDITH SANDERS
MILDRED N. SMITH

Faculty Advisor

RICHMOND HENRY KIRTLAND

Eleven

1923.

PEDAGOGUE

Foreword

That we may remember when we are in the world, we have made the 1923 Pedagogue, a record of the true friendliness, the abiding fun, and clean interests of our college.

CONTENTS

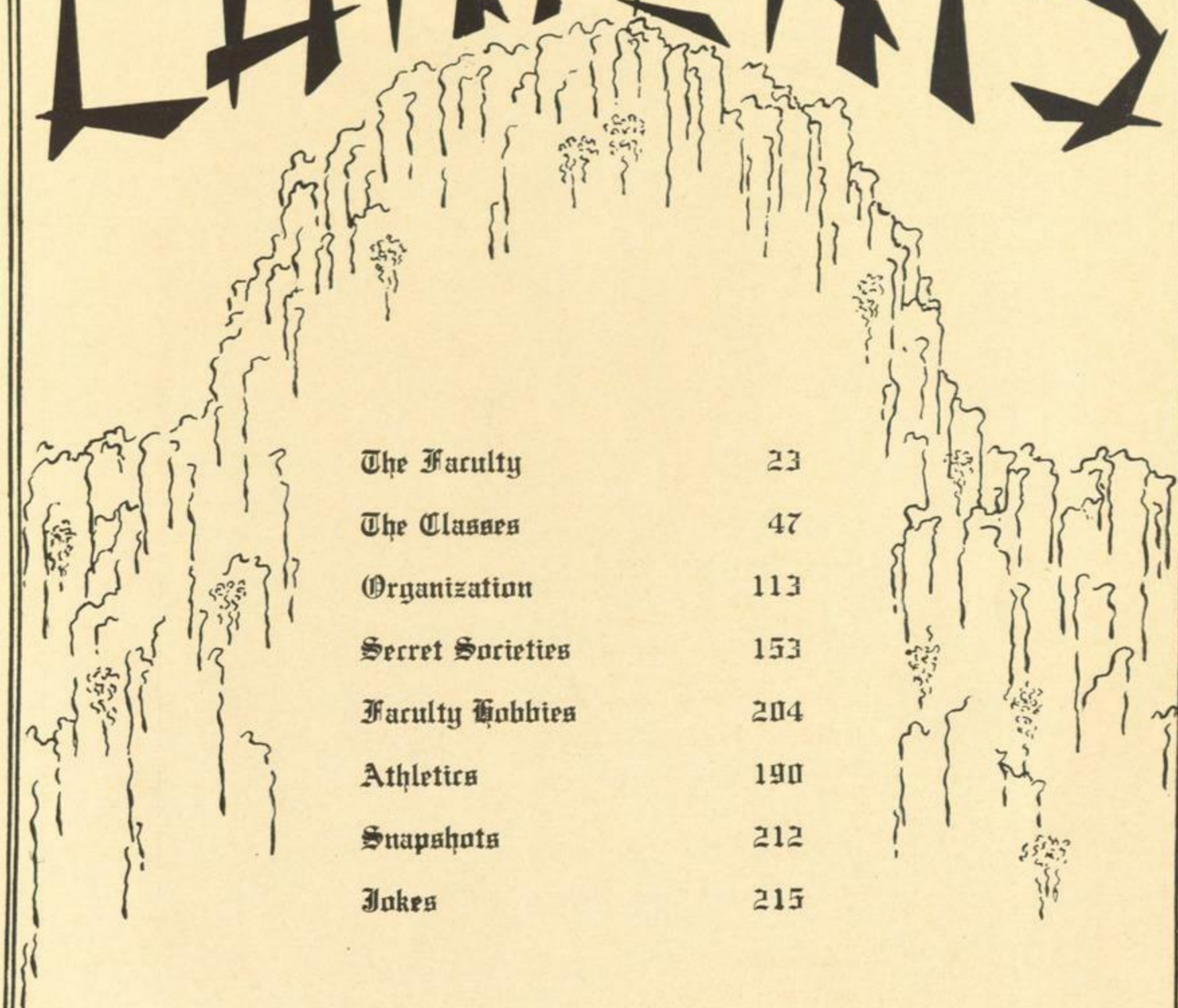

The Faculty	23
The Classes	47
Organization	113
Secret Societies	153
Faculty Hobbies	204
Athletics	190
Snapshots	212
Jokes	215

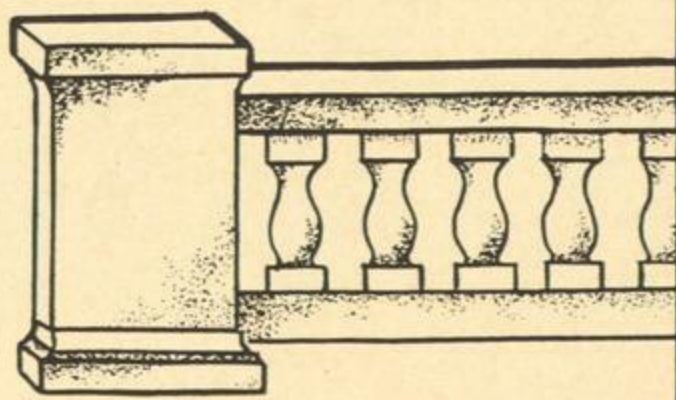
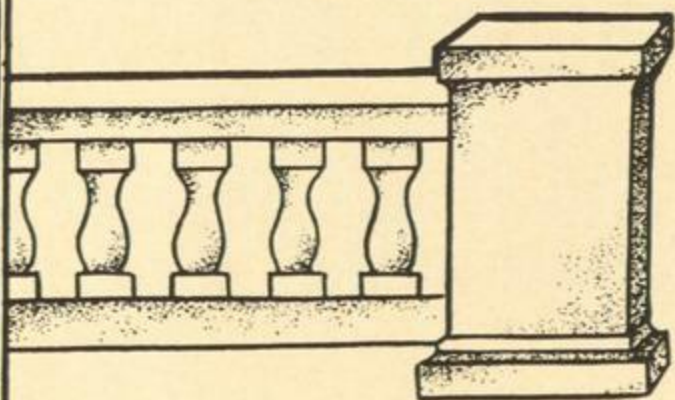

Edel M. Cummings 23.

PEDAGOGIE

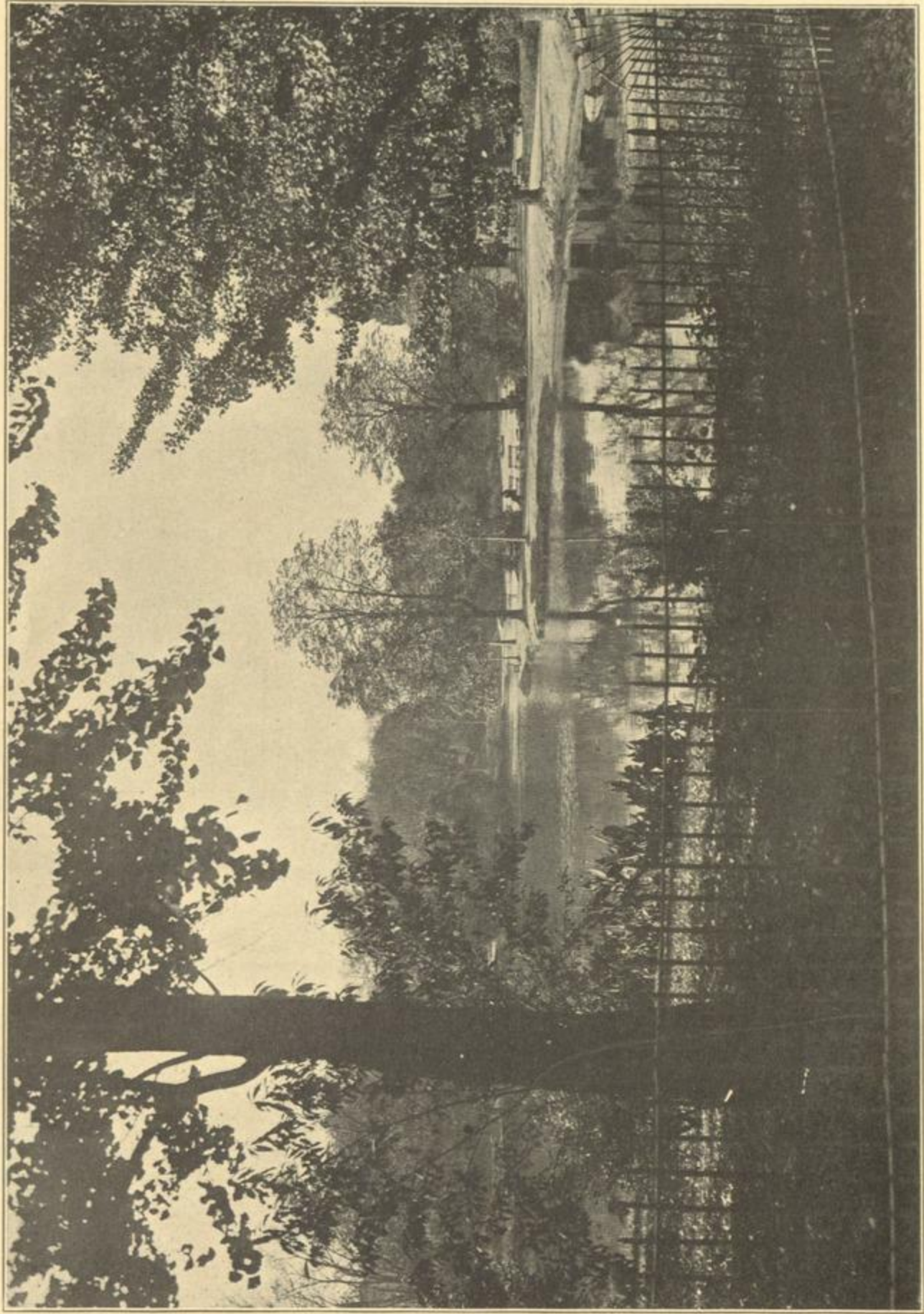

Fourteen

1923.

PEDAGOGIE

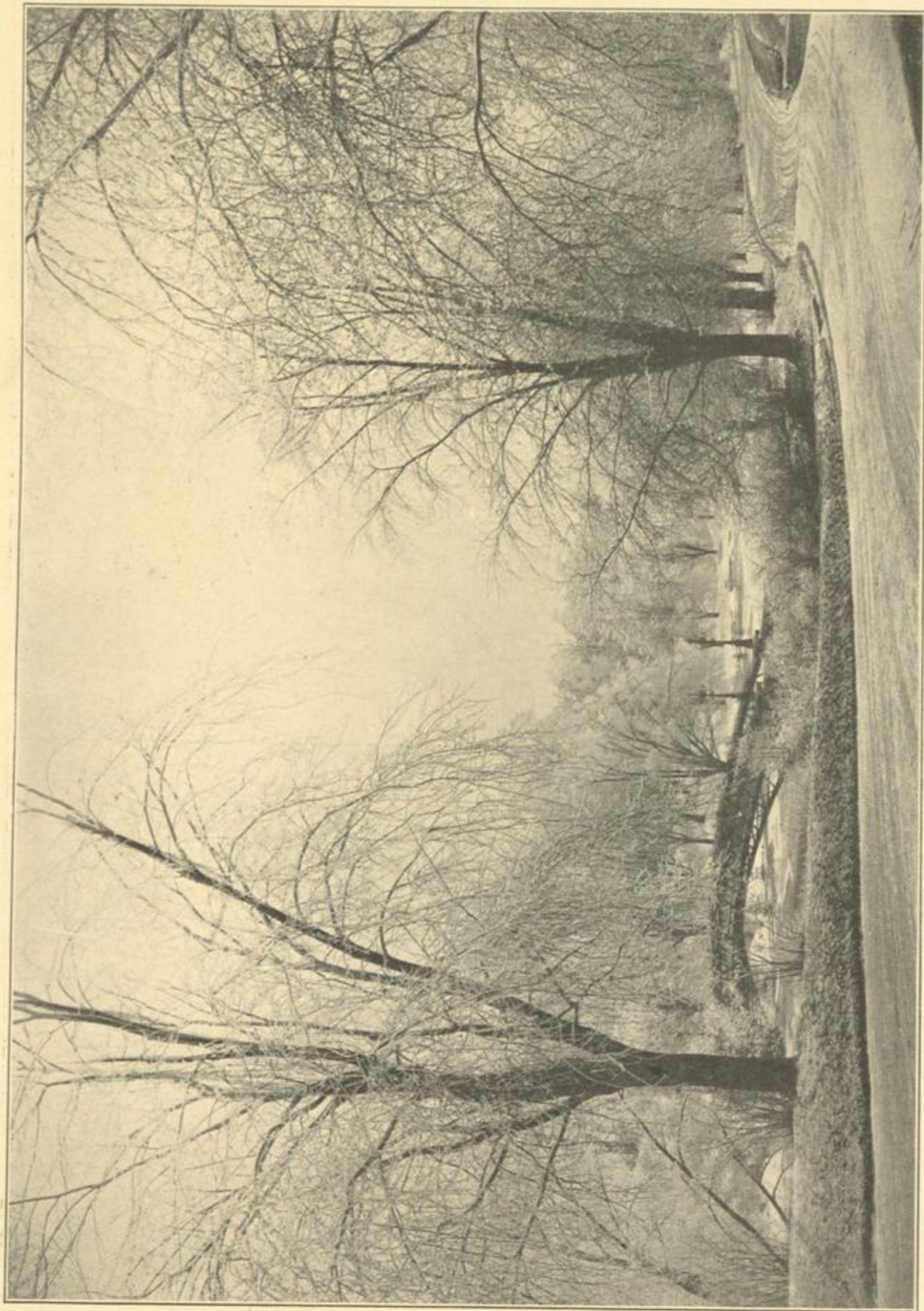

Fifteen

1923.

PEDAGOGIE

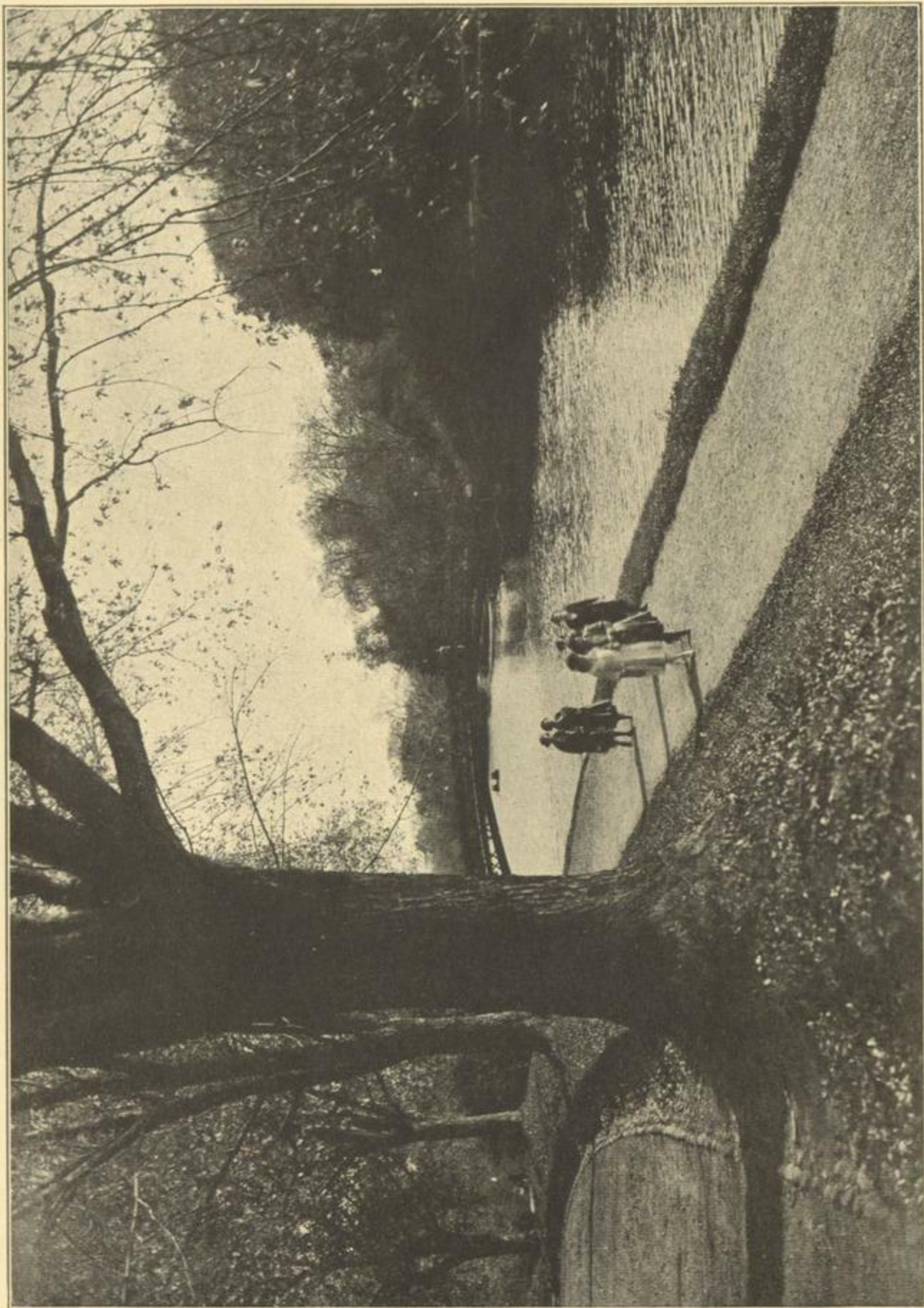

Sixteen

1923.

PEDAGOGUE



Seventeen

1923.

PEDAGOGIE

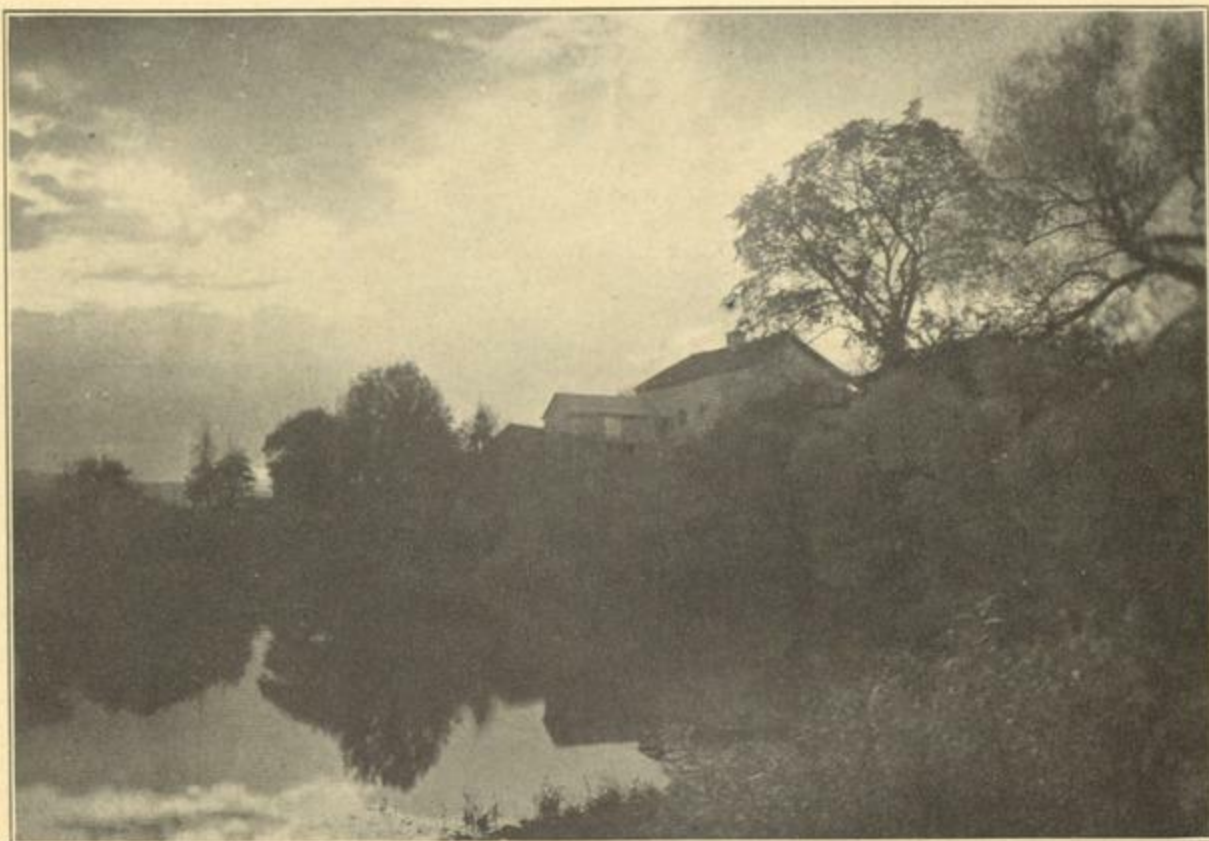

Eighteen

1923.

PEDAGOGIE

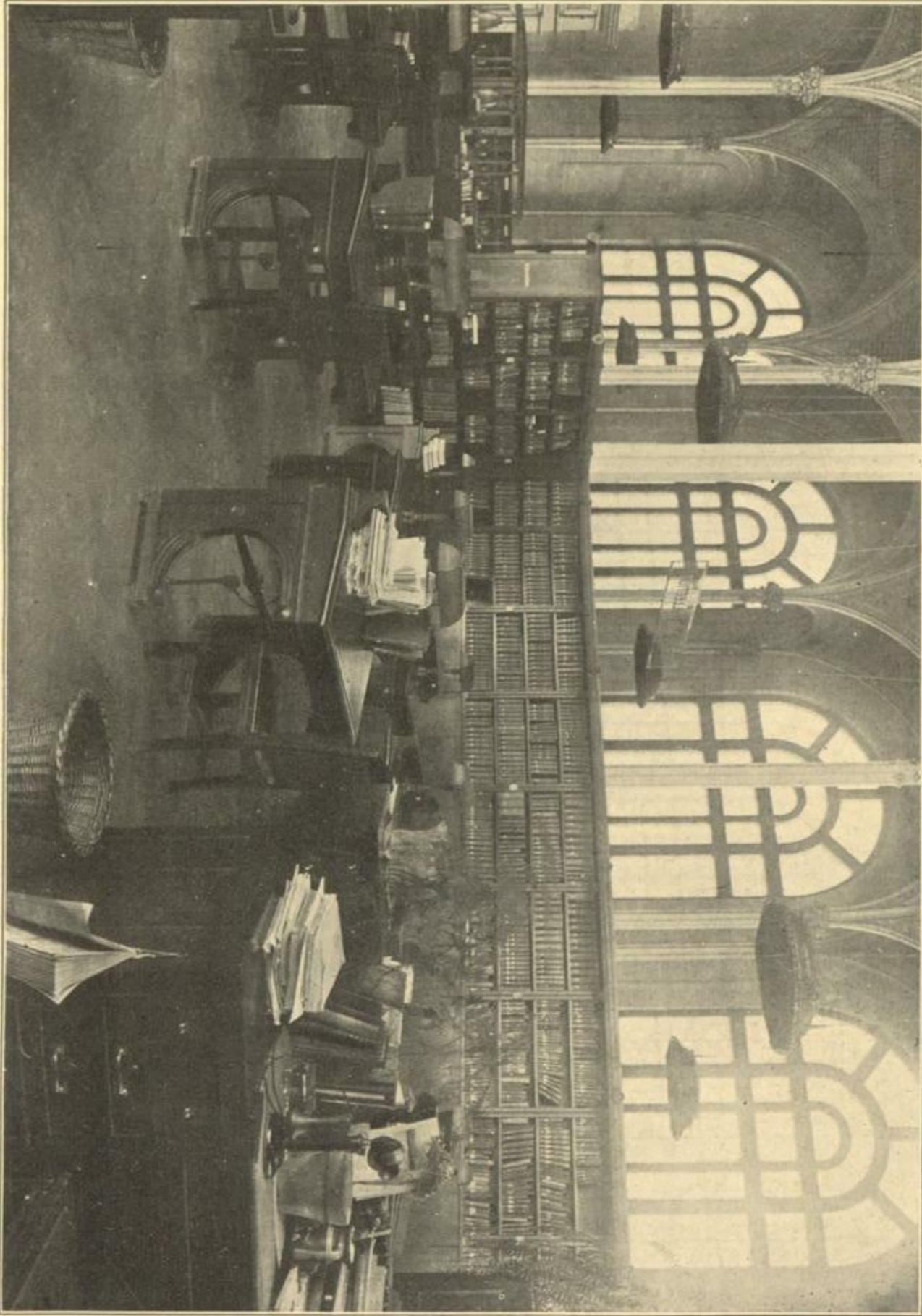

Nineteen

1923.

PEDAGOGUE

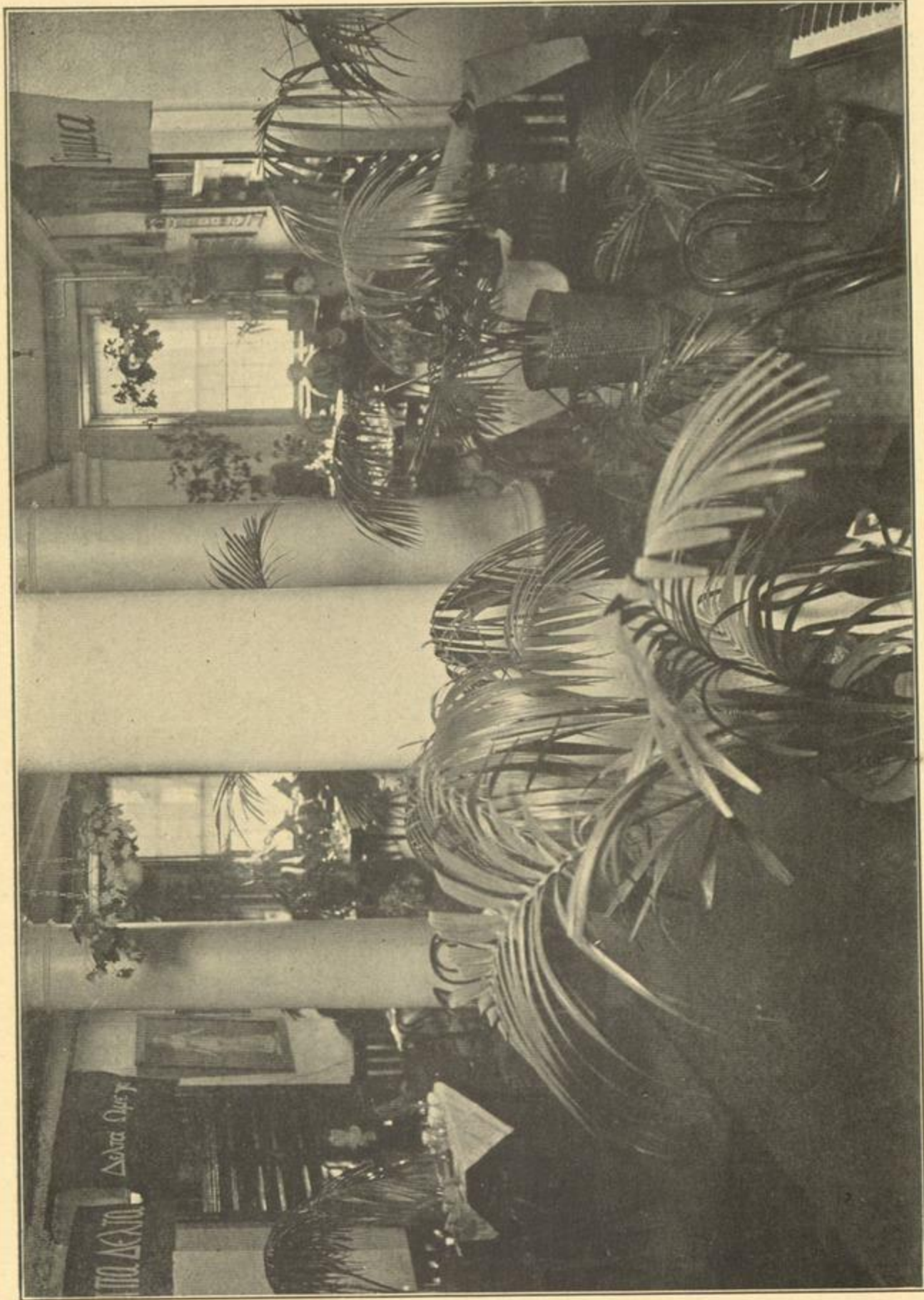

Twenty

1923.

PEDAGOGIE

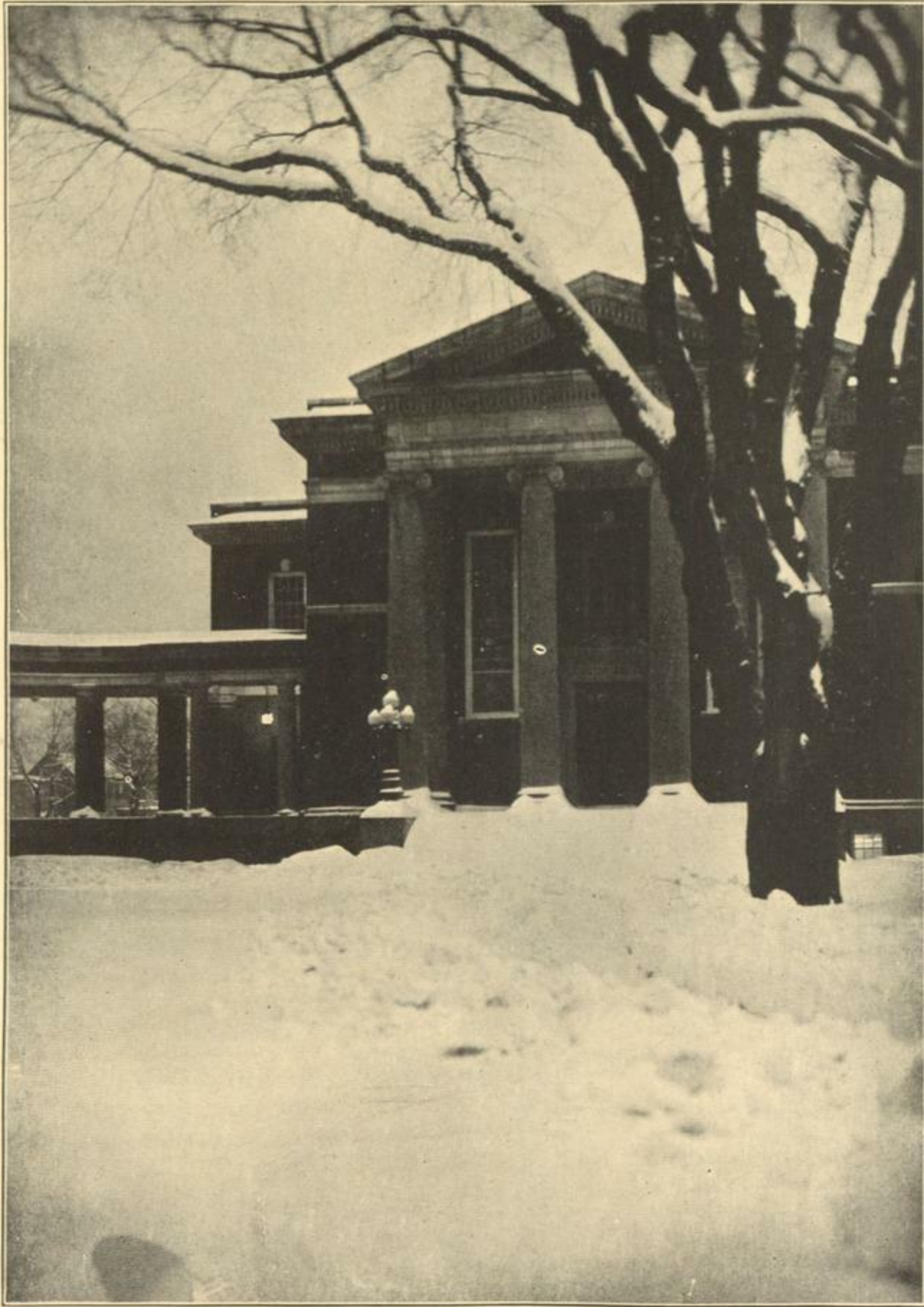

Twenty-one

1923.

PEDAGOGIE

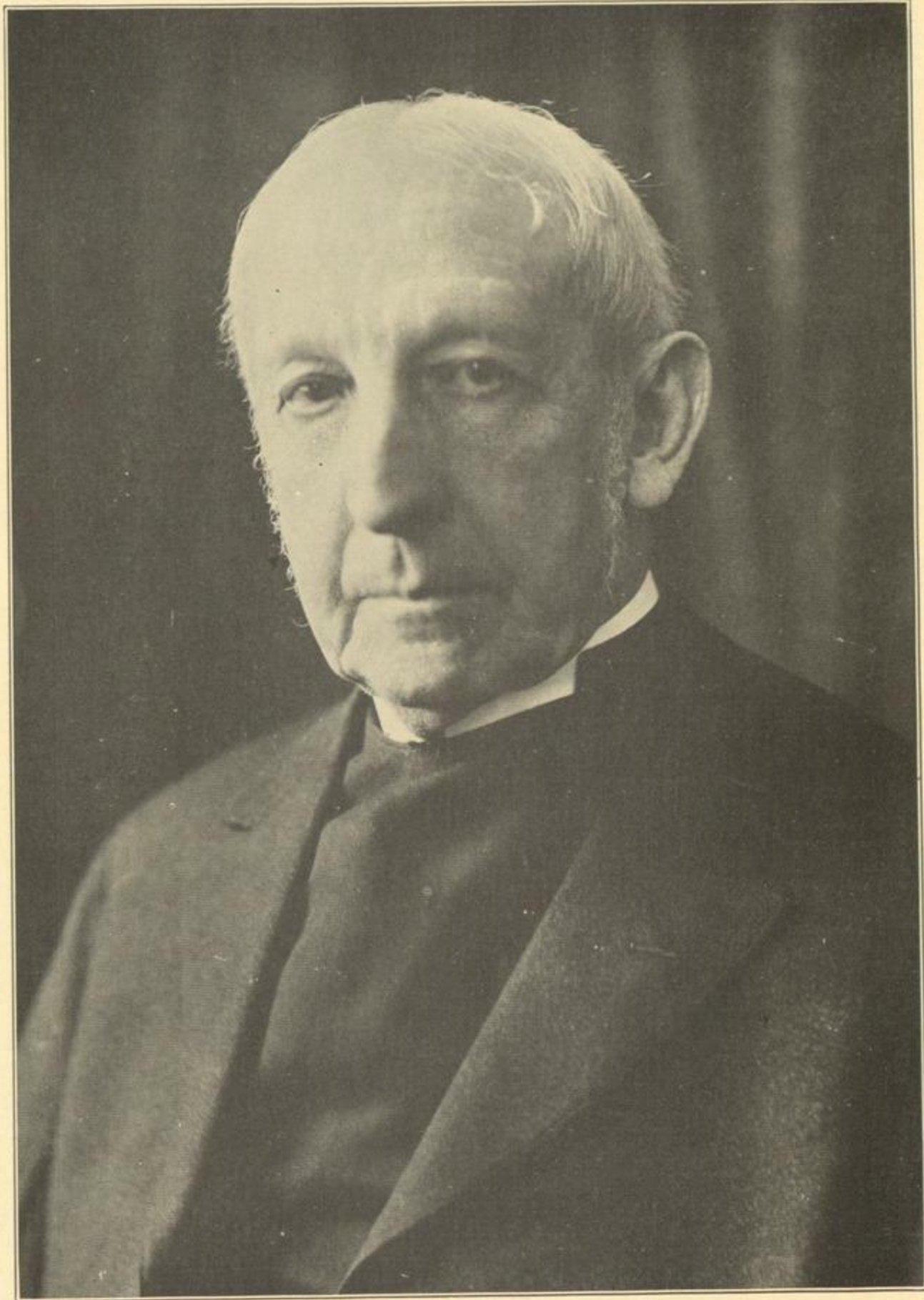

Twenty-two

1923.

FAULTY



EE 27

PEDAGOGUE



Faculty



Twenty-five

1923.

PEDAGOGUE



ABRAM ROYER BRUBACHER, Ph.D., ΦBK

President (1915) of State College for Teachers.

A.B. Yale, 1897; Ph.D., Yale, 1902; Head of Department of Greek, Willeston Seminary, Easthampton, Mass.; Instructor in Greek, Yale College; Principal of High School, Schenectady, N. Y.; Superintendent of Schools, Schenectady, N. Y.

Publications: *High School English*, 2 vols.; *English, Oral and Written*; articles in the *English Journal*, *Education*, *Scribners* and *School and Society*.



HARLAN HOYT HORNER, A.M., Ph.D., ΣΑΕ, ΦBK

Dean (1917) of State College for Teachers.

A.B., University of Illinois, 1901; A.M., New York State College for Teachers, 1915; Ph.D., 1918; Instructor in Rhetoric, University of Illinois, 1901-1902; Secretary to the President, University of Illinois, 1902-1904; Secretary to the New York State Commissioner of Education, 1904-1907; Chief of Administration, New York State Education Department, 1907-1910; Chief of Examination Division, 1910-1915; Director of Examinations and Inspections, 1915-1917.

Publications: *The American Flag*, *The Lincoln Centenary*, *The Hudson-Fulton Celebration*, *The Lake Champlain Tercentenary*; Arbor Day annuals and other State bulletins; short biographies of Alfred Tennyson, Oliver Goldsmith, Benjamin Franklin for use in elementary schools; articles in *School and Society*, *School News*, *School and Home Education*, *School Administration*, and other educational journals.



ANNA ELOISE PIERCE, Pd.M.

Dean (1886) of Women.

Graduate of New York State Normal School; Pd.M., New York State College for Teachers, 1920.

Compiler of *Catalogue of Literature for Advice of Young Women*.

Photos by Lorey

Twenty-six

PEDAGOGUE



LEONARD WOODS RICHARDSON, A.M., L.L.D., ΦBK

Professor (1895) of Greek and Latin.

A.B., Trinity College, 1873; A.M., Trinity College, 1874; LL.D., Griswold College; Tutor in Trinity College, 1873-1876; Professor in Trinity College, 1876-1883.

Publications: *Plato and Platoism, The Greek Drama, Tennyson, Homer and Homeric Influence, The Development of the Normal Schools.*



EUNICE AMANDA PERINE, A.B., Pd.M.

Professor (1900) of Fine Arts.

A.B., Teachers' College, Columbia, 1910; Pd.B., State Normal College, 1900.

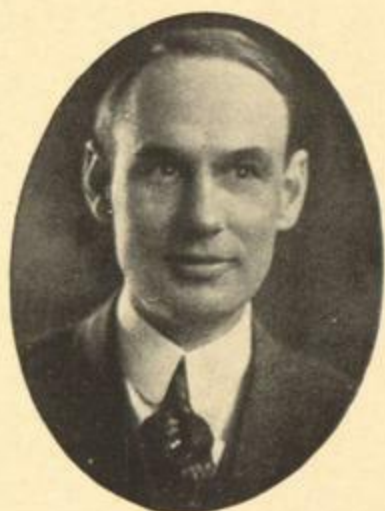

JOHN MANVILLE SAYLES, A.B., Pd.B.

Principal (1905) of Milne High School and Director of Practice Teaching.

A.B., Colgate, 1900; Pd.B., State Normal College, 1901.

Photos by Lorey

Twenty-seven

PEDAGOGUE



WINFRED CORNELL DECKER, A.M., Pd.B., ΦBK

Professor (1907) of German.

A.B., Columbia, 1905; A.M., Columbia, 1910; Post-Graduate Student at Columbia, 1905-1906; Universities of Marburg and Berlin, 1911-1912; Austauschlehrer at Potsdam, Germany, 1911-1912; University of Berlin, 1914.

Publications: Joint author of Markisch-Decker, *Englisches Lesebuch für die Höheren Schulen*; joint author of *Deutschland und die Deutschen*; occasional articles for the Monograph.



CLIFFORD AMBROSE WOODARD, A.B., Pd.B.

Professor (1907) of Biology and Physiography.

A.B., Columbia University, 1904; Pd.B., State Normal College.



BARNARD SAWYER BRONSON, A.B., A.M.

Professor (1908) of Chemistry.

A.B., Columbia, 1908; A.M., Columbia, 1912; Instructor in Geneseo Normal School, 1900-1905.

Photos by Lorey

Twenty-eight

1923.

PEDAGOGUE



HARRY BIRCHENOUGH, A.B., Pd.B., A.M.

Professor (1908) of Mathematics.

A.B., Cornell, 1905; Pd.B., 1906; A.M., Columbia, 1914.



DAVID HUTCHINSON, A.B., D.B., A.M.

Professor (1908) of Government.

A.B., McGill University, 1893; Montreal Presbyterian College, 1898; A.M., McGill University, 1899; A.M., Harvard, 1901; Instructor in Union College, 1906-1908.



ADAM ALEXANDER WALKER, A.B., A.M.

Professor (1908) of Economics and Sociology.

A.B., University of Michigan, 1906; A.M., University of Wisconsin, 1912.

Photos by Lorey

Twenty-nine

PEDAGOGUE



ANNE LOUISE CUSHING, Pd.B.

Supervisor (1908) of Practice Teaching.

Pd.B., State Normal College, 1899; Instructor in Geneseo Normal School, 1902-1908.



ELIZABETH FRANCES SHAVER, A.B., Pd.B.

Supervisor (1908) of Practice Teaching.

A.B., State Normal College, 1908; Pd.B., State Normal College, 1904.



RICHMOND HENRY KIRTLAND, A.B., A.M.

Professor (1909) of English.

A.B., University of Michigan, 1900; A.M., University of Chicago, 1909; Superintendent of Schools, Houghton, Flint, and Menominee, Mich.

Photos by Lorey

Thirty

PEDAGOGUE



ADNA WOOD RISLEY, A.B., ΦBK

Professor (1909) of History.

A.B., Colgate, 1894; Studied at University of Chicago, 1897-1900; Fellow in History, 1897-1899; Instructor at Chautauqua Summer School, 1900; Professor of History and Politics, Colgate University, 1905-1909; Professor of History at the University of Colorado, Summer Session, Boulder, Colorado, 1910.



CORA ANN STEELE, B.S.

Instructor (1910) in Domestic Science.

Student University of Nebraska, 1906-1908; B.S., Teachers' College, Columbia, 1915; Student of Home Economics System in Hamburg and Altoma, summer of 1911; Student of Home Economics in England, summer of 1919.



WILLIAM GEORGE KENNEDY, Ph.B.

Assistant Professor (1911) in Chemistry.

Ph.B., Syracuse University, 1911.

Photos by Lorey

Thirty-one

PEDAGOGUE



CLARENCE FREDERICK HALE, M.S., Ph.D., ΦBK

Professor (1911) of Physics.

B.S., Wesleyan University, 1903; M.S., Wesleyan University, 1908; Ph.D., Cornell University, 1909; Instructor in Physical Science at Peddie Institute, 1903-1905; Assistant and Instructor, Wesleyan University, 1905-1908; Research Associate, Research Laboratory, General Electric Company, Schenectady, N. Y., 1909-1911.

Publications: Scientific articles.



FLORENCE DODGE FREAR, B.S.

Instructor (1911) in Dressmaking.

Teachers' College, Columbia University, 1910.



JOHN ALOYSIUS MAHAR, Ph.B., Pd.B.

Instructor (1912) in French.

Ph.B., Union College, 1904; Pd.B., State Normal College, 1906; Student at Johns Hopkins University and at the University of Chicago.

Photos by Lorey

Thirty-two

PEDAGOGUE



GEORGE ALEXANDER PAINTER, A.B., Ph.D.

Professor (1912) of Philosophy.

A.B., Harvard, 1892; Ph.D., University of Jena, 1896; Graduate Student, Boston University, 1892-1894; Student at Universities of Jena, Berlin, Leipsic, 1894-1896; Instructor in Tufts College, 1897-1898; Instructor in Bryn Mawr College, 1903-1904; Acting Professor in George Washington University, 1904-1906; Professor of Philosophy in Mount Union College, 1907-1911; Professor of Philosophy in Clark University, 1911-1912.



LYDIA ANTOINETTE JOHNSON, A.B.

Supervisor (1912) of Practice Teaching.

A.B., State Normal College, 1911.



JESSE FLOYD STINARD, A.B., A.M.

Assistant Professor (1913) of Spanish.

A.B., Brown University, 1900; A.M., Pennsylvania State College, 1910; Institute Tilly, Berlin, 1908; Fellow in German, University of Chicago, 1911-1912.

Photos by Lorey

Thirty-three

PEDAGOGUE



HARRY WORTHINGTON HASTINGS, A.B., A.M., Ph.D.

Professor (1914) of English.

A.B., Brown University, 1904; A.M., Harvard 1906; Ph.D., Harvard, 1916; Teacher of English, Williamsport High School, Penn., 1904-1905; Instructor in English in Brown University, 1906-1907; Instructor in English, Simmons' College, 1907-1911; Instructor in English in Brown and Radcliffe, 1912-1913; Instructor in English, Dartmouth, 1913-1914.



GEORGE MACFELLY CONWELL, A.B., A.M., Ph.D.,
ΦBK

Instructor (1915) in Mathematics.

A.B., Princeton University, 1905; A.M., Princeton University, 1906; Ph.D., Princeton University, 1908; Instructor in Mathematics, Yale University, 1908-1915.



CLARENCE ALBERT HIDLEY, A.B., A.M.

Instructor (1915) in History.

A.B., State College, 1915; A.M., Columbia University, 1918.

Photos by Lorey

Thirty-four

PEDAGOGUE



CARLETON ELDERKIN POWER, B.S., Ph.D., ΦBK, ΣΧ

Assistant Professor (1915) of Physics.

B.S., University of Rochester, 1908; Ph.D., Cornell University, 1915; Instructor in Science, Montclair Academy (N. J.), 1908-1910; Instructor in Physics, Cornell University, 1910-1915.



HAROLD WILLIAM THOMPSON, Ph.B., A.M., Ph.D., ΦBK

Assistant Professor (1915) in English, Director of Music Department.

Ph.B., Hamilton, 1912; A.M., Harvard, 1913; Ph.D., Harvard, 1915.



CHARLOTTE LOEB, A.B., Pd.B., A.M.

Professor (1915) of French, Supervisor of Practice Teaching.

A.M., State College, 1915; Institute Tilly, Berlin, 1912; Post-Graduate Work, Columbia, 1915, 1917, 1918; University of Paris, 1920.

Photos by Lorey

Thirty-five

PEDAGOGUE



ARTHUR KENNEDY BEIK, Pd.M., Ph.D.

Assistant Professor (1916) in Education.

Ph.D., Grinnell College, 1908; Pd.M., School of Pedagogy, New York University, 1909; Ph.D., Clark University, 1913-1914; Assistant Professor of Psychology and Pedagogy, Olivet College, 1914-1915; Instructor in Education and Psychology, Central State Normal, Mt. Pleasant, Michigan, 1915-1916.



JOSEPH VITAL DE PORTE, A.B., M.A., Ph.D.

Instructor (1916) in Mathematics.

A.B., University of Oklahoma, 1912; A.M., Princeton, 1914; Ph.D., Cornell, 1915-1916.



GEORGE MORELL YORK, A.B.

Professor (1916) of Commercial Education.

A.B., Colgate University, 1907; Head of Commercial Department, Waterloo, 1900-1909; Ithaca, 1911-1914; White Plains, 1914-1916; Special Commercial Representative for Ginn & Co., 1909-1911.

Photos by Lorey

Thirty-six

PEDAGOGUE



BLANCHE MORRISON AVERY, B.S.

Instructor (1916) in Business Administration.
B.S., State College, 1916.



MARY ELIZABETH COBB, A.B., B.L.S., ΦBK

Librarian (1916) Instructor in Library Management.

A.B., Syracuse University, 1912; B.L.S., New York State Library School, 1915; Assistant in New York State Library, 1913-1915; Assistant in Children's Department, Brooklyn Public Library, 1915-1916; Temporary Assistant in New York Public Library, Summer of 1919.



AGNES ELIZABETH FUTTERER, A.B.

Instructor (1917) in English.

A.B., State College, 1916; Graduate Work, Columbia University, 1916-1917; American Academy of Dramatic Arts, 1916-1917; Middlebury Summer Session, 1922.

Photos by Lorey

Thirty-seven

PEDAGOGUE



HELEN MARIE PHILLIPS, A.B., A.M.

Instructor (1918) in German and English.

A.B., Ohio University, 1915; A.M., Northwestern University, 1916; National German-American Teachers' Seminary Summer Session of 1916; Columbia University Summer Session of 1917; Instructor in Lawrence College, Appleton, Wisconsin, 1916-1918.



MINNIE BRINK SCOTLAND, B.S., A.M.

Instructor (1918) in Biology.

B.S., State College, 1913; Instructor Northport High School, Northport, L. I.; Bacon Academy, Colchester, Conn.; Saratoga Springs High School, Saratoga Springs, N. Y.; A.M., Columbia, 1920.



EDITH OWEN WALLACE, A.B., A.M.

Instructor (1918) in Latin and English.

A.B., New York State College for Teachers, 1917; A.M., Wellesley, 1920; Instructor, Middlebury College, Summer Session, 1921.

Photos by Lorey

Thirty-eight

PEDAGOGUE



CAROLINE CROASDALE, M.D.

Director (1919) of Department of Hygiene.

M.D., Woman's Medical College of Pennsylvania, 1914; University of Pennsylvania, School of Biology, 1906-1909; Assistant Instructor in Clinical Medicine and Physiological Chemistry, Woman's Medical College of Pennsylvania; Physician to Philadelphia Normal School and Instructor in Hygiene; Lecturer in Hygiene and Physician to Temple University; Staff Physician and Lecturer for the National Board of the Y. W. C. A. in Women's Colleges of Texas, Oklahoma, Arkansas, Washington, and California, 1917-1919.



FRANCISCA MARTINEZ, A.B.

Supervisor (1919) of Practice Teaching.

A.B., Syracuse, 1916; Instructor, Dunkirk, 1916-1918; Instructor, West High School, Rochester, 1918-1919; Instructor, Middlebury College, Summer Session, 1919-1920.



GERTRUDE ELIZABETH DOUGLAS, A.B., A.M., Ph.D.,
ΣΧ

Instructor (1919) in Biology.

A.B., Smith College; A.M., Ph.D., Cornell University; Instructor in Randolph-Macon Woman's College for four years; Instructor in Botany in Lake Erie College; Instructor in Botany in Agricultural College, Cornell University.

Publications: Botanical Articles in *Torreya*, 6: 157-165, August, 1906; *Botanical Gazette*, 43: 233-250, April, 1907; *American Journal of Botany*, 3: 319-335, 1916; *American Journal of Botany*, 5: 36-54, 1918.

Photos by Lorey

Thirty-nine

PEDAGOGUE



T. FREDERICK H. CANDLYN, Mus.B.

Instructor (1920) in Music.

Mus. B., University of Durham, England, 1911; Graduate Course at State College, 1916-1917, 1919-1920.

Publications: Vocal and Instrumental compositions, published by H. W. Gray and F. Schirmer.



FRANCIS BOGGS SNAVELY, A.B.

Instructor (1920) Physical Education, Athletics Coach.

A.B., Lebanon Valley, 1919; Physical Director, Lebanon Valley, 1917-1918; Athletic Director, Philipsburg Athletic Club, 1919.



GRACE PATTON GILLETT

Professor (1920) of Home Economics.

Simmons College, 1904-1906; Instructor, Summer Session, 1919; Teachers' College, Columbia University, 1913-1914; Summer Session, 1911; Chautauqua School of Arts and Crafts, 1912; Supervisor of Industrial and Household Arts, Public Schools, Auburn, N. Y., 1906-1908, 1909-1913; Teacher of Homemaking, Summer Session, 1908; Instructor in Home Economics and Supervisor of Student Teaching, University of Minnesota, 1914-1915, Summer Session, 1914-1915; Instructor in Home Economics and Supervisor of Student Teaching, Oregon Agricultural College, 1915-1917, Summer Session, 1916; Supervisor of Household Arts, Public Schools, Portland, Oregon, 1917-1920, Summer Session, 1917.

Photos by Lorey

Forty

PEDAGOGUE



ANNA RANDOLPH KEIM, A.B., B.S.

Assistant Professor (1920) of Home Economics.

A.B., Fredericksburg College, 1912; University of Virginia, Summer Session, 1913-1914; B.S., Teacher's College, Columbia University, 1917; Teacher in Fredericksburg Public Schools, Va., 1912-1916; Instructor at Temple University, Philadelphia, 1917-1918; at Southwestern Louisiana Normal, Lafayette, La., 1918-1920; at Buffalo State Normal, 1920; Student in Paris, summer 1921.



MARTHA SCOTT STUART, A.B.

Assistant Librarian (1920).

University of Chicago, 1915-1916; A.B., New York State College for Teachers, 1919; Instructor of English, Rome High School, 1919-1920.



A. MAY FILLINGHAM, B.S., O.N.

Instructor (1921) in Home Economics.

B.S., State College, 1918; Summer Session, Oneonta State Normal School, 1918; University of Pittsburgh, 1918-1921.

Photos by Lorey

Forty-one

PEDAGOGUE



HAZEL A. ROWLEY, A.B.

Instructor (1921) in Physics.

A.B., State College, 1920; Instructor in Mathematics and Physics, Warwick High School, 1920-1921.



FLORENCE J. SODEN, B.S.

Instructor (1921) in Home Economics.

B.S., Simmons College, 1917; Laboratory Assistant, N. Y. State Department of Health, 1917; Summer Session, Columbia University, 1917; Bacteriologist, Camp Jackson, S. C., 1918-1919; Bacteriologist and X-Ray Assistant, Laboratory, Dr. C. G. McMullen, Schenectady, 1919-1920; Assistant Bacteriologist and Instructor, Laboratories, Samaritan Hospital, Troy, N. Y., 1920-1921.



LAURA F. THOMPSON, B.S.

Instructor and Cafeteria Manager (1921).

B.S., Simmons College; Instructor, Elmira College, 1915-1916; Dietitian, Albany Hospital, 1919-1921.

Photos by Lorey

Forty-two

PEDAGOGUE



MARGARET D. BETZ, B.S.

Instructor (1922) in Chemistry.
B.S., State College, 1922.



HAZEL L. HENGGE, A.B.

Instructor (1922) in English and Supervisor of Practice Teaching.

A.B., State College, 1919; Instructor in English, Greenport High School, 1919; Instructor in English, Lowville, N. Y., 1920-1921.



J. ISABELLE JOHNSTON, A.B., P.D.

Instructor (1922) in Physical Education.
A.B., State College, 1920; P.D., Sargent.

Photos by Lorey

PEDAGOGUE



MAUD GLADYS MALCOMB, A.B.

Instructor (1922) in French.

A.B., State College, 1914; McGill University, Summer Course; Columbia University; Instructor, Chazy Central Rural School, Chazy, N. Y.



EUNICE RICE, A.B.

Instructor (1922) in English.

A.B., State College, 1922.

AMÉDÉE SIMONIN, Ph.B.

Professor (1916) of French.

Ph.B., University of Nancy, France; Instructor in French, R. P. I.; Professor of French, Columbia University, Summer Session, 1920, 1921, 1922.

PEDAGOGUE



ELIZABETH VAN DENBURGH
Registrar



CLARENCE J. DEYOE
Secretary

Officers of Administration

ABRAM ROYER BRUBACHER, Ph.D.	<i>President of the College</i>
HARLAN HOYT HORNER, Ph.D.	<i>Dean of the College</i>
ANNA ELOISE PIERCE	<i>Dean of Women</i>
CLARENCE J. DEYOE	<i>Financial Secretary</i>
ELIZABETH VAN DENBURGH, A.M.	<i>Registrar</i>
CAROLINE CROASDALE, M.D.	<i>College Physician</i>
MARY E. COBB, A.B., B.L.S.	<i>Librarian</i>

PEDAGOGUE



HONORARY FACULTY



SENIORS



DREAMS, AH, DREAMS —
BUT THE DREAM WE HOLD MOST DEAR,
IS THE MEMORY OF OUR SENIOR YEAR.

Ethel M. Cummings 23

PEDAGOGUE

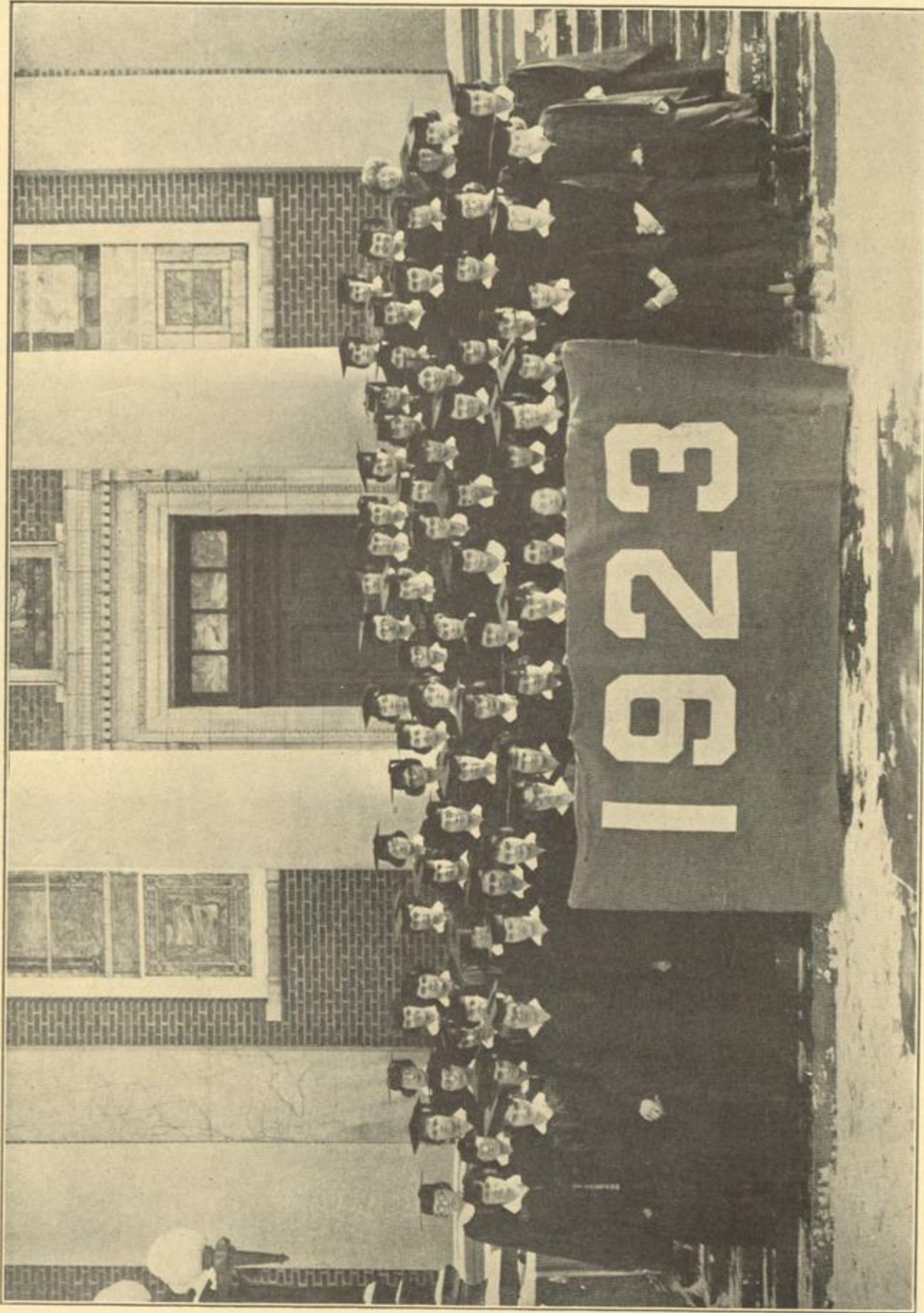

SENIORS

Forty-eight

1923.

PEDAGOGUE

Senior Class History



GLADYS HAYNER
President

When we first appeared upon these famous fields way back in 1919, our hearts were filled with blank dismay. We were the Peace Class, but we had been presented with a chip for our shoulder. It was small and round and *green*, and at its very center was a startling, glaring '23—"go to it." What to do? Tact became our motto from that moment.

We learned that the aim of the Freshman year is twofold, depending upon whether you are looking down or up. On the part of the faculty, it is concentrated effort to destroy as many invaders of these halls as possible regardless of Public Opinion, the home-town, and even educational curves. As the students see it, the year is devoted to the gaining of an ability to gaze each man-eating professor sternly in the eye and to dare him to overcut or flunk this most masterful member of the mightiest class. We were disappointed at the scarcity of one part of the compound, co-ed. We were most of it. It was a shame to waste the helpful hints and yearning hearts that were thrown out so promiscuously in our Freshman meeting on Thursday. In fact, it seemed to bear out the family's statement that college was an absolute waste of time and effort.

The Sophomore year, also, had two great aims. We were in duty bound to squelch the frosh, even as we had been squelched. And we had to go to the Soirée, regardless of lack of cash, dress, and man. The attainment of both these lofty ideals required strenuous effort, everlasting patience, cruel long-suffering—and, oftentimes, mortification. But we did it in a way that bespoke our natural gift for the accomplishment of the impossible and our tactful evasion of the obviously unpleasant. As minor details, we might add that some of us hasted after Hidley in History 7 or reasoned most rationally with Richmond H. We feared them not; they feared us even less.

In our Junior year, we were quite the "whole push." With deft yet kindly hands we moulded, after our own pattern, those Freshman sisters of ours into perfect State collegians. Our luncheon and our Prom seemed to crown our success. True, our method sources wearied us at times; but now we knew the secret. One doesn't glare at one's prof. One smiles, weeps, wears his favorite color, quotes his favorite author to himself, and draws A's *ad infinitum*.

But in this, our last year, have we achieved the beginning and end of all things. We came, we saw, we conquered Milne High. Instilled now with a great desire to teach, we insisted upon starting the custom of wearing our caps and gowns to chapel and of appearing ever in one august body. We enjoyed basket ball games now. We had grown used to the self-satisfied smiles of those who had men, the glorified expression of those who had nabbed one, somehow, and the eager looks of those who were still hoping. *We* had put behind us these foolish things. We stood before the world—thin, wizened, horn-bespectacled Pedagogues doomed to join the great army of those who wear hats clapped on back of head—forever and ever.

PEDAGOGUE



MARY EMMA ALLAN

"Mary Al"

Petersburg New York

Y. W. C. A., G. A. A., French Club, Spanish Club, Canterbury Club, Junior Prom Committee.

She defies the pedagogical ideal of this institution with her droopy feathers, drippy skirts and devoted dates with Phi Sigma Kappa.



GRACE S. ARONOWITZ

"Ronie"

536 Madison Ave. Albany, N. Y.

Political Science Club, Music Club, Spanish Club (Reporter (4)), G. A. A., Orchestra (Vice-President (3), President (4)).

Grace is our champion bluffer, our most efficient jazz artist and our most loyal supporter of the men's cause.



DOROTHY BROCKWAY BAKER

KΔ; Omicron Nu

"Dot"

15 Ramsey Place Albany, N. Y.

G. A. A., Y. W. C. A., Music Club, Class Song Leader (1), Junior Prom Committee, Home Economics Club, Cap and Gown Committee.

Once at Columbia Dot was mistaken for a sedate school ma'am, but we who see the co-owner waiting in our Ford Sedan each day after Ed II know what a good joke it all is.

Photos by Lorey

PEDAGOGUE



MARTHA D. BAYLEY

KΔ

Massena

New York

Cheer Leader (4), Basketball Team (1) (2) (3) (4), (Manager (1), Captain (2)), G. A. A., (Council (1) (4)), Y. W. C. A., G. A. A. Baseball (1) (4), Joseph Henry Society, Mathematics Club, Political Science Club.

Martha is slow to act and quickly fantastic. One may observe in her smile both amusement and inscrutability.



CAROLINE M. BERBERICK

XΣΘ Myskania

"Carol"

26 Second Ave.

Albany, N. Y.

Newman Club (Secretary (3), Council (1) (2) (4)), Press Club (President (3)), Junior Prom Committee, Junior Sister Committee, Summer School Committee (3), G. A. A.

In the midst of a shrilly, chattering world Caroline's reserve offers a still retreat. Her life is governed by that high tranquillity whose sign is reticence.



KATHERINE EMMA BETZ

"Ba"

23 Hurlburt St.

Albany, N. Y.

Y. W. C. A., G. A. A., Debating Team (2).

Here is a maiden who has "tended to her job" in a way that should compel the admiration of J. M. himself.

Photos by Lorey

Fifty-one

PEDAGOGUE



MILDRED ENDERS BLENIS

"Girlie"

Sloansville New York

Y. W. C. A., G. A. A., French Club.

If you're having trouble with Latin nouns or French verbs or if you need some friendly advice, we recommend you find Mildred. She is authority on such matters.



MAJORIE BLYTHE

"Marj"

Southhampton Long Island

Photograph Editor 1923 Pedagogue, Y. W. C. A. (Cabinet (4)) G. A. A., Class Song Leader (2) (3) (4), Penalty Committee, Mathematics Club (Treasurer (3) President (4)), Chemistry Club, Political Science Club, Music Association (Secretary (4)) Assistant College Song Leader (3).

She would boss the angels in heaven and razz the celestial congregation.



DORA BOYCE

Nassau New York

Mathematics Club, G. A. A., Y. W. C. A., Ring Committee.

Dora's ambition in life is to be taken seriously. But unless she can learn to master those continuous relapses into "giggles," we fear that she is destined to be remembered as our one unfailing fountain of humor.

Photos by Lorey

Fifty-two

PEDAGOGUE



ELIZABETH MAE BOUGHTON

139 Lark St. Albany N. Y.

Music Club, Y. W. C. A.

Another devotee of the History department! Mae likewise turns to Biology to add a few more bugs to her acquaintance.



KATHERINE BROWN

ΓΚΦ

Pulaski New York

Commercial Education Club, Spanish Club, G. A. A., Y. W. C. A.

Through her four years in college she has never been known to renounce her allegiance to our "handsomest professor."



ELIZABETH DU BOIS BUDD

ΔΩ; *Betty Budd*

Hyde Park-on-the-Hudson New York

Political Science Club (3, 4); 2nd Vice President (4); Mathematics Club (2, 3, 4); Joseph Henry (1); Y. W. C. A., G. A. A.

Elizabeth is truly Elizabethan in her blunt, decisive way of jerking people out of trouble, and in her careful avoidance of them forever after for fear of "gushing" thanks.

Photos by Lorey

Fifty-three

PEDAGOGUE



ELINOR CONKEY BUELL

"Elnie"

Goshen

New York

Political Science Club, Secretary (2, 3); Pedagogue Board, Y. W. C. A.; Cabinet (4); G. A. A.

Elinor lets the world worry her a bit too much. Somebody hasn't handed in a write-up for the Ped. Are the men away from the "Y" house by eleven? Is the movie perfectly proper that the Freshmen have chosen to go and see? But we suspect that it is just because she feels so many of us do need mothering.



HENRIETTA BURCHFIELD

"Retta"

Morton

New York

Political Science Club.

She came to us from the University of Chicago and George Washington University. She is another one who took P. T.ing seriously, and now feels abused because she has only eighteen hours' work this second semester.



MILLICENT ELSIE BURHAMS

$\Delta\Omega$; *"Bunnie"*

Elsmere

New York

Political Science Club, French Club, G. A. A.

No one is free from the sharp points of Millicent's verbal daggers, not even our most obviously funny prof.

Photos by Lorey

Fifty-four

PEDAGOGUE



DORIS HARRIET BUTLER

"Carrots"

Madison

New York

Joke Editor 1923 Pedagogue, News Board (Reporter (3), Associate Editor (4)), Music Club, Press Club, G. A. A., Political Science, Y. W. C. A.

Tried and Proven

A dash of spectrum

A measure of wit.

An abundance of good nature.

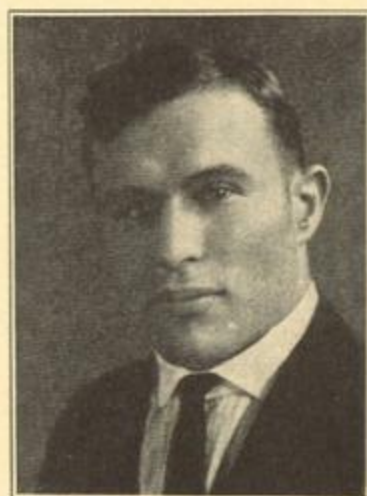

JOHN CASSARETTE

ΣNK; "Cas"

Pittsford

New York

Graduate of Brockport Normal 1921, Baseball, Football, College Chorus

Avowed woman hater, the varsity's star "twirler" and profound student of government. For the first we forgive him, for the second we cheer him, for the last we respect him.



ORA HARRIET CLEARY

"Frazzle"

823 Lincoln Ave. Schenectady, N. Y.

Spanish Club, Political Science Club.

Ora is an enigma. She has *la belle air* of *une grande dame*, and yet—one never knows.

Photos by Lorey

Fifty-five

PEDAGOGUE



MARION LEWIS CLINE

ΓΚΦ; "Clinie"

9 Park Ave. Amsterdam N. Y.

G. A. A., Y. W. C. A., Mathematics Club.

Marion constitutes one half of "perfect imperturbability." Need one designate the other part?



SUSAN GRAY COLLIER

ΓΚΦ; "Sue"

Middleburg New York

G. A. A., Y. W. C. A., Spanish Club (Secretary (2), President (4)), Constitution Committee, Junior Prom Chairman, Class Vice-President (1) (3), Manager of Debating (2) (3), Class Secretary (4).

Friendship like all truth delights in plainness and simplicity; counterfeit alone needs ornamentation and ostentation.



VIRGINIA LOUISE CONARO

"Jean"

67 West Main St. Cobleskill, N. Y.

Y. W. C. A., French Club, Mathematics Club, Spanish Club (Treasurer (4)), French Club, Sophomore Soiree Committee.

Si Senorita, Jean has the distinction of being the pioneer Spanish teacher in Milne High. However, we know Jean's thoughts are not with the dreamy chimes of Spain but with the tinkling of the Liberty Bell at "Phily."

Photos by Lorey

Fifty-six

PEDAGOGUE



DOROTHY IRENE COON

"Dot"

Ghent

New York

Mathematics Club.

Dorothy is a math major. Imperturbability and common sense radiate from all her angles.



ETHEL MAE CUMMINGS

ΓΚΦ; "Et" and "Cummy"

Highland

New York

G. A. A., Y. W. C. A., Dramatic and Arts Association, Council Music Club, Political Science Club, Pedagogue Board, Junior Prom Committee, Junior Banquet Chairman, Sophomore Soiree Committee, College Song Book Designer, College Orchestra (2) (3), Class Marshal (3), College Delegate to Intercollegiate Convention of Dramatics and Arts at Barnard College (4), College Poster Chairman.

"Cummy" is an artist in all things—and she has more than one star in her crown to remind her of her many conquests—yet, star dust does not dim the sparkle and charm of her companionship.



ELMINA CATHERINE CURRIE

ΓΚΦ; "Currie"

44 Chestnut St.

Amsterdam, N. Y.

G. A. A., Y. W. C. A., Mathematics Club.

See Marion Cline.

Photos by Lorey

Fifty-seven

PEDAGOGUE



DOROTHY IRENE DANGERMOND

Myskania

Montrose "Dot" New York

News Board (Associate Editor (4), Reporter (3)), Y. W. C. A. (Vice-President (4)), Silver Bay Conference (3), Music Association (Council (3) (4), President (3) (4)), Music Club President (2), College Orchestra (1) (2) (3) (4), Class Basketball (1) (2) (4), G. A. A., P. E. Society, Junior Banquet Committee (3), Press Club, College Song Book Committee (4), Mathematics Club.

Dot is an important half of the Philosophy Department. We can remember the day when she was comparatively carefree and unburdened. What a terrible responsibility it must be to have the awards and punishments of two hundred Sophomores on your hands! Yet, Dot, we can't help but feeling that it is just retribution for the A. which you yourself got when you were a Sophomore.



FERN LOUISE DAVIS

"Fern"

Boonville New York

Fern tried both State and Elmira, then showed her characteristic good judgment by preferring us. A veritable encyclopedia of historical facts and theories.



EMMA MARION DEYOE

ΨΓ; "Missey"

Ghent New York

French Club, Y. W. C. A., Spanish Club, G. A. A. Marion reveals French propensities in two ways: by teaching the Milne High Angels to "parlez-vous," and by her moments of enthusiastic vivacity.

Photos by Lorey

Fifty-eight

PEDAGOGUE



FLORENCE ELIZABETH DORSEY

HΦ; "Dorsey"

Peekskill

New York

Sophomore Soiree Committee, Newman Club (Council (3)), G. A. A., Music Club, French Club, Press Club, Orchestra, Basketball (4), Tennis (1) (2).

Dauntless, daring, dancing, diverting-Dorsey.



MARY KATHERINE DOYLE

"Katy"

112 South Second St. Mechanicville, N. Y.

Newman Club.

This is the lady of copper-plate notes whose concise and exact responses prove most gratifying to certain fact weary professors.



KATHERINE DRISCOLL

"Katie"

56 Fort Washington Ave. New York City

Newman Club, Political Science Club, G. A. A.

Katie is that bobbed-headed individual who "gumshoes" about in large dawgs that more than encase her wealth of understanding. And, by way of paradox, she plays Pierette.

Photos by Lorey

Fifty-nine

PEDAGOGUE



BERTHA DUERSCHNER

"Bert"

Grace Court Troy, N. Y.

Chemistry Club, G. A. A., Y. W. C. A., Home Economics Club, Beta Zeta.

Bertha is another who has kept herself hidden from us "bench loungers" by industrious application in the Home Economics Department.



GLENNON LUCY EASMAN

ΨΓ; "Glen"

Margaretville New York

G. A. A., French Club, Spanish Club (Treasurer (2), Vice-President (4)), Junior Prom Committee.

There are moments when our stern Cicero teacher bears witness to the fact the glamour of childhood need not necessarily pass with the achievement of A. B.



LAURA GRAY EBELL

ΔΩ

26 Church St. Patchogue, N. Y.

Freshman Handbook Committee, Political Science Club (Vice-President (3), President (4)), Y. W. C. A. (Cabinet (4)), Dramatics and Art Council (Secretary (4)), Art Editor 1923 Pedagogue, Rochester Conference (3), G. A. A.

Laura "loves" June-bugs, "hates" arguments and "adores" the Milne High crowd. Moreover she aspires to be the "big boss" of the college.

Photos by Lorey

Sixty

PEDAGOGUE



LILLIAN HAMILTON FARLOW

153 Western Ave. Albany N. Y.

Canterbury Club (Vice-President (3)), Junior Prom Committee.

In the heavy silence of the Latin III class, we recall how Lillian always gave wild, helpless I-can't-do-it looks around the room, rose, and reeled off the best translation *obtainable*.



HELEN BAXTER FINLEY

Washingtonville New York

Political Science Club, Y. W. C. A., Beta Zeta Club.

Helen is forever losing all of her worldly possessions but earnestness, good humor and weight.



AGNES FRANCES FLANNERY

XΣΘ; "Fran"

Campbell Hall New York

Newman Club, Newman Councilor (3), Home Economics Club, G. A. A.

We have a suspicion that the photographer appreciates this Senior—it's easy for her to smile—an amiable understanding smile which is content with justice and doesn't need mercy.

Photos by Lorey

Sixty-one

PEDAGOGUE



AGNES F. FLINT

“ Agony ”

Little Falls

New York

Newman Club, Mathematics Club, French Club, Spanish Club, G. A. A., Music Club.

We can't say anything witty about Agony because she's got the draw on all of us—she's the kid herself.



GRACE ELNORA FOX

Myskania

58 Dana Ave.

Albany, N. Y.

Mathematics Club, Music Club (2), Music Association (3) (Treasurer (4)), G. A. A., Press Club, Junior-Freshmen Sister Committee, Dramatic and Art Council (2) (3), News Board (Assistant Business Manager (3)), Business Manager (4), Y. W. C. A., Student Volunteer (Treasurer (3)), Silver Bay Conference 1922, Summer Session Social Director 1922.

We know her by her hair, her many capabilities, and her college spirit.



PAULINE LILLIAN GEORGE

KΔ; *“ Georgie ”*

Germantown

New York

Mathematics Club, Joseph Henry Society (Treasurer (2), Reporter (3)), Y. W. C. A., G. A. A., Cheer Leader, Basketball Manager (4), G. A. A. Council (4).

Pauline's delicate constitution can never quite withstand the semi-annual shock to her gray matter, and each February and June finds her an almost nervous wreck.

Photos by Lorey

Sixty-two

PEDAGOGUE



JANET OCTAVIA GILMORE

"Gilly," "Granite"

Farmersville

New York

A teacher of experience who honors State by returning alternate years. Her one hobby is translating the lays of the ancients.



STELLA MARY GREEN

521 Broadway

Mechanicville, N. Y.

Newman Club, Political Science.

It is due to Stella's minute and scholarly perusal of all things historical that our history books have such a "well-devoured" look.



DELIA ADA HADSELL

KΔ, *"Dee"*

Worcester

New York

Y. W. C. A., G. A. A. (Council (2)), Political Science Club, Prom Committee, Pedagogue Board.

Friendly though not effusive, capable without ado.

Photos by Lorey

Sixty-three

PEDAGOGUE



FANNIE HALL

Otego

New York

Y. W. C. A., G. A. A.

We like to think of Fannie as the title role in *The Shadow*, unseen but felt.



CATHERINE BREEN HANLEY

XΣΘ; "Kay"

416 Second St.

Albany, N. Y.

Newman Club (Vice-President (4)), G. A. A., Political Science Club, Newman Council (2) (3), Junior Prom. Committee, Sophomore Soiree Committee, Summer School Committee (3).

Occasion alone determines whether Catherine shall conduct herself in the manner of a Marcus Tullius Cicero or after the fashion of a Patsy O'Rourke.



M. BEATRICE HASWELL

"Beety"

Petersburg

New York

Y. W. C. A., G. A. A., Political Science Club, French Club.

An even temper; a sense of humor—Our Beety.

Photos by Lorey

Sixty-four

1923.

PEDAGOGUE



GLADYS HAYNER

HΦ; Myskania

Cooperstown

New York

G. A. A., Y. W. C. A., Mathematics Club (Vice-President (4)), Student Council, Class treasurer (3), Class President (4), Quarterly Board.

Silent Boss; least advertised Senior President in history.

Knows all the faculty intimately; pities them.

Elected chorus singing for a cinch; can carry a tune if only someone will lift it onto her shoulder.

Miss Futterer in Dramatics: "Miss Hayner, perhaps you could become hysterical if you would just look into the mirror a minute."

She buys her shoes in the Baby Shop.



HILDRED EDNA HAYNES

"Hillie"

98 Townsend St.

Walton, N. Y.

Chemistry Club, Joseph Henry Society, G. A. A., Y. W. C. A.

Here is outstanding evidence that one can spend all one's time in the Science Department for four years and still smile placidly.



ROSE HERSCHBERG

AEΦ; "Hershy"

110 Grand St.

Albany, N. Y.

French Club, Spanish Club, G. A. A.

Rose goes after what she wants. Don't stand in her way—she'll have to walk through you or over you. Take your choice.

Photos by Lorey

Sixty-five

PEDAGOGUE



SUSAN JOSEPHINE HICKLING

Edmeston

New York

Y. W. C. A.

She looks like the lily maid of Astolot, but listen to her.



ALICE HOLMES

326 McClellan St. Schenectady, N. Y.

Beta Zeta, Y. W. C. A., G. A. A.

She wears the loudest of red sweaters, yet she pursues sociology in the meekest of manners.



VIOLA R. HOLMES

HΦ; "Fiale."

Waterville

New York

G. A. A., Y. W. C. A., Mathematics Club, Spanish Club (Reporter (3)) Class Treasurer (1), Chairman of Junior Prom Order Committee.

Whether Viola does the "awfully sort of interesting" work of a Court Clerk, marries a "terribly old" millionaire or sells "horribly good-looking" clothes in a fashionable shop, she will never hear a harsh statement about a friend without refuting it.

Photos by Lorey

Sixty-six

PEDAGOGUE



QUEENE MARION HOMAN

ΨΓ; "Queenie"

Unadilla New York

Y. W. C. A., G. A. A., Chemistry Club, Junior Prom, Sophomore Soiree, Ring Committee, Summer School Committee (3).

Queene in all things; sometimes Lord High Jurist.



CLARISSA ARLINE HUYCK

ΨΓ; "Clariss"

Richfield Springs New York

Political Science Club (3) (4), Transfer from Vassar (3).

When you are so rushed to death that it seems as though the old world were spinning both ways at once—then find Clarissa. She wouldn't refuse to help a porcupine over the backyard fence.



MABELLE IONA JOCHUMSEN

ΨΓ; "Chicken"

8 Gurnee Ave. Haverstraw, N. Y.

G. A. A., Y. W. C. A., Music Club, Canterbury Club (Secretary (3), President (4)), Soiree Committee, Juniors Banquet Committee, College Song Book Committee.

For three years she took life as a thing to be enjoyed. But practice teaching changed Mabelle into a serious woman whose epitaph must here remain "Semper Fidelis."

Photos by Lorey

Sixty-seven

PEDAGOGUE



MILDRED J. JOHNSON

"Milly"

Varysburg

New York

Y. W. C. A., G. A. A., Mathematics Club, Political Science Club, Joseph Henry Society, Beta Zeta Club.

She is a concrete example of the slow but sure method.



IDA ALENA KAVENIUS

"Ide"

Middleville

New York

Mathematics Club, Y. W. C. A., G. A. A., Joseph Henry Society.

She wasted no time upon her own tribe, but her victims in Milne she has hypnotized beyond all power of description.



EDITH FRANCES KELLEY

Old Chatham

New York

Y. W. C. A., Mathematics Club.

"Her crown of glory is her hair."

Photos by Lorey

Sixty-eight

1923.

PEDAGOGUE



HELENA MARIE KILB

"The Kid"

361 Veeder Ave. Schenectady, N. Y.

Newman Club, G. A. A., Spanish Club, Music Club, French Club.

No doubt the excitement of a Milne High class and rushing for trolleys does make one's hair stand on end.



RUTH MARION KIMMEY

"Kim"

East Greenbush New York

Y. W. C. A. (President (4), U. F. R. (3), Cabinet (2), Silver Bay (1) (3)), Finance Board, Summer School (3), Student Volunteer (Treasurer (2), Syracuse Conference (1), Rochester Conference (3)), G. A. A. Music Association.

Ruth would mother us all though, she might not quite understand our great adventures in being wicked and care-free.



MARY M. KONCELIK

ΓΚΦ; *"Mary"*

Great Neck Long Island

Chemistry Club, Newman Club, G. A. A., Basketball (1) (2)

Good sport, nice kid—just Mary

Photos by Lorey

Sixty-nine

PEDAGOGUE



G. HELENE LEACH

"Lene"

83 Prospect St. Gloversville, N. Y.

Mathematics Club, Y. W. C. A., G. A. A., Summer School Committee.

Despite Helene's graceful languor and her air of ennui she has a way of observing people and things.



HELEN BROOKS LEAREY

KΔ; Myskania

"Hellie"

Hamilton New York

Advertising Editor 1923 Pedagogue, Y. W. C. A. (Cabinet (3) (4)), G. A. A., Home Economics Club, Junior Prom Committee, Sophomore Soiree Committee, Editor-in-Chief Freshman Handbook.

Helen is efficient in a way that is the delight of all beholders. We are glad she has at last settled upon a way to wear her golden tresses.



ELSIE CLERQUE LEONARD

ΨΓ; "Else"

41 So. Pine Ave. Albany, N. Y.

Joke Editor 1923 Pedagogue, Home Economics Club (President (4)), G. A. A., Y. W. C. A., Summer School Committee (1) (3).

Elsie is a distinct social success, but in spite of the busy whirl she has found time to crowd in a four years' college course.

Photos by Lorey

Seventy

PEDAGOGUE



LEILA VIVIAN LESTER

"Lyl"

Warsaw

New York

Y. W. C. A., G. A. A., Political Science Club,
Penalty Committee.

Cheerful, true blue—and short; Leila, that's all.



ERVA E. LITTEL

KΔ; "Erv"

Bradford

New York

Photograph Editor 1923 Pedagogue, Quarterly
Board (3) (4), Music Club, Political Science
Club, G. A. A., Y. W. C. A., (Cabinet (4)).

She never leaves unread one of the thousand
references that Hidley gives. She also holds the
record of being the first Senior to have com-
pleted Dexter. But even Erva doesn't confine all
her time to the art of becoming a teacher—at
least—well, there are Sunday nights, you know.



GLADYS LODGE

ΨΓ; "Glad-Eyes"

436 State Street

Albany, N. Y.

G. A. A., Y. W. C. A., Chemistry Club (President
(4) (5)), '22 Freshmen Handbook Committee,
Finance Board (3), '22 Treasurer (1), '22 Basket-
ball Team (2) (3) (4).

Gladys never worries or flusters. In truth we
doubt if even a "bargain-day" mob at Lurie's
could hurry her out of her usual slow-going com-
placency.

Photos by Lorey

Seventy-one

PEDAGOGUE



ELIZABETH MARGARET McALLISTER

"Libs"

Mechanicville New York

Newman Club.

Elizabeth impresses us as one whose philosophy of life is already satisfactory because she exhibits such a calm, purposeful, accomplishing exterior.



MARION D. McCORMICK

"Kootchy"

312 Western Ave. Albany, N. Y.

Newman Club, Chairman Penalty Committee (1), Summer School Committee (3).

Begorra! An' the bright divlish colleen she was!



ROBERT C. R. MAC FARLANE

"Bob"

KAP; Myskania

595 Third St. Albany, N. Y.

Class President (2), News Board (Editor-in-Chief (4)), Interclass Football (2), Interclass Basketball (2-3), Junior Prom Committee (3), Summer School Committee (2-3), Finance Board (3), Athletic Council (4), Manager Varsity Basketball (4), Chemistry Club, Joseph Henry Society (Reporter (4)), Physical Education Society, College Ring Committee (2).

Bob came to college determined to become a great man. The reward of virtue is his. Now he sits in the News Office with his feet on the desk; and over in the "Chem Lab" he has the privilege of telling the frosh the answer to one question fifty distinct times.

Photos by Lorey

Seventy-two

PEDAGOGUE



EDNA LILLIAN MACKMER

254 Union St. Hamburg, N. Y.

Buffalo Normal 1918, N. Y. University Summer Session 1916.

We have a hunch that eons from now in some remote corner of the universe, this serious-eyed pedagogue will have cornered Socrates himself, and will be saying, "Now, let me see—let me get this straight. Your point of view is —." We falter and give up the ghost.



M. ELEANOR MADERER

ΓΚΦ

Hoosick Falls New York

Mathematics Club, Spanish Club, Newman Club, G. A. A., Sophomore Soiree Committee.

Ellie's own effortless blush has Venus' "rosy neck" stopped when it comes to effect upon beholders.



GRACE V. MAGUIRE

ΨΓ; Omicron Nu

"Gracious"

812 Lancaster St. Albany, N. Y.

Home Economics Club (Executive Committee (4)), Omicron Nu (Secretary (4)), Y. W. C. A., G. A. A., Freshman Handbook Committee (3).

We admire Grace for her ability in the pursuit of practical arts. If rumor holds true, there may one day stand the degree of M. A. as further evidence of her power in achievement.

Photos by Lorey

Seventy-three

PEDAGOGUE



MAJORIE MATHEWSON

ΔΩ

Hastings

New York

Class Secretary (3), Mathematics Club (Treasurer (4)), Y. W. C. A., G. A. A., Basketball Team (1) (2), Sophomore Soiree Committee, Ring Committee.

But one thing stands out as a barrier to a brilliant future for Marge—she will not lie.



ETHEL LEE MEAD

Ethel Lee

Delmar

New York

Political Science Club, Chemistry Club, Y. W. C. A., Silver Bay (3), G. A. A., Summer School Committee.

Ethel has so persistently attended to her own affairs that we haven't really gotten acquainted. But we hear that she is deeply versed in bugs and chem, and that some day she expects to make Delmar famous.



MARY M. MILLER

Mary Mil

Kinderhook

New York

Y. W. C. A., Political Science Club, Penalty Committee (1).

Mary has a great deal of trouble, but she realizes most of it never comes off as per schedule.

Photos by Lorey

Seventy-four

1923.

PEDAGOGUE



MARTHA GEYER MUSTAINE

ΔΔΔ; Omicron Nu

329 State St. Albany, N. Y.

Chemistry Club, Biology Club, Home Economics Club.

Is the eternally "busted" ankle the one and only reason this fair one doesn't come to our fests—or does she fear to trust her knight among us?



ANNA NACHMAN

ΑΕΦ "Atom"

91 South Hawk St. Albany, N. Y.

Sophomore Soiree Committee, Press Club, Political Science Club, G. A. A., Music Club.

Anne is so tiny she must look up to almost everything and everybody. Yet she has the happy faculty of persuading or demanding, as the case may be, that all things and all people come her way.



VERA NOLAN

Myskania

18 Dell St. No. Tarrytown, N. Y.

Pedagogue Board, News Board (Managing Editor (4), Associate Editor (3)), Press Club (Secretary (2) (3)), Class Reporter (4), Political Science Club, Newman Club, Music Club, G. A. A.

Vera loves life here on earth so well that she "lives sixty-one seconds a minute." And when she dies, she won't be properly awed by the gods, but will draw up a golden stool for a chat—and the gods will like it!

Photos by Lorey

Seventy-five

PEDAGOGUE



A. VICTORIA PETERSON

KΔ; Omicron Nu

Vick, Vickie

Jamestown

New York

Y. W. C. A. (Assistant U. R. (3), U. R. (4)), Silver Bay Conference (3), G. A. A., Home Economics Club, Student Volunteer Band (Leader (4)), Summer School Committee.

It is the most comfortable thing in the world to know Vick is around—especially if you've started something you can't finish.



CHARLES REILLY

KΔP; "Charlie"

2 Madison Place

Albany, N. Y.

Class Treasurer (2), Finance Board (2) (3), Physical Education Club (1), Newman Club, Newman Council (1) (2) (3), Class Basketball (1) (2) (3), Varsity (3) (4), College Song Book Committee (4), Junior Prom Committee.

One-half of that glorious pair which has made twenty-three co-ed for the past four years. When Charley sings we think of Home and Mother.



ELIZABETH LOUISE RENNER

ΔΩ; Myskania

Betty

1113 St. Vincent Street

Utica, N. Y.

Y. W. C. A., Cabinet (2) (3) (4), Secretary (2), Class Secretary (1) (2), Reporter (3), French Club Reporter (2), Secretary Treasurer (3), President (4), Silver Bay Conference (3), Debating Team (1) (2), G. A. A., Music Club.

The ideal guide, philosopher, and friend.

Editor's note. (Caution: Don't overwork the philosopher part.)

Photos by Lorey

Seventy-six

PEDAGOGUE



MARION HAZEL ROSE

ΓΚΦ; "Buddie"

753 Warren Street Hudson, N. Y.

G. A. A., Y. W. C. A., Political Science.

The original good little girl in a starched white dress with pink ribbons who spoke the "longest piece" in the book on the "last day" of school.



ETHEL FOWLER RUSK

ΗΦ; Myskania

Marlboro New York

Vice-President of Class (2), President (3), Class Basketball (3), Spanish Club, Y. W. C. A., Political Science (Reporter (3)), Sophomore Soiree Chairman, Student Council (3).

The commotion and bustle and "tear" of college life seldom disturb Ethel. She has the dignity and imperturbable austerity of a Greek Goddess; yet we have known Ethie to laugh through two reels of "comics" at the Colonial.



EDITH SANDERS

ΑΕΦ

"E"

193 Madison Avenue Albany, N. Y.

Press Club, Political Science Club, Music Club, Commercial Education Club, News Board (3) (4), Pedagogue Board, Junior Prom Committee, G. A. A.

Edith is an intellectual. She reads legislative reports and all that. Her favorite "hang-out" is the Capitol. But she has style. The combination is too much for us. She is a mystery, neat, but "nifty."

Photos by Lorey

Seventy-seven

PEDAGOGUE



KATHERINE L. SAUTER

KΔ; "Kay"

925 State Street Schenectady, N. Y.

Y. W. C. A., Canterbury Club, G. A. A., Political Science.

Even though she does lead the nerve wracking existence of a commuter, her philosophy of life admits of many a "wait a minute."



CLINTON SEARS

Bristol Center New York

We knew him by his unbroken silence in history quizzes.



ETHEL MAY SEYMOUR

"Shrimpy"

Rochester New York

G. A. A., Y. W. C. A., Basketball (1) (2) (3) (4), Captain (3) (4), Physical Education Society (2).

Vim, vigor, vitality.

Photos by Lorey

Seventy-eight

PEDAGOGUE



ESTELLA MAY SEYMOUR

Boonville

New York

Graduate of Potsdam Normal School 1906, Extension work at Columbia University, G. A. A., Y. W. C. A., French Club, Political Science Club.

Miss Seymour is the exception that keeps us from saying that all specials take life terribly seriously.



MYRA SHAW

Gilbertsville

New York

Y. W. C. A., Music Club, G. A. A., Home Economics Club.

Myra's name has gained notoriety from its frequent appearance upon lists of overcuts and default notices.



HELEN MAE SHEPARDSON

"Fairy"

Little Falls

New York

Beta Zeta, Chemistry Club, French Club, G. A. A., Y. W. C. A., Home Economics Club.

A great body that has moved slowly, but has made a deep and lasting impression.

Photos by Lorey

Seventy-nine

PEDAGOGUE



KATHRYN SHIPMAN

ΨΓ; "Kay"

112 Washington St. Saratoga, N. Y.

Literary Editor 1923 Pedagogue, Y. W. C. A.,
G. A. A., French Club, Spanish Club, Press Club.

Kathryn has all the dignity the teacher requires.
As Miss Jassey, she was the most mysterious
corpse we have ever seen.



MARJORIE L. SIBLEY

HΦ; "Angie"

Ithaca New York

Literary Editor 1923 Pedagogue, Quarterly Board
(2) (3) (Editor-in-Chief (4) Press Club Re-
porter (3)).

Behold! A paradox. Marjorie aspires to be our
cynic philosopher; yet we shall always have
visions of her hanging up her stocking on Christ-
mas Eve, and impishly shooting fire-crackers
on fourth of July just to scare the chickens and
her pet white kitten.



MARJORIE SINNOTT

XΣΘ; "Marge"

70 Genesee St. New Hartford, N. Y.

Newman Club (Councillor (2) (3) (4)), Sopho-
more Soiree Committee, Home Economics Club
(Executive Committee (4)).

Tactful and friendly, always.

Photos by Lorey

Eighty

1923.

PEDAGOGUE



AGNES SCOTT SMITH

Myskania

"Scotty"

222 Hurley Avenue Kingston, N. Y.

Editor-in-Chief 1923 Pedagogue, Quarterly Board, Class Reporter (2), Dramatic and Art Council (2) (3), (Secretary (3)), Music Council (3) (4), Finance Board (4), Ring Committee, Summer School Committee, Debating Team (Leader (1) (2)), Political Science Club, Music Club, Press Club, Y. W. C. A., G. A. A.

She slaps work on the back and laughs at him; she catches an even dozen trout and fries 'em for breakfast; she has friends being one. Do you wonder she looks life square in the face and seems to say, "By a heap of living, old fellow, you're good!"



MARJORIE CAROLYN SMITH

$\Delta\Omega$; "Marge"

158 Second Ave. North Troy, N. Y.

Y. W. C. A., G. A. A., French Club, Summer School Committee (3).

Devotee of Latin and buns and men. Witness the A's and the avoirdupois and the letters she writes in Ed. II.



MARY GRACE SMITH

$\Gamma\text{K}\Phi$; "Mary Grace"

Mexico

New York

G. A. A., Y. W. C. A., Chemistry Club (Vice-President (4)), Joseph Henry Society (Vice-President (3), President (4)).

Mary calls herself a chemist, but of late we notice an overpowering interest in law.

Photos by Lorey

Eighty-one

PEDAGOGUE



MILDRED SMITH

KΔ; "Smittie"

Franklin

New York

Advertising Editor 1923 Pedagogue, Y. W. C. A., G. A. A., Music Club, Mathematics Club, Chemistry Club (Honore Board (2) (3)).

Smittie is a rash young maiden—her sophomore and junior years she elected Hidley's history courses; this year she aspires to tame the wild and wooly junior athlete.



HILDA TEFFT

"Hil"

191 Spring St.

Gloversville, N. Y.

Y. W. C. A., G. A. A., Political Science Club, Soiree Committee, Penalty Committee.

The dramatic, the divine Sarah herself sinks into oblivion when Hilda rolls her eyes, bites her nails and moans, "A quiz? Today? Why I haven't looked at a book. Gee, but I feel queer like."



RUTH ELIZABETH TEFFT

ΨΓ; "Hefty"

Greenwich

New York

Business Manager 1923 Pedagogue, News Board (Assistant Subscription Manager (4)), Junior Ring Committee, Junior Prom Committee, Press Club, French Club, Political Science Club, G. A. A., Y. W. C. A., Interclass Rivalry Committee.

A kindly tyrant, a reliable manager, an un-squelched woman.

Photos by Lorey

Eighty-two

1923.

PEDAGOGUE



ETHEL TENNEY

"Et"

Rock City Falls New York

Y. W. C. A., G. A. A., Chemistry Club.

A consoling quiet, a mighty devotion to study, a Puritan conscience, a mind of her own.



FANNIE TEPPER

ΑΕΦ; "Fay"

55 Park Avenue Albany, New York

G. A. A., French Club, Music Club, Press Club, Political Science Club.

Fannie's persistency and stick-to-ativeness in whatever she does are always directed toward definite ends.



AGNES E. TRUAX

ΔΩ; "True"

Delmar New York

Y. W. C. A., G. A. A., Music Club, Spanish Club.

Agnes is one of that mighty triumvirate of gigglers who after English 3 swore allegiance to the cavalier of our faculty, and followed him loyally through English 13 and 14.

Photos by Lorey

Eighty-three

PEDAGOGUE



MARION AUGUSTA VAN BUREN

Chatham New York

Y. W. C. A. Music Association (Orchestra (2) (3) (4)), Mathematics Club, G. A. A., Joseph Henry Society, Beta Zeta Club.

We have heard that Marion is descended from the "Sage of Kinderhook." If Martin was a Math shark, we believe the report.



EVELYN WAUGH

"Bunny"

5 Manor Park Rensselaer, N. Y.

Y. W. C. A., Music Club, G. A. A., Basketball, G. A. A. Council (2).

Evelyn has two hobbies—playing basketball and catching the trolley for Rensselaer. Our idea of a good time would be to have her read Polyanna to us. Evelyn might pass as the cynical humorist "I only laugh because you think I am laughing, because I think you are laughing at me."



EIRA MORGAN WILLIAMS

HΦ; "Tommie"

74 South Meade St. Wilkes-Barre, Penn.

Y. W. C. A., G. A. A., Mathematics Club, Press Club (Vice-President (3)), News Board (Reporter (2), Associate Editor (3), Subscription Manager (4)).

Tommie—a young and impish Welshman, wickedly fresh to faculty, who believes in true love, six syllable words, and argument.

Photos by Lorey

Eighty-four

PEDAGOGUE



CLARA BELL WHITCOMB

Oriskany Falls New York

Y. W. C. A., G. A. A., Political Science Club,
Mathematics Club, Summer School Committee
(3).

A math hound, a science bug, a history shark.
But we wonder how her sense of humor lets her
wear her hair that way.



LEE WOLINSKY

ΑΕΦ; "Lee"

54 Elm Street Albany, New York

Music Club, French Club, Mathematics Club,
G. A. A.

A little person endowed with more than her
share of aggressive persistency.

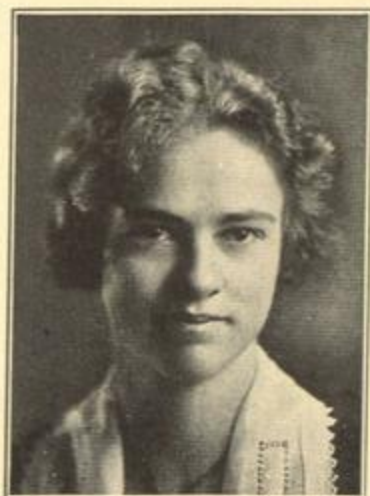

MAY BURT WOOD

ΨΓ; Myskania

"Woody"

Chester New York

Class Vice-President (4), Manager Girls Ath-
letics (3), Class Basketball (2) (3) (4), G. A. A.,
Council, Y. W. C. A. (Treasurer (3), Secretary
(4)), Summer School Committee, Spanish Club,
Student Council (3) (4), Student Association
(Vice President (3), President (4))

We shall always remember May as a girl who
never passed us by without a smile and a kindly
word, who gave herself sincerely to every ser-
vice that her college asked, and played good
man always.

Photos by Lorey

Eighty-five

PEDAGOGUE



Photos by Lorey

ROSE YAGUDA

AEΦ

17 Cuyler Ave. Albany, N. Y.

Music Club, Press Club, G. A. A.

Gray-matter, giggle, and vocabulary. She could teach Mary Callahan a few.

Graduate Students 1922-1923

ALDRICH, ESTHER ANNA	Morris
AUSTIN, PHOEBE JANE	Fulton
BERGER, WILLIAM ROBERT	Albany
FISHER, RHEA E.	Albany
FITZGERALD, MARY JOSEPHINE	Albany
GROSS, HELEN EVA	Troy
MACLEAN, MARGARET CHURCHILL	Cohoes
RODGERS, LOUISE WOODWARD	Albany
ROGERS, ROLLIN WILLIAM	Cohoes
SHANKS, ELSIE	Albany
SNAVELY, FRANCIS B.	Albany

PEDAGOGUE

[A large, dense collection of handwritten signatures in various directions, including names like Catherine Baum, Mable Johnson, and many others.]

Yours Truly

PEDAGOGUE



Seniors





MINJORITY

BENNETT
VIRGINIA
DOROTHY

PEDAGOGUE

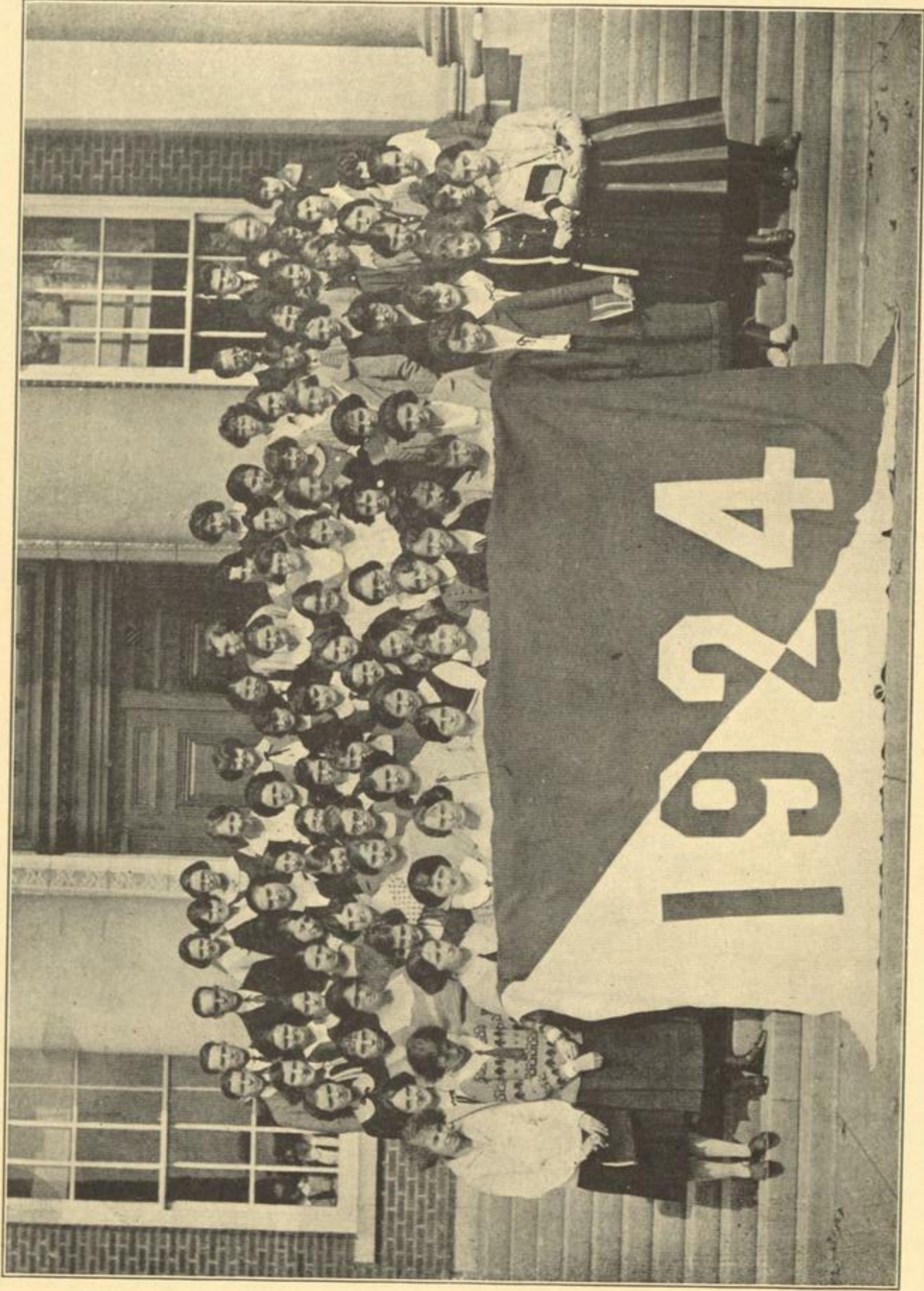

JUNIORS

Junior Class History



ANNIE OLSON
President

The Pilgrim class has finished three-fourths of its four year journey in the Land of Learning. The members are still fresh and happy, and one sees in them the same robust, merry travelers who began the journey in nineteen-twenty.

The first year was a difficult one. Many dangers in the form of stalwart Sophomores beset them. Hardships—study and examinations—had to be endured. The Pilgrims marched staunchly onward aided by their Sister Class.

The next year of the journey was easier. The dangers were passed; safely conquered was the enemy. Those things which were hardships before seemed merry now to the "gay, young Sophomores."

Another band was following close on their heels. They were stealing the most prized possession of the Pilgrims, but this resourceful band smiled, kept silent, and thought. Soon, however, the other band let the Pilgrims easily recover their lost prize.

This noble band entertained the other travelers at all times with song and dance and were honored. Great prowess and strength was showed in their athletic contests, and the other travelers were humbled, yet all admired.

Then came the third year of the journey, and the Pilgrims helped a third band to get used to the rough, hard roads. This year the Pilgrims were called "jolly Juniors," and each one found himself being unconsciously what the name implied. In the middle of the year these Pilgrims rested on their journey and held a great celebration. It was called a Prom. It was a great occasion of thanksgiving for the safety of their journey thus far. Other travelers were invited, and the many masters of the Land of Learning. Thoughts of rough yesterdays and to-morrows were put aside, and with feast and song and dance they wiled the days away.

PEDAGOGUE

Juniors

ALDERSON, ALENE ELIZABETH	Staney
AMOS, ESTHER LOUISE	Gloversville
ANNETTE, VICTORIA MARY	Tupper Lake
APPLETON, ISABEL GARTON	Albany
ARNOLD, WILBERT J.	Geneseo
BACH, ELIZABETH	Waterville
BAYLESS, MARGERY L.	Yonkers
BEAVER, RALPH ALEXANDER	Esopus
BELDING, EMILY SHERMAN	Albany
BENNETT, DOROTHY VIRGINIA	Albany
BERRYMAN, SOPHIE GERTRUDE	Utica
BERTSCH, LUCY D.	Montreal, Canada
BOLDT, MILDRED HULDA	Schenectady
BORSICK, HELENA IDA	Schenectady
BRATTON, CORA F.	Florence, Ala.
BROMLEY, MARY E.	Watervliet
BROWN, MILDRED	Mexico, N. Y.
BUSSE, ADA HELEN	Gloversville
CATON, FOREST B.	Brockport
CASSAVANT, JOHN HOWE	Albany
CLARKE, CHARLINE LENORE	Oneida
CLEVELAND, MARGARET H.	Albany
COHEN, SOPHIA	Olean
CONGDON, MARY GRACE	Albany
CORNELL, MILDRED CAROLINE	Broadalbin
CRAIG, HELEN B.	Delhi
CUSHMAN, MARGARET LUCY	Bainbridge
DAGGETT, MURIEL E.	Albany
DALEY, WARREN GREGORY	Troy
DAVIDSON, DOROTHY	Roxbury
DOODY, MARTHA HELEN	Norwich
DULGARIAN, ROSE MARY	Albany
DUTCHER, EVELYN THERESA	Gloversville
DUTTON, FLORENCE MAYFRED	Schenectady
DWYER, JOYCE IRENE	Oxford
EATON, MARGARET ELIZABETH	Norwich
ENZIEN, MARTHA SABINA	Mechanicville
ERSHLER, LILLIAN	Saugerties
FAHNESTOCK, CLARA BELLE	Cohoes
FARRELL, MARION ELIZABETH	Schenectady
FORBES, HELEN LOUISE	Schenectady
FRASER, ELEANOR AMES	Albany
GAINGELL, IRENE M.	Gloversville
GIBBONS, ELIZABETH M.	Binghamton
GIFFEN, ELEANOR FRASER	Albany
GOODWIN, ALBERT FILLIS	New York City
GOWLING, ELEANOR S.	Palmyra
HADDON, HELEN LUCILE	Peekskill
HALL, CATHERINE MARGARET	Utica
HALL, HARRIET DEAN	Amsterdam
HAYES, JOHN NEWTON	Hensonville
HEDRICK, WALTER SLINGERLAND	Selkirk
HEINEMANN, WILHELMINA	Binghamton
HELMER, MARION E.	Mohawk
HOLCOMB, CLARENCE CHRISTY	Troy
HOWES, GRETA IRENE	Plattsburg
HUBBARD, ELIZABETH MAY	Schenectady
HUNTER, ETHEL ELIZABETH	Albany
JOHNSON, DOROTHY MILDRED	Mechanicville
JONES, DOROTHY LOUISE	Clinton

Ninety-two

PEDAGOGUE

JONES, PRISCILLA SANDERS	Remsen
KEELER, DOROTHY MARY	Albany
KEEP, DORIS RIX	Rensselaer
KILMER ELIZABETH BLANCHE	Bolivar
KUHN, MILDRED ELIZABETH	Gloversville
LAWSON, FLORENCE ELIZA	Bemus Point
LIEBICH, HILDEGARDE	Elsmere
LINDT, MADGE	Monticello
MACKEY, RITA ELLEN	Vernon
MANWARING, LOUISE ELIZABETH	Sidney
MARTIN, BEATRICE MARGARET	Schenectady
MAXIM, NELLIE G.	Bolton Landing
MAYNARD, BEATRICE MARIE	Smith Basin
MILLER, MARION GOODRIDGE	Ossining
MOORE, HELEN GLADYS	Albany
MURRAY, AGNES	Amagansett
NAGLE, ELIZABETH DOWLING	Beacon
O'BRIEN, VERONICA ALICE	Middle Granville
O'CONNELL, GERTRUDE HELEN	Troy
O'CONNELL, MARY	Troy
OLSON, ANNIE HORTENSE	Jamestown
ORR, HELEN MARGARET	Boquet
OSTRANDER, ESTHER ADELIA	Wallkill
OSTRANDER, GRACE ELIZABETH	Ghent
PALKOSKY, ETHEL AMALIA	Schenectady
PECK, KATHERINE BLANCHE	Whitehall
PLUM, ELEANOR	Saratoga Springs
PORR, ROMAINE ELLA	Cochecton
PREIHS, FLORENCE SOPHIA	Schenectady
PROPER, PHILIP T.	Millerton
PUGH, DONALD EDWARD	New Berlin
PUTNAM, OLIVER O.	Saratoga Springs
RITZER, HARRIET JOHANNA	Scotia
ROBINSON, MARTHA KATHERINE	Champlain
ROGERS, ELEANOR FRANCES	Watervliet
RUPERT, LAURENCE REMINGTON	Sardinia
RUSSELL, CATHERINE ELIZABETH	Buskirk
ST. LAWRENCE, ENID RUSSELL	Watervliet
SANCHIRICO, ANGELINE MARIE	Albany
SCOTT, FREDERIC ALLEN	Schaghticoke
SCRIVER, BEATRICE MARY	Champlain
SHAFFER, EDNA BELLE	Schenectady
SHEFFIELD, JANET DALZELL	Athens
SHOENBERG, SARA I.	Batavia
SHUFELT, LAURA MARTHA	Ghent
SISSON, ALICE CORNELIA	Schaghticoke
SMITH, JAMES EDWARD	Livingston Manor
STANYON, GLADYS ADELLE	Gloversville
STEVENS, MABEL ELIZABETH	Delmar
STROUP, ELIZABETH K.	Niagara Falls
TODD, MAREA	Fleischmanns
VAN DENBURG, EDITH	Coxsackie
VAN GELDER, MARILLA BLANCHE	Bath
VAN VRANKEN, GLADYS	Schenectady
WALLACE, AILEEN AGNES	Middletown
WEAVER, GLADYS	Albany
WEISS, MARY LUCELE	Batavia
WESTERMAN, DOROTHY GREEN	Walden
WILCOX, PAULINE PATTISON	Waterford
WILSON, FLORENCE MAUDE	Guilderland
WRIGHT, MARY VAN BENTHUYSEN	Wayville
YOUNG, MARGUERITE LILLIAN	Shushan

Ninety-three

PEDAGOGUE



Juniors



STURDY HEART

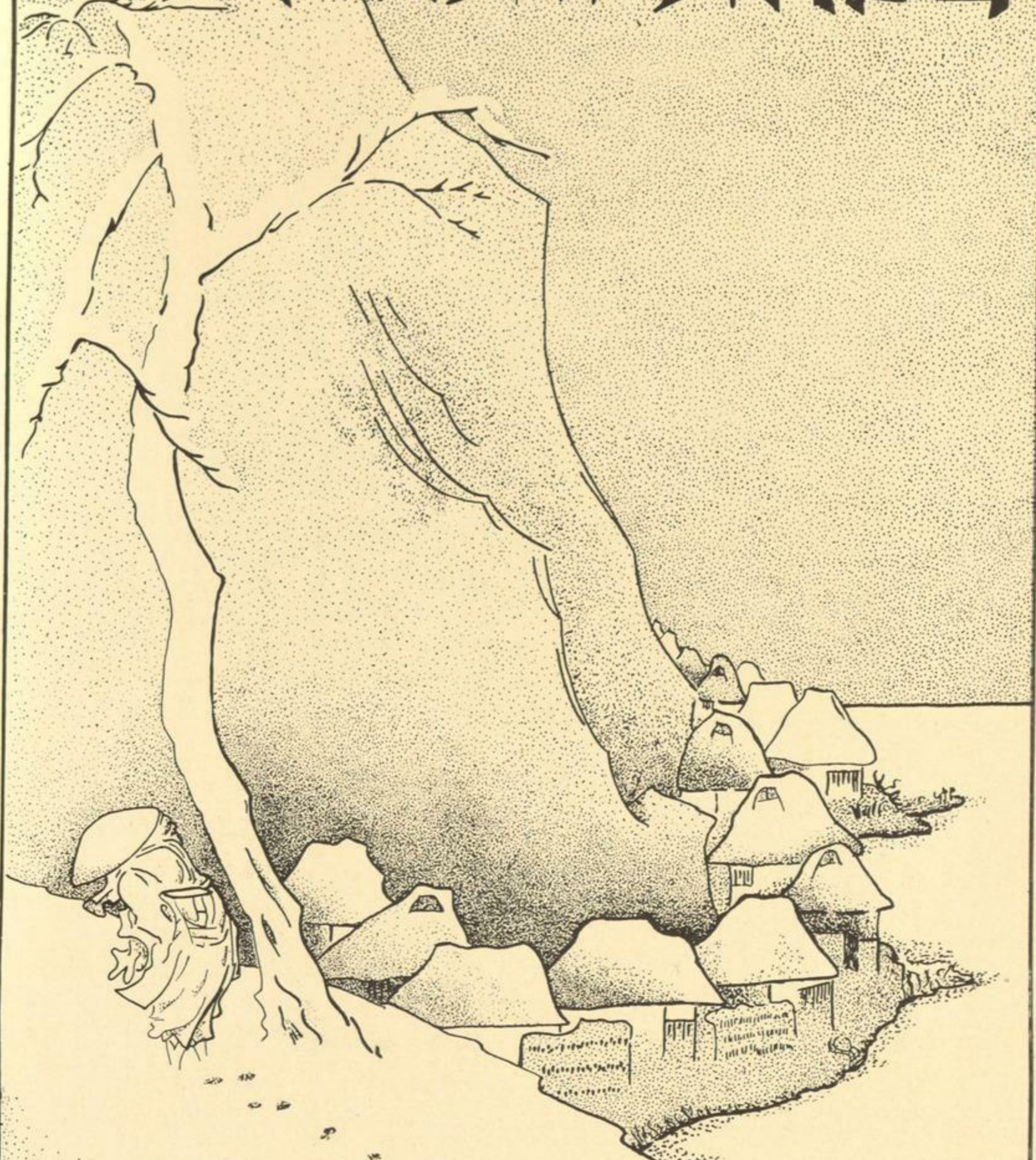

SOPHOMORE OF THE STURDY HEART —
STRIVE EVER UPWARD AND DO YOUR PART!

Edith M. Leek '25

PEDAGOGUE



SOPHOMORES

Ninety-six

1923.

PEDAGOGUE

Sophomore Class History



MILDRED HAMMERSLY
President

Taking us in general, we have had much the same history that many another class has had. Our arrival in September, 1921, was attended with the same rustling registration cards and green-room punch that have greeted all of our predecessors; we attended the same receptions and shook hands with the same faculty with our mouths held in the same little screwed-up position of awe and wonder that all S. C. T. freshmen have used.

Our billet doux were just as numerous; our examinations, just as tragic; and the same old percentage departed after Mid-Years for parts unknown. We shall boast of our achievements after the manner of college classes (and everybody else) immemorial.

We were a large, complacent, and well-fed child; and we had a beautiful time with our new playthings. A beautiful yellow toy we did succeed in grabbing, but although we hid it under our pillow and sat upon it, we did not keep it very long.

On Moving-up Day we took off our baby dresses and appeared in our first real clothes. We won the banner rush and ran as hard as anybody when the shower overtook the Ridgefield parade.

And it was with a placid frame of mind reflected from a happy babyhood that we entered our adolescent days in September, 1922. We had scarcely lost our baby dimples and our hair was not yet up; but we learned early that we were like unto the stone wall of Mr. Frost. Events trod upon one another's heels. Excitable blue paint grew into broken door knobs and swift Nemesis from the Powers that Be. We were commanded to stand still, and we learned that door knobs cost something besides money. But in spite of everything, we feel satisfied. After all there are compensations.

Ninety-seven

PEDAGOGUE

Sophomores

AUSTIN, LOUISE	Patterson
AXELROD, REBECCA DOROTHY	Albany
BAKER, BLANCHE LENORA	Granville
BAKER, RUBY MAUDE	Saranac Lake
BARRUS, HARRIET CALISTA	Port Byron
BARTON, RUTH ELIZABETH	Peekskill
BEGOR, DORIS GERTRUDE	Moriah
BERKOWITZ, ADA	Granville
BISER, RUTH MOORE	Chatham
BISLAND, ETHEL M.	Glen Spey
BLOOM, ETHELYN MARIE	Averill Park
BOUGHTON, ALICE ADELYN	Ravena
BOWER, ELISE DOROTHY	Johnstown
BRABB, HERMEONE	Albany
BRESLAW, WILLIAM HOWARD	Albany
BROWNELL, ELOISE CATHERINE	Albany
BULL, MARY ROE	Albany
BURGIN, MARIE EMILY	Albany
BUSSEY, RUTH MYRTLE	Camden
BUTTS, SERENA H.	Chenango Forks
CALKINS, RUTH AMORET	Pulaski
CARROLAN, JAMES FRANCIS	Salem
CARTER, VERNA MABEL	Lowville
CHACE, ELLA LOUISE	Katonah
CHRISTOPHER, MARJORIE ELIZABETH	Scotia
CLAYTON, FLORELLA ANNETTE	Saratoga Springs
COFFEY, JULIA MORGAN	Poughkeepsie
COLEMAN, GERTRUDE EDITH	Auburn
COLLINS, JOHN LEROY	Salem
CONKLIN, HELEN LOCKWOOD	Greenville
COOKE, MARIAN LUELLE	Middleburg
CONNELL, GRACE HELENA	Green Island
CORNELL, HELEN W.	Arlington
CORNELL, MARY G.	Niagara Falls
CRADDOCK, FLORENCE RHODA	Rensselaer
CRANE, EDMOND H.	Port Jervis
CURRIE, MILDRED ELIZABETH	Amsterdam
DALY, ALICE THORNTON	Albany
DANZIG, ARTHUR M.	Troy
DARDESS, JEAN ALICIA	Chatham
DAVIS, BERENICE EVA	Glens Falls
DAWSON, AUGUSTA JANE	Scotia
DEITZ, DOROTHEA FISCHER	Albany
DEMAREST, MARGARET	Walden
DENTE, YVONNE CLARA	Schenectady

Ninety-eight

PEDAGOGUE

DOWNER, NANCY RAMONA	Schenectady
DRISCOLL, MARY C. Olean
ECKERSON, BEULAH MARION	Johnstown
ELDRIDGE, ESTHER	Johnstown
ELLIS, RUTH	Shortsville
EVANS, LILLIAN ANNE	Ellenville
EVE, MILDRED EVELYN	Richmond Hill
FENNER, HARVEY C.	Burnhams
FINCH, MADELINE	Hyde Park
FITZGERALD, ELEANOR MARION	Whitehall
FOX, MARCELLA HALL	Schenectady
FURMAN, KATHLEEN ELIZABETH	East Rochester
GAGE, AILEEN M.	Luzerne
GAGE, LEONA JENNIE	Worcester
GILL, LLEWELLYNA JANE	Kingston
GOODRICH, BLANCHE EVELINE	Stillwater
GOODRICH, HIRAM AARON	Tioga Center
HAIGHT, DOROTHY	Highland
HALL, GLADYS HARRIET	Albany
HAMMERSLEY, MILDRED EUGENIA	Waterford
HAND, MARY ELLA	Boonville
HANNA, MARIETTA	Middle Granville
HARDING, ORMA LILLIAN	Camden
HART, VIVIEN ROSALIE	Albany
HAUN, RUTH AMANDA	Hillsdale
HIGGINS, EDITH MAE	Gloversville
HINMAN, IVA CAROLINE	Gilboa
HODGE, CATHERINE ELIZABETH	Massena
HOFFMAN, MARGARET HENRIETTA	Albany
HOHL, MADELINE CAROLYN	Albany
HOYT, DOROTHY	Schenectady
HUNTER, LUCY MARIE	Newburgh
HYAM, FLORENCE ELIZABETH	Schenectady
JENSEN, EDITH CAMILLA	Attica
JOHNSON, DORIS ELEANOR	Gouverneur
JOHNSON, ENITH BEATRICE	Glens Falls
JOHNSON, FRANCES CLAUDINE	Worcester
JOHNSON, RUTH VIOLET	Saratoga Springs
JONES, GWENDOLYN	Waterville
JONES, LAURA BERNICE	Norwich
JORDAN, WINIFRED PATRICIA	Albany
KANE, BEATRICE B.	Chatham Center
KENT, JOSEPHINE POWERS	Albany
KINUM, ETHEL CAROLINE	Schenectady
KIRTLAND, HELEN BETH	Albany
KLEINBERG, SOPHIE	Albany
KLING, JOY ELORA	North Brookfield
KNIFE, PEARL E.	Albany

Ninety-nine

PEDAGOGUE

KRIEGER, GERTRUDE MIRIAM	Batavia
LANDON, FLOYD ELTON	Waverly
LAYDEN, JUSTINA MAE	Whitehall
LEAHEY, MARGARET MARY	Albany
LEARY, MARY BETTY	Massena
LEEK, EDITH MARIA	Saratoga Springs
LEEMING, FLORENCE HASBROUCK	Walden
LEWIS, MAY MARGARET	Washingtonville
LIEDMAN, ALICE M.	Liberty
LIVINGSTON, MARJORIE LAUT	Albany
LOCKERBY, BEULAH MYRA	Broadalbin
LOUBER, RUTH	Saratoga Springs
LYNCH, MARGARET V.	Auburn
MCALLEY, DOROTHY	Glens Falls
MCCORMICK, MADELINE MARY	Saranac Lake
MCDONALD, RUTH	Schenectady
MACDOUGALL, ALENE B.	Gloversville
MCGEENEY, MARGARET	Newburgh
MCKENNAN, JESSIE JANE	Frankfort
MCMANUS, ELIZABETH	Milton
MACQUEEN, ELIZABETH HUNT	Katonah
MAGEE, DORIS LUCILE	Camden
MAHER, MARY LOUISE	Mamaroneck
MALLOY, ALICE EMMA	Oxford
MALONE, KATHLEEN VERONICA	Saratoga Springs
MANCHESTER, MARION GRAFE	Nassau
MAYNARD, MARGARET D.	Schenectady
MEANS, HELEN	Delhi
MESEREAU, GLADYS LUCILLE	Endicott
MILLETT, MARIE FRANCES	Schuylerville
MONROE, JACQUELYN ELIZABETH	Kingston
MOORE, LOIS ANN	Ballston Spa
MOORE, RUTH	Albany
MUNCH, RUTH ELAINE	Northport
MURRAY, MARY ELIZABETH	Albany
NAUMOFF, SADIE	Schenectady
NOLAN, AGNES ELIZABETH	Schenectady
NOONE, DOROTHY VERONICA	Lowville
O'HARE, MARY PATRICIA	Binghamton
OLDS, GERTRUDE LOIS	Poughkeepsie
OTT, CLARA C. M.	Troy
OTT, HELEN H. J.	Troy
PAGE, GENEVIEVE ELNORA	Westbrookville
PLATNER, FLORENCE ALICE	Little Falls
PLUSCH, HENRIETTA A.	Catskill
PRICE, FRANCES HARRIET	Pulaski
PULLING, ANNIE D.	Arthursburg
RECORD, MARION CHRISTINE	Fort Edward

PEDAGOGUE

REED, CORA ESTHER	Jefferson
RELYEA, ORENA DEBORAH	Albany
ROBERTS, MAY LUCY	Albany
ROOT, GRACE ADELE	Schenectady
SCHAIRER, CLARA	Scotia
SCHRADER, ELIZABETH MARION	Albany
SHAPIRO, ESTHER	Liberty
SHEEHAN, ELLEN J.	Mechanicville
SHERLEY, EDWARD E.	Albany
SHERMAN, ESTHER MARY	Schuylerville
SHERMAN, HELEN AMELIA	Ghent
SILVERNAIL, JESSIE G.	Schenectady
SLATER, LILLIAN MAY	Schenectady
SMITH, MABEL WATKINS	Albany
SNELL, GLADYS WASHBURN	Schenectady
SPLATT, LILLIAN PAULINE	Niverville
STAHLMAN, ELMER EDLE	Niverville
TAYLOR, DOROTHY MAY	Albany
THOMPSON, FRANCES	Schenectady
THOMSON, INA FOREMAN	Delhi
TYRRELL, BLANCHE MAY	Lake George
VEDDER, MARY ELIZABETH	Catskill
VINES, EDWARD HELLIS	Saratoga Springs
VOORHIES, HARRIET LYDIA	Cohoes
WATSON, ELLEN CECELIA	Ellenville
WAYMAN, JESSIE RUTH	Charlotteville
WEBER, MURIEL HELEN	Oneonta
WEBSTER, PHILANDER HAWKINS	Albany
WELCH, LOUISE CHARLOTTE	Albany
WELLING, MARTHA ENSIGN	Easton
WEMPLE, RUTH	Schenectady
WESTBROOK, EDNA WILHELMINA	Kyserike
WHEELER, ELLEN THIRZA	Albany
WHITE, ESTHER MAGENE	Hornell
WHITEGIVER, MILDRED BELL	West Lebanon
WILDE, LILLIAN FLORENCE	Schenectady
WILLIAMS, MARION FRANCES	Whitesboro
WILSON, MADGE	Delhi
WILSON, VERNICE	Albany
WINCH, HARRIET ISABELLE	Glens Falls
WINNE, ISABEL CATHLEEN	Ballston Spa
WISE, MADELINE H.	Schenectady
WOODWARD, KATHERINE ADELIA	Sag Harbor

PEDAGOGUE



Sophomores

FRESHMEN

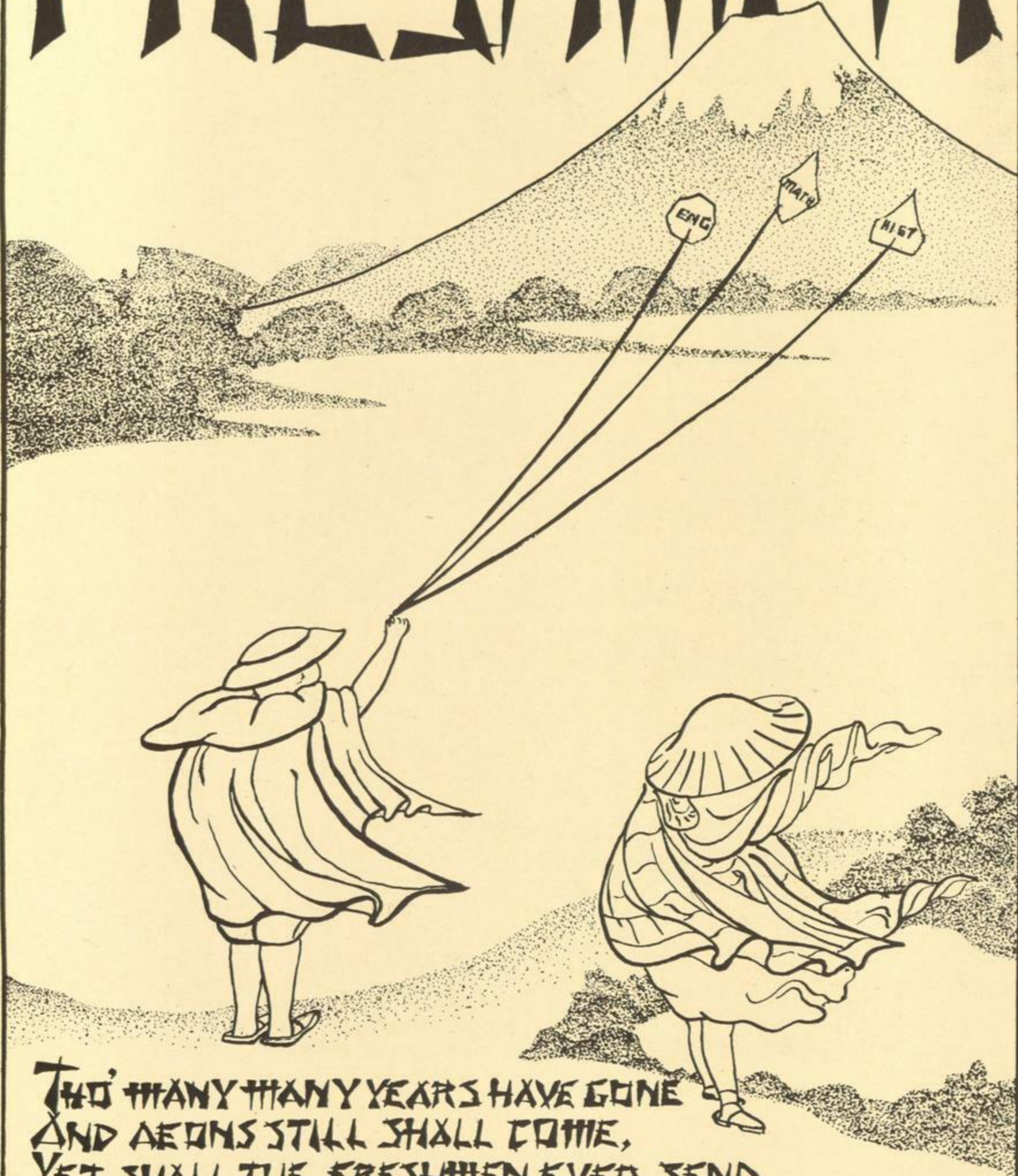

THO' MANY MANY YEARS HAVE GONE
AND AEONS STILL SHALL COME,
YET SHALL THE FRESHMEN EVER SEND
WINGED WISHES TO THE SUN.

EMC

Fannie Kaplan '26

PEDAGOGUE

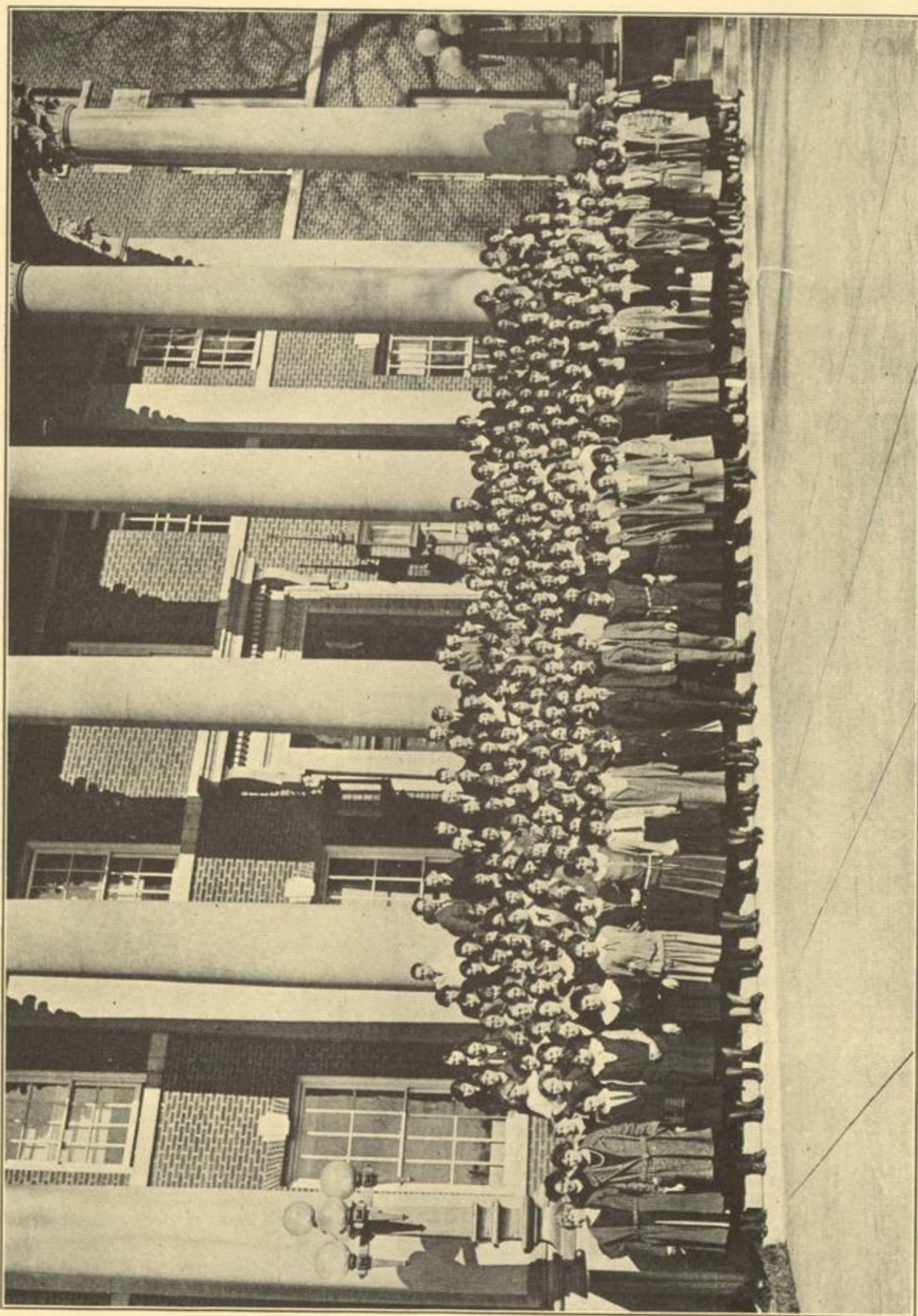

FRESHMEN

One Hundred Four

1923.

PEDAGOGUE

Freshman Class History



JOHN LALOR
President

Items concerning the Record Breaking Class as contained in the College "News."

Sept. 20—Class of 1926 breaks all records as regards numbers. Also but one Frosh in three mistakes Albany High as one of college buildings.

Sept. 28—All Freshmen meet Profs at Faculty reception. Plea for name for '26 is in vain. The Dean heaps compliments on heads of triple record-breaking class in numbers, scholarship and number of long-haired coiffures. '26 wonders at human tendencies of Profs.

Sophomore rules in force:

Note: Above announcement necessary as evidence.

Oct. 5—Y. W. welcomes 1926.

Frosh wonder at great human tendencies of Profs. as displayed by their prototypes, especially of the one present to see himself as others see him.

Oct. 12—Frosh seize Soph Banner.

Note: '26 can break glass as well as records.

Oct. 19—Class of '26 have majority of men on football squad.

Oct. 26—Old-fashioned girl and sheik, both of '26 win prizes at Junior-Freshman party.

Freshman Officers chosen:

President—John Lalor.

Vice-President—Miriam Snow.

Treasurer—Herbert Campbell.

Secretary—Elizabeth Falk.

Reporter—Helen Elliott.

Nov. 2—Sophs Sling Paint.

Frosh Fling Water.

Water is more effective.

Nov. 16—Frosh Rush Front Door.

Note: Dr. Brubacher rushes to aid of Sophs.

Nov. 24—Frosh have majority of men out for basket ball.

Dec. 16—Helen Rising, '26, Wins Silver Loving Cup. Freshmen win Gym Meet.

PEDAGOGUE

Freshmen

abbott, edna henrietta	hughsonville
agan, carolyn aubin	rome
a'hearn, margaret elizabeth	saratoga springs
albright, martha jane	montour falls
ames, ruth winifred	highland
anderson, marion gertrude	albany
arthur, helen almira	fort ann
ayres, myrtle dorothy	briarcliff manor
babcock, mildred louise	gouverneur
baer, virginia catherine	schenectady
baker, julia clarice	frankfort
baker, mabel	webster
balter, harriet edith	albany
barber, mary adelaide	nyack
barclay, helen louise	hillsdale
barrett, genevieve marion	watertown
bartholomew, christie a.	scotia
becker, helen louise	schenectady
bellinger, evalyn grace	little falls
bellows, marjorie thompson	albany
benjamin, hazel carolyn	schenectady
benjamin, margaret f	thiells
bentley, inez cora	delmar
bermingham, catherine ann	east norwich
bessette, marion anna	ticonderoga
be vier, thyra jane	hudson
bird, elma frances	spring valley
blair, alice lucy	staatsburg
bluestein, bebe louise	peekskill
booth, alice elizabeth	saratoga springs
bott, helen elizabeth	troy
braun, jacob	albany
briggs, percy clifford	rhinebeck
brown, charlotte irene	corinth
brown, eva olive	holcomb
brown, grace catherine	ballston spa.
browne, john david	waterliet
buckbee, margaret jordan	schenectady
buckbee, muriel danforth	troy
budd, georgiana	hyde park
bushell, frances isabel	grapeville
callery, eleanor helen	johnstown
campbell, a. herbert	andes
campbell, mildred elizabeth	mechanicville
chatfield, marcia helen	cornwall

PEDAGOGUE

cheney, frances stedman	scotia
chesebrough, marion haviland	greenwich
chisholm, florence	schenectady
christie, dewitt joseph	menands
clark, emma elizabeth	rensselaer
clark, lois nettie	schenectady
clarke, jessica armsby	albany
cline, marian anna	massena
cole, charles homer	carmel
coleman, carolyn kniffin	goshen
connelly, alice evangeline	poughkeepsie
connor, catherine elizabeth	waterbury, conn.
connors, mary louise	watervliet
conroy, regina	oneida
consalvo, adeline	schenectady
cornelius, dorothy	bangall
cowan, rita mary	glens falls
crawford, robert matthew	albany
crissey, vida maude	rensselaer
cross, pauline	norwich
crouch, mary	albany
cussler, henry king	fonda
czurles, rose anna	amsterdam
dardess, mary elizabeth	chatham
davies, stanley duane	paris station
davison, margaret delia	dalton, mass.
dayton, anna f	albany
dayton, flossie gertrude	corinth
deane, dorothy tracy	hillsdale
deitz, helen mary	schoharie
delehanty, william james	albany
de mocker, georgia allen	fillmore
denton, marion miles	farmingdale
diedrick, edith louise	troy
dimnick, dorys florette	norwich
doran, florence catherine	rensselaer
dotter, mary helen	cohoes
doyle, elizabeth florence	mechanicville
dranitzke, sarah	patchogue
du bois, frances	walden
dunn, benjamin	troy
dutton, anna mary	schenectady
eddy, ruth anna	saratoga springs
edelman, irene christina	copake
elliott, helen edwards	binghamton
estabrook, sylvia norton	albany
fahey, viola magdalene	rensselaer
falk, elizabeth frances	hudson

PEDAGOGUE

farrell, mary eileen	waterliet
fellows, mildred mable	chatham
fennell, dorothy alberta	cohoes
ferguson, harold scott	salem
flanagan, jane emilie	albany
flanagan, margaret elmar	chatham
flanigan, mary elisabeth	schenectady
flint, harriette marie	nunda
florio, catherine	cobleskill
gainor, john edward	salem
gamble, rose mary	green island
gavit, frances cornell	albany
gentner, marie cecilia	batavia
gertskin, sophie	albany
gillett, florence edna	kingston
godfrey, harry s.	cohocton
goewey, olla may	west chazy
goldsmith, louise eleanor	center moriches
gooding, alice annabelle	albany
gordon, esther sara	troy
gorman, s. zelma	schenectady
gould, ida rose	corinth
grady, johanna julia	newburgh
graves, madeline	schenectady
green, margaret mary	waterville
greenaway, minnie emily	troy
greene, edith cameron	saranac lake
greenblath, florence muriel	troy
greenway, ella mae	vernon
greenwald, sady janice	monticello
griffin, katherine marie	fayetteville
grueschow, adelaide ketcham	amityville
gullace, louise j	albany
hadlock, marguerite alice	schenectady
hagelberg, margrid elizabeth	delhi
haggerty, anne cavanagh	cohoes
haight, sidney niles	albany
hampel, olga amalia	cohoes
hand, iva jacobie	boonville
harris, beatrice mae	schenectady
hartnett, elizabeth grace	troy
hayes, blanche beatrice	bloomingtondale
hecker, theodore r.	albany
hemstreet, marion harriet	albany
henry, florence adeline	kingston
herkstroter, lucy merle	chatham
herman, ruby eleanor	newburgh
hewitt, marion almyra	petersburg

PEDAGOGUE

hewitt, viola b.	conoes
hitchcock, mary page	delmar
hodges, elizabeth	gloversville
hodgins, beatrice irene	southold
holt, hazel irene	schenectady
hopkins, gretchen violet	schenectady
hopkins, ruth	minoa
hornung, herbert karl	olean
howard, joseph roland	albany
howe, benson rice	valatie
hubert, mildred frederichs	troy
hughes, anna jane	keene valley
hungerford, beulah irene	watertown
hunter, iona marion	albany
hurlburt, julia eileen	greene
isenbergh charlotte	albany
jansen, esther agnese	albany
juckett, edwin abizer	boquet
kaplan, fannie frieda	albany
kaplan, mamie louise	syracuse
keaveney, genevieve katherine	johnstown
keck, frances marion	gloversville
kempf, veronica marie	niverville
kerr, helen emily	hunter
kershaw, george alfred	perry
kershaw, vera blanche	perry
kingdon, philip howard	troy
klinkhart, hilda maria	canajoharie
koen, margaret auleen	sherrill
koff, anna hilda	malone
krieg, elnah louise	peekskill
lador, john joseph	watervliet
landon, marion dewitt	waverly
latham, elizabeth	saugerties
layton, edna thompson	east norwich
lazarus, esther susie	ticonderoga
lazdon, benjamin	troy
lee, agnes adina	troy
leishman, marguerite lucille	schenectady
light, viola k.	poughkeepsie
loman, mildred annetta	nassau
lomax, martha adeline	albany
loomis, doris elinor	franklin springs
lundy, dorothy baughn	troy
lynch, gertrude margaret	yonkers
lynch, mae irwin	rensselaer
mac cubbin, malcolm robert	sinclairville
mc donald, mary agnes	chadwicks

PEDAGOGUE

mc entee, may margaret	bath
mac farland, kenneth henry	rensselaer
macfarlane, janet	albany
mc grath, florence vivian	lowville
mc kern, elizabeth viola	chatham
mc mahon, francis james	cossayuna
mac nulty, florence evelyn	troy
mac ombler, ethel marie	waterliet
machson, sidona	monticello
mackey, olive g.	newfield
maclay, sybell elizabeth	coxsackie
malloy, grace mary	oxford
manville, mary jennette	albany
marcus, rose harriet	north troy
markson, samuel albert	kingston
martin, anne irene	ossining
martin, margaret carney	port henry
melrose, mildred abigail	poughkeepsie
merritt, stephen edward	washingtonville
merry, blanche arlene	frankfort hill
mewkill, edith van duesen	poughkeepsie
miller, catherine reeve	albany
miller dorothy marion	medway
miller, esther louise	scheneectady
miller, marcia irene	kinderhook
millett, helen	schuylerville
milmine, elizabeth agnes	ticonderoga
miner, ruth pauline	oxford
mix, margaret e.	schoharie
monington, gladys bernadine	minoa
monk, helen vermilya	white plains
montgomery, arline terese	scheneectady
moore, gladys elizabeth	rensselaer
moose, carleton allen	dansville
morgan, genevieve veronica	whitehall
morgan, walter daniel	waterville
morrisey, mary elizabeth	newark
murphy, kathryn frances	garnerville
neuner, ulrich john	port chester
neville, david michael	troy
nixon, marie louise	gloversville
nolan, mary	waterliet
nolan, robert wilson	albany
noonan, kathryn eleanor	waterliet
o'connor, irene anna	scheneectady
o'donnell, margaret ann	herkimer
ogleby, beth	scheneectady
o'leary, catherine gaynor	newburgh

PEDAGOGUE

osborne, edith alice	albany
page, coribel	deposit
palermo, sophie	scheneectady
pearse, beatrice bond	new hampshire
persk, ethel	whitehall
persons, joyce salina	scheneectady
petherbridge, sarah cherry	utica
pierce, esther elizabeth	croton-on-hudson
plude, isabelle meredith	scheneectady
pulling, elizabeth pryor	arthursburg
quackenbush, helen jennie	johnstown
quackenbush, olive a.	johnstown
quinlan, nora a.	hoosick falls
quinn, bernice agnes	watertown
raff, mary	sag harbor
raynor, anna dencie	islip
reagan, marion loiselle	scheneectady
reese, ada marion	albany
reilly, margaret rose	troy
reynolds, gladys kelder	kingston
rhein, mary frances	scheneectady
rhoads, marion lyma	albany
rising, helen a.	albany
roberts, beatrice	holland patent
roberts, lyle edgar	worcester
rogers, sophie adele	rexford
rude, harry william	maine
rutenber, leola marjorie	sidney center
rutenber oleita frances	albany
sage, burton henry	churchville
st. denis, esther	scheneectady
st. denis, frances imelda	rensselaer
seligson, beatrice rose	peekskill
shaffer, lorena margaret	albany
sheldon, mildred charry	lounsberry
shopmeier, ileta amelia	scheneectady
sleight, eva mae	kinderhook
smith, daisy belle	mechanicville
smith, dorothy agnes	watervliet
smith, pauline mary	watertown
snow, miriam braley	albany
sohns, adeline whigam	walden
spencer alice barbara	saratoga springs
stanton, winifred e.	shushan
stone, florence	kingston
stooks, magdalena	oriskany
sturgess, helen marjorie	johnstown
sullivan, katherine emily	amsterdam

One Hundred Eleven

PEDAGOGIE

swart, mary elizabeth	kingston
tarsches, lilian elizabeth	albany
terpening, lucy lee	delanson
tormey, carroll francis	castleton
tracey, mary	watervliet
tuell, olive ione	adams
underhill, helen adelaide	poughkeepsie
vail, lulah mae	orient
valente, thelma catherine	wappingers falls
valentine, marjorie converse	troy
van vranken, theresa	scheneectady
van zant, ruth belle	sidney
vardeen, bessie	monroe
veeder, olgareetia ora	west albany
viets, dorothy whitcomb	scheneectady
vines, vera helen	mechanicville
walker, jerome hopkins	rensselaer
wallace, emily isabel	middletown
walsh, monica gertrude	greenwich
ward, louise deming	peekskill
watkins, reba anne	camden
webster, agnes eliza	warrensburg
webster, marilla orcutt	warrensburg
wenzel, muriel louise	albany
westfall, rachel marie	saratoga springs
wiles, irene l.	massena
wilkins, mary adelaide	catskill
wilson, eleanor elizabeth	lawrence
winne, anita elizabeth	kinderhook
wood, sara lucy	troy
woodward, elizabeth	watervliet
wright, jeanetta margaret	dundee
yorton, ellen irene	camden
youngs, doris frances	youngs
zebert, frank william	lynn, mass.
zinke, dorothea la vie	scheneectady

ORGANIZATIONS



PEDAGOGUE

Index of Organizations

STUDENT COUNCIL
PUBLICATIONS
DRAMATICS AND ART ASSOCIATION
FINANCE BOARD
RELIGIOUS ORGANIZATIONS
LANGUAGE CLUBS
MUSICAL ORGANIZATIONS
SCIENCE CLUBS
RESIDENT HALLS

One Hundred Fifteen

1923.

PEDAGOGUE

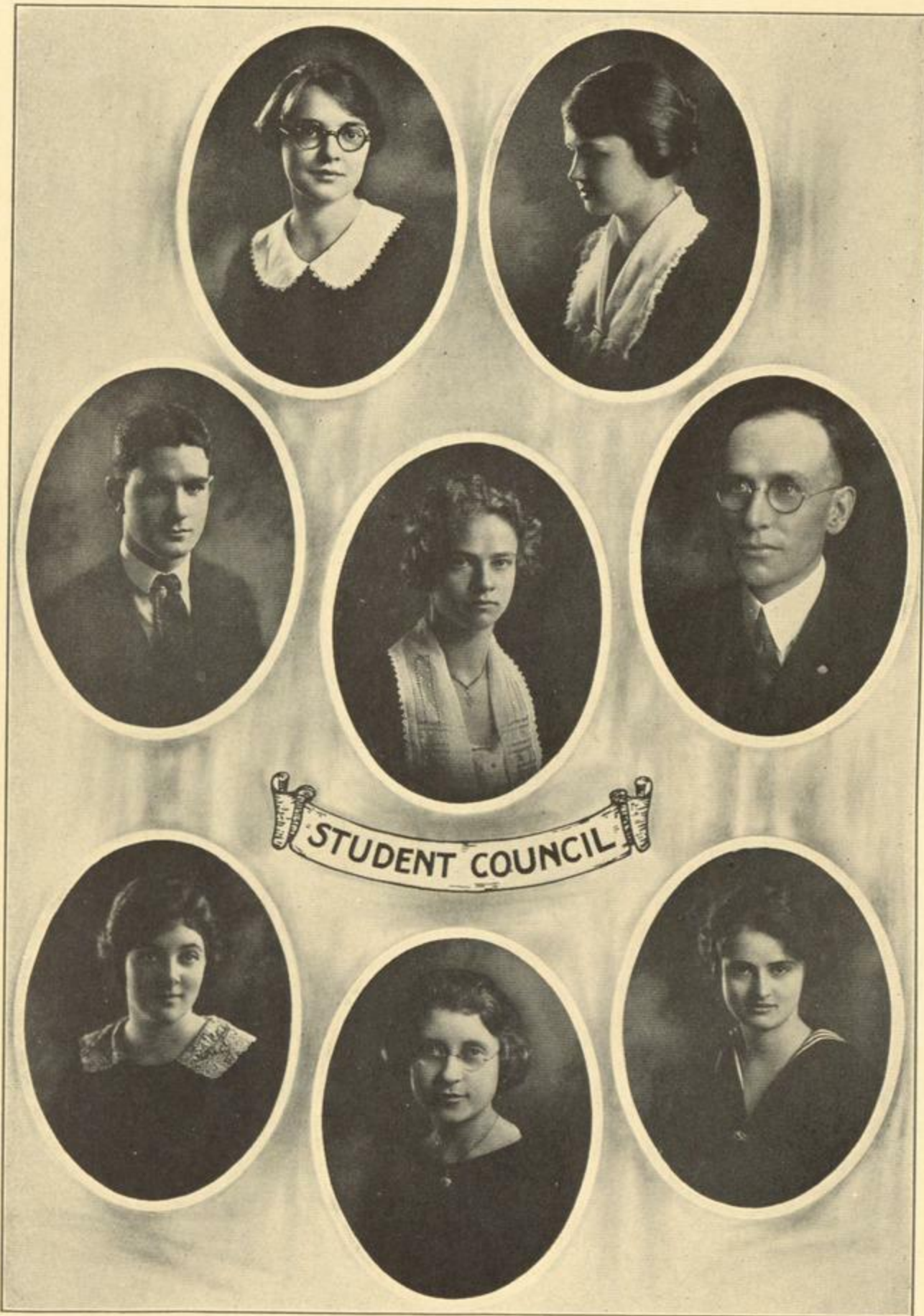

One Hundred Sixteen

1923.

PEDAGOGUE

Student Council

Organized 1921

Officers

MAY B. WOOD, '23	President
EVELYN T. DUTCHER, '24	Vice-President
JACQUELYN E. MONROE, '25	Secretary
Prof. CLARENCE A. HIDLEY	Treasurer

Members

GLADYS L. HAYNER, '23
ANNIE OLSON, '24

MILDRED E. HAMMERSLY, '25
JOHN LALOR, '26

One Hundred Seventeen

PEDAGOGUE

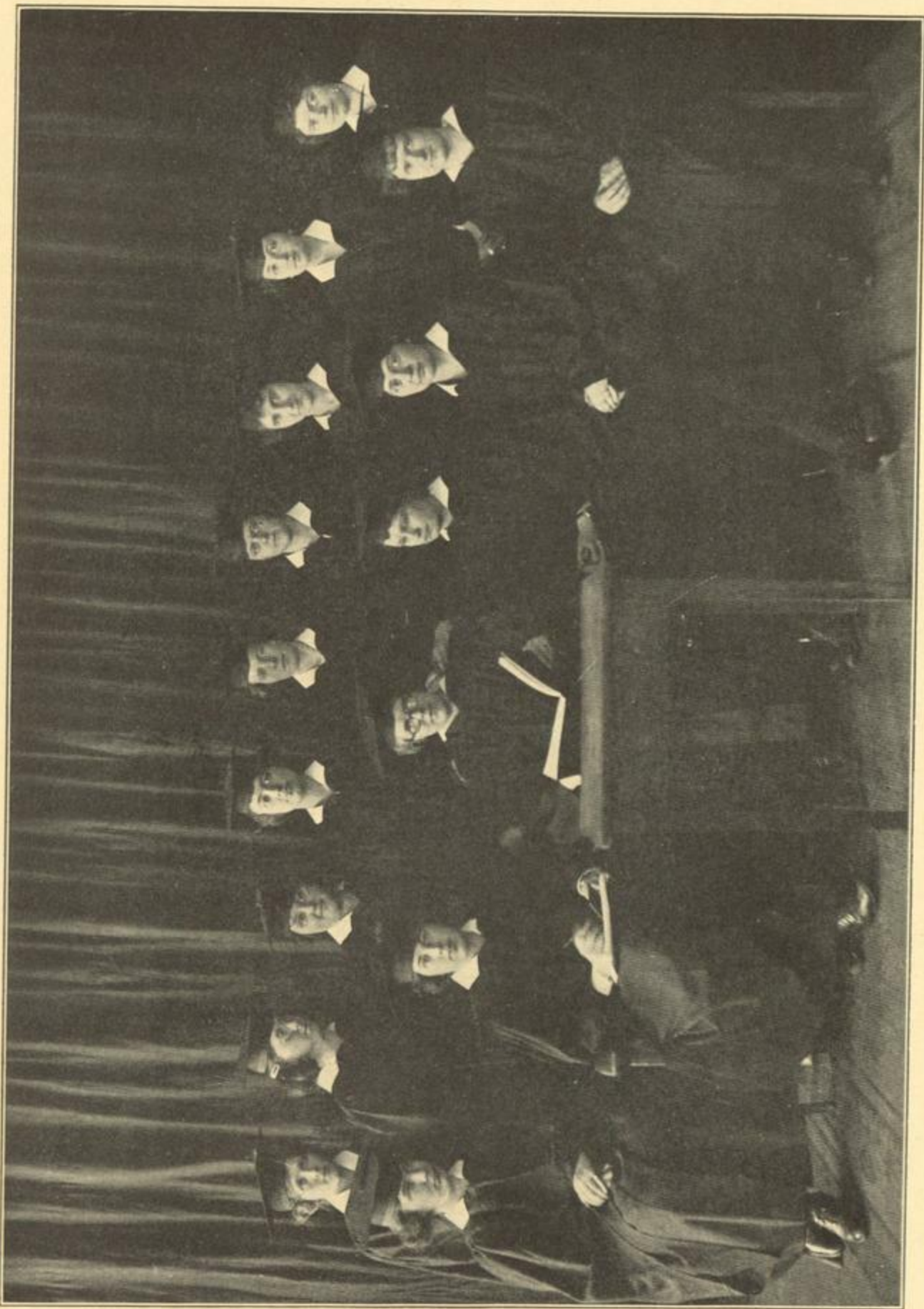

1923 PEDAGOGUE BOARD

One Hundred Eighteen

1923.

PEDAGOGUE



The Pedaogue

BOARD OF EDITORS

Editor-in-Chief

AGNES SCOTT SMITH

Business Manager

ELINOR C. BUELL
VERA NOLAN

Literary Editors

RUTH E. TEFFT

KATHRYN SHIPMAN
MARJORIE SIBLEY

Photograph Editors

MARJORIE BLYTHE

ERVA E. LITTELL

SUSAN G. COLLIER

Art Editors

ETHEL M. CUMMINGS
LAURA G. EBELL

Joke Editors

DORIS H. BUTLER
ELSIE C. LEONARD

Athletic Editor

ETHEL M. SEYMOUR

Subscription Manager

DELIA A. HADSELL

Advertising Editors

HELEN B. LEARY
KATHERINE E. BETZ

EDITH SANDERS
MILDRED N. SMITH

Faculty Adviser

RICHMOND HENRY KIRTLAND

One Hundred Nineteen

1923.

PEDAGOGUE



QUARTERLY BOARD

One Hundred Twenty

1923.

PEDAGOGUE

State College Quarterly

BOARD OF EDITORS

Editor-in-Chief

MARJORIE SIBLEY, '23

Assistant Editors

GLADYS HAYNER, '23

EVELYN DUTCHER, '24

AGNES SMITH, '23

AILEEN WALLACE, '24

RUTH MOORE, '25

Business Manager

ANNIE OLSON, '24

Advertising Managers

ERVA LITTELL, '23

WILHELMINA WESTBROOK, '25

Faculty Adviser

DR. THOMPSON

One Hundred Twenty-one

1923.

PEDAGOGUE

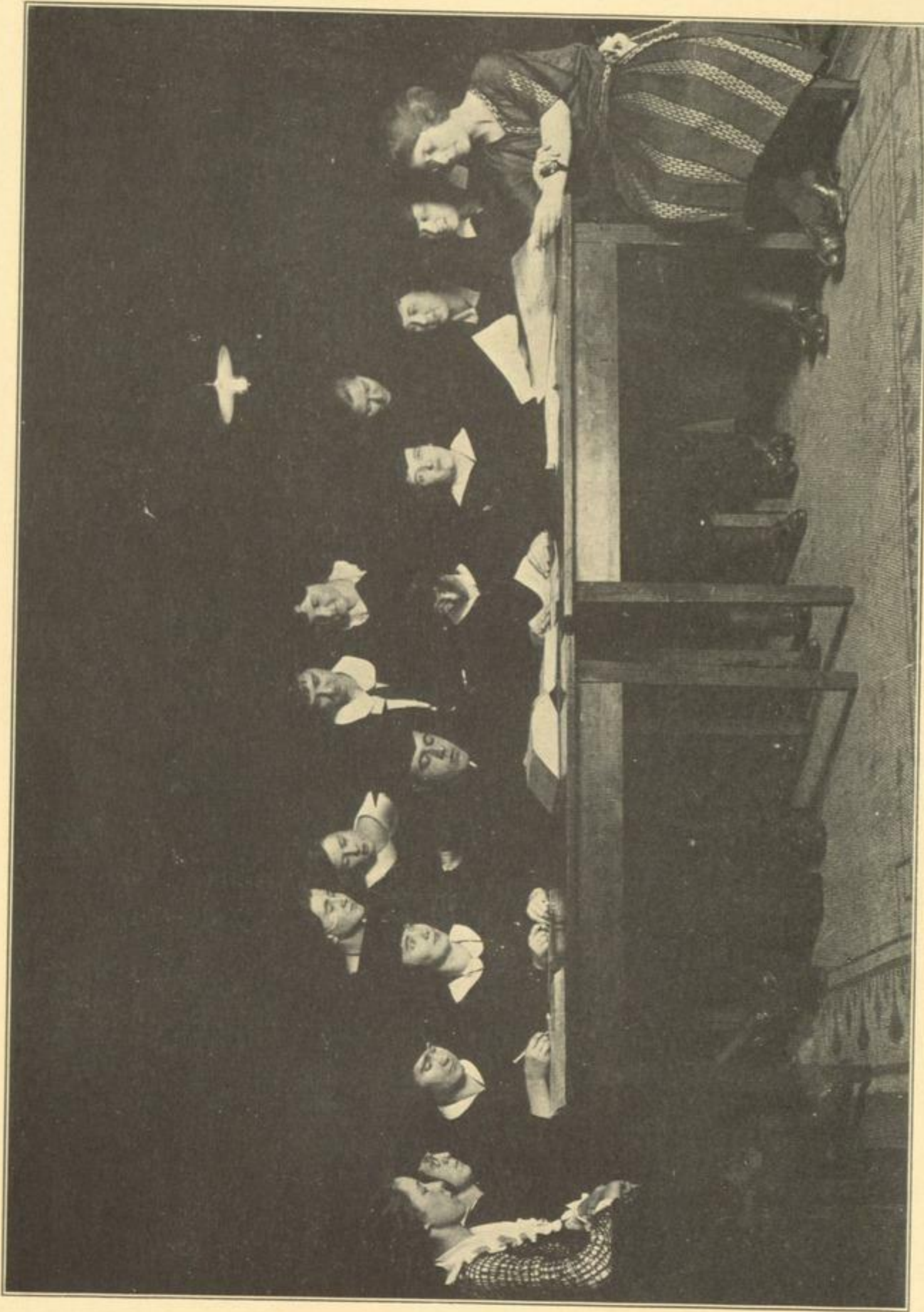

STATE COLLEGE NEWS BOARD

One Hundred Twenty-two

1923.

PEDAGOGUE

State College News

BOARD OF EDITORS

Editor-in-Chief

ROBERT C. R. MACFARLANE, '23

Managing Editor

VERA NOLAN, '23

Business Manager

GRACE FOX, '23

Subscription Manager

EIRA WILLIAMS, '23

Assistant Subscription Manager

RUTH TEFFT, '23

Assistant Business Managers

EDITH SANDERS, '23

ANNIE H. OLSON, '24

Associate Editors

DOROTHY DANGREMOND, '23

DORIS BUTLER, '23

DOROTHY BENNETT, '24

Reporters

MARGERY BAYLESS, '24

AGNES NOLAN, '24

MILDRED KUHN, '24

HELEN ORR, '24

MURIEL WEBER, '25

One Hundred Twenty-three

1923.

PEDAGOGUE



DRAMATIC AND ART COUNCIL

One Hundred Twenty-four

1923.

PEDAGOGUE

Dramatic and Art Association

Founded 1919

COUNCIL MEMBERS

Faculty Members

ABRAM R. BRUBACHER, *Honorary Member*
AGNES E. FUTTERER EUNICE A. PERINE

Undergraduates

DOROTHY V. BENNETT, '24	President
LAURA G. EBELL, '23	Secretary
MARGERY L. BAYLESS, '24	Treasurer
ETHEL M. CUMMINGS, '23	E. WILHELMINA WESTBROOK, '25
HELEN B. KIRTLAND, '25	

State College Dramatic and Art Association is a charter member of the Intercollegiate Dramatics Association (1921), and of the American Federation of Arts (1921).

Association Program 1922-1923

Illustrated Lecture— <i>Art and Industry</i>	Gerrit Beniger
Three One-Act Plays— <i>'Op-o'-Me-Thumb, Miss Tasse, The Maker of Dreams</i>	
Recital	Ruth Draper
Water Color Exhibit	Philadelphia Art Club
Lecture	Kenneth Macgowan

One Hundred Twenty-five

PEDAGOGUE



One Hundred Twenty-six

1923.

PEDAGOGUE

The Student Board of Finance

Established 1919

Officers

Prof. A. A. WALKER	<i>Chairman</i>
Prof. C. A. HIDLEY	<i>Treasurer</i>
EVELYN T. DUTCHER	<i>Secretary</i>

Members

1923
RUTH KIMMEY
AGNES SCOTT SMITH

1924
ELLEN J. SHEEHAN
EVELYN T. DUTCHER

1925
HARRY RUDE

One Hundred Twenty-seven

PEDAGOGUE



NEWMAN CLUB

One Hundred Twenty-eight

1923.

PEDAGOGUE

Newman Club

Organized 1917

Officers

Rev. JOSEPH A. DUNNEY	<i>Spiritual Director</i>
ELIZABETH B. CAREY	<i>President</i>
CATHERINE B. HANLEY	<i>Vice-President</i>
MARY O'HARE	<i>Secretary</i>
MARTHA DOODY	<i>Treasurer</i>
MARY DRISCOLL	<i>Reporter</i>
AGNES E. NOLAN	<i>Quarterly Representative</i>

Council

Senior

Caroline M. Berberick
Marjorie Sinnott

Sophomore

Alice Daly
Mary E. Morrissey

Juniors

Elizabeth M. Gibbons
Catherine Hall
Elizabeth McManus
Agnes E. Nolan

Advisory Board

Rev. Joseph A. Dunney	Mrs. Michael D. Reilly
Jane E. Kerley	Elizabeth B. Carey
Catherine B. Hanley	

One Hundred Twenty-nine

PEDAGOGUE

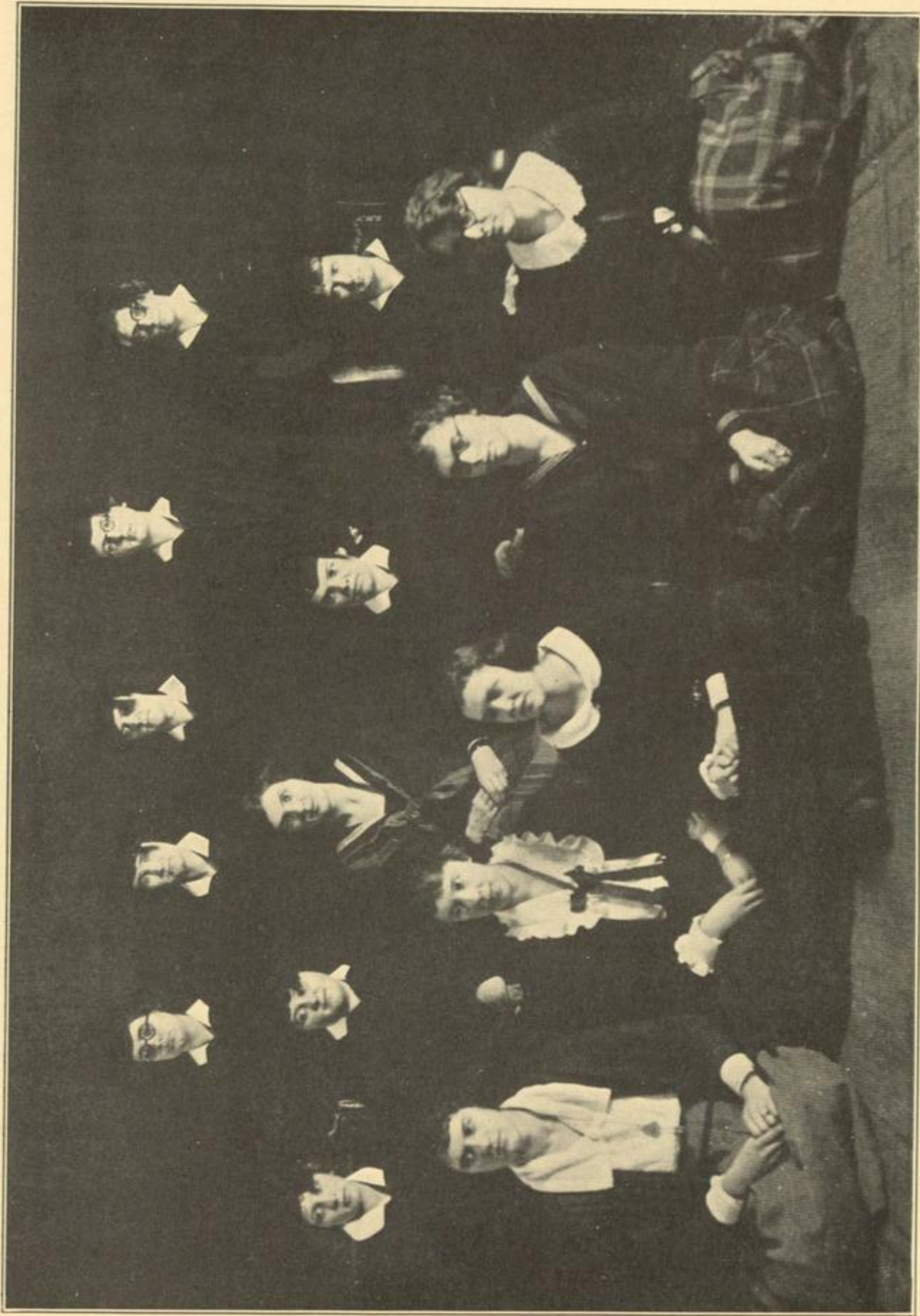

Y. W. C. A. CABINET

One Hundred Thirty

1923.

PEDAGOGUE

Y. M. C. A.

Organized 1904

Officers

RUTH M. KIMMEY	President
DOROTHY DANGREMOND	Vice-President
DORIS R. KEEP	Treasurer
MAY B. WOOD	Secretary
VICTORIA PETERSON	Undergraduate Representative
ELLA CHASE	Asst. Undergraduate Representative

Committee Chairmen

EVELYN DUTCHER	Bible Study
HELEN LEARY	Bazaar
ELIZABETH RENNER	Conferences and Conventions
ELINOR BUELL	House
MARGARET CUSHMAN	Missionary
MARJORIE BLYTHE	Music
DOROTHY BENNETT	Publicity
PEARL KNIPE	Religious Meetings
LAURA EBELL	Social
ERVA LITTELL	Social Service

Advisory Board

Miss Anna E. Pierce, *Chairman*

Miss Catherine Arnold	Miss Minnie Scotland
Mrs. Edward Cameron	Mrs. Jesse F. Stinard
Miss Mary E. Cobb	Mrs. Adam A. Walker
Mrs. Calvin H. French	Miss Edith Wallace

One Hundred Thirty-one

PEDAGOGUE



Student Volunteers

Organized 1920-1921

“Not to be ministered unto, but to minister”

Officers

A. VICTORIA PETERSON	Leader
MARY GRACE CONGDON	Secretary
	Treasurer

Members

Grace E. Fox, '23	Mary Grace Congdon, '24
Ruth M. Kimmey, '23	Margaret Cushman, '24
A. Victoria Peterson, '23	Margaret Benjamin, '26
Pauline Cross, '26	

One Hundred Thirty-two

1923.

PEDAGOGUE



Canterbury Club

Organized 1917-1918

Officers

MABELLE JOCHUMSEN	President
MURIEL DAGGETT	Vice-President
MARION MILLER	Secretary
RUTH MINER	Treasurer
ELIZABETH HODGES	Reporter
Dr. CREIGHTON	Adviser

Members

Margery Bayless	Helen Elliott
Helen Becker	Eleanor Plum
Frances Bushnell	Sarah Petherbridge
Helen Cornell	Enith Johnson
Dorothy Davidson	Nellie Maxim
Joyce Dwyer	Alice Spenser
Muriel Daggett	Marion Shrader
Lillian Farlow	Katherine Sauter
Elizabeth Hodges	Ellen Sheehan
Mabelle Jochumsen	Pauline Wilcox
Jane McKennan	Mary Wright
Marion Miller	Irene Yorton
Ruth Miner	Dr. Creighton
Elnah Krieg	Mrs. Rogers
Rita Cowan	Theodore Cassavant

One Hundred Thirty-three

PEDAGOGUE



French Club

Officers

ELIZABETH RENNER	President
DOROTHY BENNETT	Vice-President
NELLIE MAXIM	Secretary and Treasurer
ELIZABETH GIBBONS	Reporter

Faculty Members

Miss LOEB

Miss MARTINEZ

One Hundred Thirty-four

1923.

PEDAGOGUE



Spanish Club

Officers

LAURA EBELL	President
GLENNON EASMAN	Vice-President
MARTHA DOODY	Secretary
VIRGINIA CONARO	Treasurer
GRACE ARONOWITZ	Reporter

Faculty Members

Prof. J. F. STINARD Miss MARTINEZ

Members

Mary Allen	Nellie Maxim
Lucy Bertsch	Elizabeth Nagle
Bebe Bluestein	Margaret O'Hearn
Jacob Braun	Edith Osborne
Lois Clark	Anna Pulling
Pearl Cohen	Mary Raff
Susan Collier	Anna Raynor
Sara Dranitzse	Ethel Rusk
Lillian Ershler	Kathryn Shipman
Kathleen Furman	Louise Ward
Miles Haight	Eleanor Wilson
Catherine Hodges	May Burt Wood
Elizabeth Hodges	Gladys Van Vranken
Joy Kling	Mary Vedder
Gertrude Lynch	

One Hundred Thirty-five

PEDAGOGUE



Political Science Club

Founded 1919

Officers

LAURA EBELL	<i>President</i>
ESTHER AMOS	<i>Vice-President</i>
ELIZABETH BUDD	<i>Second Vice-President</i>
MARY WEISS	<i>Secretary-Treasurer</i>
MILDRED CORNELL	<i>Reporter</i>

Faculty Members

Dean HORNER	Doctor RICHARDSON
Professor HIDLEY	Professor KIRTLAND
Professor WALKER	

One Hundred Thirty-six

1923.

PEDAGOGUE



State College Orchestra

First Violins

GRACE ARONOWITZ
ADELAIDE SOHNS
ETHEL PERSK
PERCY BRIGGS

Second Violins

STEPHEN MERRITT
FLORENCE GILLET

Bells

BEULAH ECKERSON

Trombone

JOHN HAYES

Flute

EDWIN CRANE

Mandolins

FLORENCE DORSEY
EDNA LAYTON
DOROTHY HOYT
ELEANOR GIFFIN
ALENE WALLACE
ISABEL WALLACE
RUTH ELLIS
BEULAH ECKERSON

Cello

RUTH JOHNSON

Saxophone

JAMES ANDERSON

Piano

DOROTHY DANGREMOND

One Hundred Thirty-seven

1923.

PEDAGOGUE



MUSIC ASSOCIATION

One Hundred Thirty-eight

1923.

PEDAGOGUE

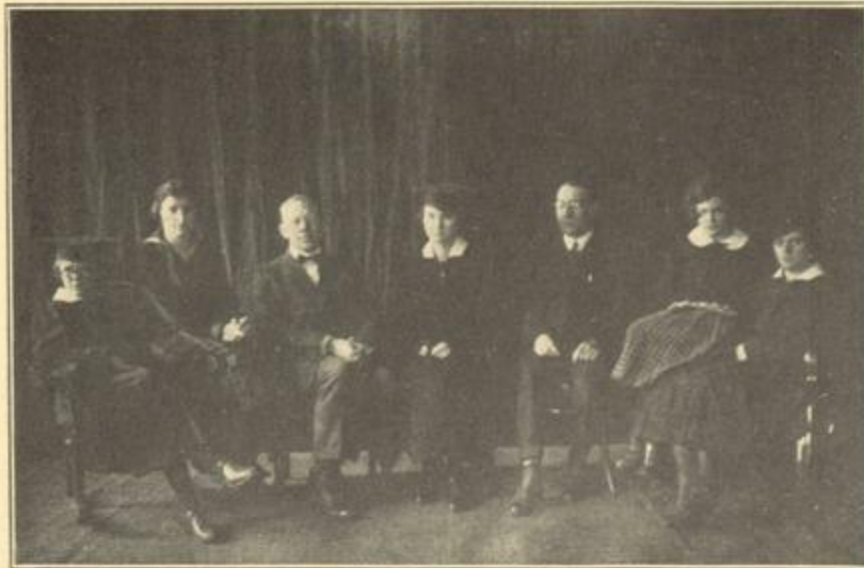

Music Association

Founded 1921

MUSIC COUNCIL

Faculty Members

Dr. HAROLD W. THOMPSON

T. FREDERICK H. CANDLYN

Undergraduates

DOROTHY I. DANGREMOND, '23	President
MARJORIE BLYTHE, '23	Secretary
MARGERY L. BAYLESS, '24	Treasurer
AGNES SCOTT SMITH, '23	
MARY L. WEISS, '24	

Association Program 1922-1923

Christmas Carol Sing	December 20, 1922
Letz String Quartet	January 13, 1923
Concert by College Chorus	February 23, 1923
New York Trio	March 10, 1923
Reading	John Lomax
Concert by College Chorus	May 11, 1923

One Hundred Thirty-nine

PEDAGOGUE



Chemistry Club

Officers

GLADYS LODGE	<i>President</i>
MARY G. SMITH	<i>Vice-President</i>
DOROTHY WESTERMAN	<i>Secretary</i>
FREDERIC SCOTT	<i>Treasurer</i>
MABEL STEVENS	<i>Librarian</i>
MARY KONCELIK	<i>Reporter</i>
Prof. KENNEDY	<i>Councilor</i>

Members

Elizabeth Bach	Hildred Haynes	Marion Record
Emily Belding	Wilhelmina Heinemann	Harriet Ritzer
Margaret Betz	Clarence Holcombe	Harry Rude
Ethel Bisland	Queene Homan	Frederick Scott
Marjorie Blythe	Herbert Hornung	Ellen Sheehan
Hermeone Brabb	Dorothy Johnson	Mabel Smith
Prof. Bronson	Gwendolyn Jones	Mary Smith
Serena Butts	Prof. Kennedy	Mildred Smith
John Cassavant	Mary Koncelik	Elmer Stahlman
Sophia Cohen	Gladys Lodge	Mabel Stevens
Muriel Daggett	Robert MacFarlane	Dorothy Taylor
Frances DuBois	Ethel Mead	Ethel Tenney
Bertha Dueschner	Martha Mustiane	Edith Van Denburgh
Joyce Dwyer	Alice Petith	Jessie Wayman
Harvey Fenner	Henrietta Plusch	Dorothy Westerman
Marcella Fox	Florence Preihs	Madge Wilson
Eleanor Fraser	Donald Pugh	Mary Wright
Eleanor Giffen	Oliver Putnam	

One Hundred Forty

PEDAGOGUE



Joseph Henry Society

Officers

MARY SMITH	President
OLIVER PUTNAM	Vice-President
PAULINE GEORGE	Secretary
PAULINE WILCOX	Treasurer
ROBERT MACFARLANE	Reporter
Dr. HALE	Faculty Adviser

Members

Martha Bayley	Lucy Hunter
Ralph Beaver	Josephine Kent
Margaret Betz	Mildred Kuhn
John Cassavant	Robert MacFarlane
Charles Cole	Alice Petith
Helen Conklin	Oliver Putnam
Pauline George	Frederick Scott
Sady Greenwald	Mary Smith
Eleanor Giffen	Marion Van Buren
Llewellyna Gill	Pauline Wilcox
Hildred Haynes	Dorothy Westerman
Dorothy Hoyt	

Faculty Members

Prof. HALE	Doctor POWER
Miss ROWLEY	

One Hundred Forty-one

PEDAGOGUE



Mathematics Club

Founded 1918

Officers

MARJORIE BLYTHE	President
GLADYS HAYNER	Vice-President
LOUISE MANWARING	Secretary
MARJORIE MATHEWSON	Treasurer
Professor BIRCHENOUGH	Faculty Adviser

Faculty Members

Professor BIRCHENOUGH	Miss CUSHING
Dr. CONWELL	Dr. DE PORTE

Members

Ralph Beaver	Agnes Flint	Grace Ostrander
Martha Bayley	Grace Fox	Eleanor Plum
Marjorie Blythe	Pauline George	Romaine Porr
Dora Boyce	Harriet Hall	Oliver Putnam
Elizabeth Budd	Gladys Hayner	Edward Sherley
Marion Cline	Viola Holmes	Laura Shufelt
Virginia Conaro	Mildred Johnson	Mildred Smith
Helen Conklin	Ida Kavenius	Marion Van Buren
Dorothy Coon	Edith Kelly	Marilla Van Gelder
Helen Craig	Helen Leach	Dorothy Westerman
Elmina Currie	Eleanor Maderer	Clara B. Whitcomb
Margaret Cushman	Louise Manwaring	Pauline Wilcox
Dorothy Dangremond	Marjorie Mathewson	Lea Wolinsky

One Hundred Forty-two

PEDAGOGUE



Classical Club

Founded 1923

Honorary Members

DR. ABRAM R. BRUBACHER
EDITH WALLACE

DR. LEONARD W. RICHARDSON
LYDIA JOHNSON

Officers

MILDRED KUHN	<i>First Consul</i>
CHARLINE CLARK	<i>Second Consul</i>
GLENNON EASMAN	<i>Scriptor</i>
WILHELMINA WESTBROOK	<i>Quaestor</i>
MABELLE JOCHUMSEN	<i>Nuntius</i>

Home Economics Club

Founded May, 1922

ELSIE LEONARD	<i>President</i>
HELEN MOORE	<i>Vice-President</i>
DORIS E. JOHNSON	<i>Secretary</i>
ESTHER ELDRIDGE	<i>Treasurer</i>
LOUISE WELCH }	<i>Marshals</i>
MARIE BURGIN }	
GRACE MCGUIRE	<i>Senior Editor</i>
JANE MCKENNAN	<i>Junior Editor</i>
MARGARET CLEVELAND	<i>Reporter</i>
MISS STEELE	<i>Faculty Adviser</i>

One Hundred Forty-three

PEDAGOGUE

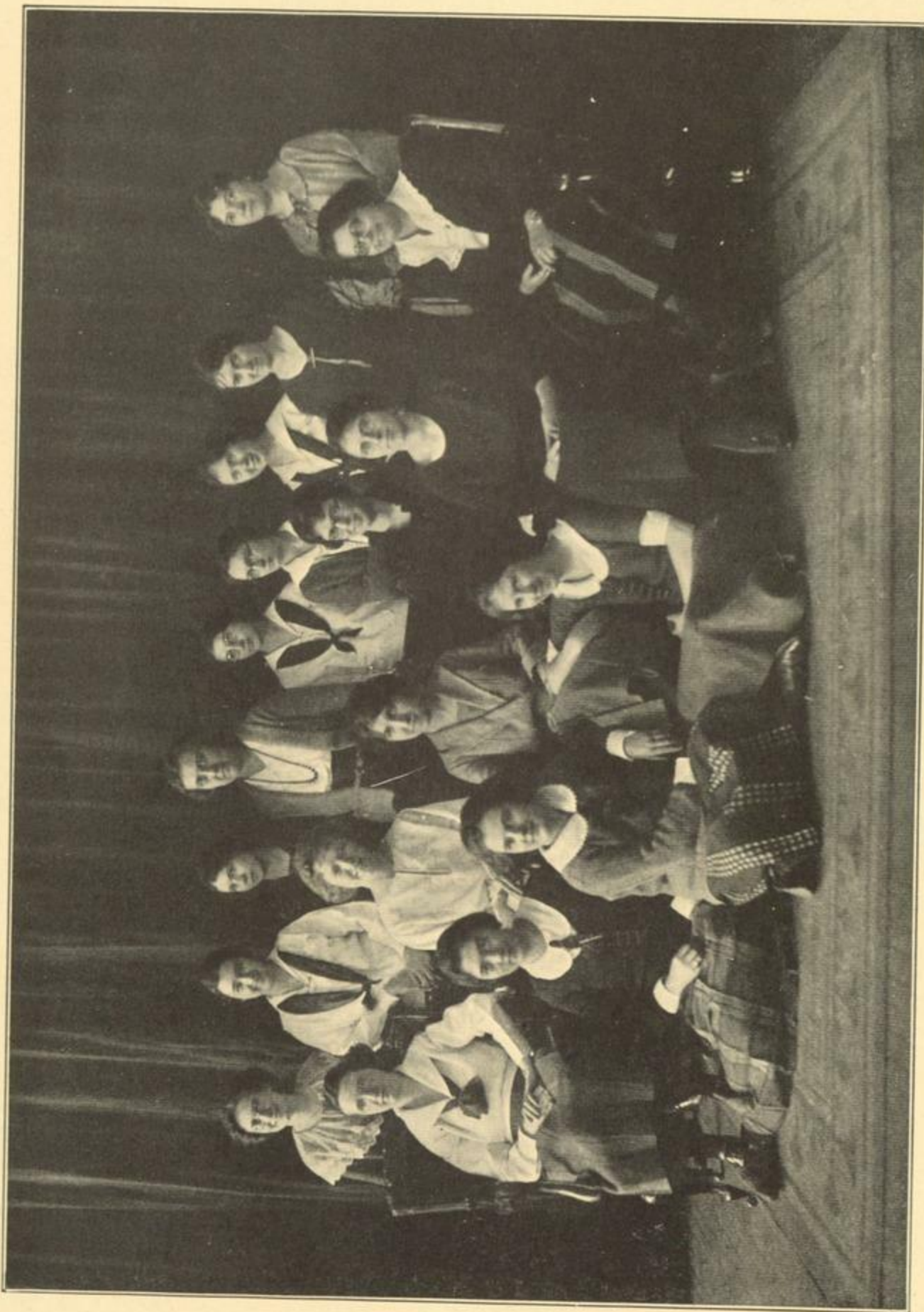

BETA ZETA CLUB

One Hundred Forty-four

1923.

PEDAGOGUE

Beta Zeta

186 Western Avenue
Founded 1916

Faculty Members

Miss THOMPSON

Mrs. KIMBALL

Miss MALCOMB

Officers

ALICE HOLMES	President
HELEN FINLEY	Vice-President
BLANCHE BAKER	Recording Secretary
RUTH BISER	Corresponding Secretary
BERTHA DEURSCHNER	Treasurer
MARGUERITE YOUNG	Chaplain
MADGE LINDT	Reporter
HELEN CONKLIN	Stewardess

Members

Nineteen Hundred Twenty-three

Bertha Deurschner	Claire Parsons
Helen Finley	Helen Shepherdson
Alice Holmes	Jessie Silvernail
Mildred Johnson	Marion Van Buren

Nineteen Hundred Twenty-four

Helen Conklin	Genevieve Page
Madge Lindt	Marguerite Young

Nineteen Hundred Twenty-five

Blanche Baker	Dorothy Haight
Ruth Biser	Orma Harding
Ruth Bussey	Doris Magee
Romona Downer	Doris Redick

Blanche Tyrrell

One Hundred Forty-five

PEDAGOGUE



NEWMAN HOUSE

One Hundred Forty-six

1923.

PEDAGOGUE



Newman House

741 Madison Avenue

Founded 1922

Officers

ELIZABETH GIBBONS	President
MARTHA DOODY	Secretary
MARIE MILLET	Treasurer
CATHERINE HALL	Vice-Treasurer
MARY MORRISEY	Critic
MARY DRISCOLL	Reporter

Members

Nineteen Hundred Twenty-four

Martha Doody	Rita Mackey
Elizabeth Gibbons	Marie Millet
Catherine Hall	Agnes Murray

Nineteen Hundred Twenty-five

Mary Driscoll	Margaret Lynch
Eleanor Fitz Gerald	Mary Morrissey
Justina Leyden	Esther St. Denis

Nineteen Hundred Twenty-six

Eleanor Callory	Gertrude Lynch
Margaret Flannigan	Margaret Martin
Marie Gentner	Vivian McGrath
Johanna Grady	Helen Millet
Agnes Lee	Catherine O'Leary

Thelma Valente

One Hundred Forty-seven

PEDAGOGUE



SYDDUM HALL

One Hundred Forty-eight

1923.

PEDAGOGUE



Syddum Hall

1 Englewood Place
Founded 1917

Officers

GLADYS MERSEREAU	President
JOYCE DWYER	Vice-President
MADLINE FINCH	Secretary
ADELAIDE GRUESCHOW	Treasurer

Members

Nineteen Hundred Twenty-four

Serena Butts	Joyce Dwyer
Sophia M. Cohen	Irene Gaingell
Blanche Kilmer	

Nineteen Hundred Twenty-five

Carolyn Agan	Dorothy Hoyt
Ruth Barton	Mary Leary
Madeline Finch	Gladys Mersereau
Elizabeth Hodges	Marion Record
Lillian M. Slater	

Nineteen Hundred Twenty-six

Thyra Be Vier	Eileen Hurlbut
Elma Bird	Anna Raynor
Marion Chesebrough	Isabel Wallace
Elizabeth Falk	Eleanor Wilson
Adelaide Grueschow	Jeanetta Wright

Special

Frances Kellert

One Hundred Forty-nine

PEDAGOGUE

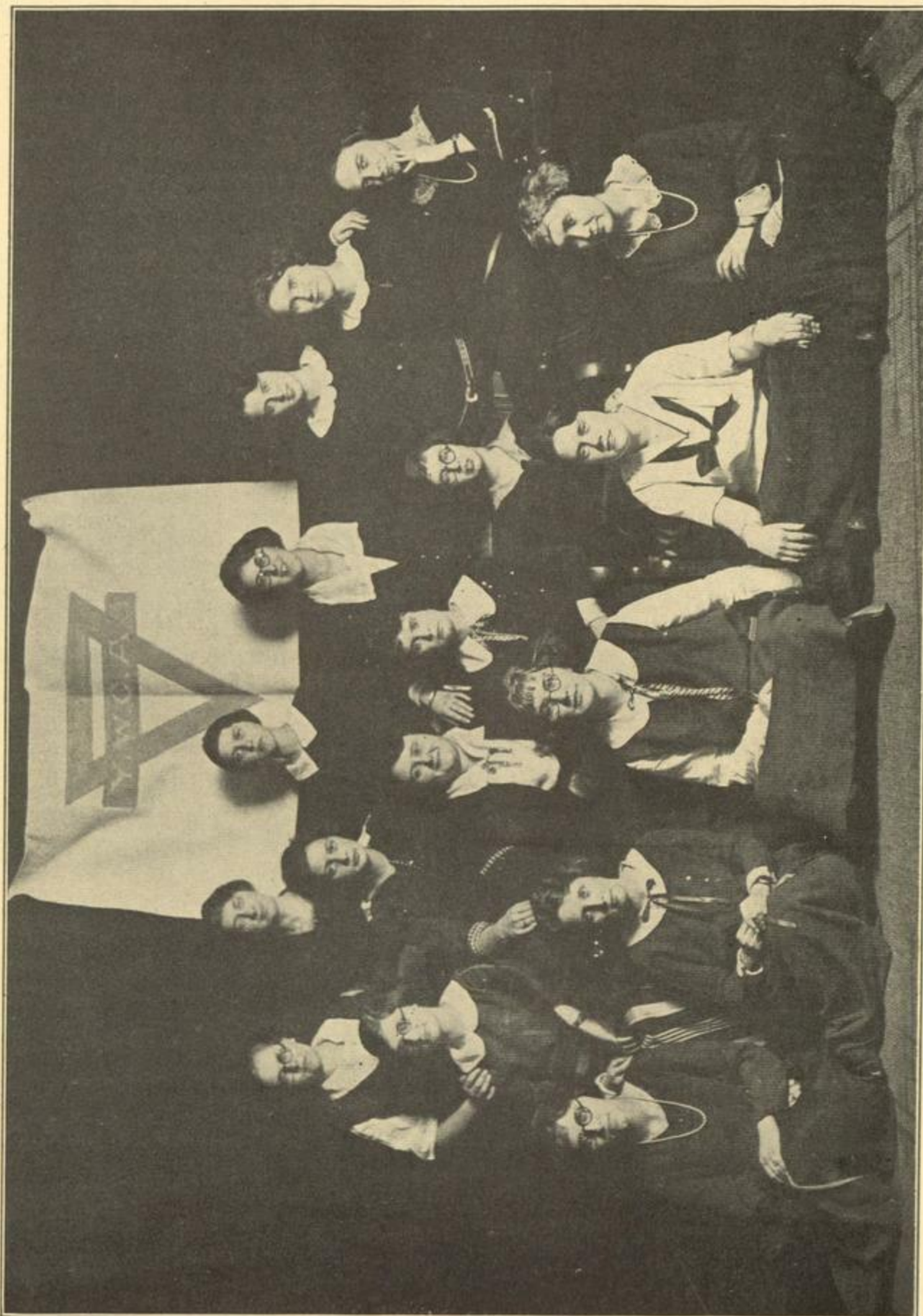

"Y" HOUSE

One Hundred Fifty

1923.

PEDAGOGUE



"Y" House

747 Madison Avenue
Founded 1918

Officers

ELINOR BUELL President
BEATRICE HASWELL	Vice-President
NELLIE MAXIM	Secretary
IDA KAVENIUS	Treasurer
VERNA CARTER	Reporter
MARY ALLEN	Critic

Members

Nineteen Hundred Twenty-three

Mary Allen	Dorothy Dangremond
Elinor Buell	Laura Ebell
Virginia Conaro	Beatrice Haswell
Ida Kavenius	

Nineteen Hundred Twenty-four

Joy Kling	Nellie Maxim
-----------	--------------

Nineteen Hundred Twenty-five

Verna Carter	Jacquelyn Munroe
Frances DuBois	Esther Sherman
Muriel Weber	

Nineteen Hundred Twenty-six

Caroline Coleman	Merle Herkstroter
Helen Elliott	Gladys Reynolds
Doris Youngs	

One Hundred Fifty-one

PEDAGOGUE



1923
as
Freshmen





SECRET SOCIETIES

NBM

PEDAGOGUE

Index of Secret Societies

MYSKANIA
OMICRON NU
DELTA OMEGA
ETA PHI
PSI GAMMA
CHI SIGMA THETA
ETA EPSILON PHI
GAMMA KAPPA PHI
KAPPA DELTA RHO
SIGMA NU KAPPA

One Hundred Fifty-five

1923.

PEDAGOGHE



One Hundred Fifty-six

1923.

PEDAGOGUE

Myskania

Founded 1917

Myskania, organized in 1917, is an honorary body composed of Seniors who have led in scholarship, literary effort, debate, dramatics, athletics, and all undergraduate activities.

Members

Nineteen Hundred Twenty-three

Caroline Matilda Berberick	Robert C. R. MacFarlane
Dorothy Irene Dangremond	Vera Nolan
Grace Eleanor Fox	Elizabeth Louise Renner
Gladys Lena Hayner	Ethel Fowler Rusk
Helen Brooks Leary	Agnes Scott Smith
May Burt Wood	

One Hundred Fifty-seven

1923.

PEDAGOGUE

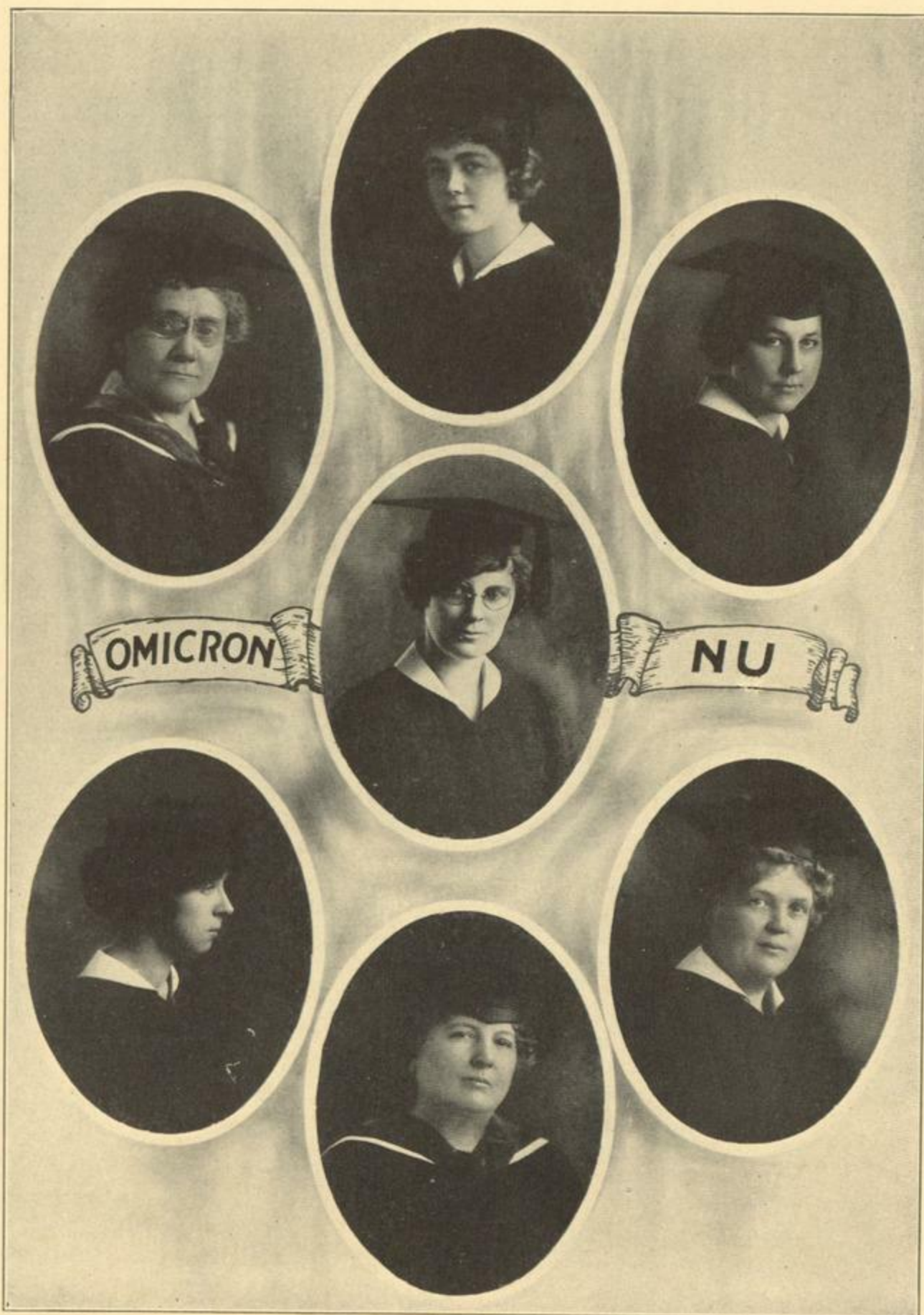

One Hundred Fifty-eight

1923.

PEDAGOGUE

Omicron Nu

Beta Chapter

Established at State College 1913

Organized at State College 1913, it is the purpose of Omicron Nu to stimulate scholarship and promote leadership among the students of Home Economics. It is an honorary society, and only Juniors and Seniors who have attained high scholarship in this field of work are eligible for membership.

Members

Nineteen Hundred Twenty-three

In Facultate

Cora A. Steele

Florence D. Frear

A. May Fillingham

Undergraduates

MARTHA GEYER MUSTAINE	<i>President</i>
GRACE V. MAGUIRE	<i>Secretary</i>
DOROTHY BAKER	<i>Treasurer</i>
A. VICTORIA PETERSON	<i>Reporter</i>
MARGARET H. CLEVELAND	<i>Junior Member</i>

One Hundred Fifty-nine

PEDAGOGUE

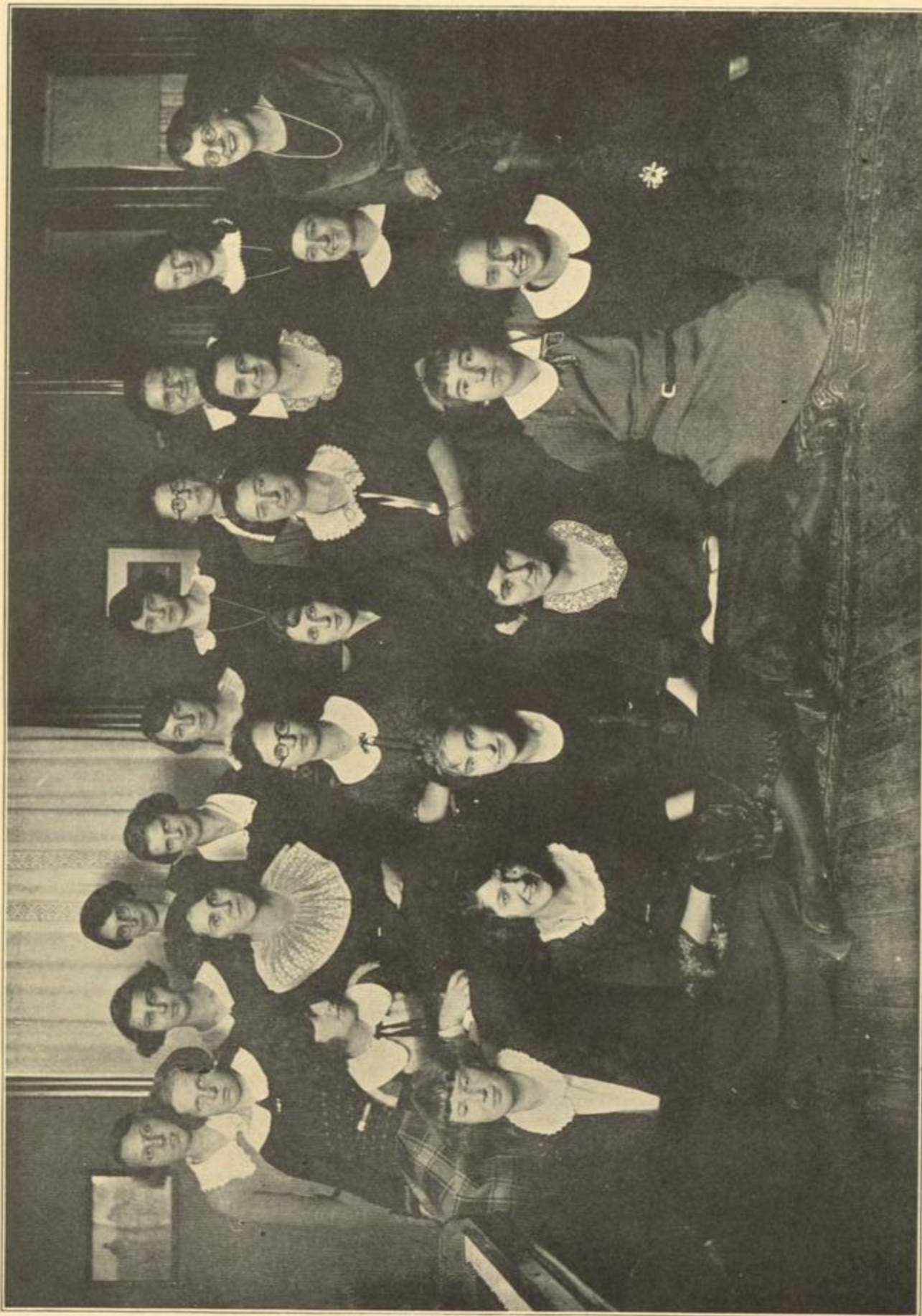

DELTA OMEGA

One Hundred Sixty

1923.

PEDAGOGUE



Delta Omega

Founded 1890

In Facultate

Dr. Leonard Woods Richardson

Anne L. Cushing

Elizabeth Shaver

Eunice Perine

Agnes Futterer

Charlotte Loeb

Edith O. Wallace

Candidate for the Master's Degree

Margaret MacLean

Nineteen Hundred Twenty-three

Elizabeth Budd

Marjorie Matthewson

Millicent Burhans

Elizabeth Renner

Laura Ebell

Marjorie Smith

Agnes Truax

Nineteen Hundred Twenty-four

Emily Belding

Madeline Hohl

Margaret Cleveland

Doris Johnson

Muriel Daggett

Harriet Ritzer

Marion Farrell

Mabel Stevens

Wilhelmina Heinemann

Gladys Weaver

Edith Van Denberg

Nineteen Hundred Twenty-five

Florence Craddock

Ruth Moore

Dorothea Deitz

Marion Schrader

Helen Means

Mary Vedder

One Hundred Sixty-one

1923.

PEDAGOGUE



ETA PHI

One Hundred Sixty-two

1923.

PEDAGOGUE



Eta Phi

Founded 1896

In Facultate

Mrs. Harry Birchenough	Mrs. Harlan H. Horner
Mrs. T. F. H. Candlyn	Mrs. Adna W. Risley
Mrs. Harry W. Hastings	Mrs. John M. Sayles
Miss Hazel Hengge	Mrs. J. F. Stinard
Mrs. Harold W. Thompson	

Members

Nineteen Hundred Twenty-three

Florence Dorsey	Ethel Rusk
Gladys Hayner	Marjorie Sibley
Viola Holmes	Eira Williams

Nineteen Hundred Twenty-four

Margaret Eaton	Aileen Wallace
Jane McKennan	Mary Wright

Nineteen Hundred Twenty-five

Harriet Barrus	Helen Kirtland
Gertrude Coleman	Florence Leeming
Mildred Hammersley	Jacqueline Munroe

One Hundred Sixty-three

PEDAGOGUE

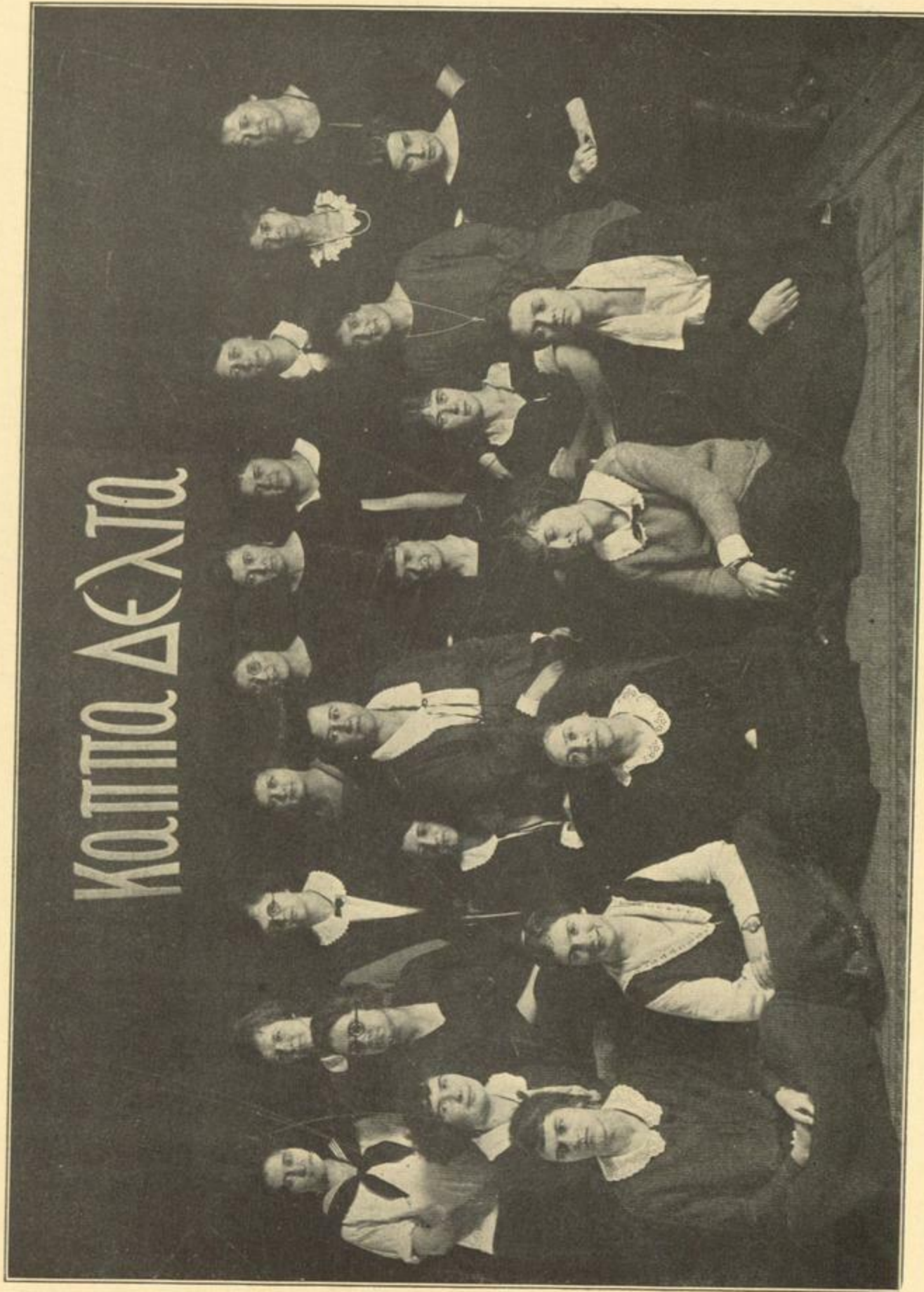

KAPPA DELTA

One Hundred Sixty-four

1923.

PEDAGOGUE



Kappa Delta

Founded 1897

In Facultate

Dr. and Mrs Clarence F. Hale Dr. and Mrs Carlton E. Power
Mr. and Mrs. Richmond H. Kirtland Mr. and Mrs. George M. York
Anna E. Pierce Mary E. Cobb
Martha S. Stuart

Members

Nineteen Hundred Twenty-three

Dorothy Baker Helen B. Leary
Martha D. Bayley Erva E. Littell
Winifred Dunn Victoria Peterson
Pauline L. George Katherine L. Sauter
Delia A. Hadsell Mildred N. Smith

Nineteen Hundred Twenty-four

Isabelle Appleton Marion G. Miller
Margery L. Bayless Catharine E. Russell
Llewellyna J. Gill Marilla B. Van Gelder

Nineteen Hundred Twenty-five

Mary R. Bull Mildred E. Eve
Ella L. Chace May M. Lewis
Margaret Demarest Elizabeth H. Macqueen
Gladys L. Mersereau

One Hundred Sixty-five

PEDAGOGUE

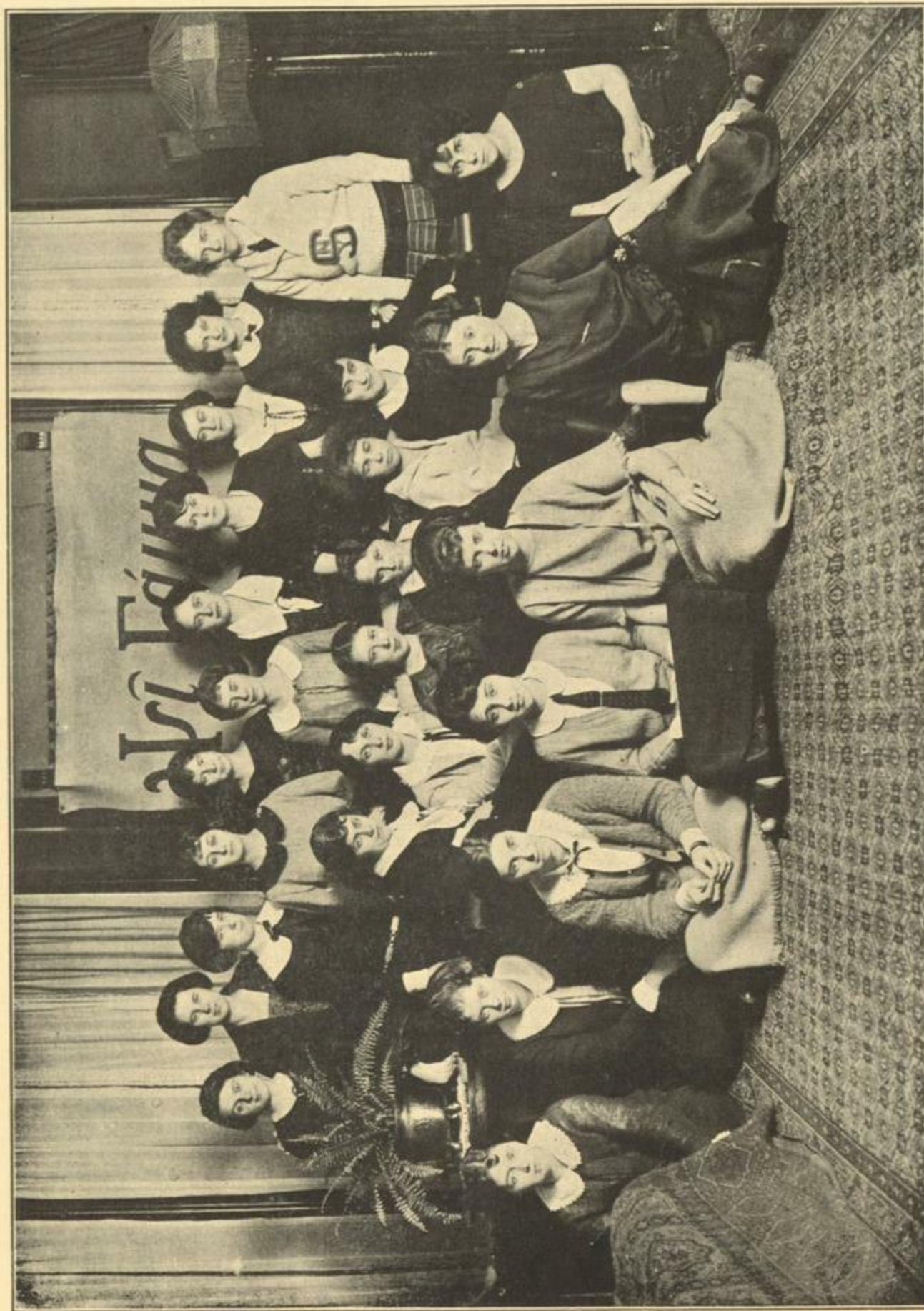

PSI GAMMA

One Hundred Sixty-six

1923.

PEDAGOGUE

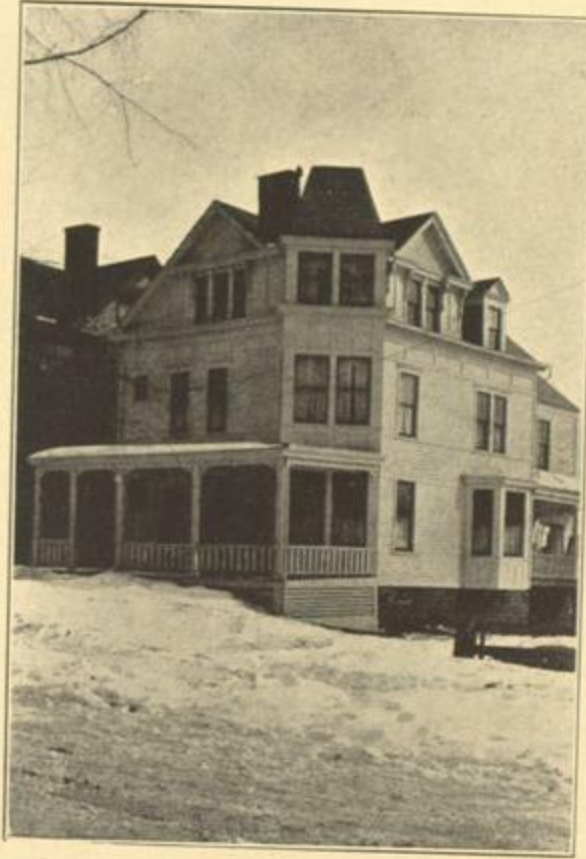

Psi Gamma

Founded 1898

In Facultate

Dr. Caroline Croasdale
Mrs. Winfred C. Decker
Florence D. Frear

Helen Phillips
Minnie Scotland
Mrs. Adam A. Walker

Members

Nineteen Hundred Twenty-three

Glennon L. Easman
Queene M. Homan
Clarissa A. Huyck
Mabelle Jochumsen
Gladys Lodge

Elsie C. Leonard
Grace V. Maguire
Kathryn Shipman
Ruth E. Tefft
May B. Wood

Nineteen Hundred Twenty-four

Dorothy V. Bennit
Ruth Ellis
Dorothy L. Jones

Elizabeth D. Nagle
Edna B. Shafer
K. Elizabeth Stroup

Nineteen Hundred Twenty-five

Hermione Brabb
Marie Burgin
Elise Bowers

Beulah L. Eckerson
Gwendolyn Jones
Jessie Wayman

Mildred Whitegiver

One Hundred Sixty-seven

PEDAGOGUE

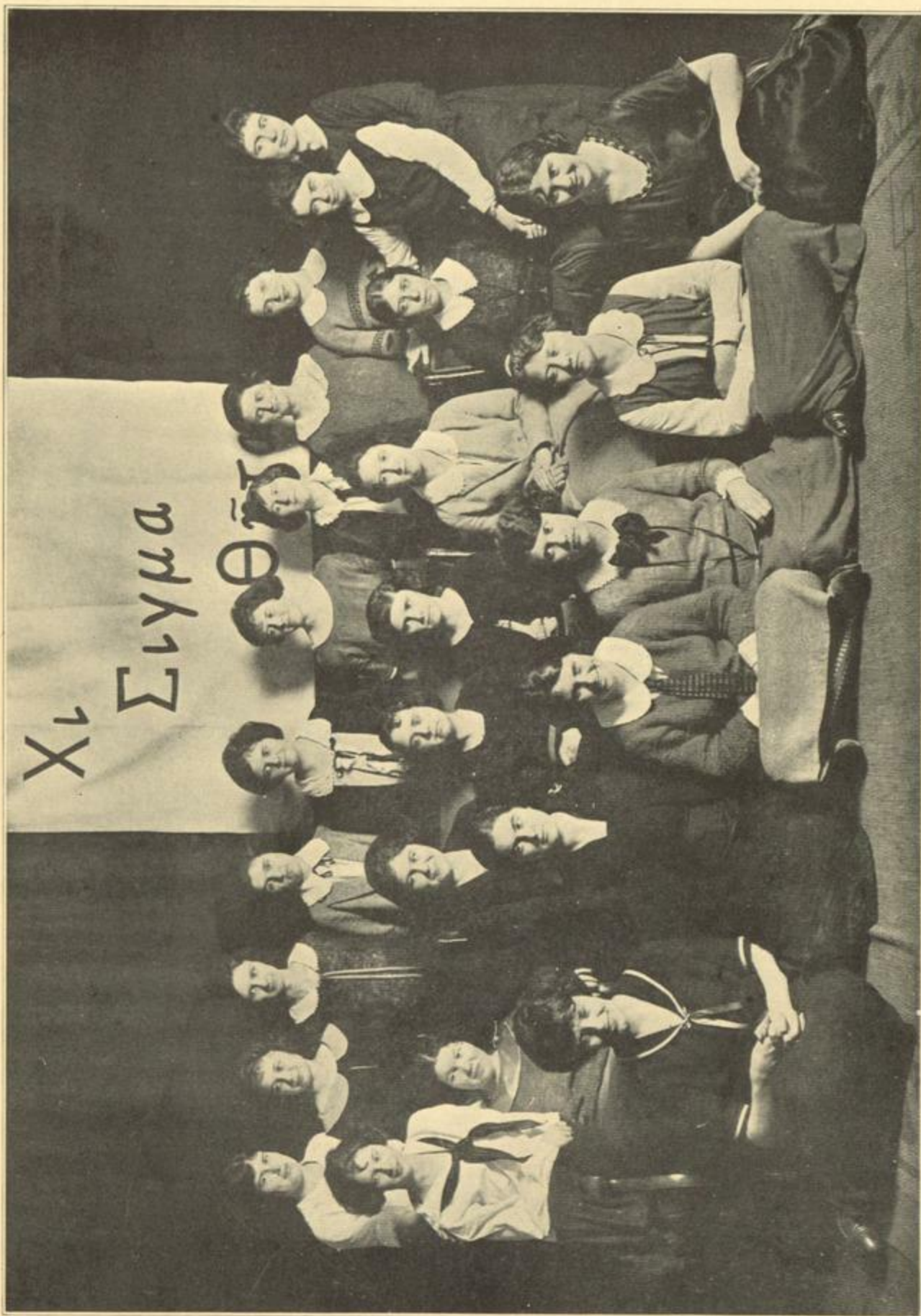

CHI SIGMA THETA

One Hundred Sixty-eight

1923.

PEDAGOGUE

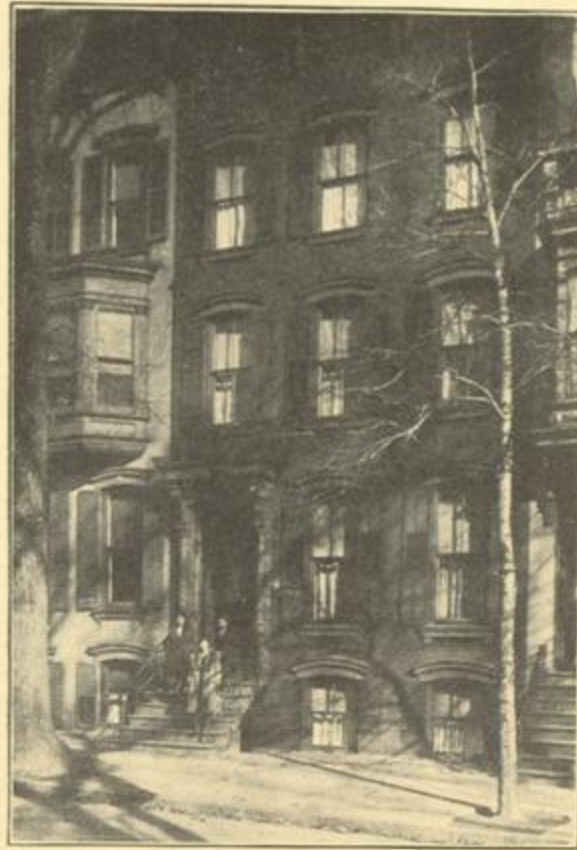

Chi Sigma Theta

Alpha Chapter

Founded 1908

In Facultate

Mr. and Mrs. C. J. Deyo

Mr. and Mrs. Amédée Simonin

Mr. and Mrs. J. A. Mahar

Members

Nineteen Hundred Twenty-three

Caroline Berberick

Catherine B. Hanley

Frances Flannery

Dora O'Shaughnessy

Marjorie Sinnott

Nineteen Hundred Twenty-four

Helena Borsick

Elizabeth McManus

Ada Busse

Mary Maher

Martha Doody

Marie F. Millett

Dorothy Keeler

Agnes E. Nolan

Veronica O'Brien

Nineteen Hundred Twenty-five

Eloise Brownell

Mary E. Morrisey

Alice T. Daly

M. Elizabeth Murray

Jean Dardess

Dorothy Veronica Noone

Margaret Lynch

Mary P. O'Hare

Margaret McGeeney

Louise Welch

One Hundred Sixty-nine

PEDAGOGUE



ALPHA EPSILON PHI

One Hundred Seventy

1923.

PEDAGOGUE



Alpha Epsilon Phi

Eta Chapter

Founded 1917

National Honorary

Mrs. Enoch Rauh, Pittsburg, Pa.

Local Honoraries

Mrs. Samuel Caplan

Louise Goldberg

Members

Nineteen Hundred Twenty-three

Rose Hershberg

Edith Sanders

Anne Nachman

Lea Wolinsky

Fannie Tepper

Rose Yaguda

Nineteen Hundred Twenty-four

Sophie M. Cohen

Lillian Ershler

Sarah Shoenberg

Nineteen Hundred Twenty-five

Sophie Kleinberg

Gertrude Krieger

Ruth Louber

One Hundred Seventy-one

1923.

PEDAGOGUE



GAMMA KAPPA PHI

One Hundred Seventy-two

1923.

PEDAGOGUE



Gamma Kappa Phi

Founded 1920

In Facultate

Miss Blanche Avery
Professor Barnard S. Bronson
Miss Hazel A. Rowley
Mr. and Mrs. Clarence Hidley
Miss Francisca Martinez

Members

Nineteen Hundred Twenty-three

Katherine Brown
Marion Cline
Susan Collier
Ethel Cummings
Elmina Currie
Mary Koncelik
Eleanor Maderer
Marion Rose
Mary Smith
Hilda Tefft

Nineteen Hundred Twenty-four

Mildred Cornell
Helen Forbes
Eleanor Giffin
Mildred Kuhn
Grace Ostrander
Dorothy Westerman

Nineteen Hundred Twenty-five

Ethelyn Bloom
Ruth Calkins
Marion Cooke
Mary Cornell
Mildred Currie
Aileen Gage
Edith Leek
Marjorie Livingston
Katherine Woodward

One Hundred Seventy-three

PEDAGOGUE

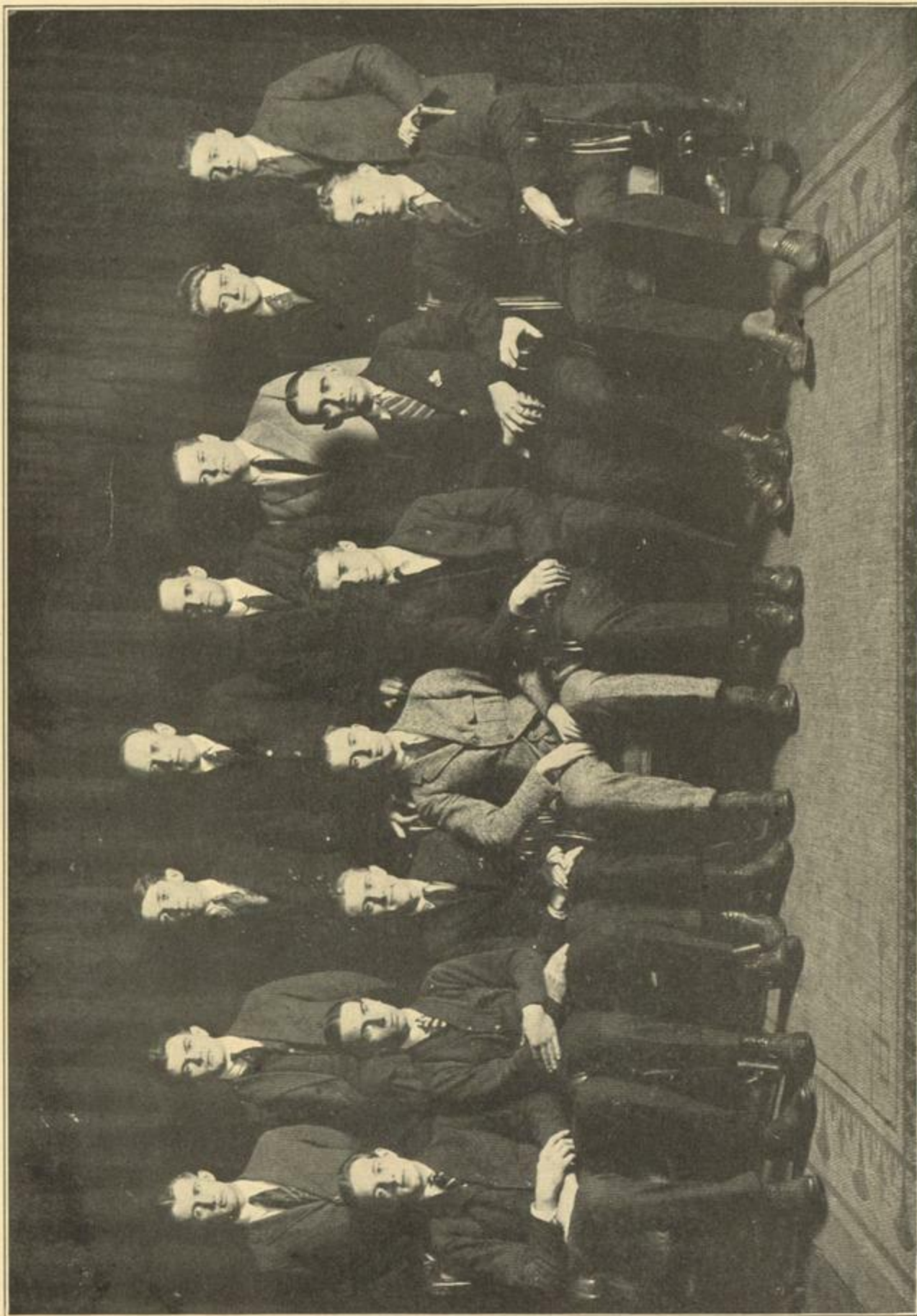

KAPPA DELTA RHO

One Hundred Seventy-four

1923.

PEDAGOGUE



Kappa Delta Rho

Gamma Chapter

Founded 1905

In Facultate

A. R. Brubacher
John M. Sayles
David Hutchinson

Harlan Horner
Lawrence Hill
Harry Hastings

Members

Nineteen Hundred Twenty-three

William R. Berger

Robert C. R. MacFarlane

Almer J. Snider

Nineteen Hundred Twenty-four

Ralph A. Beaver
James F. Carrolan
Clarence C. Holcomb

Donald E. Pugh
Oliver O. Putnam
Edward E. Sherley

James E. Smith

Nineteen Hundred Twenty-five

Charles H. Cole
Edmund H. Crane
Harvey C. Fenner
Herbert K. Hornung
Edwin A. Juckett

Floyd E. Landon
Stephen E. Merritt
Lyle E. Roberts
Harry W. Rude
Elmer E. Stahlman

Ernest R. Wegner

Nineteen Hundred Twenty-six

Percy C. Briggs
A. Herbert Campbell
Harry S. Godfrey

Robert M. MacCubbin
Marion D. Landon
John Gainor

One Hundred Seventy-five

PEDAGOGUE



SIGMA NU KAPPA

One Hundred Seventy-six

1923.

PEDAGOGUE



Sigma Nu Kappa

Founded 1910

In Facultate

Dr. Arthur K. Beik
T. Frederick H. Candlyn
Adna W. Risley
Clarence A. Hidley
William G. Kennedy

Members

Nineteen Hundred Twenty-three

John Cassarette

Nineteen Hundred Twenty-four

John Anderson
Forest Caton
John Cassavant
Ernest Fairbanks
John Hayes
Walter Hedrick
Frederick Scott

Nineteen Hundred Twenty-five

Leroy Collins
Hiram Goodrich

Nineteen Hundred Twenty-six

DeWitt Christie
Theodore Hecker
Joseph Howard
Benson Howe
George Kershaw
Carleton Moose
David Neville
Berton Sage

One Hundred Seventy-seven

1923.

PEDAGOGUE

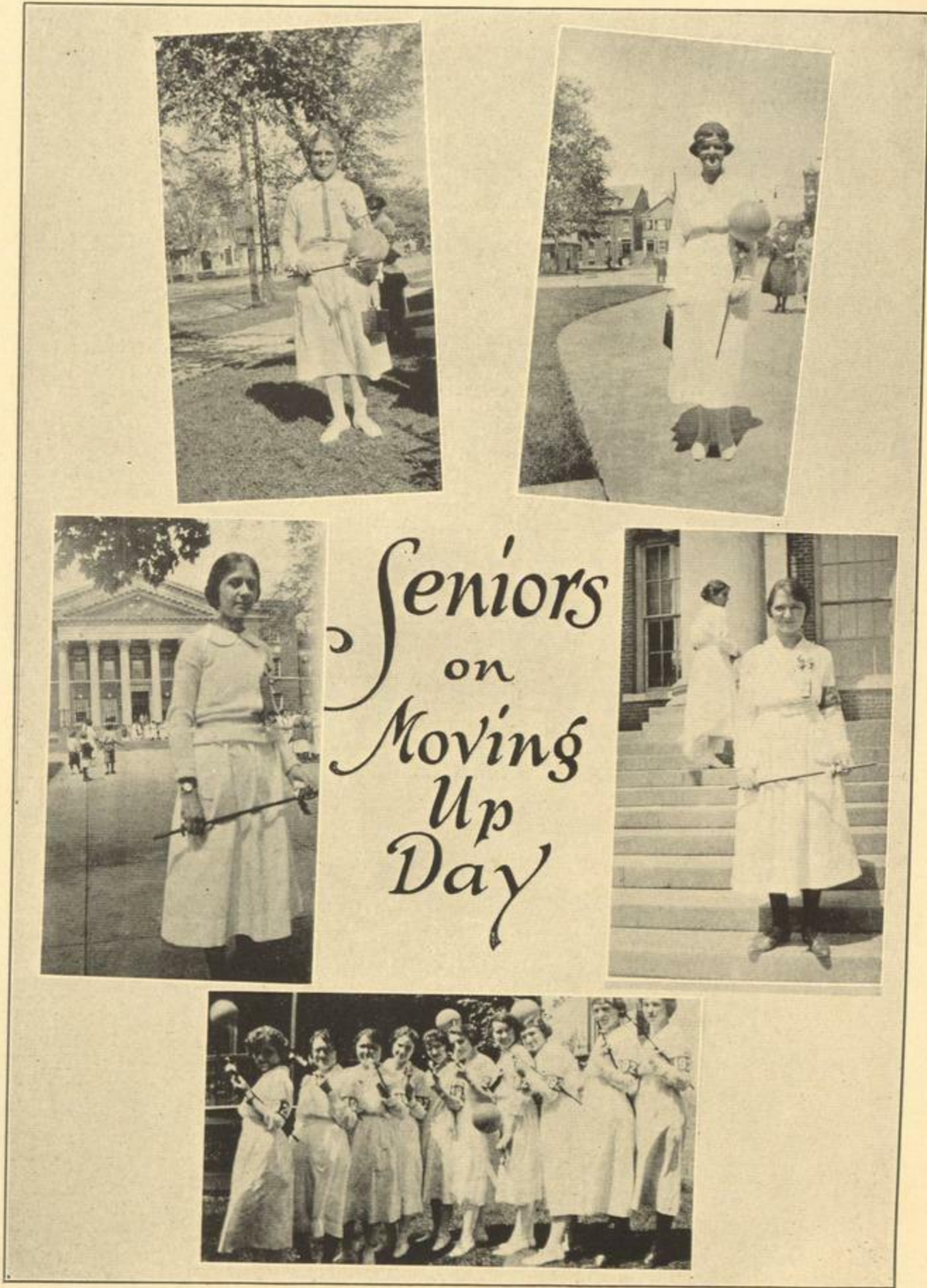

One Hundred Seventy-eight

1923.



LEST WE FORGET

Ethel M. Cummings '29.

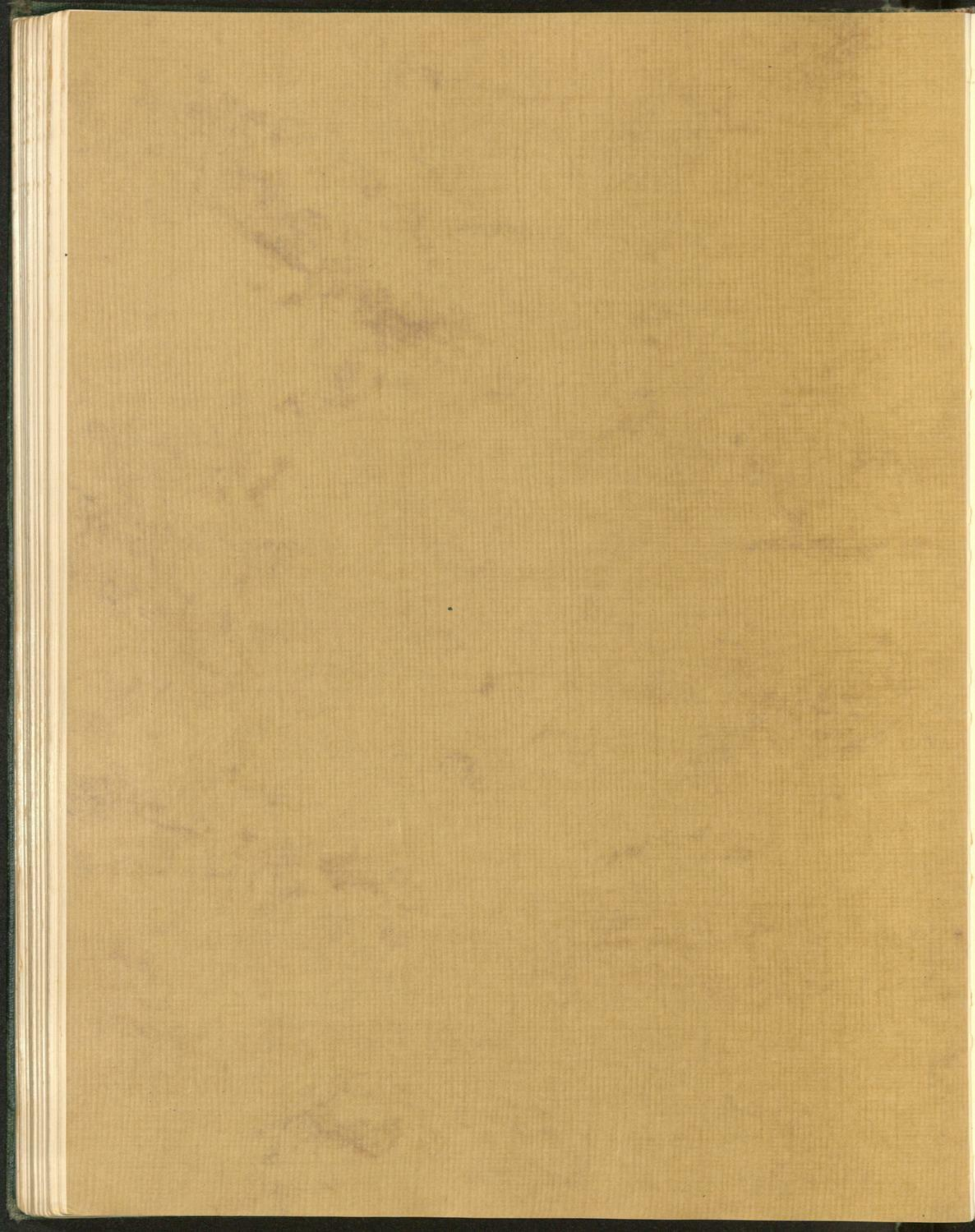

PEDAGOGUE

Program

Commencement 1923

June 15—Friday, Class Day, 3 p.m.

RUTH TEFFT, *Historian*

VERA NOLAN, *Poet*

MARJORIE SIBLEY, *Prophecy*

CAROLINE BERBERICK, *Testator*

June 16—Saturday, Alumni Day

9 a.m., Class Reunions

10:30 a.m., Alumni Business Meeting

President's Report and Election of Officers

Alumni Luncheon, 1 p.m.

Campus Program, 2:30 p.m.

President's Reception, 4:30 p.m.

Step Sing, 7:30 p.m.

June 17—Sunday, Baccalaureate Sermon, 4 p.m.

Address—Dr. Abram R. Brubacher

June 18—Monday, 78th Commencement, 10:30 a.m.

Senior Breakfast

Academic Procession, 10:30 a.m.

Commencement 11 a.m.

Address—Dr. Frank Pierpont Graves

Senior Ball, 9 p.m.

One Hundred Eighty-one

1923.

PEDAGOGUE

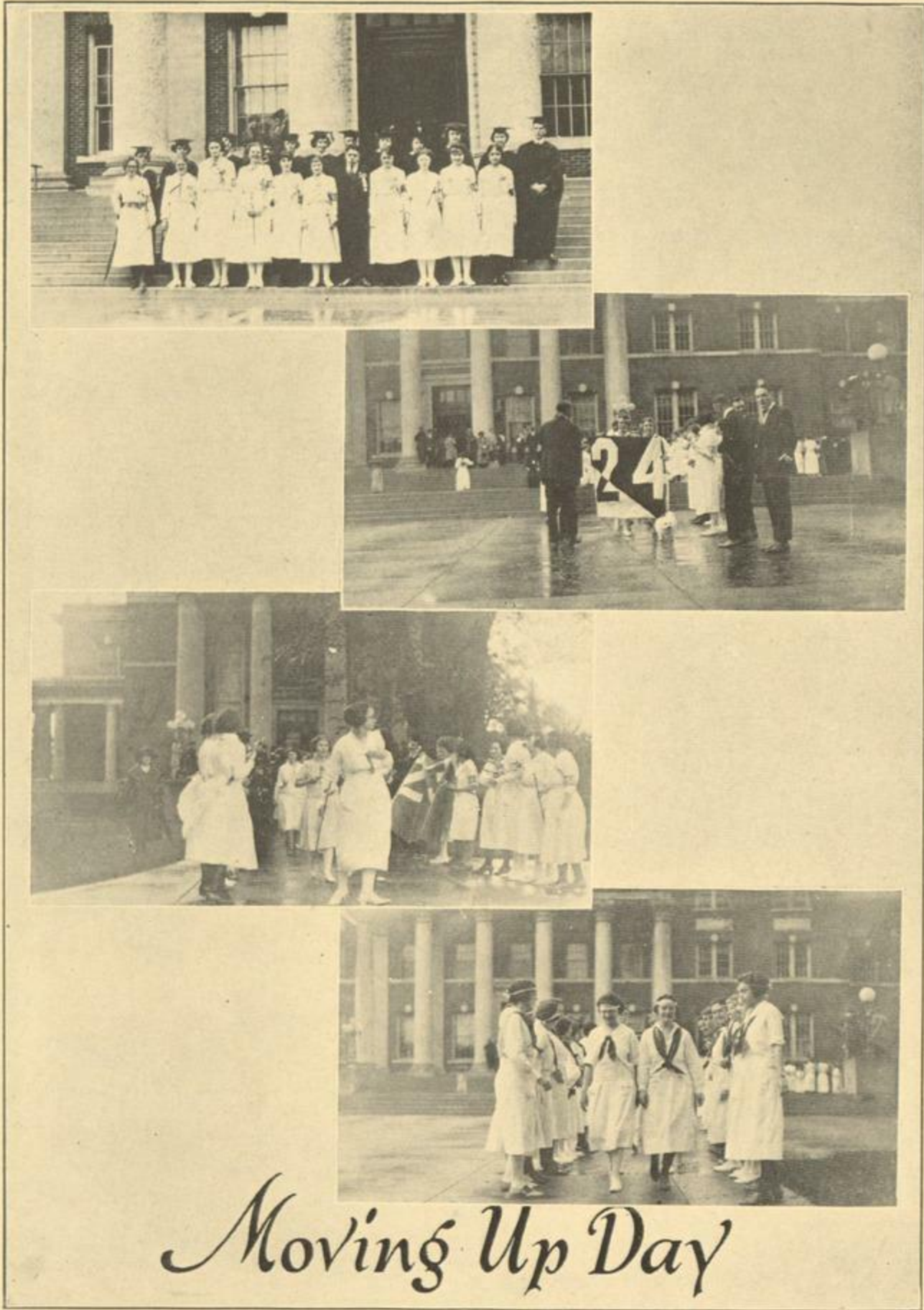

One Hundred Eighty-two

1923.

PEDAGOGUE

Moving Up Day 1922

ORDER OF PROGRAM

Class Speakers

CATHARINE PELTZ, '22
RUTH TEFFT, '23

ELIZABETH GIBBONS, '24
EDWARD CRANE, '25

Presentation of Senior Gift to the College

MARGARET MEYER, '22

Awards to Basketball Team

ADRIAN JOHNSON, '23
EDWARD LINK, '22
HAROLD BALDWIN, '22
EDWARD CRANE, '25
JOHN HOWE, '25
ROBERT MACFARLANE, '23
CHARLES REILLY, '23

EDWARD SHERLEY, '24
HERBERT HORNUNG, '25
EDWIN JUCKETT, '25
FLOYD LONDON, '25
WILLIAM BRESLAU, '25
LYLE ROBERTS, '25
RALPH BEAVER, '25

Awards to News Board Editors

ROBERT MACFARLANE, '23
VERA NOLAN, '23

GRACE FOX, '23
EIRA WILLIAMS, '23

Choosing of the New Myskania

CAROLINE M. BERBERICK
DOROTHY I. DANGREMOND
GRACE E. FOX
GLADYS L. HAYNER
HELEN B. LEARY

ROBERT C. R. MACFARLANE
VERA NOLAN
ELIZABETH L. RENNER
ETHEL F. RUSK
AGNES S. SMITH

MAY B. WOOD

One Hundred Eighty-three

1923.

PEDAGOGIE



One Hundred Eighty-four

1923.

PEDAGOGUE

Dramatic Plays

January 16, 1923

'OP-O'-ME-THUMB
By Fenn and Pryce

Madame	ELINOR BUELL
Clem (Mrs.) Galloway	DOROTHY BENNETT
Rose Jordan	CLARA FAHNSTOCK
Celeste	FLORENCE DORSEY
Amanda Afflick	MARGERY BAYLESS
Horace Greensmith	EDWARD VINES

MISS TASSEY
By Elizabeth Baker

Miss Tasse	KATHRYN SHIPMAN
Rose	GLADYS HAYNER
Miss Postlewaite	AILEEN WALLACE
Miss Limerton	HELENA BORSICK
Sarah	WINIFRED DUNN

THE MAKER OF DREAMS
By Oliphant Downs

Pierrot	ELIZABETH NAGLE
Pierrette	KATHRINE DRISCOLL
Manufacturer	EDNA SHAFER

Committees

RUTH KIMMEY	Stage Manager
DOROTHY BENNETT	Assistant Stage Manager
KATHRYN SHIPMAN	Property
DOROTHY BENNETT	Stage Set
AILEEN WALLACE	Costume
WINIFRED DUNN	Advertising
BEATRICE MARTIN	House
EDNA SHAFER	Music

One Hundred Eighty-five

PEDAGOGUE



Alumni Association

During the past year and a half the Alumni Association has been engaged in the great task of raising funds to erect a residence hall for the students of State College. But it should be remembered that this is not the first gift that they have made to their Alma Mater.

Those who graduated before 1892 will remember Dr. Waterbury's project to erect an Alumni Memorial Window in the auditorium of the Willett Street building. This plan was brought to a successful issue early in Dr. Milne's administration at a cost of five thousand dollars. At about this same time a fund was raised to erect a bronze tablet in memory of the men who had served in the Civil War. Both the window and tablet were destroyed in the fire of 1906, but the Alumni have since replaced this tablet, and it now hangs in the rotunda of the present building. In 1921 the Alumni erected a second tablet in memory of those from State College who had made the supreme sacrifice in the late Great War.

In addition to these gifts the Alumni have started a Student Loan fund which amounts to one thousand dollars, and an Albert N. Husted Fellowship fund which now exceeds four thousand dollars. The Alumni were also the ones to publish the first College Song Book.

And now they are engaged in the greatest of their projects—the erection of a dormitory. The spirit which attended the campaign has been splendid. The youngest Alumni have pledged their share whole-heartedly and without restraint, giving as young people always give, with thought only for the object of their love. Each graduating class, since the drive was started, has pledged 100% setting a fine example of loyalty and establishing the habit of giving. From an invalid, one of our oldest graduates, comes a pledge small in amount, but exceedingly large when her own needs are considered.

PEDAGOGUE

Responses a thousand strong have come to date, and so our residence hall is assured; the only question is, "How large shall it be?" And this will be answered by the gifts you bring. While we hold our slogan high, "Give or get one hundred dollars," we are more anxious that all should give as their love and ability may direct. Far down through the years, classes now here and yet to come, are going to assure the needs of this dear college of theirs. Residence halls, as many as they need; a chapel and library, a fine athletic field; all gifts to their own.

General Alumni Association

Executive Committee

- JOHN F. McNEIL, '16 *President*
242 Rugby Road, Brooklyn, N. Y.
- NELLIE BARTLETT CLAPHAM, '87 *Vice-President*
ELLA WATSON BASHFORD, '11 *Secretary and Editor Alumni Quarterly*
State College for Teachers
- DEAN ANNA E. PIERCE *Assistant Secretary*
CLARENCE A. HIDLEY, '15 *Treasurer*
State College for Teachers
- ELLA SLOAN CAMERON, '90 *Chairman Graduate Council*
173 Western Avenue, Albany, N. Y.



MRS. MARION A. MATOON FITZPATRICK
Class of 1862

One Hundred Eighty-seven

PEDAGOGUE



Cliff



Haven



One Hundred Eighty-eight

1923.

PEDAGOGUE



Silver Bay



One Hundred Eighty-nine

1923.

PEDAGOGUE

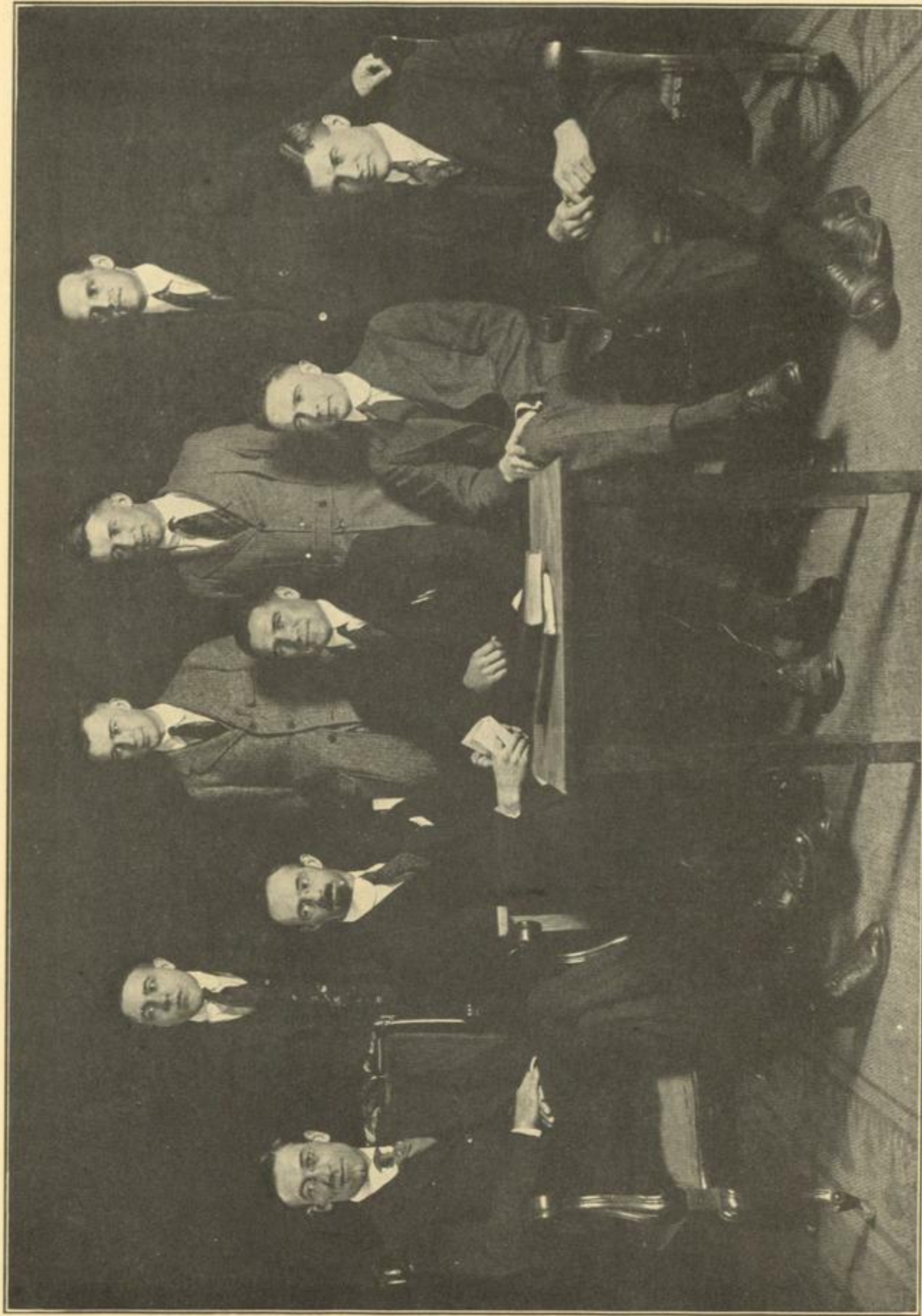

ATHLETIC COUNCIL

One Hundred Ninety

1923.

PEDAGOGUE

The Baseball Season 1922

Last spring for the first time baseball took its place as a major sport at State. Six games were scheduled, and the team won three out of the five that were played. This is hardly discreditable when we consider that our men competed with such college teams as Clarkson and Union.

The game at St. Stephens was the most interesting. Johnson held the "ministers" completely at his mercy, and permitted but two hits. State also showed splendid fighting spirit in the game with Clarkson. These were the best games, the others being too easy. On the whole the results were a credit to the college, and placed baseball on a secure footing for 1923.

Officers

JOHN McCLURE, *Captain*
JOHN CASSARETTE, *Captain 1923*
HAROLD BALDWIN, *Manager*

The Team

McCLURE, *Catcher*
JOHNSON, *Pitcher*
CASSARETTE, *first base*
STAHLMANN, *second base*
HIMMELSTEIN, *left field*
BRESLAU, *third base*
CASSAVANT, *short stop*
ROBERTS, *right field*
BALDWIN, *center field*

Record of Games

		State	Opponents
May	6—St. Stephens at Annandale	3	0
	13—Y. M. C. A. at Albany	7	5
	16—Clarkson at Albany	6	11
	31—St. Stephens at Albany	10	16
June	3—Union at Schenectady		Rain
	10—Alumni at Albany	10	7
		36	39

One Hundred Ninety-one

PEDAGOGUE

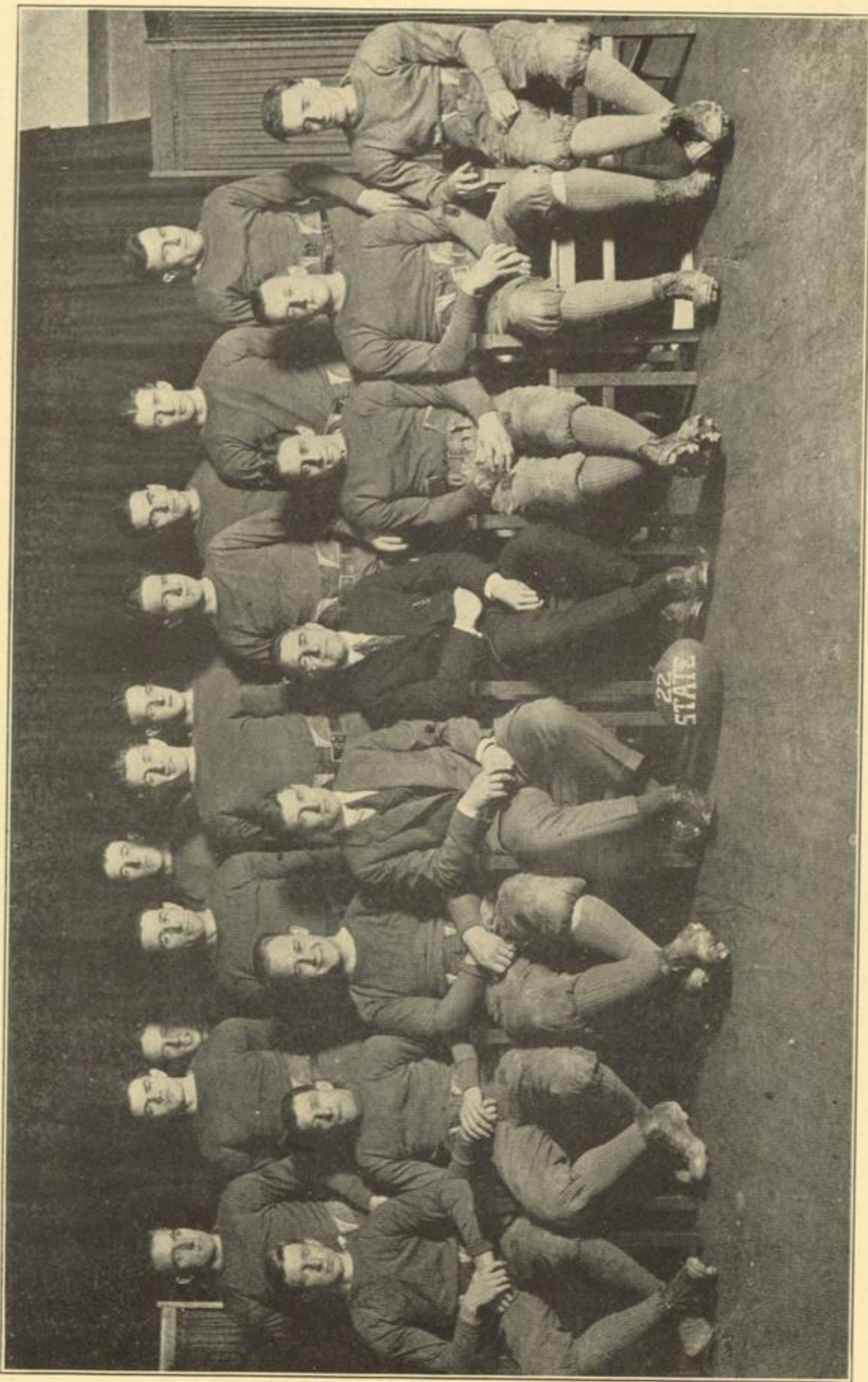

VARSIY FOOTBALL

One Hundred Ninety-two

1923.

PEDAGOGUE

The Football Season 1922

For the first time in her history State College entered a football team in intercollegiate games. The difficulties in building an eleven to compete with other colleges were almost unsurmountable. Coach Snavely had only twenty men from whom to choose, all eager but largely untrained. Although the team did not win any games, the fact that on two occasions they held their opponents to a scoreless tie is, we feel, significant.

Officers

EDWARD CRANE, *Captain*

JOHN HAYES, *Manager*

The Team

HORNUNG, *left end*
 CASSARETTE, *left end*
 CRAWFORD, *left tackle*
 ROBERTS, *left tackle*
 HOWE, *left guard*
 SMITH, *center*
 BEAVER, *center*
 HOWARD, *right guard*
 HAYES, *right tackle*

JUCKETT, *right end*
 MEYNER, *right end*
 SAGE, *quarter back*
 CRANE, *quarter back, captain*
 GAINOR, *left half back*
 PUGH, *left half back*
 BRESLAU, *right half back*
 CHRISTIE, *full back*
 CATON, *full back*

Record of Games

	State	Opponents
Oct. 14—Union Freshmen	6	16
21—Rochester Optometry	0	0
28—R. P. I. Freshmen	0	39
Nov. 4—Alumni	0	0
11—St. Stephens	0	21

One Hundred Ninety-three

PEDAGOGUE

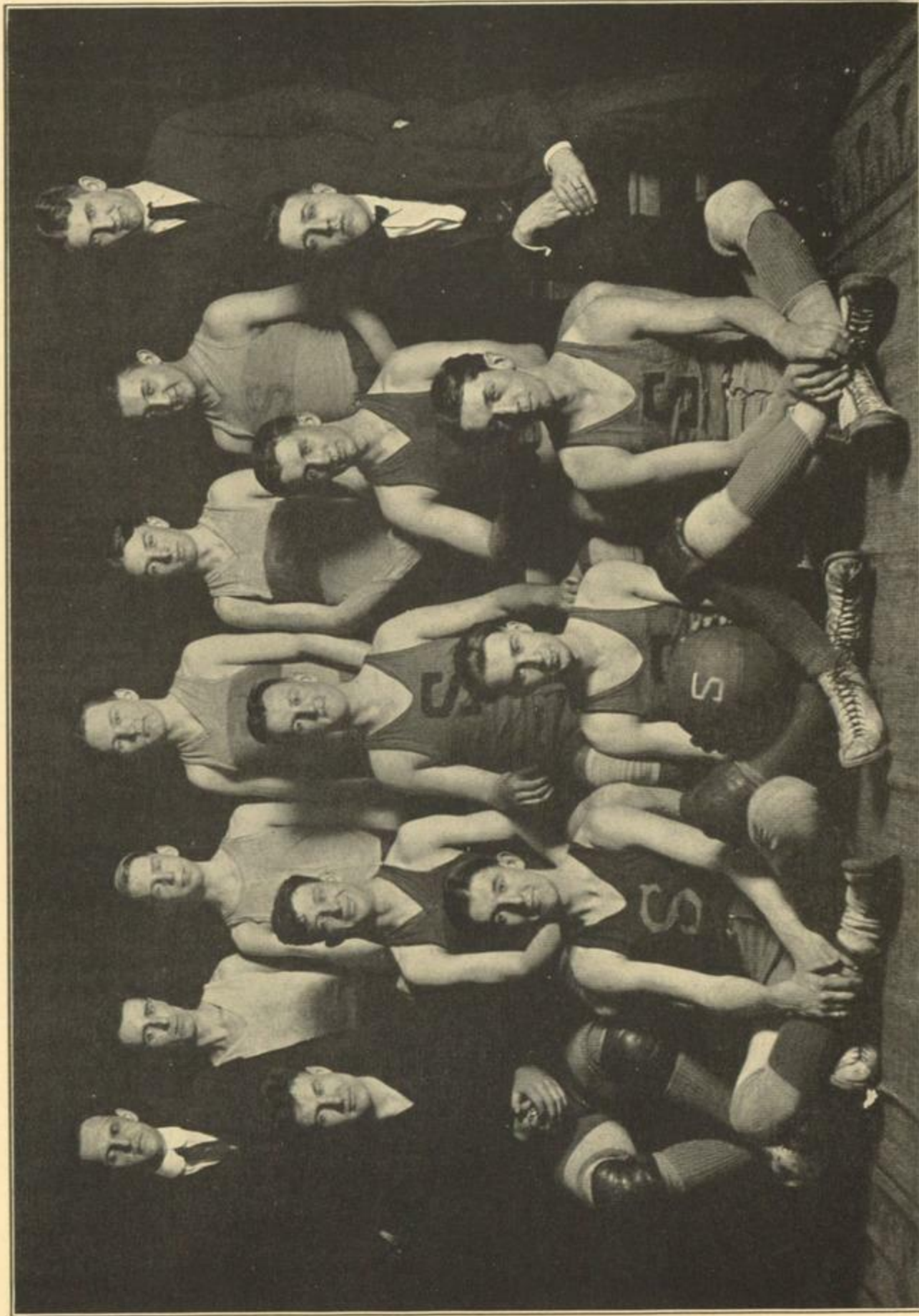

VARSITY BASKETBALL

One Hundred Ninety-four

1923.

PEDAGOGUE

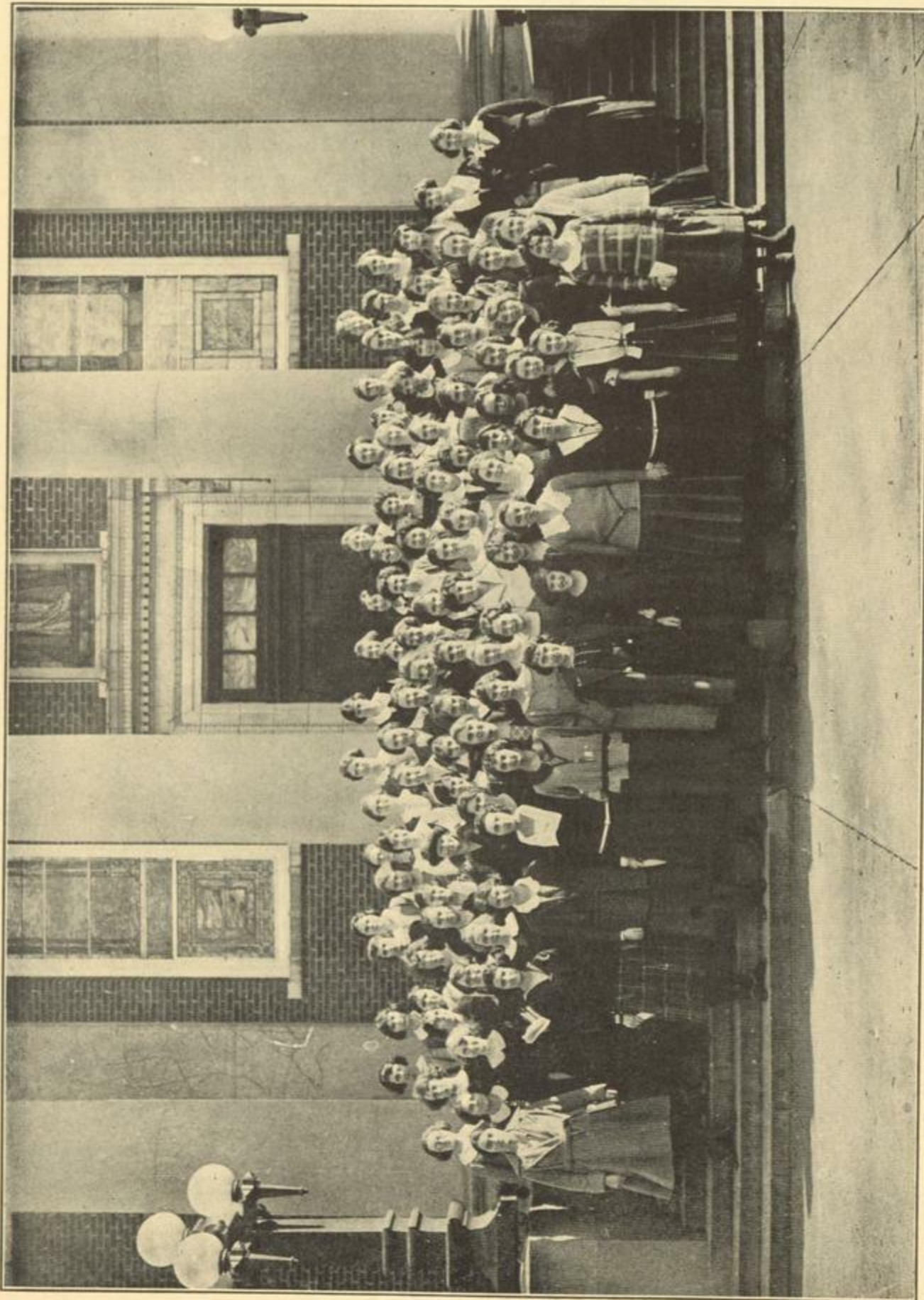

GIRLS ATHLETIC ASSOCIATION

One Hundred Ninety-six

1923.

PEDAGOGUE

Girls Athletic Association

Honorary Members

DR. CAROLINE CROASDALE

MISS ISABELLE JOHNSON

Officers and Board

ELIZABETH J. BACH	President
RUTH MOORE	Vice-President
FLORENCE E. CRADDOCK	Secretary
MARY V. B. WRIGHT	Treasurer
WILHELMINA HEINEMANN	Cheer Leader

ISABELLE JOHNSON, *ex officio*

EMILY BELDING, '24, *representative*

ELIZABETH J. BACH

HILDEGARDE LIEBICK, '24, *basketball mgr.*

MARTHA BAILEY, '23, *representative*

ALICE DALEY, '25, *representative*

PAULINE GEORGE, '23, *basketball mgr.*

FLORENCE CRADDOCK, '25, *basketball mgr.*

It has been the purpose of G. A. A. to promote, regulate, and control women's athletics in State College. In order to do this more effectively, captains have been appointed to take charge of the various branches of sport, such as baseball, basketball, hockey, skating, etc., and to keep a record of the hours that each person spends in these sports. Rewards of college numerals and letters are conferred upon those earning a certain number of points.

One of the greatest services of G. A. A. is that it has placed interclass rivalry upon a legitimate and more dignified plane of sportsmanship.

One Hundred Ninety-seven

PEDAGOGUE

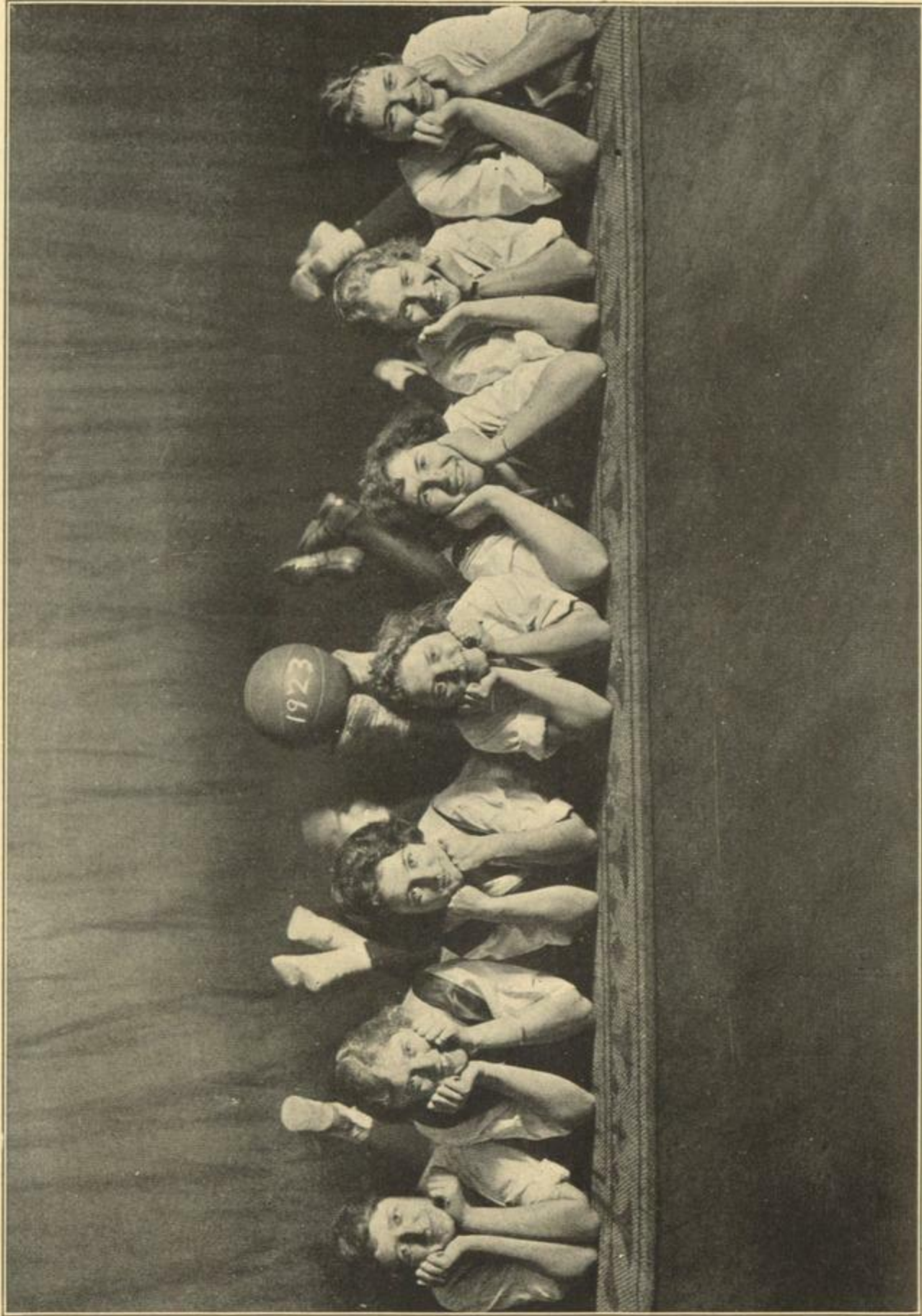

SENIOR BASKETBALL TEAM

One Hundred Ninety-eight

1923.

PEDAGOGUE

Senior Basketball Team

The Senior basketball team has never been a champion team in any sense of the word, and yet they have always played a hard, consistent game, and their work has shown a steady improvement since their freshmen year. As Sophomores they gained a valuable player in May Wood, and as Juniors Pauline George joined their ranks. The other players have worked up with the team from its freshmen days.

The Team, 1923

ETHEL SEYMOUR, <i>captain</i>	MARY KONCELIK
MARTHA BAILEY	PAULINE GEORGE, <i>manager</i>
EVELYN WAUGH	MAY WOOD
MARJORY MATHEWSON	

SPORT CAPTAINS

MARION MILLER, '24	Baseball
HILDEGARDE LIEBICK, '24	Basketball
ETHEL SEYMOUR, '23	Cage Ball
GRACE FOX, '23	Hiking
WILHELMINA HEINEMANN, '24	Hockey and Soccer
PAULINE GEORGE, '23	Horseback
RUTH MOORE, '25	Skating
MILDRED HAMMERSLY, '25	Skiing and Snowshoeing
MARTHA BAILEY, '23	Swimming
FLORENCE CRADDOCK, '25	Tennis
EMILY BELDING, '24	Track

RECORD OF INTERCLASS BASKETBALL GAMES 1923

Nov. 22	Sophomores	37	Freshmen	15
Nov. 28	Seniors	17	Juniors	18
Dec. 6	Seniors	27	Freshmen	21
Dec. 12	Juniors	43	Sophomores	13
Dec. 19	Juniors	28	Freshmen	11
Jan. 10	Seniors	24	Sophomores	31
Feb. 7	Freshmen	19	Sophomores	33
Feb. 13	Sophomores	18	Juniors	37

One Hundred Ninety-nine



The Girls Varsity Basketball Team 1923

The girls' varsity basketball team is undefeated. Its final score against the Alumni, January twentieth, was 23-17. This team is made up of the best players from each class team. Although they usually play against each other and have little opportunity to work together, they have built up a commendable system of pass-work. We look forward to the day when our girls' varsity may have the opportunity to make a real record for themselves against other college varsity teams.

The Team

HEINEMANN, *forward*
 CRADDOCK, *forward*
 LIEBICK, *center*
 HAMMERSLY, *sub.*
 CRISSEY, *sub.*

BELDING, *guard*
 BACH, *guard*
 SEYMOUR, *side center*
 MILLER, *sub.*
 HENRY, *sub.*

PEDAGOGUE

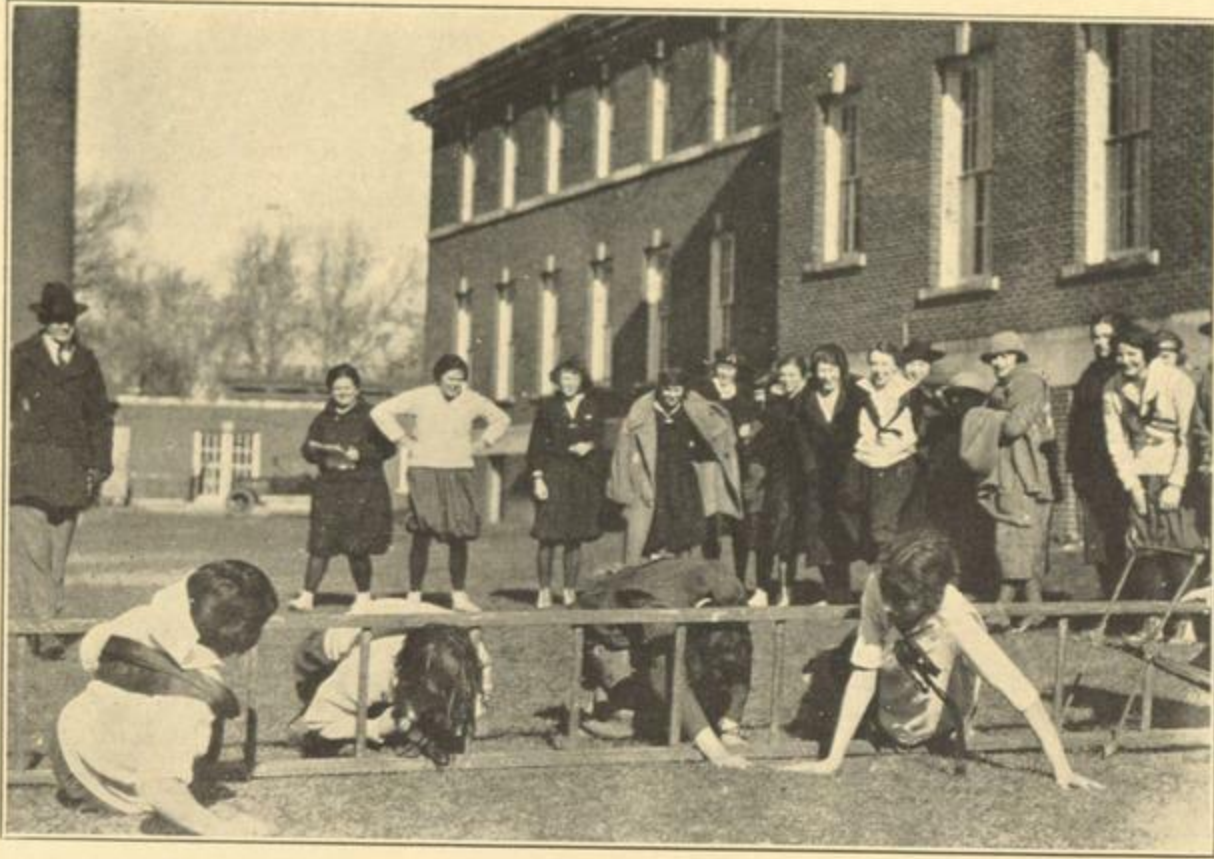

CAMPUS DAY 1922

Two Hundred One

1923.

PEDAGOGUE

Sports



Two Hundred Two

1923.

PEDAGOGUE



Sports



Two Hundred Three

1923.

PEDAGOGUE



LUNCH

Two Hundred Four

1923.

PEDAGOGUE



LUNCH

Two Hundred Four

1923.

PEDAGOGUE



THE FAMILY MAN

Two Hundred Five

1923.

PEDAGOGUE



TWO HOURS, PLEASE



LISTING THE CASUALTIES

Two Hundred Six

1923.

PEDAGOGIE

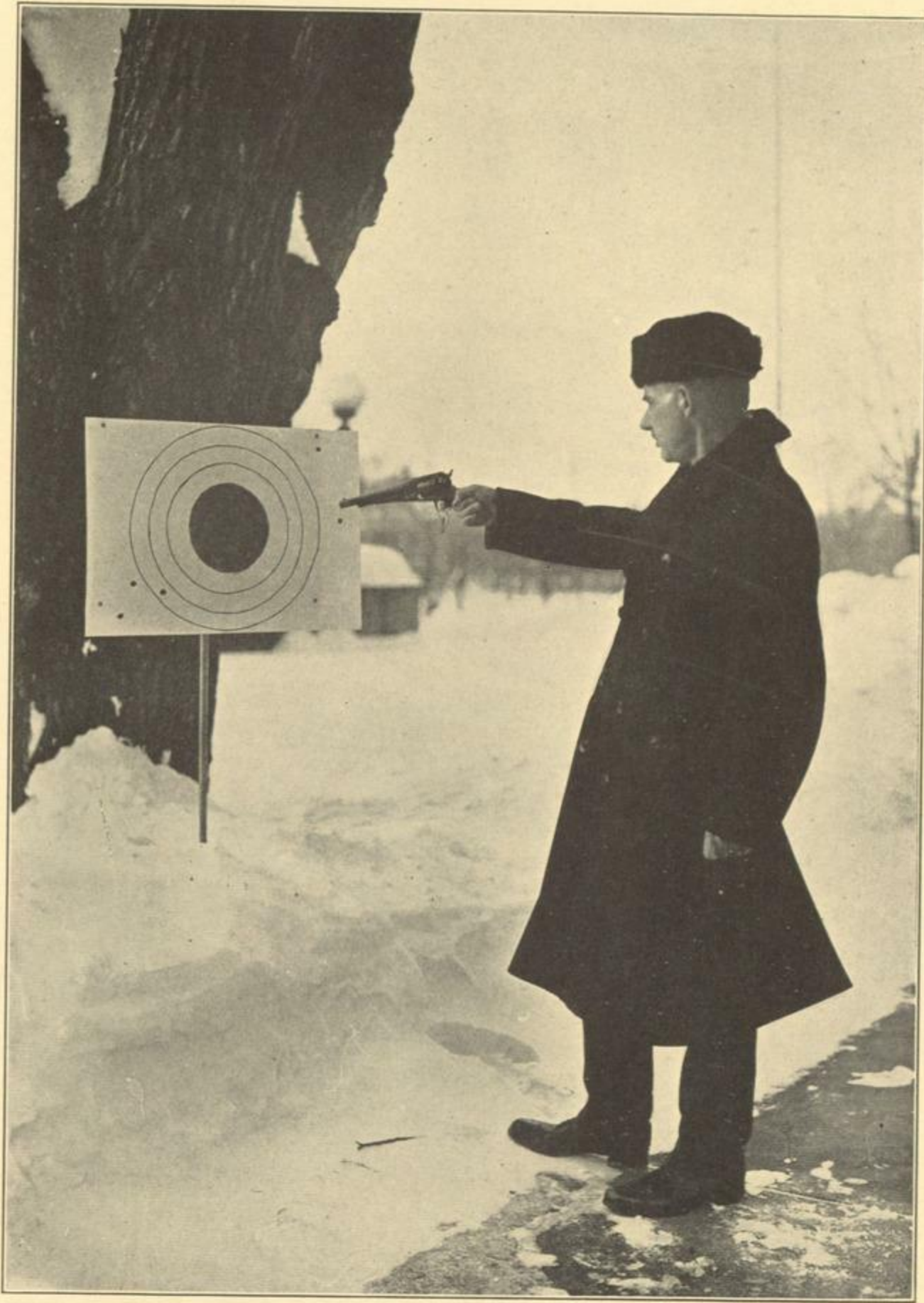

Two Hundred Seven

1923.

PEDAGOGUE



HIS MASTER'S VOICE

Two Hundred Eight

1923.

PEDAGOGUE



THE NEXT TRAIN HOME

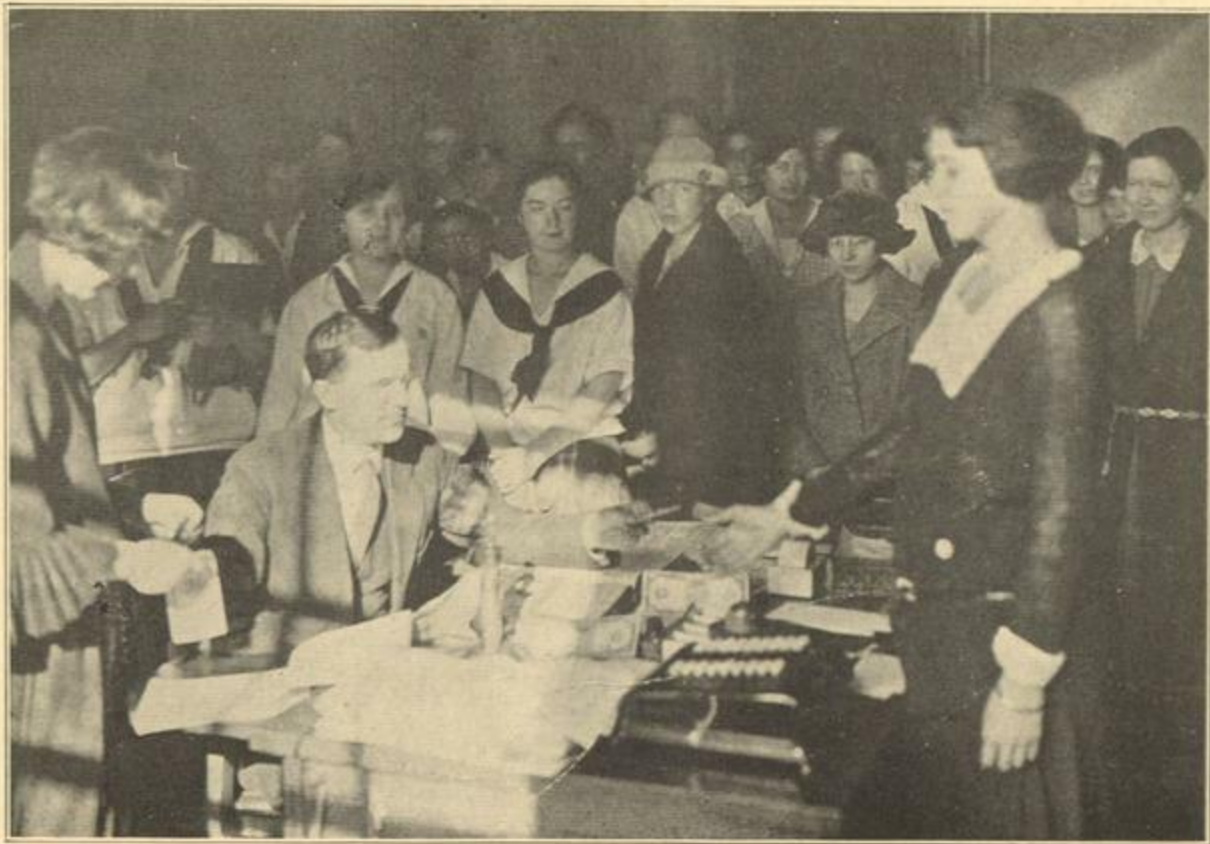

THE REWARD OF VIRTUE

Two Hundred Nine

1923.

PEDAGOGUE

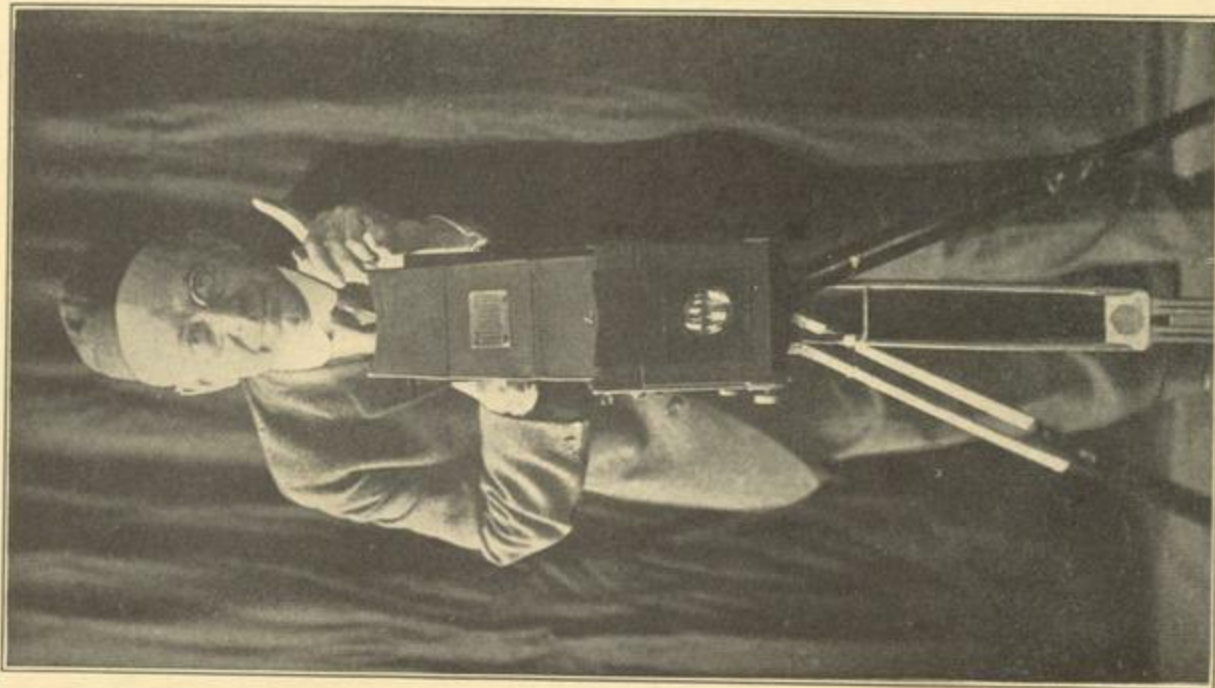

DON'T MOVE



THE BIRD MAN

Two Hundred Ten

1923.

PEDAGOGUE

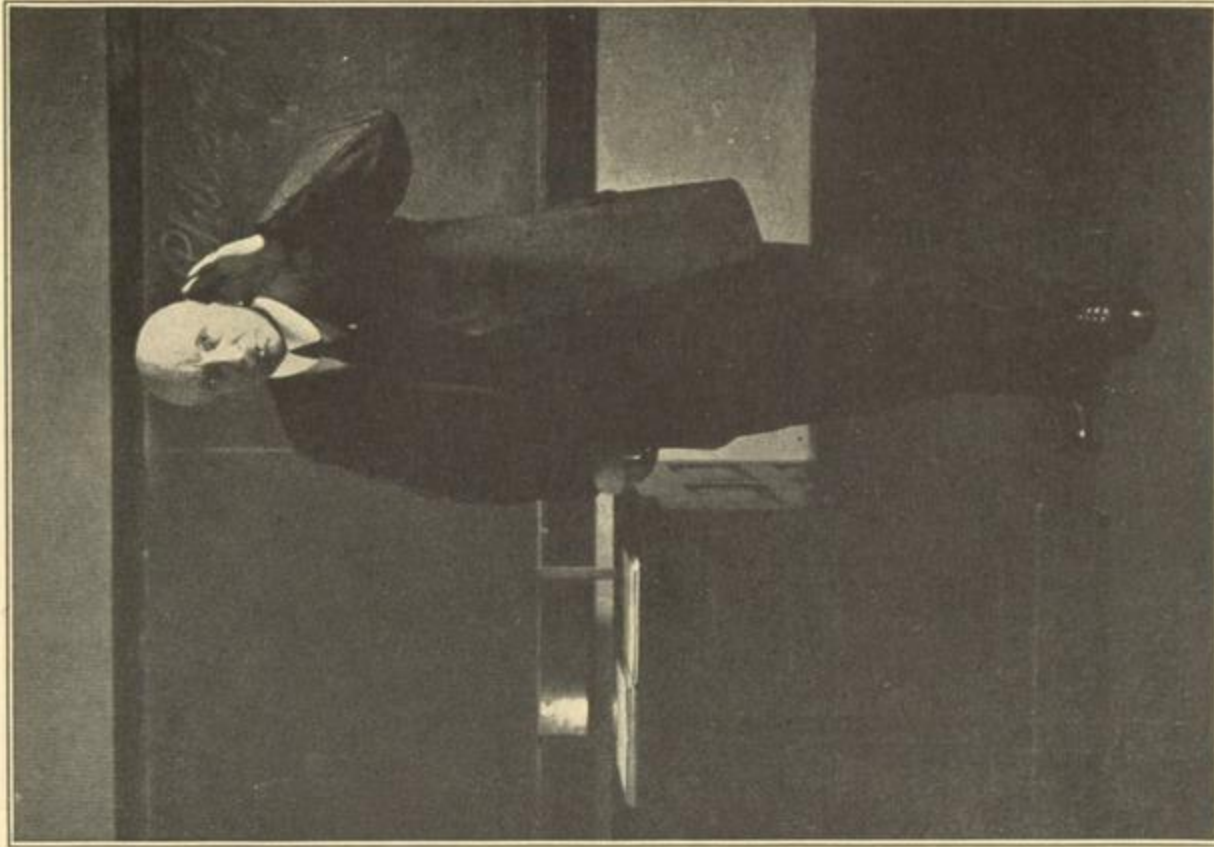

WHAT WAS IT THAT I WAS SAYING—

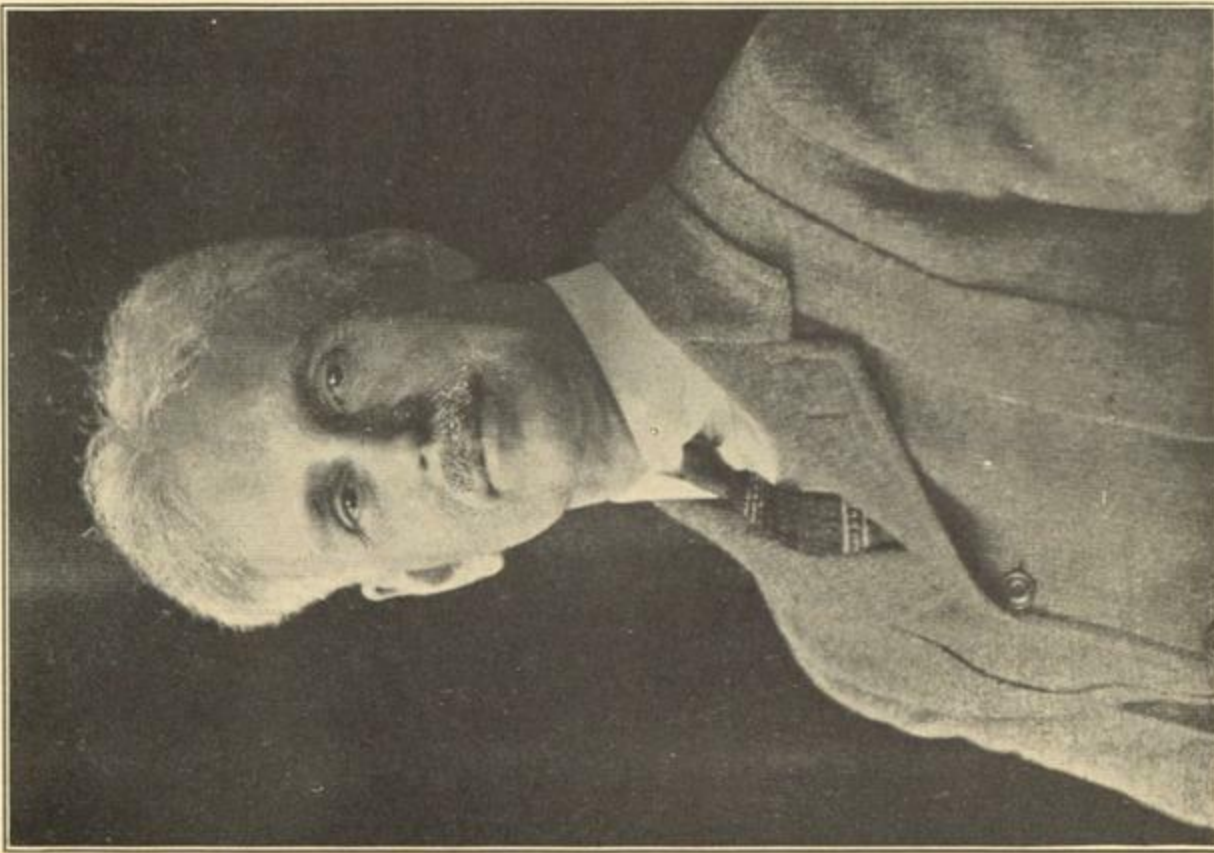

LEST WE FORGET

Two Hundred Eleven

1923.

PEDAGOGUE



Snap Shots



Two Hundred Twelve

1923.

PEDAGOGUE



Snaps ~



Two Hundred Thirteen

1923.

PEDAGOGUE

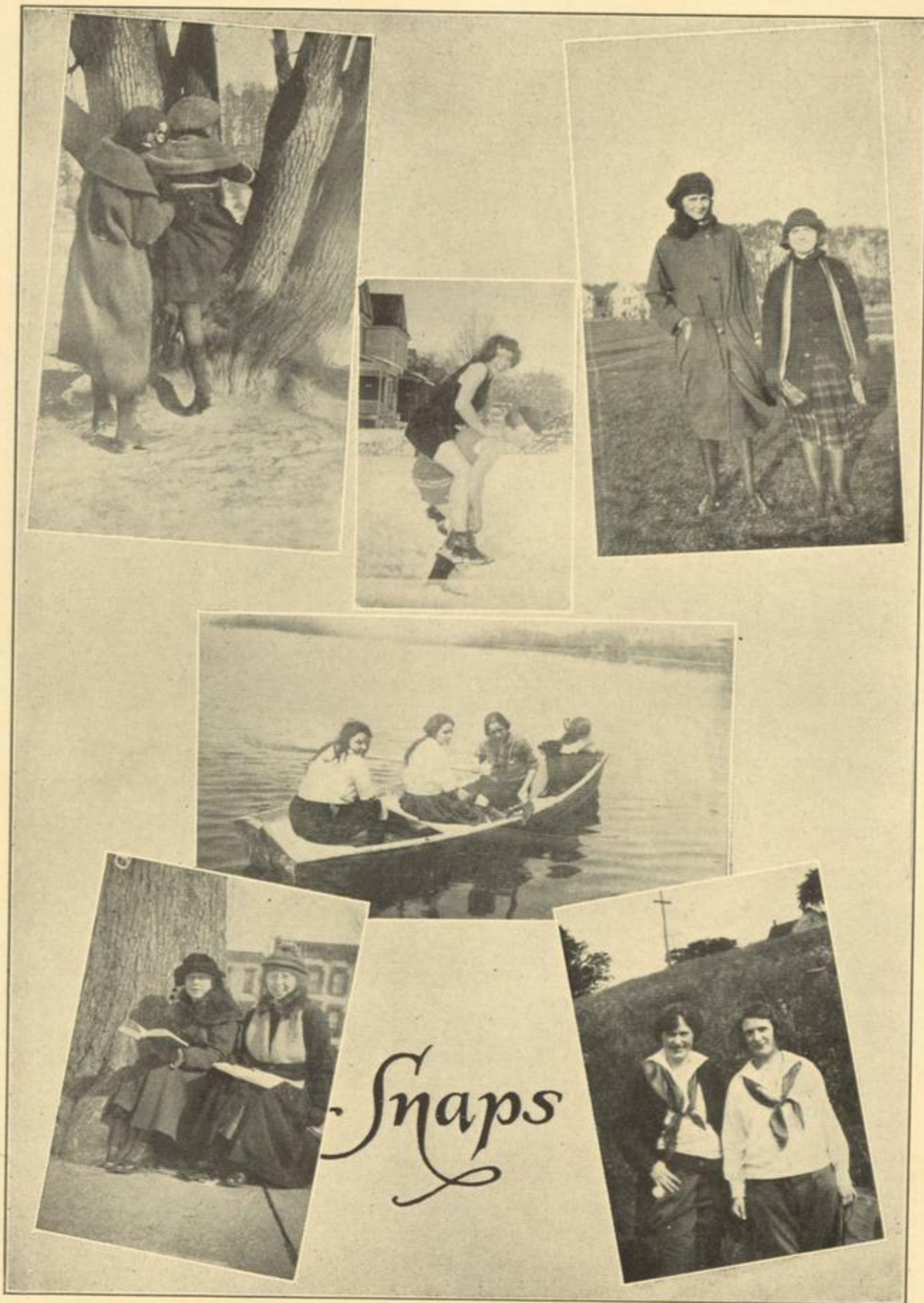

Two Hundred Fourteen

1923.

EVIL EVIDENCE



FISHERMAN'S LUCK
IN A WORLD OF JONES

PEDAGOGUE

Chapel Note

Most Popular Faculty

Dr. Croasdale
Prof. Risley
Prof. Walker

Most College Spirit

May Wood
Marjorie Blythe
Agnes S. Smith

Vampiest

Vivian Hart
Peg Flannagan
Rena Relyea

Biggest Slave Driver

Prof. Hidley
Prof. Birchenough
Prof. Risley

Pet Cafeteria Dish

Tomato soup
Hash
Ice Cream

Least Dignified Senior

Ethel Seymour
Doris Butler
Agnes S. Smith

Favorite Substitute for Dancing

Dancing elsewhere
Petting
Bridge

Stalest Joker

Prof. Risley
Dr. Painter
Prof. Decker

Most Lady-like Man

Lawrence Rupert
Frederick Scott
Arthur Danzig

Lady Killer

Eddy Vines
Warren Daley
Jimmie Carolyn

Biggest Bun Eater

Harvey Fenner
Joe Howard
Prof. Kirtland

Favorite Hang Out

Mail Box
Locker Room
Bun Table

Jazziest Sweater

Helena Borsick
Marion Farrell
Helene Leach

Most Crushed—Crush

Betty Stroup—Ed. Sherley
Bernie Jones—Joe Howard
John Lalor on himself.

Favorite Expression—Ah, class! I'll tell the cockeyed world I hope to eat a purple porcupine.

Two Hundred Seventeen

1923.

PEDAGOGUE

Ethel **H**alkowsky

Helene **B**o **R**sick

Maybelle **J** **O**chumson

Ger **M**ione Brabb

Do **T** Jones

Marion **F**ar **R**ell

Aleue **M**c **D** **O**ugal

Bet **T**y Nagel

Hivien **H**ar **T**

Elsie **L** **E**onard

Helen **K**i **R**tland

Myra **S**haw

PEDAGOGUE



The Co-ed

Who rides in a Pullman, not in a train?
Who giggles "Has the window pains?"
Who wants a taxi when it rains?

A Co-ed.

Who calls you up at midnight hours
To thank you for posies which were flowers?
Who is it calls the roadster *ours*?

A Co-ed.

Who runs her fingers through your hair,
And whispers things quite passing fair,
And then forgets that you were there?

A Co-ed.

Who leads you gently to the door
And says, "You should have gone before,"
And then stands there and begs for more?

A Co-ed.

—Ex.

Riz holds that since Henry Clay's hair cut is the first noticeable "bob," he must be the first flapper statesman.

Two Hundred Nineteen

1923.

PEDAGOGUE



AS IT IS—

Danse Bacchanale

Come step with me, I beg you,
To our own State College gym.
We're going to dance this evening
Until the lights are dim.
At eight o'clock the music starts;
It's a *dear old-fashioned tune*,
A foot apart we waltz around
In the light of the silver moon.
Moonlight?—Yes, but I will say
To save you from alarm
We also keep the others lit
So there *can be no harm!*
No crash of cymbals loud is heard;
Here joy is most refined.
We glide in slow and measured tread
And just keep this in mind;
Tomorrow morn *unwearied*
You'll rise from slumbers deep,
The dancing stops at *half-past ten*,
So you get the required sleep.

PEDAGOGUE

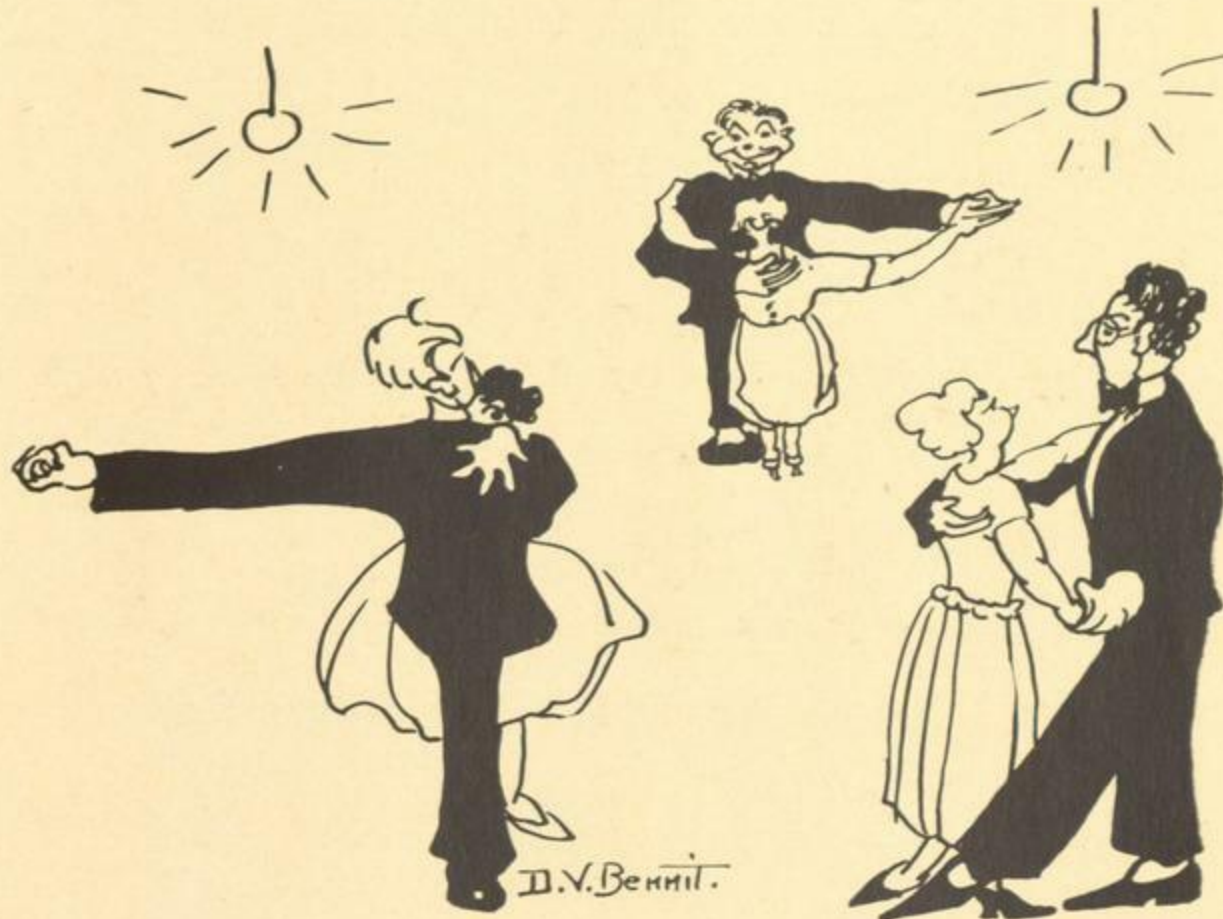

AND AS IT SHOULD BE

Life's Little Tragedies

Bob Crawford's mustache.

Taking your last Saturday cut in order to avoid a test, and then the professor decides to postpone it until Tuesday.

The varsity basketball team.

Decker's jokes.

Prom—dress—man———la grippe.

Annie Olsen's B in English 6.

Hidley's unfailing good health.

"Sub-station closed—next one five blocks away."

Lalor's letter of farewell to the Freshman class.

Two Hundred Twenty-one

PEDAGOGUE

In Milne High Study Hall

Student—" May I raise my hand? "

Teacher—" What for? "

Student—" I want to ask a question. "

Miss Soden—" Late again! "

Billy Fahnstock—" Not a word, Miss Soden, so'm I. "

Scotty at Mac's lunch—" Did you say these eggs were cooked by electricity? "

Waiter—" Yes, sir. "

Scotty—" Then give this one another shock. "

Quiz Teacher—" Explain how a Pope is chosen. "

Inspired Frosh—" Why—why by heredity. "

For What Is He Trying To Prepare Us?

Hidley's assignment in History 13 just before the exam.
" You'd better read the chapter on *The Grand Smash*. "

In runway to the gym,

At first window—Howard and Jones.

At second window—Smittie and Bos

Betty Stroup walks by.

Bernie—" Hey, Bet, go get Ed, there's still another window left. "

Dr. Thompson (seriously)—" Well, thank heaven, one thing I'm not, I'm never sarcastic. "

Ruth Tefft to a Ped subscriber—" It is customary to pay in advance. "

Cautious Sub.—" But what if I should die before it is delivered? "

R. T.—" Leave your address, and it will be forwarded. "

Inspired By English 3

English Lit. is such a fascinating study.
You hear all about iron railings and mice;
You read all about the cave men of poetry
Who tear each other's arms off, and then
Stay in the ocean for days and days—alive;
You learn about baseball stars who poetize battles—
And consumptives who feast on love.

PEDAGOGUE

Night
Down in New Orleans

Dear Lovely Lucerne,

This *Evening* I am trying to write little and yet say a lot. But my mind's *All Muddled Up. I Certainly Must Be in Love.* And guess who that somebody is? Why, *It's You, the Lady in Ermine.*

For Crying Out Loud, why did you go away? I hated to see you go for *You Gave Me Your Heart* and a lovely *Dream Kiss* which made me *Want You* all the more. However it won't be for long, will it? I'm just aching to say *Hello, Hello, Hello,* and when I do you'll never have to say *Toot, Toot, Tootsie Goodbye* again.

Now comes the important part of my letter. Won't you let me be your *Lovin' Sam? I'll Build a Stairway to Paradise,* and together we can be *Building Love Castles.* Oh, I know I'm just a *Dumbbell,* but then, *Who Loves You Most After All?* Why, *Holy, Holy, Holy, Saints of Zenda,* it's me. And believe me, we won't have to *Waltz in "a" Flat.* We'll have an apartment in the *Suez* hotel that will sure be the *Bees Knees.* And then think of me, I won't have to say—*Gee! But I Hate to Go Home Alone,* and be *Listening* to the *Cock-a-Doodle-Doo* of the chickens. But this *Rambling* is *All Over Nothing at All.*

I'd like to write a bit as a reminder of our *Childhood Days.* Surely nothing could be finer than to be in *Carolina in the Morning.* That's where you and I learned our *A B C's—In the Little Red Schoolhouse.* And after school we used to go *Roaming* through the fields. You were always picking flowers, and I'd always have to yell to you, "*Don't Bring Me Posies.*"

Well, anyway, *Only Just Suppose* you and I were walking through *Sweet-heart Lane,* and the *Pale Venetian Moon* put upon your cheeks the color of the *Rose of the Rio Grande.* You know *When Hearts Are Young, Who Cares* about the others who are always yelling *Come On Home.*

As I said before, and know you'll believe me—I may be a *Dumbbell* without anymore sense than a poorly nourished *Flower of Araby,* but I do know that any fellow would quickly join a *Parade of the Wooden Soldiers* to see you *Way Down Yonder in New Orleans.* Why right now I'm telling myself *Pack Up Your Sins,* brother; get away from those *Low Down Blues,* and spread your stuff to get to the land where the *Bamboo Babies Grow,* for I know you're some *Sweet Mama.*

Lovin' Sam.

P. S.—*Time Will Tell.*

Two Hundred Twenty-three

PEDAGOGUE



FUTURIST
Dog



? ENQRO-JAMA.
NOTES

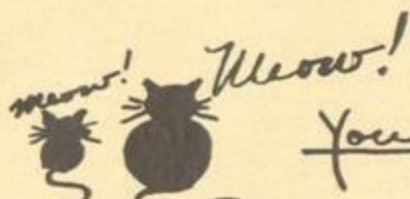

You'll have what (to drink)

Monkey said
to owl



Woof



A PAGE FROM A JUNIOR'S NOTE BOOK

Two Hundred Twenty-four

1923.

PEDAGOGUE

Why They Came To College

Frances Kelley—To get over her bashfulness.
Viola Holmes—To vamp the profs.
Ethel Rusk—To furnish a queen when one's needed.
Oliver Putnam—To raise chapel to a point of order.
Grace Ostrander—To reform us.
Florence Henry—To have something to rave about.
Marjory Sibley—To get a broad, general training in sophistication.
Vera Nolan—Just to wait.
Erva Littell—To encourage the profs.
Ethel Seymour—To furnish the class spirit at basketball games.
Cussler—To rush Psi Gam.
Billy Westbrook—To over-awe us.
Lynch-Coleman & Co.—To look after the fresh-men.
Miss van Schaak—To show the professors how the college should be run.
Annie Olsen—To set us an example.
Alene Alderson—To have some one to talk to.
Marj. Blythe—To champion oppressed ministers' daughters.
Evelyn Dutcher—Just to loaf.
Ellen Sheehan—To get ads for the Quarterly. (Editors note—she secured one.)

The Only Trouble

Rose Yaguda dashing in late—"Awful accident today. The Delaware Avenue car turned a corner."

Riz—"I don't see that that's cause for an accident."

Rose—"Ah, well, there wasn't any corner."

P. T. to Milne High kid—"I do believe Satan has hold of you."

M. H. kid—"I believe so too."

Telegram to father—"Am sick. Have no money."

Father in return—"Am well. Have plenty."—Ex.

Painter (on bended knee)—"Wilt thou?"
And she wilted out of sight.

The more than usual lack of intelligence among the students that morning gotten under the professor's skin.

"Class is dismissed," he said exasperatedly. "Please don't flap your ears as you pass out."—(Ex.)

Dr. Hastings discussing the first stanza of the *Eve of Saint Agnes*.
"You see, here we have Keats taking cold, and making it attractive."

Two Hundred Twenty-five

PEDAGOGUE

Heard In History Quiz

Quiz Teacher—"Who was at the Council of Constance, Miss Keaveney?"

Gene K.—"Why three Popes, and the Cardinals, and—and——"

Quiz Teacher—"And who else?"

Gene—"Why is that where the Papal Bull comes in?"

Billy Westbrook—"Horace is terrible. I can't do him."

2nd Student—"Ah, that's nothing—wait until you have Lydia though."

Billy—"Lydia? When do we read that?"

Stude—"See this chalk on my shoulder?"

Freshman room mate—"Yeh!"

Stude—"Well, that ain't chalk."—Ex.

Hutty to Maybelle after a surprisingly correct answer in Gov. 5.

"I see you have your notebook open to the right place today."

Marj. Sinnot in cooking class—"What is pasteurized milk?"

Small Charge—"Oh, I know—it's from cows fed in nice green pastures."

Helen Shephardson—"I got a medal for being the best cook that's been at the practice house so far."

Bertha Deurschner—"How did they know that?"

Helen—"Why, I admitted it."

As the G. E. Sees Him.

Announcing a radio program in a daily paper: Mr. Philander Webster, base.

Veronica Noone—"Do you know that girl?"

Jean Dardiss—"Yeh! she sleeps beside me in Economics."

Frances Flannery to a youngster in cooking class who had left her dish cloth on her kettle lid—"Take that rag off your lid."

The youngster began to remove her cap.

One student to another in Commercial Geography—"Aw shut up, you are the d——est fool I ever saw."

Mr. Snively—"Boys, boys, don't forget I'm still in the room."

Howard—"Your lips are like sweet rose petals."

Bernie Jones—"How about saying it with flowers."

PEDAGOGUE



Can You Imagine

Riz in one of Hidley's quizzes.
Birchy in ballet-slippers.
Miss Phillips in curl-papers.
Prof. Woodard writing love sonnets.
Miss Loeb on a hike.
Prexy riding down hill.
Miss Wallace jumping rope.
Tommy teaching aesthetic dancing.
Dean Annie giving swimming lessons.
Hastings in knickers.
Agnes Futterer hoppin' freights.
Miss Malcomb as the Sheik's wife.
Kirtland in a dress suit at the Junior Prom.
Miss Gillett scrubbing the cafe.
Dean Horner bummin' a sandwich.
Miss Keim in solitary confinement.
Lydia Johnson twittering in a hammock.

Two Hundred Twenty-seven

PEDAGOGUE

A Day With Ourselves

- 8:30 Dr. De Porte arrives to meet his 8:10 class.
8:34 Gertrude Coleman comes in.
9:02 Rena Relyea arrives to comb her hair for a 9:05 class.
9:15 Grace Fox is seen alone.
9:45 Dot Bennit acquires another copy of the *Concordiensis*.
10:11 Mary Weiss remembers an Ed. book that she took out the night before.
10:13 Miss Stuart starts in search of Mary.
10:23 Dr. Brubacher arrives to take up the official duties of the day.
10:39 Miss Cobb starts in search of Mary Weiss.
10:41 Mary slips the book in the library, and escapes unseen to an empty room.
10:59 Miss Cobb reprimands the Dutcher—Amos—Davidson tribe for disturbing the peace of the library.
11:11 Birchy halts his calculus class to go out and take a drink.
11:20 Miss Stuart reprimands the Amos—Davidson—Dutcher clan for disturbing the peace of the library.
11:21 Mr. Schleide addresses sociology class.
11:29 Dr. Thompson starts for the cafeteria.
11:32 Mr. Schleide addresses sociology class.
11:44 Mr. Schleide still addressing sociology class.
11:45 Bell unceremoniously interrupts Mr. Schleide.
11:47 Dr. Thompson has figured out the combination of foods with the least caloric value.
12:02 Dr. Thompson still hungry slips out of the back door to buy an apple pie.
12:06 Rena Relyea combs her hair for a 12:15 class.
12:49 Vera Nolan hands Dr. Thompson a sonnet and asks him to return it to her after English 21.
1:11 Dr. Thompson decides not to meet any of his afternoon classes.
1:12 Prof. Kirtland strolls into the Co-op to buy his usual allotment of three peanut bars topped by a "liberty bell."
1:18 Miss Bardwell calls Dr. Beik to task for some of his youthful, impractical ideals.
2:00 Rena combs her hair for a 2:05 class.
2:01 Riz decides to swipe two electric bulbs from the hall to illuminate the history office.

PEDAGOGUE

- 2:02 Birchy arrives and objects.
2:03 LeRoy Collins squeaks into Latin.
2:06 Dr. Richardson has LeRoy lower the "shutters."
2:07 Howard escorts Bernie Jones to psych.
2:25 Dr. Richardson has Mr. Collins raise the "blinds."
2:38 Dr. Richardson has Mr. Collins lower the "shades."
2:41 Kate Furman gets squelched in Latin.
2:49 Florence Platner gets squelched in Latin.
2:55 Howard escorts Bernie Jones from psych.
3:00 Janet Gilmore offers her consolations to said squelched ones.
3:01 Rena Relyea combs her hair for a 3 o'clock class.
3:05 Laura Ebell proceeds to blow up the Secretary of Poly. Sci. because she has not carried out the orders of her note.
3:08 Miss Pierce departs to deliver a speech on the Dormitory fund.
3:15 Laura discovers that she never mailed the note.
3:16 Laura chases down said secretary, and offers profuse apologies.
3:37 Mary Callahan while cleaning up the locker room reveals the hidden possibilities of the English language.
3:45 Ethel Rusk decides to copy Mr. Candlyn's clear cut English tones.
3:51 Rena combs her hair for a 3:55 class.
3:52 Issy Johnson stumbles into the piano in the gym and knocks it over.

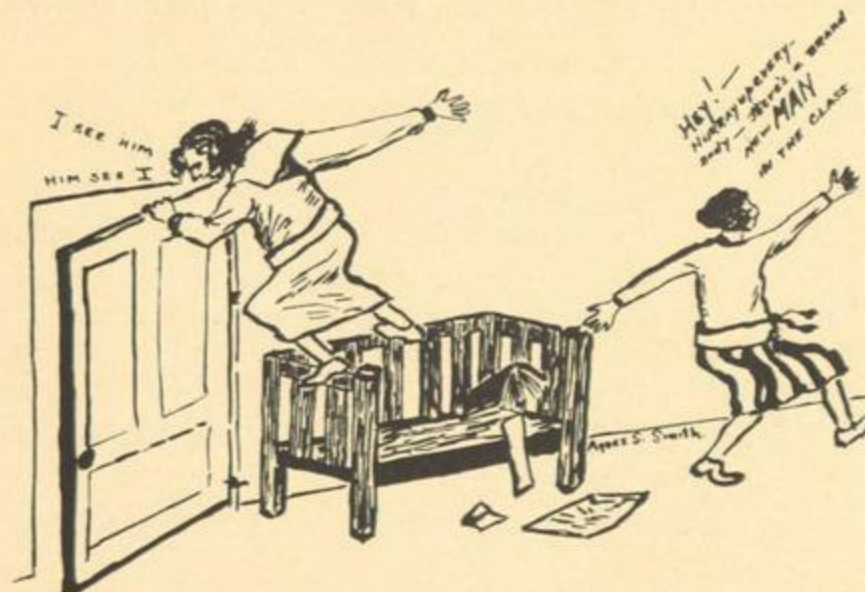

A MAN — DISCOVERED

Two Hundred Twenty-nine

PEDAGOGUE

Song Of A Freshman

A Senior grave with "the look that lingers,"
Extracted her mail with impatient fingers.
I'm just a frosh, but you can't fool me—
There wasn't a thing but an "agency!"



Sympathetic rendering
of a soul in distress
composing a poem
about Cafeteria
soup.

We Nominate For The Hall Of Fame

Helene Leach for her haircomb.
Laura Ebell for her executive ability.
Mary McCormick for her Ford.
Agnes Smith for her dainty mincing walk.
Kathryn Shipman for the mournful tendency of her vocal organs.
Ruth Tefft for her Pepsodent smile.
Erva Littell for her masculine neck-wear.
Dot Dangremond for her wild starry looks.
Maybelle Jochumsen for her variety of frat. pins.
Marjory Sibley for the way she withstands Miss Cobb's brow-beatings.
Doris Butler for the never-failing glory of her hair.
Hilda Tefft for her persistency in wearing "wild" stockings while she teaches.

Kay Merchant says that this is the best Senior class she's ever belonged to.

PEDAGOGUE

Ain't It The Truth

If she goes with the boys, she is a coquette; if she doesn't and prefers a steady she couldn't get anyone else. If she takes a lot of Latin and Mathematics she is queer; if she doesn't she's looking for snap courses. If she is athletic she loses her maidenly charm; if she isn't, well, girls don't do much anyway. If she belongs to a sorority she is a snob; if not, she couldn't get in. If she doesn't wear a diamond, she isn't engaged; if she does she's running a bluff. If she asserts herself in class, she is strong-minded; if she doesn't, she hasn't any brains. If she doesn't talk, she is uninteresting; if she does she's tiresome.

Now what's she going to do? (Ex.)

Helen Kirtland—"Guess I'll go to English 2 tomorrow."

Hermione Brabb—"Guess I'll go with you."

Helen—"Why? You're not in the class."

Hermione—"I know, but you'll probably need someone to identify you."

In chorus after they had sung *Silent Night* and *In Heaven on High*.

Tommy—"After we try *Silent Night* again, we'll just run through *Heaven on High*."

Ambitious young practice teacher—"I'm not going to have this class next term."

Curtis—"Good."

Sayles announcing—"Class pin found following Ed. II."

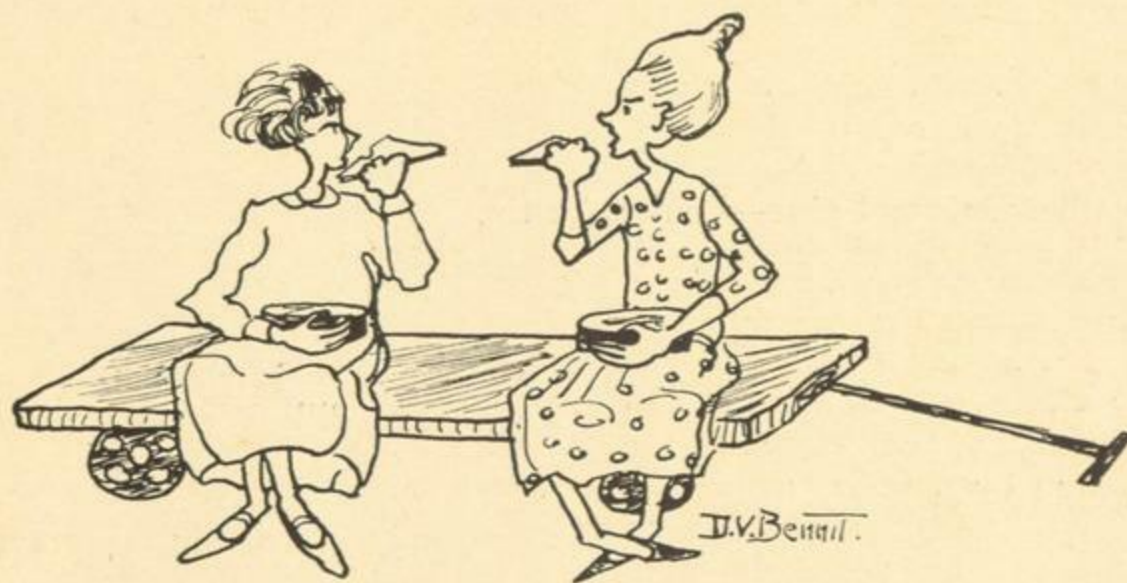

LUNCH A LA CARTE

Two Hundred Thirty-one

PEDAGOGUE

Dr. Painter in the lecture on illusion—"Ah, class! if only I could have one of you alone at midnight, I could show you what an illusion is."

Visitor to S. C. T. Freshman—"The idea of you having to work from 8 until 5. I'd never *think* of such a thing."

Frosh—"Neither would I, the faculty tho't of that."

Bun. Quinn recently caught smoking gave as a reason that "it makes it smell as if a man were around."

Applied Quotations

The mistress of herself, though china fall—Delia Hadsell.

Every why has a wherefore—Dorothy Coon.

A needy, hollow-eyed, sharp-looking wretch; a living dead man—Muriel Daggett.

A lion among ladies is a most dreadful thing—Charles Reilly.

Push on, keep moving—Helene Leach.

Is it a world to hide virtues in—Dot Baker.

Marlowe's mighty line—Riz.

The wrecks of matter and the crush of worlds—Elinor Buell.

I appeal unto Caesar—Oliver Putnam.

Let the world slide—Hilda Tefft.

The multitude is always in the wrong—Marj. Blythe.

Renounced the devil and all his works—Carolyn Berberick.

They have a plentiful lack of wit—Dot Dangremond.

It is so soon that I am done for; I wonder what I was begun for—John Lalor.

I will be brief—Rose Yaguda.

A still, small voice—Laura Ebell.

The world's mine oyster—Erva Littell.

Dwindle, peak and pine—Louise Austin.

Ambition is no cure for love—Evelyn Dutcher.

I am not in the role of common men—Bob Mac Farlane.

Cool as cucumbers—Miss Phillips.

There is no royal path which leads to geometry—Ruth Kimmey.

As for me, all I know is that I know nothing—Billy Westbrook.

He dies and makes no sign—Mildred Hammersly.

It would talk; Lord! how it would talk—Ellen Sheehan.

Man is a noble animal, splendid in ashes and pompous in the grave—Grace Aronowitz.

PEDAGOGUE

I am the very pink of courtesy—Lawrence Rupert.
And still adore the hand that gives the blow—Birchy.
The wisdom of our ancestors—Annie Olson.
To blow and swallow at the same moment isn't easy to be done—Helen Orr.
The majority is wicked—Kathryn Shipman.
All is fish that cometh to net—Myra Shaw.
Far from the madding crowds ignoble strife—Ethel Tenney.
The lady protests too much, methinks—Dean Pierce.
Meagre were his looks; sharp misery had worn him to the very bones—
Harvey Fenner.
At our wits end—Dot Davidson.
Audacity, more audacity, always audacity—Ann Nachman.
The lunatic, the lover and the poet are of imagination all compact—Vera
Nolan.
Much of a muchness—Miss van Schaack.
Not lost, but gone before—Grace Maguire.
Man delights me not; no, nor woman neither—Marjory Sibley.
The offender never pardons—Dr. Thompson.
Youth comes but once in a life time—Vera Kershaw.
If the blind lead the blind both shall fall into the ditch—Grace Fox and Peg
Cushman.
This bold bad man—Cassarete.
A voice is a celestial melody—Agnes Smith.
Who climbs the grammar tree distinctly knows where noun and verb and
participle grows—Agnes Truax.
Creation's heir. The world, the world is mine—Nellie Maxim.
I preached as never sure to preach again, and as a dying man to dying men—
Dr. Brubacher in final Ed. Lecture.



Two Hundred Thirty-three

PEDAGOGUE

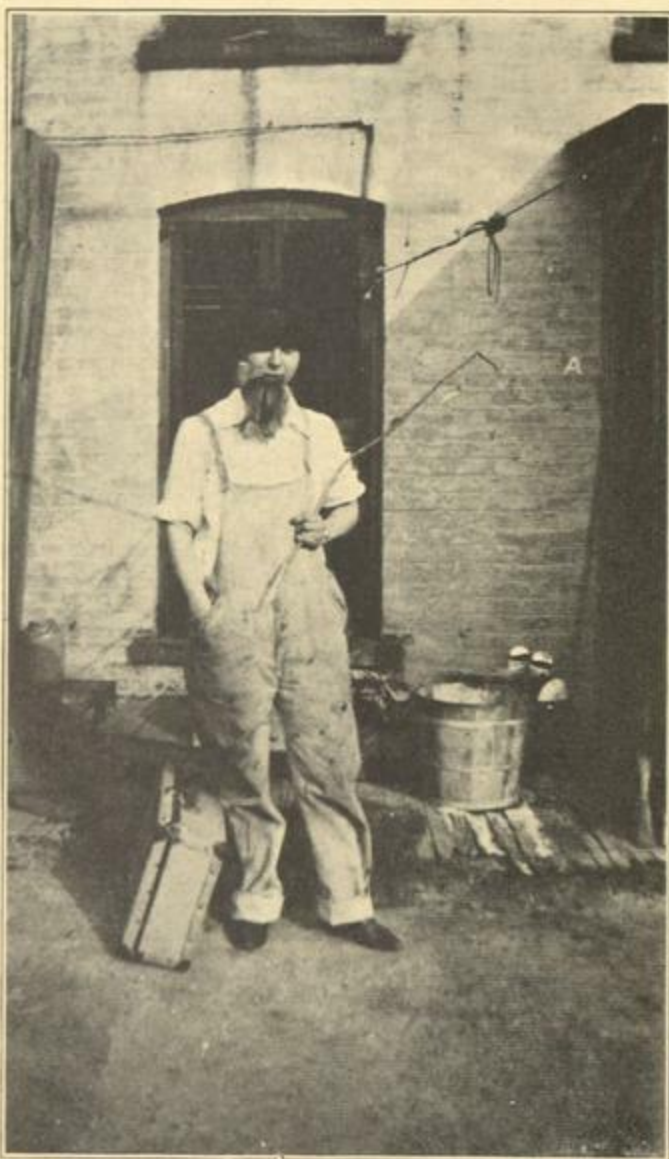

1923.

PEDAGOGUE

Finis

Before the editor makes her hasty withdrawal from the railings of mankind—as she has been informed every editor must—she wishes to thank all those who have in any way contributed to the success of this book. Especially are we indebted to Professor Kirtland, our adviser, for his helpful criticisms and invaluable advice.

We wish to refute the old argument that the publication of a Pedagogue is a Herculean task. On the other hand we have found it an entirely enjoyable recreation. To be sure there were some moments of fluster and discouragement, but for the most part the work has gone smoothly and without incident.

It has been our purpose to present here such scenes and activities as will be remembered. And in the future may they be a bond between our older selves and the Alma Mater that we love.—THE EDITOR.

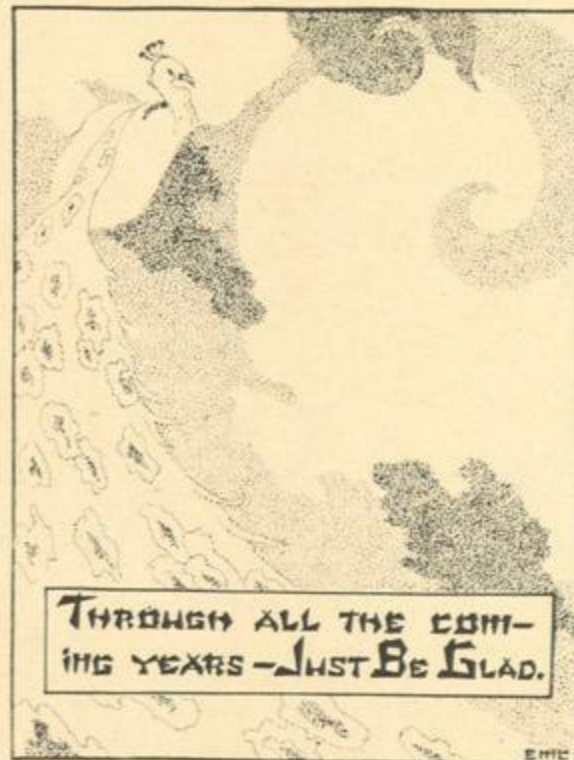

Two Hundred Thirty-five

1923.

PEDAGOGIE

Autographs

Two Hundred Thirty-six

1923.



PEDAGOGIE

Autographs

Two Hundred Thirty-seven



1923.



PEDAGOGUE

Autographs

Two Hundred Thirty-eight

1823.





PEDAGOGUE

Autographs

Two Hundred Thirty-nine

1923.





PEDAGOGUE

Autographs

Two Hundred Forty

1923.



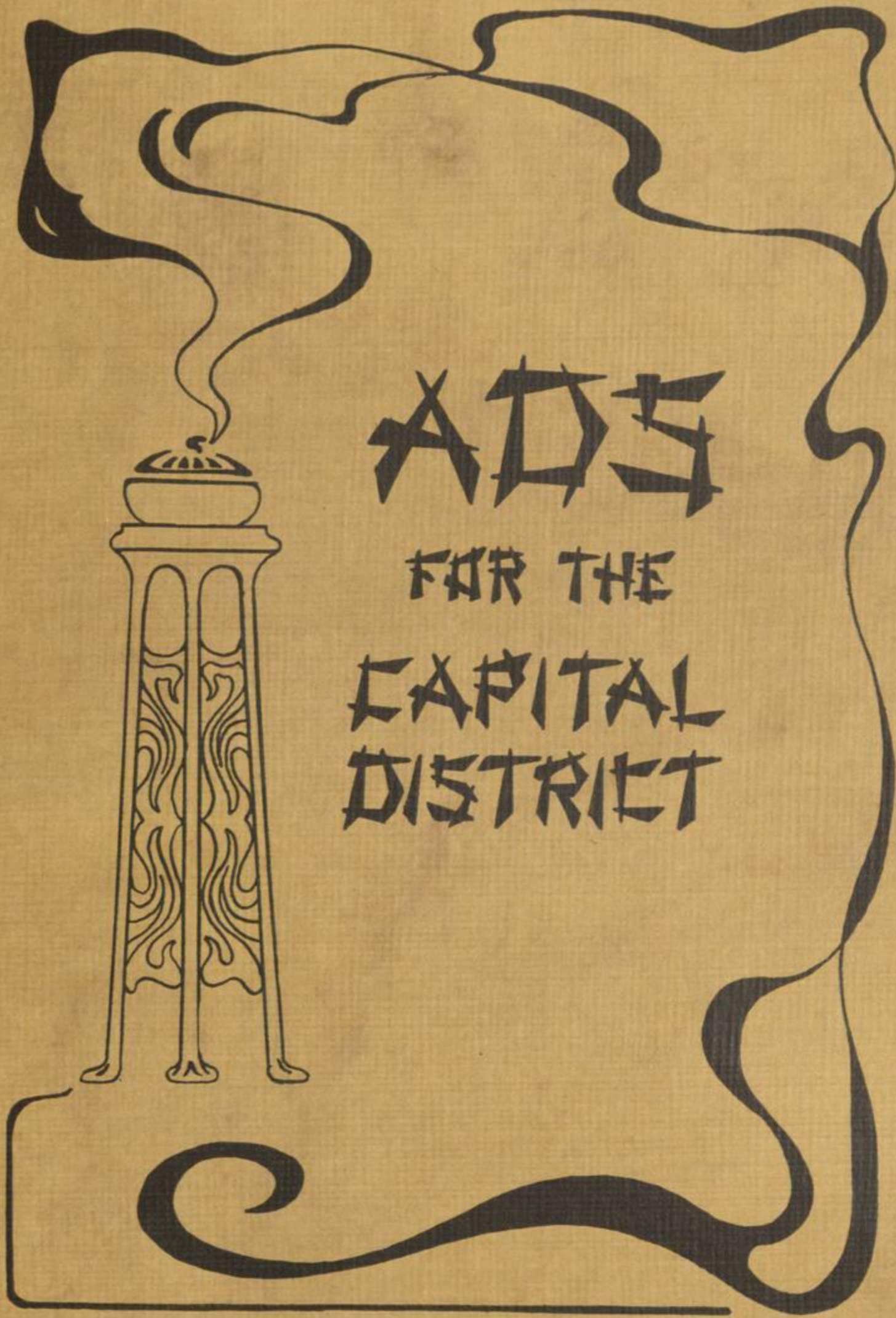

ADS
FOR THE
CAPITAL
DISTRICT

Echel M. Cummings '23

ALBANY TEACHERS AGENCY

81 Chapel St., Albany, N. Y.

Affords the teacher a reliable, efficient and correct means of securing
a good position

Good teachers wanted—Personal interview desirable

Willard W. Andrews, Pres.

F. Wayland Bailey, Sec.

MRS. LILLIAN WILLIAMS

Announces Opening of

BETTY MARIE BEAUTY PARLORS

261 Quail Street

Hair Dressing	Massaging	Tinting
Shampooing	Scalp Treatment	Hair Dyeing

West 41-J

Whipped Cream Served Here

Box Candy 38c Pound Up

Postals—Birthday Cards—Hair Nets—School Supplies

Huyler's Candy

Kibbe's Candy

KETCHUM AND SNYDER

Phone West 3959

297 CENTRAL AVENUE

Gustave Lorey

PHOTOGRAPHER

The Studios

130 State Street
Albany, N. Y.

360 Broadway
Saratoga Springs, N. Y.

*ATTRACTIVE PHOTOGRAPHY FOR COLLEGE ANNUALS AT
REASONABLE PRICES*

Photographer to 1919, 1920, 1923 Pedagogue

G. W. LEGENBAUER
MEATS OF QUALITY

Fruits, Vegetables and Home Dressed
Poultry

181 Central Ave. Phone West 918

JOHN J. CONKEY
NEWS DEALER

Cigars, Candy and Stationery
Developing and Printing
Camera Films
Electrical Supplies

205 Central Avenue

Buy your papers here for History II

JAMES H. MURRAY

Manufacturer of and Wholesale

CONFECTIONERY

All Kinds of Specialties

96 Madison Avenue

Telephone Main 1571-J

ALBANY, N. Y.

ALBANY PRINT SHOP
INCORPORATED

394-396 Broadway, Albany, N. Y.

Telephone Main 148

A FRIEND

John T. D. Blackburn

COAL

Best Facilities Insure Best Service

129 Water St. (Foot of Colonie St.)

Albany, N. Y.



“S” Stands for “Sportsmanship” as
well as “Spalding.”

There is no substitute for either.

A. G. Spalding & Bros.

Catalogue of Athletic Goods
Mailed on Request

52 State St., Albany, N. Y.
And All Large Cities

Visit **THE LINING STORE** 33 Maiden Lane, Albany, N. Y.
For Dressmaking Supplies—Buttons Made From Our Own Material
Albany's Button Center

HOWARD'S RESTAURANT

College Students Given Special Attention

Central Avenue



W. I. HILLS
COAL, WOOD AND FEED

Phone West 12

675-677-679 CLINTON AVE.

FULL EQUIPMENT FOR THE ATHLETE

A stock that is comprised of only the best makes. Every article backed by the manufacturer's guarantee and by our own

QUALITY REPRESENTED IN EVERY LINE

Basket Ball, Foot Ball, Gymnasium and Athletic Supplies

GENUINE ANGORA SWEATERS

With scarf and Tam O'Shanty to match—big variety of colors.

Also a very beautiful line of other sweaters

We Invite Inspection

ALBANY HARDWARE & IRON CO.

39-43 State Street, Albany, N. Y.

C. F. Williams & Son, Inc.,

PRINTERS

36 Beaver Street - - Albany, N. Y.

STATE COLLEGE "CO-OP"

Books Supplies

College Stationery

and

Banners

SMART CLOTHES

For

GIRLS and MISSES

For Town and Country

Summer Dresses, Linen, Golf Knickers,

Khaki Golf Suits and

Camp Outfits

STEEFEL BROTHERS

Girls' Shop

Did you know that

YOUR BANK

Can not only take care of your

CHECKING ACCOUNT

and

SPECIAL INTEREST ACCOUNT

But that we can rent you a

SAFE DEPOSIT BOX

and can also act as

EXECUTOR OF YOUR WILL?

Come in and talk to any of our officers

National Commercial Bank and Trust Co.

Main Office—60 State St.

Park Branch—200 Washington Ave.

FLEISCHMAN'S

26-28-30 North Pearl Street

SMART APPAREL

for

WOMEN AND YOUNG WOMEN

H. C. FLIEGEL

Choice Meats, Poultry and Fish

Cash and Carry

Phone West 4165-W

Hudson Ave. and Ontario St.

Albany, N. Y.





STAHLER'S

Central Avenue's Leading Confectionery
and Ice Cream Parlor

Pure Whipped Cream Served on Specials
No Extra Charge

All prices of box chocolates fresh from the
factory 39c pound and up

Phone West 869-J 299 Central Avenue

Schermerhorn Teachers' Agency

366 FIFTH AVENUE, NEW YORK CITY

Our orders, direct from school officials for all classes of work, far exceed our supply of candidates. 1923 graduates of New York State College for Teachers may defer the payment of the registration fee until a position is secured. Register immediately, thereby getting the best opportunities.

"A Superior Agency for Superior People"

Established 1855

KIMMEY'S
KLEEN MADE
and
MONEY BACK
BREAD

In Business 97 Years

JAMES MIX
99 North Pearl Street

Opposite Strand Theatre

Worthwhile Jewelry and Silverware



27½ Steuben
Albany, N. Y.

Imported Stationery
Engraving and Printing
Greeting Cards

State College Seal Stamped on Any Stationery

COTRELL & LEONARD

ALBANY, N. Y.



CAPS

GOWNS

HOODS

For All Degrees

We serve students from Coast to Coast
Full details gladly sent on request
Intercollegiate Bureau of Academic Costume

Raymond Flinn

Telephone Connections

Daniel H. Cook

FLINN & COOK

COAL

262 CLINTON AVENUE

295 ONTARIO STREET

THE DOLLARS YOU SAVE

They build homes, promote industry and
provide comfort for you and
your family

4½% INTEREST

Assets Over \$22,000,000.00

CITY SAVINGS BANK

OF ALBANY

100 State Street

Wm. S. Hackett, President
Frank H. Williams, Treasurer

Quality and Style to Please you

Clothing for Younger Men—Hats, Gloves
and Furnishings

Baggage and Leather Goods
Phoenix Silk Hosiery for Women

Pleased to see you soon and often

Boyce & Milwain

66-68 State Street - - Albany, N. Y.

"Say it With Flowers"



ARKAY FLORIST

Phone Main 4439

15 South Pearl Street

Three doors from State Street

Arkay Building - - - Albany, N. Y.

Engraved Wedding Invitations

Engraved Visiting Cards—Monogram Dies

Die Stamped Letterheads

College Rings

Leather Programs

Schenectady Art & Engraving Co., Inc.

Manufacturing Engravers, Stationers,

Jewelers

444 State Street

Schenectady

Empire Engraving Company

Designers, Illustrators

Photo Engravers



ALBANY, N. Y.

SILKS

WOOLENS

Need We Say More Than

Just

PERKINS

Albany's First and Foremost Silk Shop

COTTONS

VELVETS



EAT AT

MAC'S

We Serve You Best



BEN V. SMITH

EYE GLASSES

Optometrist

Optician

Albany, N. Y.—50 North Pearl St.

Troy, N. Y.—356 Broadway

Schenectady, N. Y.—454 State St.



QUALITY

QUAYLE & SON, INC.
ALBANY, N. Y.

**STEEL ENGRAVERS TO
AMERICAN UNIVERSITIES**

**GRADUATION INVITATIONS
CLASS JEWELRY
PERSONAL CARDS**

**IT IS A MARK OF DISTINCTION
TO USE MERCHANDISE
MARKED QUAYLE**

**SAMPLES OF WEDDING STATIONERY
UPON REQUEST**

SOBER STYLES. CORRECT FORM. MODERATE COST

IT'S THE BEST YOU EVER TASTED

HOSLER'S ICE CREAM

BRENNER'S

EXCLUSIVE

FURS—GOWNS—SUITS—WRAPS

Paris Office:

115 Ave. Des Champs Elysees

58 North Pearl Street - Albany, N. Y.



AN ALBANY INSTITUTION

OPERATED ON THE BASIS
OF QUALITY AND WORK-
MANSHIP AND SERVICE TO
THE BUYER



MAKERS OF THE 1923 PEDAGOGUE

THE BRANDOW PRINTING COMPANY

Two Hundred Fifty-five

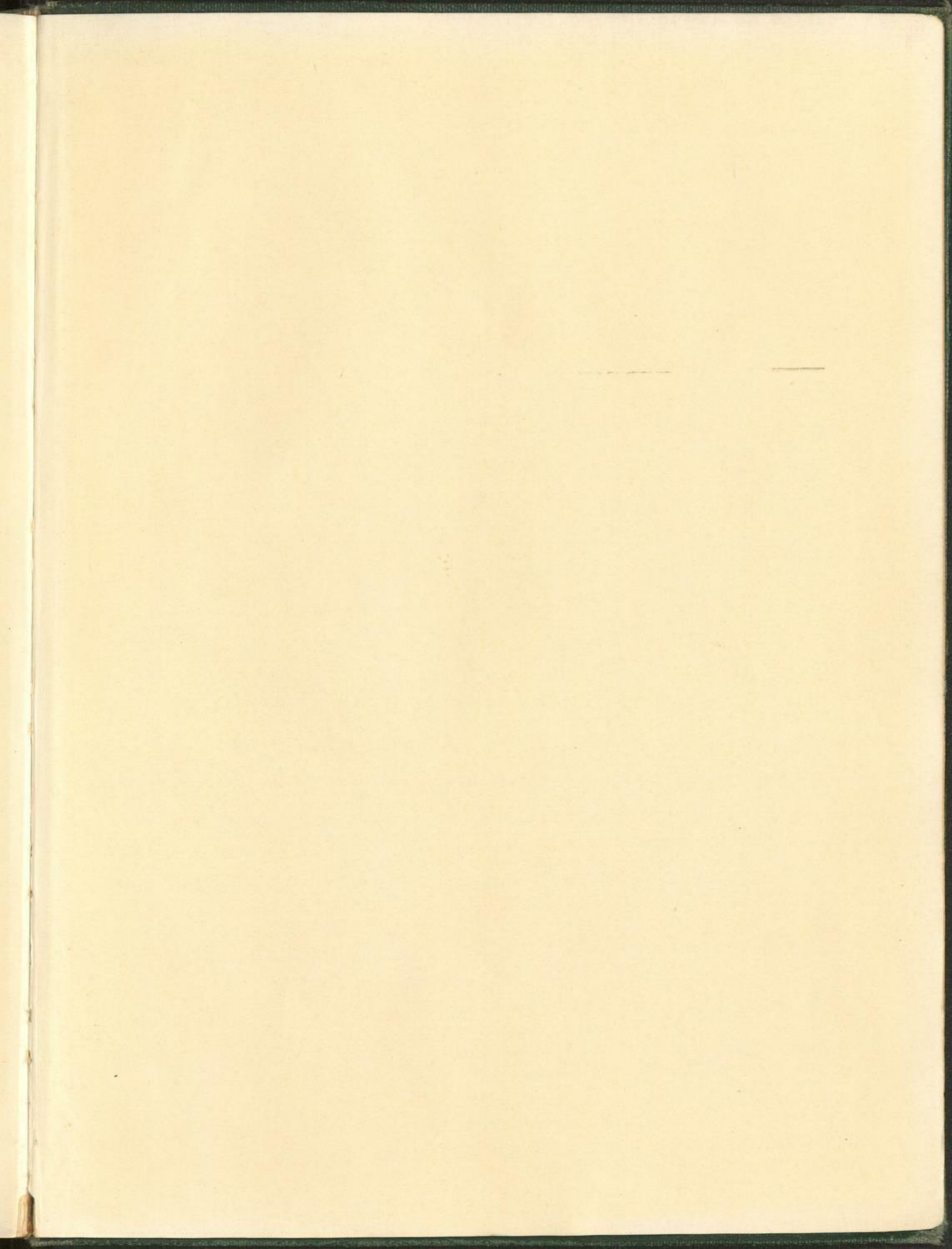

P
Y

Date Due

MASTER CARD

39570

PLEASE DO NOT REMOVE FROM POCKET
OR MUTILATE NO ITEM CAN BE CHARGED
OUT WITHOUT THIS CARD. REPLACEMENT
FEE MUST BE PAID IF MISSING OR DAM-
AGED UPON RETURN OF ITEM.



4/1923/.....

UNYA

003

370.73747 P
39570 Y
QUARTO

*
LD
3841
P4
1923

