State of New-York.

No. 34.

IN SENATE, JAN. 12, 1852.

ANNUAL REPORT

Of the Executive Committee of the State Normal School.

TO THE LEGISLATURE:

Pursuant to the provisions of the act, chap. 311, of the Laws of 1844, the undersigned have the honor to state that Franklin Townsend has been appointed one of the Executive Committee for the care, management and government of the Normal School, in the place of the Rev. Dr. William H. Campbell, resigned. We herewith transmit the Annual Report of the Executive Committee of the State Normal School, which has been received and approved; which report also contains a full statement of the receipts and expenditures of money under the same act.

CHRISTOPHER MORGAN,
Superintendent of Common Schools.

G. Y. LANSING,
Chancellor of the University.

REPORT.

To the State Superintendent of Common Schools,
and the Regents of the University:

The executive committee of the State Normal School,

RESPECTFULLY REPORT:

That the present condition of the institution will be best understood, by noticing under distinct heads, such matters as may seem most worthy of particular notice. They are accordingly so presented.

Attendance.

The following table will show the number of pupils during each term, and also the number of graduates:

			Graduates.		
		Pupils.	Males.	Females.	Total.
First year.	1st term,	98	0	0	0
	2d "	185	29	5	34
Second year.	3d "	197	30	17	47
	4th "	205	37	26	63
Third year.	5th "	178	27	19	46
	6th "	221	37	25	62
Fou'th year.	7th "	198	25	25	50
	8th "	208	17	29	46
Fifth year.	9th "	175	22	21	43
	10th "	196	19	18	37
Sixth year.	11th "	223	12	20	32
	12th "	219	21	13	34
Sev'th year.	13th "	232	12	14	26
	14th "	236	11	17	28
		2,771	299	249	548

The whole number of pupils who have enjoyed the advantages of the school, for a longer or shorter period, is 1,638.

It will be noticed from the above table, that the whole number of students in attendance, has been larger during the past year than in any previous one.

Classification of Students.

The school is divided into four classes: sub-juniors, juniors, sub-seniors and seniors, making a two years course of study. These classes are arranged in divisions to suit the convenience of recitations. The relative standing and advancement of the pupils will be seen from the following table, which shows the classification of the 231 students, who now compose the school, being the fifteenth term, or the first one of the eighth year.

	Males.	Females.	Total.
Seniors,	18	19	37
Sub-seniors,	21	31	52
Juniors,	25	64	89
Sub-juniors,	9	44	53
	73	158	231

Course of study.

The following is the course of study for the school; and a thorough acquaintance with the whole of it, on the part of the male pupils, is made a condition of graduation.

SUB-JUNIORS.

Reading, ... *Mandeville.*
Spelling.
Elementary Sounds of the Letters, ... *Page's Normal Chart.*
Writing.
Geography and Outline Maps, ... *Mitchell.*
Intellectual Arithmetic, ... *Colburn.*
Elementary Arithmetic, ... *Perkins.*
English Grammar, ... *Brown.*
History, ... *Worcester.*
Elementary Algebra, begun, ... *Perkins.*

JUNIORS.

Intellectual Arithmetic, ... *Colburn.*
Practical Arithmetic, ... *Perkins.*
Geography and Map Drawing, ... *Mitchell.*

Writing.

Elementary Sounds of the Letters,	*Page's Normal Chart.*
Reading,	*Mandeville.*
History,	*Worcester.*
English Grammar,	*Brown.*
Elementary Algebra,	*Perkins.*

SUB-SENIORS.

Spelling.

Book-keeping,	*Preston.*
English Grammar, reviewed,	*Brown.*
Higher Arithmetic,	*Perkins.*
Geometry, six books,	*Perkins.*
Constitutional Law, with select parts of the Statutes of this State, most intimately connected with rights and duties of citizens,	*Young's Science of Government; Revised Statutes.*

Drawing.

Elementary Algebra, reviewed,	*Perkins.*
Natural Philosophy,	*Olmsted.*
Perspective Drawing,	*Lectures.*
Mathematical Geography and use of Globes,	*Lectures.*

SENIORS.

Higher Algebra, Chaps. VII and VIII, (omitting Multinomial Theorem, and Recurring Series,)	*Perkins.*
Plane Trigonometry, as contained in	*Davies' Legendre.*
Land Surveying,	*Davies.*
Rhetoric,	*Lectures.*
Aids to English Composition,	*Parker.*
Human Physiology,	*Cutter.*
Astronomy,	*Robinson.*
Intellectual Philosophy,	*Abercrombie.*
Chemistry,	*Silliman.*
Agricultural Chemistry,	*Norton's Elements of Scientific Agriculture.*
Moral Philosophy,	*Wayland's Elements.*
Art of Teaching,	*Lectures, Theory and Practice of Teaching, and Exper. School.*

Lessons in Vocal Music are given to all.

Webster's Unabridged Quarto Dictionary is the standard in the Normal School.

The same course of study, omitting the Higher Algebra, Plane Trigonometry, Surveying and Astronomy, must be attained by females, as a condition for graduating.

Any of the pupils who desire further to pursue mathematics, are allowed to do so, after completing the above course of study.

Pupils on entering the school are subjected to a thorough examination, and are classified according to their previous attainments. The time required to accomplish the course, depends upon the industry and talents of each individual scholar.

The revision of the course of study spoken of, by the committee in their last annual report, has been carried out during the present school year in a manner generally satisfactory. They are now engaged in a careful examination of the various text books that are in use, with a view to any alteration that may seem proper and necessary. While they are of opinion, that as a general rule, there should be as few changes in these as possible, still there are occasions, where from the inattention of one author or the decided superiority of another, alterations are imperatively required. Such, however, will not be made except on the most satisfactory grounds.

The Building.

During the school year comprised in this report, or in other words, during the year ending September, 1851, nearly three hundred dollars have been expended in such ordinary additions and repairs as would seem in a measure absolutely necessary to keep so large a building as the State Normal School in proper order. A more thorough examination of the same was made during the summer vacation, and it was ascertained that additional repairs and improvements were required. These were ordered, and at the same time directions were given for the introduction of water and gas into the buildings. The expenditures consequent on these, will absorb a large portion of the balance reported to be in the hands of the treasurer on the 14th of September, 1851.

Indian Pupils.

Of the nine pupils reported to be in the school at the date of last report, two of the males have left, and their places have been filled by the appointment of two other males of the Onondaga tribe. The whole number has been three females and six males. They are all in the Normal department. For their names see Document A.

The Executive Committee desire to state, that although the liberal appropriation of the Legislature is one thousand dollars annually, for the above purpose, still they do not draw from the treasury, beyond the amount actually required, as ascertained by

the current accounts. Thus the amount drawn for the year 1850–51, amounts only to $793.10.

FACULTY.

During the year ending Sept. 14, 1851, the faculty remained the same, as in the last report. As however, several changes have subsequently occurred, in consequence of resignations and appointments, a full list of the present officers is given below, with their duties.

George R. Perkins, A. M.,
Principal.

William F. Phelps, A. M.,
Superintendent of the Experimental School.

Silas T. Bowen, A. M.,
Teacher of Intellectual and Moral Science and Rhetoric.

Sumner C. Webb,
Teacher of Arithmetic and Bookkeeping.

Truman H. Bowen,
Teacher of the Science of Government, Grammar and Vocal Music.

Samuel W. Johnson,
Teacher of Physiology, Natural Philosophy, and Chemistry.

John Felt, Jun.,
Teacher of Grammar and Algebra.

Elizabeth C. Hance,
Teacher of Reading and History.

Ann Maria Ostrom,
Teacher of Drawing History and Geography.

Change of Vacations.

The change in the vacations, stated to be established in the last report, has been carried out, without any of the injurious results that were feared by some, and certainly without any diminution in the number of pupils.

Library and Apparatus.

According to a report from Mr. Webb, librarian, bearing date July 31, 1851, the miscellaneous library remains as heretofore reported, with an addition of ten volumes and one pamphlet. The total will therefere be 744 bound volumes, and 111 unbound magazines and other pamphlets.

There have been added to the text book library during the year, by purchase 44 volumes, and by donation 108 volumes, adding these to 4,519 volumes, mentioned in the last report as fit for use, the total will be 4,627 volumes.

The chemical and philosophical apparatus continues in good order, and additions have been made to the same, from time to time as they were needed.

The Executive Committee have carefully carried out the plan of requiring inventories to be kept of all the books and apparatus belonging to the institution, and of a strict examination and comparison of the same, through one or more of their number.

Experimental School.

This school is in a flourishing condition, under the efficient superintendence of Mr. W. F. Phelps. Its seats remain constantly occupied.

Resignation of Rev. William H. Campbell, D. D.

During the last summer, the Rev. Dr. Campbell, a member of the committee at the first organization of the school, and constantly charged with the important duties relating to it, resigned his place, in consequence of receiving a distinguished appointment in the Theological Seminary of the Reformed Protestant Dutch church. His absence is sincerely regretted by his associates. Along with an intimate knowledge of the essentials of instruction he combined a high sense of moral duty, and perfect frankness in the interchange of opinions. He has done much to form and model the State Normal School, into its present career of usefulness.

A statement of the receipts and exdenditurnes of the Normal School from Oct. 1, 1850, to Sept. 1, 1851, (this last alteration becoming necessary from the change in vacations,) is herewith subjoined, and the vouchers for every item are in the possession of the committee.

All of which is respectfully submitted.

GIDEON HAWLEY,
CH. L. AUSTIN,
T. ROMEYN BECK,
FRANKLIN TOWNSEND.

I approve the above report.

CHRISTOPHER MORGAN,
Superintendent of Common Schools.

Albany, December 22d, 1851.

New-York State Normal School in account with the Executive Committee.

1850.	Dr.	
Oct. 1.	To balance in Treasurer's hands at this date,	$1,832 04
1851.		
Sept. 15.	Received from the Superintendent of Common Schools the annual appropriation for support of State Normal School to Oct. 1, 1851,	10,000 00
	Received from Comptroller an appropriation made in 1850, for fuel, &c.	500 00
	Received from Comptroller for support of Indian pupils,	793 10
	Received for tuition in Experimental school during the year ending Sept. 14, 1851,	948 00
	Received from the principal, mileage not required,	5 56
	Received from librarian, for books lost,	1 94
		$14,080 64

1851.	Cr.	
Sept. 15.	By cash paid during year for insurance on building, fuel, cleaning, janitor's wages and other incidental expenses, from Oct. 1, 1850, to this date,	$1,098 84
	By cash paid for additions and repairs to building,	299 34
	By cash paid for stationery, library, text books, apparatus, chemicals, &c.	321 19
	Carried forward,	$1,719 37

Brought forward,.....	$1,719 37
By cash paid for support of Experimental school,.....	924 10
By cash paid for board of Indian pupils,..	793 10
" " mileage of students,....	994 60
" " salaries of teachers,.....	6,755 00
" balance in the hands of the Treasurer Sept. 14, 1851,.....	2,894 47
	$14,080 64

Owing to the change in the terms, the year commences Sept. 15; the date, as above, is conformed to it.

DOCUMENTS

ACCOMPANYING THE ANNUAL REPORT OF THE EXECUTIVE COMMITTEE.

A, Annual Register and Circular of the State Normal School for the year ending July 31, 1851, with the names of the Executive Committee, faculty and pupils, and a list of the graduates for the same period; also an account of the qualifications for admission, the sums allowed for travelling expenses, and other matters important to be understood by the pupil and others, with the form of the diploma granted to graduates.

B, Full programme of the class exercises, as adopted at the beginning of the year.

C, Lithographic engravings of the building, and arrangement of the rooms in each story of the same.

(A.)

ANNUAL

REGISTER AND CIRCULAR

OF THE

STATE NORMAL SCHOOL,

ALBANY, N. Y.,

FOR THE YEAR ENDING JULY 31, 1851.

EXECUTIVE COMMITTEE.

HON. CHRISTOPHER MORGAN,
Superintendent of Common Schools,
CHAIRMAN.

HON. GIDEON HAWLEY, LL. D.,
Albany.

T. ROMEYN BECK, M. D. LL. D.,
Albany.

CHARLES L. AUSTIN, ESQ.,
Albany.

REV. WM. H. CAMPBELL, D. D.,
Albany,
SECRETARY AND TREASURER.

FACULTY.

GEORGE R. PERKINS, A. M.,
Principal and Professor of Mathematics.

WILLIAM F. PHELPS,
Superintendent of Experimental Department.

DARWIN G. EATON, A. M.,
Teacher of Physiology, Mathematics, &c.

SILAS T. BOWEN, A. M.,
Teacher of Int. Philos., Rhetoric, Grammar, &c.

SUMNER C. WEBB,
Teacher of Arithmetic, &c.

WILLIAM W. CLARK, A. M.,
Teacher of Natural Philosophy and Chemistry.

TRUMAN H. BOWEN,
Teacher of Vocal Music, Grammar, &c.

ELIZABETH C. HANCE,
Teacher of Reading and History.

ANN MARIA OSTROM,
Teacher of Drawing, &c.

STUDENTS.

LADIES.

Names.	*Towns.*	*Counties.*
Lois E. Andrews,	Oswego,	Oswego.
Catharine Acker,	Catskill,	Greene.
*Emily A. Andrews,	Albany,	Albany.
*Charlotte M. Anderson,	Albany,	Albany.
*Elizabeth L. Adams,	Bethlehem,	Albany.
*Hester Ann Birch,	Amsterdam,	Montgomery.
Jane L. Bush,	White Plains,	Westchester.
*Catharine M. Brownell,	Schoharie,	Schoharie.
Sarah Bensen,	Albany,	Albany.
*Harriet E. Ball,	Nassau,	Rensselaer.
L. Louisa Bingham,	Van Buren,	Onondaga.
Fanny A. Babcock,	Westford,	Otsego.
Sarah A. Bingham,	Albany,	Albany.
Mary L. Brand,	Geddes,	Onondaga.
*Emily J. Bull,	New Lebanon,	Columbia.
Emma E. Brooks,	Riga,	Monroe.
*Mary Belknap,	Mamakating,	Sullivan.
Sarah M. Burnham,	Scriba,	Oswego.
Sarah M. Birdsall,	Niskayuna,	Schenectady.
*Mary M. Brougton,	Fort Ann,	Washington.
Mary E. Burch,	Schodack,	Rensselaer.
*Jane Bussing,	Bethlehem,	Albany.
*Caroline Brayton,	Albany,	Albany.
*Sarah E. Bender,	Bethlehem,	Albany.
Elizabeth E. Burdick,	Nassau,	Rensselaer.

* Those pupils whose names are marked with a star, have been appointed by the executive committee.

Names.	*Towns.*	*Counties.*
Louisa Barton,	Moriah,	Essex.
*Janette Beach,	Canaan,	Columbia.
Marion O. Carpenter,	Brockport,	Monroe.
*Sarah M. Craig,	Albany,	Albany.
Frances H. Clark,	Albany,	Albany.
*Mary E. Crumb,	Albany,	Albany.
*Helen M. Conkling,	Duanesburgh,	Schenectady.
*Elizabeth Cook,	Albany,	Albany.
Phebe E. Cummings,	Middlefield,	Otsego.
*Elanour Carpenter,	Schodack,	Rensselaer.
Elizabeth C. Conklin,	Utica,	Oneida.
Mary A. Conklin,	Riverhead,	Suffolk.
*Mary V. Cuyler,	Albany,	Albany.
Elizabeth Clark,	Cortlandt,	Westchester.
Mary H. Crosby,	Ogden,	Monroe.
*Anna E. Cantine,	Wawarsing,	Ulster.
*Sarah C. Cullen,	Newport,	Herkimer.
Elizabeth S. Cole,	Salisbury,	Herkimer.
*Jane E. Callender,	Albany,	Albany.
Clara Colwell,	Friendship,	Allegany.
*Mary E. Crounse,	Guilderland,	Albany.
*Eliza J. Dunster,	Albany,	Albany.
Jane B. Dayton,	Easthampton,	Suffolk.
*Anna E. Dillow,	Albany,	Albany.
Mary J. Dorman,	Seneca,	Ontario.
Hannah M. Dickson,	West Bloomfield,	Ontario.
*Sarah L. Dubois,	Schodack,	Rensselaer.
Clarissa A. Doty,	Annsville,	Oneida.
Clarissa A. Denike,	Brooklyn,	Kings.
*Harriett M. Dixon,	Albany,	Albany.
Mary A. Earll,	Salina,	Onondaga.
*Sarah A. Ford,	Chatham,	Columbia.
*Julia Fuller,	Utica,	Oneida.
Margaret S. Foster,	Southampton,	Suffolk.
*Esther Ford,	Chatham,	Columbia.
Mary Ann Fox,	Athens,	Greene.
*Hellen Fitzgerald,	Utica,	Oneida.
*Almira J. Fry,	Chemung,	Chemung.

Names.	*Towns.*	*Counties.*
*Eltheah Ferris,	Philipstown,	Putnam.
*Augusta D. Fergerson,	Westchester,	Westchester.
*Elizabeth Guffin,	Cobleskill,	Schoharie.
Emeline Gates,	Buffalo,	Erie.
*Mary F. Glen,	Albany,	Albany.
*Adaline Gillett,	Albany,	Albany.
Lucia Green,	Cattaraugus,	Erie.
*Sarah E. Going,	Lewiston,	Niagara.
Eliza A. Hicks,	Marshall,	Oneida
*Anna E. Hughes,	Albany,	Albany.
Celia A. Hall,	De Witt,	Onondaga.
*Martha Hepinstall,	Albany,	Albany.
Alice B. Hadnett,	West Turin,	Lewis.
*Hepsibah A. Hulse,	Wallkill,	Orange.
*Mary T. Hulse,	Wallkill,	Orange.
Louisa A. Hiscock,	Ogden,	Monroe.
Lucy Harris,	Hartford,	Washington.
*Ellen E. Hall,	Guilderland,	Albany.
*Almira Hoyt,	Schodack,	Rensselaer.
*Charlotte C. Huddleston,	Albany,	Albany.
Mary L. Harris,	Stillwater,	Saratoga.
Martha Herdman,	Westford,	Otsego.
*Mary J. Hull,	Clarendon,	Orleans
*Margaret A. Hewitt,	Bethlehem,	Albany.
Susan S. Hazard,	Newburgh,	Orange.
Anna Hart,	Watertown,	Jefferson.
Mary Hatfield,	Hudson,	Columbia.
Mary A. Hubbell,	Bedford,	Westchester.
Ann E. Horton,	Brownville,	Jefferson.
*Margaret A. Ingersoll,	Hunter,	Greene.
Susan P. Jones,	Amsterdam,	Montgomery.
Myra Johnson,	Norwich,	Chenango.
Mary R. L. Jones,	Westfield,	Richmond.
*Margaret C. Jones,	Amsterdam,	Montgomery.
*Ruth E. Johnson,	Frankfort,	Herkimer.
Mary C. Johnson,	Stuyvesant,	Columbia.
Mary Jemison,	Cattaraugus,	Erie.
Elmira L. Ketchum,	Northfield,	Richmond.

Names.	*Towns.*	*Counties.*
*Mary Ann King,	Albany,	Albany.
Alice Kandy,	Verona,	Oneida.
Harriet Keeling,	Utica,	Oneida.
Sabra A. Lapham,	Milo,	Yates.
Elizabeth Larchar,	Columbus,	Chenango.
*Helen A. Lansing,	Watervleit,	Albany.
Elizabeth R. Lapham,	Milo,	Yates.
Eveline O. Lansing,	Randolph,	Cattaraugus.
*Sarah L. Lattimore,	Moreau,	Saratoga.
*Jane M. Livingston,	Albany,	Albany.
Cecelia McGinn,	Albany,	Albany.
*Martha McGregor,	Chateaugay,	Franklin.
Mary McDonald,	Albany,	Albany.
Catharine W. Morrison,	Mamakating,	Sullivan.
*Mary Ann McElroy,	Albany,	Albany.
Harriet L. Milliner,	Rochester,	Monroe.
*Rosanna Murray,	Albany,	Albany.
*Mary Morgan,	Albany,	Albany.
*Margaret F. Morgan,	Albany,	Albany.
*Mary A. Mott,	Halfmoon,	Saratoga.
*Helen E. Mann,	Hunter,	Greene.
Caroline Montony,	Glen,	Montgomery.
Harriet A. Newell,	Holland,	Erie.
*Sabrina A. Nicholds,	Albany,	Albany.
Louisa C. Plumb,	Scriba,	Oswego.
Emily K. Phelps,	Schodack,	Rensselaer.
*R. Melinda Phillips,	Albany,	Albany.
Hannah Parry,	New-York,	New-York.
Adaline E. Perkins,	Hamburgh,	Erie.
*Mary Ann Pearse,	Niskayuna,	Schenectady.
Mary Pilling,	Stockport,	Columbia.
Esther L. Post,	North Hempstead,	Queens.
Caroline G. Parker,	Pembroke,	Genesee.
Charlotte Parrott,	Schoharie,	Schoharie.
Armenia T. Pepper,	Greenburgh,	Westchester.
Ruth Perkins,	Marathon,	Cortland.
*Marietta Parker,	Windham,	Greene.
*Sarah B. Quick,	Duanesburgh,	Schenectady.

Names.	*Towns.*	*Counties.*
Martha L. Quick,	Duanesburgh,	Schenectady.
*Charlotte E. Rose,	Albany,	Albany.
Anna L. Reynolds,	New-York,	New-York.
Elizabeth Rudyard,	N. Hempstead,	Queens.
*Josephine L. Ridder,	Albany,	Albany.
*Lucy Randall,	Albany,	Albany.
Mary A. Seabury,	Knox,	Albany.
Betsy Jane Smith,	Crown Point,	Essex.
Helen M. Skidmore,	Utica,	Oneida.
*Delia A. Shufelt,	Ghent,	Columbia.
*Margaret E. Stevens,	Albany,	Albany.
*Caroline W. Shurtleff,	Albany,	Albany.
*Lucinda Schermerhorn,	Schodack,	Rensselaer.
Josephine Stewart,	Utica,	Oneida.
Elizabeth Smith,	Cobleskill,	Schoharie.
*Julia M. Scovel,	Albany,	Albany.
*Margaret B. Shufelt,	Chatham,	Columbia.
*Josephine Stone,	Smithfield,	Madison.
*Etta M. Tuttle,	Albany,	Albany.
Aurora H. Turner,	Syracuse,	Onondaga.
*Phebe A. Uline,	Sandlake,	Rensselaer.
Jane A. Van Sickler,	Stockport,	Columbia.
Gertrude Van Patten,	Glenville,	Schenectady.
*Catharine Van Dyck,	Albany,	Albany.
Huldah S. Vischer,	Clifton Park,	Saratoga.
*Mary Van Antwerp,	Albany,	Albany.
Margaret E. Van Derzee,	Bethlehem,	Albany.
Agnes Van Allen,	Stuyvesant,	Columbia.
*Elizabeth Van Derzee,	Albany,	Albany.
Lucy Voorhees,	Schodack,	Sullivan.
*Lavinia A. Van Schaack,	Albany,	Albany.
*Gertrude A. Van Derzee,	Bethlehem,	Albany.
Emily Vermylia,	Varick,	Seneca.
*Harriet Woodward,	Albany,	Albany.
*Mary A. Williams,	Albany,	Albany.
Marion B. Wallis,	Buffalo,	Erie.
Mary J. Witter,	Knox,	Albany

Names.	*Towns.*	*Counties.*
*Hannah M. Wetherwax,	Poestenkill,	Rensselaer.
*Georgianna M. Warren,	Albany,	Albany.
*Hannah Waddle,	Duanesburgh,	Schenectady.
*Cornelia T. Wilber,	Albany,	Albany.
Mary L. Wilson,	Albany,	Albany.

GENTLEMEN.

John H. Abeel,	Malta,	Saratoga.
Oscar A. Archer,	Livonia,	Livingston.
Augustus G. S. Allis,	Syracuse,	Onondaga.
Joseph Arnold,	Burlington,	Otsego.
*Ebenezer D. Beattie,	Salem,	Washington.
Selah W. Brown,	Milton,	Saratoga.
James Burlew,	Ovid,	Seneca.
Charles H. Brown,	Litchfield,	Herkimer.
John L. Brown,	Milford,	Otsego.
*Edmond Brink,	Kingston,	Ulster.
*Gilbert H. Barton,	Moriah,	Essex.
*Edward Bliss,	Smithfield,	Madison.
Josiah K. Brown,	Trenton,	Oneida.
*William G. Brownson,	Fenner,	Madison.
*Benson Briggs,	Cortland,	Westchester.
*Philip Brust,	Brunswick,	Rensselaer.
Daniel Birdsall,	New Castle,	Westchester.
*Cyrus B. Beardsley,	Chesterfield,	Essex.
Henry C. Brown,	Onondaga,	Onondaga.
*Isaac Becker,	Wright,	Schoharie.
*Albert Craver,	Greenbush,	Rensselaer.
*Sylvester Craver,	Greenbush,	Rensselaer.
Robert N. Cornish,	Westford,	Otsego.
*John Cipperly,	Sand Lake,	Rensselaer.
William M. Carr,	Ithaca,	Tompkins.
*James A. Curtis,	Duanesburgh,	Schenectady.
Abram Cassedy,	Ramapo,	Rockland.
George W. Corwin,	Riverhead,	Suffolk.
*Hiram Cipperly,	Sand Lake,	Rensselaer.
Lucius H. Cheney,	Syracuse,	Onondaga.

Names.	*Towns.*	*Counties.*
*Truman D. Cameron,	Athol,	Warren.
Hezekiah S. Cook,	Brighton,	Monroe,
*Richard Carmichael,	Sand Lake,	Rensselaer.
Webster R. Chamberlain,	Cicero,	Onondaga.
Oren S. Cook,	Scriba,	Oswego.
Lewis Curtice,	Chautauque,	Chautauque.
*Gurdon Crippen,	Guilderland,	Albany.
Bradford R. Champion,	Knox,	Albany.
*John T. Callen,	Charlton,	Saratoga.
*James B. Cummings,	Putnam,	Washington.
*Richard Cahill,	Bath,	Steuben.
*Elymus N. Conlee,	Queensbury,	Warren.
Abram A. Demarest,	Clarkstown,	Rockland.
William G. Dickson,	Crawford,	Orange.
Miles Davenport,	Crawford,	Orange.
*Algernon L. Day,	Flushing,	Queens.
Levi S. Dominy,	Chazy,	Clinton.
*Joseph H. Dutcher,	Cherry Valley,	Otsego.
D. Goldsmith Dimon,	Riverhead,	Suffolk.
Tully C. Estee,	Eden,	Erie.
James M. Foster,	Seward,	Schoharie.
*William C. Fish,	Rensselaerville,	Albany.
*John H. Furman,	Clifton Park,	Saratoga.
*Hiram File,	Brunswick,	Rensselaer.
Hiram Gilmore,	Madison,	Madison.
Gerrit F. Gifford,	Easton,	Washington.
James E. Goodman,	Bolton,	Warren.
*James Guffin,	Cobleskill,	Schoharie.
Isaac B. Goodrich,	Livonia,	Livingston.
John H. Greenleaf,	Fayette,	Seneca.
Henry Griffeth,	East Fishkill,	Dutchess.
*Riley J. Gilbert,	Verona,	Oneida.
*John R. Hinds,	Hebron,	Washington.
T. Orlando Hopkins,	Amherst,	Erie.
Cornelius Hill,	Carmel,	Putnam.
Ward Hart,	Carmel,	Putnam.
Horatio W. Hand,	Hartland,	Niagara.

Names.	*Towns.*	*Counties.*
Horace W. Hovey,	Guilford,	Chenango.
John H. Hopper,	Clarkstown,	Rockland.
James H. Hickok,	Chateaugay,	Franklin.
Peter W. Hoagland,	New-York,	New-York.
James Hinds,	Hebron,	Washington.
*William Hinds,	Hebron,	Washington.
*William S. Howell,	Riverhead,	Suffolk.
*Nicholas T. Howland,	Saratoga,	Saratoga.
Andrew Jackson,	Newstead,	Erie.
Augustus B. Jordan,	Crawford,	Orange.
Amos Kellogg,	Kirkland,	Oneida.
Charles Kempster,	Brookfield,	Madison.
*James H. Keyes,	Albany,	Albany.
Russell A. Kneeland,	Ogden,	Monroe.
*George P. W. Kelderhouse,	Guilderland,	Albany.
Thomas S. Lawrence,	Yorktown,	Westchester.
*Jesse Lillybridge,	Annsville,	Oneida.
*Wright Le Roy,	Wawarsing,	Ulster.
*George W. Lounsbery,	Sullivan,	Madison.
*Henry McGregor,	Guilderland,	Albany.
*Gilbert Miller,	Watervliet,	Albany.
Charles Morse,	Buffalo,	Erie.
James H. Mills,	Wallkill,	Orange.
*James McMillan,	Erin,	Chemung.
*Augustus R. Macomber,	Windham,	Greene.
*Jesse McKinney,	Veteran,	Chemung.
James Miles,	Wilmington,	Essex.
*Michael McN. Walsh,	Rochester,	Monroe.
Honues Neddy,	Onondaga,	Onondaga.
*Francis Ogsbury,	Guilderland,	Albany.
Nicholson H. Parker,	Pembroke,	Genesee.
*Alonzo Phillips,	Schodack,	Rensselaer.
*Byron Pratt,	Aurora,	Erie.
Daniel W. Pierce,	South Valley,	Cattaraugus.
I. Newton Parker,	Pembroke,	Genesee.
William S. Potwine,	Ellington,	Chautauque.
*Boardman Pratt,	Lawrence,	St. Lawrence.

Names.	*Towns.*	*Counties.*
*John A. Parrish,	Hebron,	Washington.
James F. Philip,	Kinderhook,	Columbia.
*Darius Rogers,	Greece,	Monroe.
Philander Reed,	Lyme,	Jefferson.
*Jacob Reynolds,	Root,	Montgomery.
*Charles H. Randall,	Albany,	Albany.
Charles F. Rappelyee,	Milo,	Yates.
Harvey W. Rice,	Watertown,	Jefferson.
*Nicholas Rappleye,	Covert,	Seneca.
*Philip Snyder,	Rhinebeck,	Dutchess.
Darwin Smalley,	Ovid,	Seneca.
Thomas G. Smith,	Coventry,	Chenango.
Edwin H. Sellens,	Whitestown,	Oneida.
Henry M. Smead,	Pavilion,	Wyoming.
Baptiste Schenendoah,	Onondaga,	Onondaga.
*Andrew J. Spencer,	Villenovia,	Chautauque.
*Isaac N. Sawyer,	Porter,	Niagara.
*Judah C. Schermerhorn,	Albany,	Albany.
James W. Schermerhorn,	Schodack,	Rensselaer.
*Ithamar Spencer,	Albany,	Albany.
Calvin W. Smith,	Washington,	Dutchess.
William L. Thompson,	Brookfield,	Madison.
*Nathaniel P. Todd,	Albany,	Albany.
Edward Tomkins,	Hyde Park,	Dutchess.
Byron B. Taggart,	Le Ray,	Jefferson.
Elijah J. Thompson,	Cherry Valley,	Otsego.
Ezekiel Thomas,	Bolton,	Warren
*Joseph B. Tallman,	Chautauque,	Chautauque.
*Oscar M. Uline,	Sand Lake,	Rensselaer.
John E. Van Etten,	Kingston,	Ulster.
Evert E. Van Allen,	Perth,	Fulton.
Abraham Van Valin,	La Grange,	Dutchess.
*Nicholas Winne,	Guilderland,	Albany.
*Daniel M. Wells,	Riverhead,	Suffolk.
Albertus Webb,	Homer,	Cortland.
William W. White,	Southampton,	Suffolk.
J. Henry Wright,	New-Haven,	Oswego.

Names.	*Towns.*	*Counties.*
Levi Williams,	Collins,	Erie.
D. Franklin Wells,	Trenton,	Oneida.
George S. White,	Pompey,	Onondaga.
Horace M. Wilds,	Ellisburgh,	Jefferson.
William Wright,	Mentz,	Cayuga.
*Samuel H. Wetherwax,	Greenbush,	Rensselaer.
John Wright,	Mentz,	Cayuga.
Chauncey Wilkie,	Le Ray,	Jefferson.
Henry Wagoner,	Wheeler,	Steuben.
*William H. Wood,	West Troy,	Albany.
*Charles Winne,	Villenovia,	Chautauque.
Thomas H. Webster,	Lenox,	Madison.

Ladies,.....		181
Gentlemen,.....		153
Total,.....		334
Ladies regularly appointed,.....	92	
appointed by Executive committee,.....	89	
		181
Gentlemen regularly appointed,.....	88	
appointed by Executive Committee,...	65	
		153
		334

INDIAN PUPILS,

IN ACCORDANCE WITH

An act to provide for the Support and Education of a limited number of Indian Youth of the State of New-York, at the State Normal School. Passed March 23, 1850.

Names.	*Towns.*	*Counties.*
Caroline G. Parker,	Pembroke,	Genesee.
Ga-ho-a-noh. [Watching the door.]		
Lucia Green,	Cattaraugus,	Erie.
Da-doh-ho. [A Shield from the Wind.]		
Mary Jemison,	Cattaraugus,	Erie.
Ga-wen-noh-de-a-soh. [A sound going in all directions.]		
Nicholson H. Parker,	Pembroke,	Genesee.
Gye-wah-go-wa. [Important subject.]		
I. Newton Parker,	Pembroke,	Genesee.
Ga-ne-yo-squa-ga-oh. [Ribs lying about.]		
Levi Williams,	Collins,	Erie.
Ha-we-ans. [Taking them over or above something; to the top.]		
Thomas Webster,	Lenox,	Madison.
Dah-yo-ga-woh. [Rowing a boat this way.]		
Daniel W. Pierce,	South Valley,	Cattaraugus.
Ha-yoh-woh-oh. [The main body or stem of a weed.]		
Honues Neddy,	Onondaga,	Onondaga.
Ho-nu-es-ned-dy. [Killing deer.]		
Henry C. Brown,	Onondaga,	Onondaga.
So-ga-to-wah. [Big belt.]		
Baptiste Schenendoah,	Onondaga,	Onondaga.
Gah-sen-noh-yon-doh. [Names are plenty.]		

GRADUATES

Of the thirteenth term, ending March 20, 1851.

LADIES.

Names.	*Post-offices.*	*Counties.*
Marion O. Carpenter,	Brockport,	Monroe.
Sarah M. Craig,	Albany,	Albany.
Mary E. Crumb,	Cedar Hill,	Albany.
Helen M. Conklin,	Duanesburgh,	Schenectady.
Clarissa A. Denike,	Brooklyn,	Kings.
Susan S. Hazard,	Newburgh,	Orange.
Sabra A. Lapham,	Penn Yan,	Yates.
Harriet A. Newell,	Holland,	Erie.
Louisa C. Plumb,	Scriba,	Oswego.
Hannah Parry,	New-York,	New-York.
Emily K. Phelps,	S. Schodack,	Rensselaer.
Mary A. Seabury,	Knox,	Albany.
Betsy J. Smith,	Crown Point,	Essex.
Etta M. Tuttle,	Salem,	Washington.

GENTLEMEN.

Ebenezer D. Beattie,	Salem,	Washington.
Selah W. Brown,	Groom's Corners,	Saratoga.
Robert N. Cornish,	Westville,	Otsego.
Abram A. Demarest,	Nanuet,	Rockland.
William G. Dickson,	Crawford,	Orange.
Hiram Gilmore,	Madison,	Madison.
T. Orlando Hopkins,	Williamsville,	Erie.
Amos M. Kellogg,	Kirkland,	Oneida.

Names.	*Post-offices.*	*Counties.*
Henry McGregor,	Chateaugay,	Franklin.
John A. Parish,	Hebron,	Washington.
Calvin W. Smith,	Wash'gton Hollow,	Dutchess.
John E. Van Etten,	Woodstock,	Ulster.

Ladies,	14
Gentlemen,	12
Total,	26

Fourteenth term, ending July 31, 1851.

LADIES.

Names.	*Post-offices.*	*Counties.*
Catharine M. Brownell,	Schoharie,	Schoharie.
L. Maria Bingham,	Van Buren,	Onondaga.
Frances H. Clark,	Albany,	Albany.
Elizabeth S. Cole,	Salisbury,	Herkimer.
Phebe Cummings,	Milford,	Otsego.
Elanour Carpenter,	Schodack Landing,	Rensselaer.
Anna E. Dillow,	Albany,	Albany.
Eliza A. Hicks,	Oriskany Falls,	Oneida.
Celia A. Hall,	Syracuse,	Onondaga.
Helen A. Lansing,	Lesharskill,	Albany.
Martha McGregor,	Chateaugay,	Franklin.
R. Melinda Phillips,	Albany,	Albany.
Sarah B. Quick,	Braman's Corners,	Schenectady.
Jane A. Van Sickler,	Hudson,	Columbia.
Gertrude Van Patten,	Schenectady,	Schenectady.
Catharine Van Dyck,	Albany,	Albany.
Marion B. Wallis,	Buffalo,	Erie.

GENTLEMEN.

Oscar A. Archer,	Hemlock Lake,	Livingston.
James B. Cummings,	Putnam,	Washington.
Truman D. Cameron,	Stony Creek,	Warren.
Cornelius Hill,	Red Mills,	Putnam.

Names.	*Post-offices.*	*Counties.*
Horace W. Hovey,	Guilford Centre,	Chenango.
George W. Lounsbery,	Sullivan,	Madison.
James McMillan,	Horse Heads,	Chemung.
Philip Snyder,	Rhinebeck,	Dutchess.
William Thompson,	Brookfield,	Madison.
Albertus Webb,	Homer,	Cortland.
William W. White,	Bridge Hampton,	Suffolk.

Ladies,.....	17
Gentlemen,.....	11
Total,.....	28

Whole No. of graduates during the			First Term,.....	00	FIRST YEAR.
Whole No.	"	"	Second Term,.....	34	
Whole No.	"	"	Third Term,.....	47	SECOND YEAR.
Whole No.	"	"	Fourth Term,.....	63	
Whole No.	"	"	Fifth Term,.....	46	THIRD YEAR.
Whole No.	"	"	Sixth Term,.....	62	
Whole No.	"	"	Seventh Term,.....	50	FOURTH YEAR.
Whole No.	"	"	Eighth Term,.....	46	
Whole No.	"	"	Ninth Term,.....	43	FIFTH YEAR.
Whole No.	"	"	Tenth Term,.....	37	
Whole No.	"	"	Eleventh Term,.....	32	SIXTH YEAR.
Whole No.	"	"	Twelfth Term,.....	34	
Whole No.	"	"	Thirteenth Term,.....	26	SEVENTH YEAR.
Whole No.	"	"	Fourteenth Term,.....	28	
Total No. of graduates,.....				548	

CIRCULAR.

The Normal School for the State of New-York was established by an act of the Legislature, in 1844, "for the instruction and practice of Teachers of Common Schools in the science of Education and the art of Teaching." It was first established for five years, as an experiment, and went into operation on the 18th of December, 1844, in a building provided gratuitously by the city of Albany, and temporarily fitted up for that purpose. The first term opened with twenty-nine pupils, and closed with ninety-seven. The number in attendance the second term was about two hundred. The average number is now about two hundred and thirty.

In 1848, an act was passed by the Legislature "for the permanent establishment of the State Normal School," appropriating $15,000 towards the erection of a suitable building. The following year, an additional appropriation of $10,000 was made for its completion. A large and commodious edifice, containing a dwelling-house for the Principal, has accordingly been erected on the corner of Lodge and Howard streets, adjoining the State Geological and Agricultural rooms. To this building the school was removed on the 31st of July, 1849.

The object of this institution is to improve teachers of common schools; and the course of study, and the conditions of admission, have been adopted with reference to that object.

Each county in the State is entitled to send to the school a number of pupils (either male or female) equal to twice the number of members of the Assembly in such county. The pupils are appointed by the town superintendents, at a meeting called by the superintendent of the county town for that purpose. This

meeting should be held, and the appointments made, at least two weeks before the commencement of each term, or as soon as information is received as to the number of vacancies. A list of the vacancies at the close of each term will be published in circular form, and also in the principal Albany papers.

Persons failing to receive appointments from their respective counties should, after obtaining testimonials of a good moral character, present themselves the first day of the term for examination by the faculty. If such examination is satisfactory, they will receive an appointment from the executive committee, without regard to the particular county, provided any vacancies exist. In such case, the pupil will not receive mileage.

Pupils once admitted to the school will have the right to remain until they graduate; unless they forfeit that right by voluntarily vacating their place, or by improper conduct.

The following is the form of certificate of appointment which ought to be given to each pupil appointed by the town superintendents:

At a meeting of the town superintendents of the county of , held at on the day of for the purpose of filling vacancies in the State Normal School, was duly appointed as a pupil of that institution.

(Signed by the chairman and secretary.)

QUALIFICATIONS OF APPLICANTS.

Females sent to this school must be sixteen years of age, and males eighteen, and must be residents of this State.

The superintendents, in making their appointments, are urged to pay no regard to the political opinions of applicants. The selections should be made with reference to the *moral worth* and abilities of the candidates. Decided preference ought to be given to those who, in the judgmont of the superintendents, give the highest promise of becoming the most efficient teachers of common schools. It is also desirable that those only should be appointed who have already a good knowledge of the common branches of study, and *intend to remain in the school until they graduate.*

Entrance.

All the pupils on entering the school, are required to sign the following declaration:

"*We, the subscribers, hereby* DECLARE *that it is our intention to devote ourselves to the business of teaching district schools, and that our sole object in resorting to this Normal School is the better to prepare ourselves for that important duty.*"

As this should be signed in good faith on the part of the pupils, they should be made acquainted with its import before they are appointed. It is expected of the superintendents that they shall select such as will sacredly fulfil their engagements in this particular.

Pupils on entering the school, are subjected to a thorough examination, and are classified according to their previous attainments. The time required to accomplish the course will depend upon the attainments and talents of the pupil, varying from *one to four* terms. *Very few*, however, need expect to graduate in one term.

The following table will show how much a student of each county will receive at the end of the term as travelling expenses:

Counties.	Amount paid to each pupil.
Albany,	$0 00
Allegany,	7 68
Broome,	4 35
Cattaraugus,	8 76
Cayuga,	5 16
Chautauque,	10 08
Chemung,	5 94
Chenango,	3 30
Clinton,	4 86
Columbia,	0 87
Cortland,	4 20
Delaware,	2 31
Dutchess,	2 19
Erie,	9 75

Counties.	Amount paid to each pupil.
Essex,	3 78
Franklin,	6 36
Fulton,	1 35
Genesee,	8 49
Greene,	1 02
Hamilton,	2 46
Herkimer,	2 37
Jefferson,	4 80
Kings,	4 38
Lewis,	4 26
Livingston,	7 14
Madison,	3 03
Monroe,	7 53
Montgomery,	1 26
New-York,	4 35
Niagara,	9 00
Oneida,	2 79
Onondaga,	4 38
Ontario,	6 66
Orange,	3 15
Orleans,	7 71
Oswego,	5 01
Otsego,	1 98
Putnam,	3 18
Queens,	5 01
Rensselaer,	0 18
Richmond,	4 74
Rockland,	3 66
Saratoga,	0 90
Schenectady,	0 45
Schoharie,	0 96
Seneca,	5 91
St. Lawrence,	6 18
Steuben,	6 48
Suffolk,	6 78
Sullivan,	3 39
Tioga,	5 01

Counties.	Amount paid to each pupil.
Tompkins,	5 10
Ulster,	1 74
Warren,	1 86
Washington,	1 50
Wayne,	5 43
Westchester,	3 90
Wyoming,	9 09
Yates,	6 36

Privileges of the Pupils.

All pupils receive their tuition free. They are also furnished with the use of text-books without charge. They are, however, held responsible for their loss or injury. If they already own the books of the course, they will do well to bring them, together with such other books for reference as they may possess. Besides this, each student receives three cents a mile on the distance from his county seat to Albany, to defray travelling expenses. No pupil will hereafter receive mileage, unless the appointment is obtained from the county in which said pupil resides, such appointment being regularly made by the town superintendents. *This money is paid at the close of each term.*

Apparatus.

A well-assorted apparatus has been procured, sufficiently extensive to illustrate all the important principles in Natural Philosophy, Surveying, Chemistry, and Human Physiology. Extraordinary facilities for the study of Physiology are afforded by the museum of the Medical College, which is open at all hours for visitors.

Library.

Besides an abundant supply of text-books upon all the branches of the course of study, a well selected miscellaneous library has been procured, to which all the pupils may have access free of charge. In the selection of this library, particular care has been exercised to procure most of the recent works upon education, as well as several valuable standard works upon the Natural Sciences,

History, Mathematics, &c. The State Library is also freely accessible to all.

TERMS AND VACATIONS.

The *Fall Term* will begin on the third Monday in September, and continue twenty-one weeks, including an intermission from Christmas to New-Year's Day.

The *Spring Term* will begin the last Monday in February, and continue twenty weeks.

PROMPT ATTENDANCE.

As the school will open on Monday, it would be for the advantage of the pupils if they should reach Albany by the Friday or Saturday preceding the day of opening. The faculty can then aid them in securing suitable places for boarding.

As the examination of the pupils, preparatory for classification, will commence on the first day of the term, it is exceedingly important that all the pupils should report themselves on the first morning. Those who arrive a day after the time, will subject not only the teachers to much trouble, but themselves also to the rigors of a private examination. After the first week, no student, except for the strongest reasons, will be allowed to enter the school.

PRICE OF BOARD.

The price of board, in respectable families, varies from $1.75 to $2.50, exclusive of washing.

The ladies and gentlemen are not allowed to board in the same families; and gentlemen of the school are not allowed to call upon ladies of the school after six o'clock P. M. Particular care is taken to be assured of the respectability of the families who propose to take boarders, before they are recommended to the pupils.

EXPERIMENTAL SCHOOL.

Convenient rooms in the building are appropriated to the accommodation of this school. It is under the immediate supervision of a permanent teacher.

The object of this school is to afford each Normal pupil an opportunity to practice the methods of instruction and discipline inculcated at the Normal School, as well as to exhibit his "aptness to teach," and to discharge the various other duties pertaining to the teacher's responsible office. Each member of the graduating class is required to spend at least two weeks in this department.

In the experimental school there are 88 pupils between the ages of six and sixteen years. A portion of these are free pupils. The free seats will be hereafter given exclusively to fatherless children residing in the city of Albany. The remaining pupils are charged twenty dollars per year for tuition and use of books. This charge is made merely to defray the expense of sustaining the school.

DIPLOMA.

STATE OF NEW-YORK, }
NORMAL SCHOOL, ALBANY, N. Y., [date.] }

To whom it may concern:

This certifies that A. B., having been a member of the State Normal School, and having completed the prescribed course of study, is deemed by the Faculty of the Institution to be well qualified to enter upon the duties of a Teacher.

[Signed by each member of the Faculty.]

In accordance with the above Certificate we, the Executive Committee, have granted this DIPLOMA.

[Signed by each member of the Executive Committee.]

[By an act of the Legislature, passed April 11, 1849, "every teacher shall be deemed a qualified teacher, who shall have in possession a Diploma from the State Normal School."]

(B.)

The following are the Programmes of Exercises of the Fall Term. They remain the same for the Spring Term, with the exception that the exercises commence one hour earlier:

PROGRAMME,

FOR FIRST THIRD OF FALL TERM.

9, until 9. 20.	Opening Exercises.	
9. 20, until 10.5,	Seniors, Intellectual Philosophy,	Mr. S. T. Bowen.
	Sub-Seniors, No. 1, Natural Philosophy,	Mr. Johnson.
	Sub-Seniors, No. 2, Grammar,	Mr. T. H. Bowen.
	Juniors, No. 1, Algebra,	Mr. Felt.
	Juniors, No. 2, History,	Miss Hance.
	Sub-Juniors, No. 1, Elementary Arithmetic,	Mr. Webb.
	Sub-Juniors, No. 2, Intellectual Arithmetic,	Miss Ostrom.
10.5, until 10.15.	Rest, and change of classes.	
10.15, until 11.	Seniors, Rhetoric,	Mr. S. T. Bowen.
	Sub-Seniors, No 1, Algebra,	Mr. Felt.
	Sub-Seniors, No. 2, Natural Philosophy,	Mr. Johnson.
	Juniors, No. 1, Grammar,	Mr. T. H. Bowen.
	Juniors, No. 2, Practical Arithmetic,	Mr. Webb.
	Sub-Juniors, No. 1, Reading,	Miss Hance.
	Sub-Juniors, No. 2, Geography,	Miss Ostrom.
11, until 11.10.	Rest, and change of classes.	
11.10, until 11.55.	Seniors, Theory and Practice,	Mr. Phelps.
	Sub-Seniors, No. 1, Geometry,	Mr. S. T. Bowen.
	Sub-Seniors, No. 2, Higher Arithmetic,	Mr. Webb.
	Juniors, No. 1, Reading,	Miss Hance.
	Juniors, No. 2, Grammar,	Mr. T. H. Bowen.
	Sub-Juniors, No. 1, Intellectual Arithmetic,	Miss Ostrom.
	Sub-Juniors, No. 2, Grammar,	Mr. Felt.
11.55, until 12.15.	Recess.	
12.15, until 1.	Seniors, Chemistry,	Mr. Johnson.
	Sub-Seniors, No. 1, Grammar,	Mr. T. H. Bowen.
	Sub-Seniors, No. 2, Geometry,	Mr. S. T. Bowen.
	Juniors, No. 1, Juniors, No. 2, Writing,	Miss Ostrom.
	Sub-Juniors, No. 1, Grammar,	Mr. Felt.
	Sub-Juniors, No. 2, Elementary Arithmetic,	Mr. Webb.
1, until 1.10.	Rest, and change of classes.	
1.10, until 1.55.	Seniors, (gentlemen) Higher Algebra,	Mr. S. T. Bowen.
	Sub-Seniors, No. 1, Higher Arithmetic,	Mr. Webb.
	Sub-Seniors, No. 2, Drawing,	Miss Ostrom.
	Juniors, No. 1, History,	Miss Hance.
	Juniors, No. 2, Algebra,	Mr. Felt.
	Sub-Juniors, No. 1, Sub-Juniors, No. 2, Spelling,	Mr. Johnson.
1.55, until 2.	Dismission.	

PROGRAMME.

FOR SECOND THIRD OF FALL TERM.

9, until 9.20.	Opening Exercises.	
9.20, until 10.5.	Seniors, Chemistry,	Mr. Johnson.
	Sub-Seniors, No. 1, Geometry,	Mr. S. T. Bowen.
	Sub-Seniors, No. 2, Science of Government,	Mr. T. H. Bowen.
	Juniors, No. 1, Algebra,	Mr. Felt.
	Juniors, No. 2, Practical Arithmetic,	Mr. Webb.
	Sub-Juniors, No. 1, History,	Miss Hance.
	Sub-Juniors, No. 2, Geography,	Miss Ostrom.
10.5, until 10.15.	Rest, and change of classes.	
10.15, until 11.	Seniors, Intellectual Philosophy,	Mr. S. T. Bowen.
	Sub-Seniors, No. 1, } Spelling,	Mr. Johnson.
	Sub-Seniors, No. 2, }	
	Juniors, No. 1, Grammar,	Mr. T. H. Bowen.
	Juniors, No. 2, Intellectual Arithmetic,	Mr. Webb.
	Sub-Juniors, No. 1, Grammar,	Mr. Felt.
	Sub-Juniors, No. 2, History,	Miss Hance.
11, until 11.10.	Rest, and change of classes.	
11.10, until 11.55.	Seniors, Physiology,	Mr. Johnson.
	Sub-Seniors, No. 1, Drawing,	Miss Ostrom.
	Sub-Seniors, No. 2, Geometry,	Mr. S. T. Bowen.
	Juniors, No. 1, Reading,	Miss Hance.
	Juniors, No. 2, Grammar,	Mr. T. H. Bowen.
	Sub-Juniors, No. 1, Elementary Arithmetic,	Mr. Webb.
	Sub-Suniors, No. 2, Grammar,	Mr. Felt.
11.55, until 12.15.	Recess.	
12.15, until 1.	Seniors, Aids to compositions,	Mr. S. T. Bowen.
	Sub-Seniors, No. 1, Science of Government,	Mr. T. H. Bowen.
	Sub-Seniors, No. 2, Natural Philosophy,	Mr. Johnson.
	Juniors, No. 1, History,	Miss Hance.
	Juniors, No. 2, Algebra,	Mr. Felt.
	Sub-Juniors, No. 1, Geography,	Miss Ostrom.
	Sub-Juniors, No. 2, Elementary Arithmetic,	Mr. Webb.
1, until 1.10.	Rest, and change of classes.	
1.10, until 1.55.	Seniors, (gentlemen,) Trigonometry and Surveying,	Principal.
	Sub-Seniors, No. 1, Natural Philosophy,	Mr. Johnson.
	Sub-Seniors, No. 2, Drawing,	Miss Ostrom.
	Juniors No. 1, Practical Arithmetic,	Mr. Webb.
	Juniors No. 2, Reading,	Miss Hance.
	Sub-Juniors, No. 1, } Algebra,	Mr. Felt.
	Sub-Juniors, No. 2, }	
1.55, until 2.	Dismission.	

PROGRAMME,

FOR LAST THIRD OF FALL TERM.

9, until 9.20.	Opening Exercises.	
9.20, until 10.5,	Seniors, Moral Philosophy,	Mr. S. T. Bowen.
	* Sub-Seniors, No. 1, Natural Philosophy,	Mr. Johnson.
	* Sub-Seniors, No. 2, Science of Government,	Mr. T. H. Bowen.
	Juniors, No. 1, Intellectual Arithmetic,	Mr. Webb.
	Juniors, No. 2, Reading,	Miss Hance.
	Sub-Juniors, No. 1, Geography,	Miss Ostrom.
	Sub-Juniors, No. 2, Grammar,	Mr. Felt.
10.5, until 10.15.	Rest, and change of classes.	
10.15, until 11.	Seniors, Aids to Composition,	Mr. S. T. Bowen.
	†Sub-Seniors, No. 1, Science of Government,	Mr. T. H. Bowen.
	†Sub-Seniors, No. 2, Natural Philosophy,	Mr. Johnson.
	Juniors, No. 1, Algebra,	Mr. Felt.
	Juniors, No. 2, Geography,	Miss Ostrom.
	Sub-Juniors, No. 1, Elementary Arithmetic,	Mr. Webb.
	Sub-Juniors, No. 2, History,	Miss Hance.
11, until 11.10.	Rest, and change of classes.	
11.10, until 11.55.	Seniors, (gentlemen,) Astronomy,	Principal.
	Sub-Seniors, No. 1, Drawing,	Miss Ostrom.
	Sub-Seniors, No. 2, Geometry,	Mr. S. T. Bowen.
	Juniors, No. 1, Grammar,	Mr. T. H. Bowen.
	Juniors, No. 2, Algebra,	Mr Felt.
	Sub-Juniors, No. 1, History,	Miss Hance.
	Sub-Juniors, No. 2, Elementary Arithmetic,	Mr. Webb.
11.55, until 12.15.	Recess.	
12,15, until 1.	Seniors, Agricultural Chemistry,	Mr. Johnson.
	‡ Sub-Seniors, No. 1, ‡ Sub-Seniors, No. 2, } Book-keeping,	Mr. Webb.
	Juniors, No. 1, Geography,	Miss Ostrom.
	Juniors, No. 2, Grammar,	Mr. T. H. Bowen.
	Sub-Juniors, No. 1, Grammar,	Mr. Felt.
	Sub-Juniors, No, 2, Reading,	Miss Hance.
1, until 1.10.	Rest, and change of classes.	
1.10, until 1.55.	Seniors, Physiology,	Mr. Johnson.
	Sub-Seniors, No. 1, Geometry,	Mr. S. T. Bowen.
	Sub-Seniors, No. 2, Algebra,	Mr. Felt.
	Juniors, No. 1, Practical Arithmetic,	Mr. Webb.
	Juniors, No. 2, History,	Miss Hance.
	Sub-Juniors, No. 1, Sub-Juniors, No. 2, } Writing,	Miss Ostrom.
1.55, until 2.	Dismission.	

* United on Tuesdays and Fridays, for lectures in Natural Philosophy by Mr. Johnson.

† United on Tuesdays and Fridays for lectures on Science of Government, and on Grammar, by Mr. T. H. Bowen.

‡ After finishing Book-keeping, three lectures will be given by the Principal on Mathematical Geography, also lectures on Arithmetic will be given by Mr. Webb.

PROGRAMME OF AFTERNOON EXERCISES.

All the afternoon exercises of the Fall Term commence at 3½, and end at 4½. In the Spring Term they take place one hour later.

Instruction in vocal music, Mr. T. H. Bowen.
Seniors and Sub-Seniors, on Tuesdays and Fridays.
Juniors and Sub-Juniors, on Mondays and Thursdays.

Selected Compositions are publicly read every third Wednesday, commencing the fourth week and ending with the sixteenth, thus making five times.

From three to six Field Exercises with Engineering and Surveying Instruments, will be given to the gentlemen of the Seniors, by the Principal, on such Mondays and Thursdays as may be selected on account of favorable weather.

The remaining afternoon exercises will all take place on such Wednesdays as have not already been appropriated, as follows:

First week.	Old pupils,..	by the Principal,....	The relation they sustain to their teachers, and to each other, and on deportment in general.
	New pupils,.	by Mr. S. T. Bowen,	
Second week.	New pupils,.	by Mr. S. T. Bowen,	Writing Compositions.
	Seniors, ...	by Mr. Phelps,.	Experimental School.
Third week.	Seniors, ...	by Mr. Phelps,.....	Organization of Schools.
	Sub-Seniors,	by Mr. Webb,.	Declamation, (for gentlemen.)
	Juniors,....	by Mr. T. H. Bowen,	Grammatical Analysis.
	Sub-Juniors,	by Mr. Felt,.....	Elements of Grammar.
Fifth week.	Seniors, ...	by Mr. S. T. Bowen,	Teaching composition writing in schools.
	Sub-Seniors,	by Mr. Webb, ...	Declamation, (for gentlemen.)
	Juniors,....	by Mr. T. H. Bowen,	Grammatical Analysis.
	Sub-Juniors,	by Mr. Felt,.....	Elements of Grammar.
Sixth week.	Seniors, ...	by Mr. Phelps,.....	Conducting Recitations.
	Sub-Seniors,	by Mr. Webb,.....	Declamation (for gentlemen.)
	Juniors,....	by Mr. T. H. Bowen,	Grammatical Analysis.
	Sub-Juniors,	by Mr. Felt,.....	Elements of Grammar.
Eighth week.	Seniors, ...	by Mr. S. T. Bowen,	Mind, and its developments.
	Sub-Seniors,	by Mr. Webb, ...	Declamation, (for gentlemen.)
	Juniors, ...	by Mr. T. H. Bowen,	Grammatical Analysis.
Ninth week.	Seniors, ...	by Mr. Phelps,.....	Order of succession of studies, and best method of conducting recitations.
	Sub-Seniors,	by Mr. Webb,.....	Declamation (for gentlemen.)
	Juniors, ...	by Mr. T. H. Bowen,	Grammatical Analysis.
Eleventh week.	Seniors, ...	by Mr. Phelps,.....	Teacher's relation to his pupils.
	Sub-Seniors,	by Mr S. T. Bowen,	Best method of teaching spelling.
	Juniors, ...	by Mr. Webb,.....	Globe exercises and Mapping.
Twelfth week.	Seniors, ...	by Mr. S. T. Bowen,	Moral culture.
	Sub-Seniors.	by Mr. Felt,.....	Elements of linear perspective.
	Juniors, ...	by Mr. Webb, ...	Globe exercises and Mapping.
Fourteenth week.	Seniors, ...	by Mr. S. T. Bowen,	Cultivation of taste.
	Sub-Seniors,	by Mr. Felt,.....	Elements of linear perspective.
	Juniors, ...	by Mr. Webb, ...	Globe exercises and Mapping.

Fifteenth week.	Seniors, ...	by Mr. T. H. Bowen,	Method of teaching Vocal Music.
	Sub-Seniors,	by Mr. Felt, ...	Elements of linear perspective.
	Juniors, ...	by Mr. Webb, ...	Globe exercises and Mapping.
Seventeenth week.	Seniors, ...	by Mr. T. H. Bowen,	Method of teaching Vocal Music.
	Sub-Seniors,	by Mr. Felt, ...	Elements of linear perspective.
	Juniors, ...	by Mr. Webb, ...	Globe exercises and Mapping.
Eighteenth week.	Seniors, ...	by Mr. T. H. Bowen,	Method of teaching Vocal Music.
	Sub-Seniors,	by Mr. Felt, ...	Elements of linear perspective.
	Juniors, ...	by Mr. Webb, ...	Globe exercises and Mapping.

The compositions are corrected as follows:

The Seniors', ...	by Mr. S. T. Bowen.
" Sub-Seniors', No. 1, ...	Mr. Johnson.
" Sub-Seniors', No. 2, ...	Mr. T. H. Bowen.
" Juniors', No. 1, ...	Mr. Webb.
" Juniors', No. 2, ...	Mr. Felt.
" Sub-Juniors', No. 1, ...	Miss Ostrom.
" Sub-Juniors', No. 2, ...	Miss Hance.

The committee for the selection of such compositions as are publicly read on Wednesdays, consists of Miss Hance, Mr. S. T. Bowen, and Mr. Johnson.

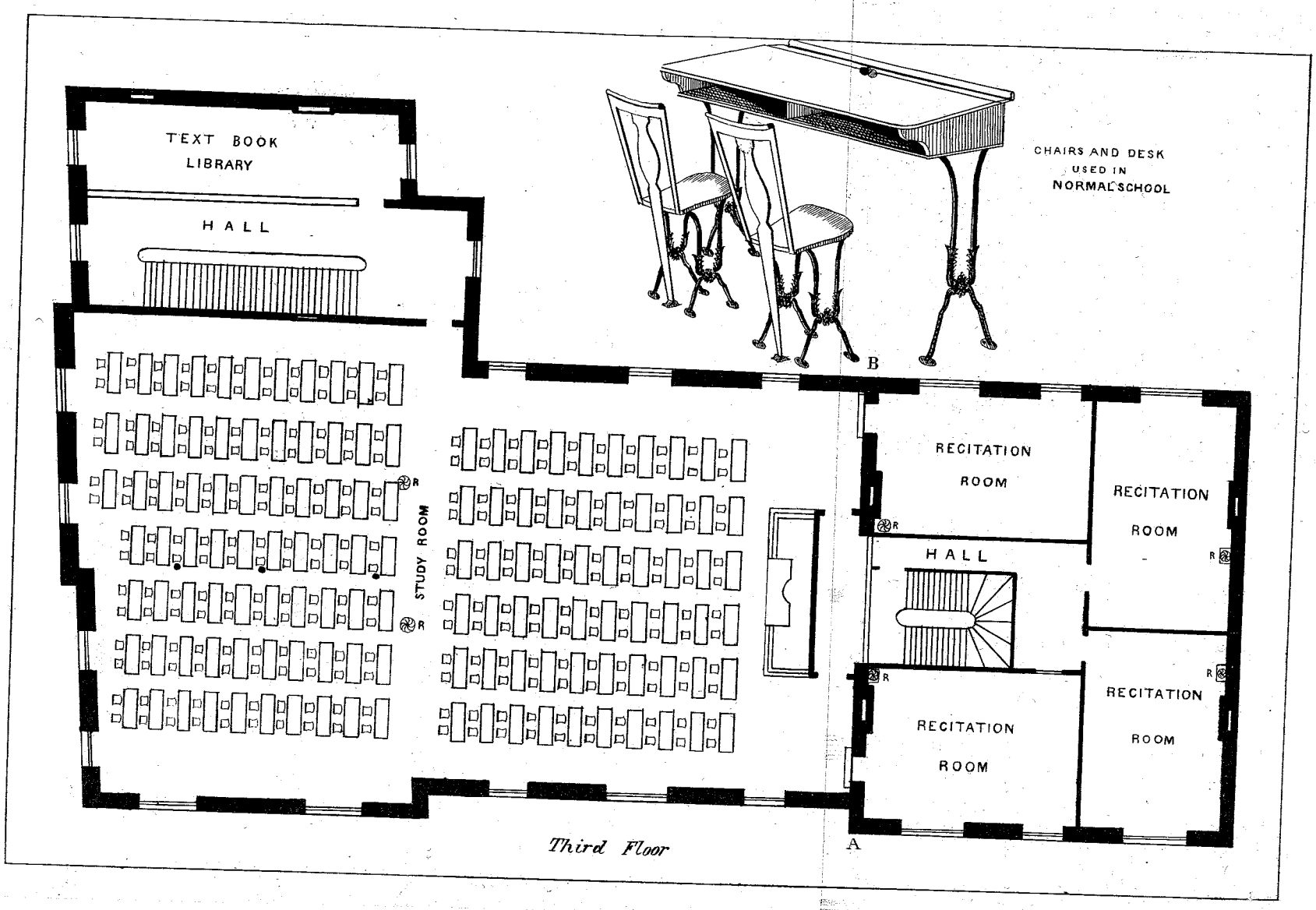
TEXT BOOK
LIBRARY
HALL
STUDY ROOM
R
R
CHAIRS AND DESK
USED IN
NORMAL SCHOOL
B
RECITATION
ROOM
RECITATION
ROOM
HALL
R
R
R
R
RECITATION
ROOM
RECITATION
ROOM
A

Third Floor

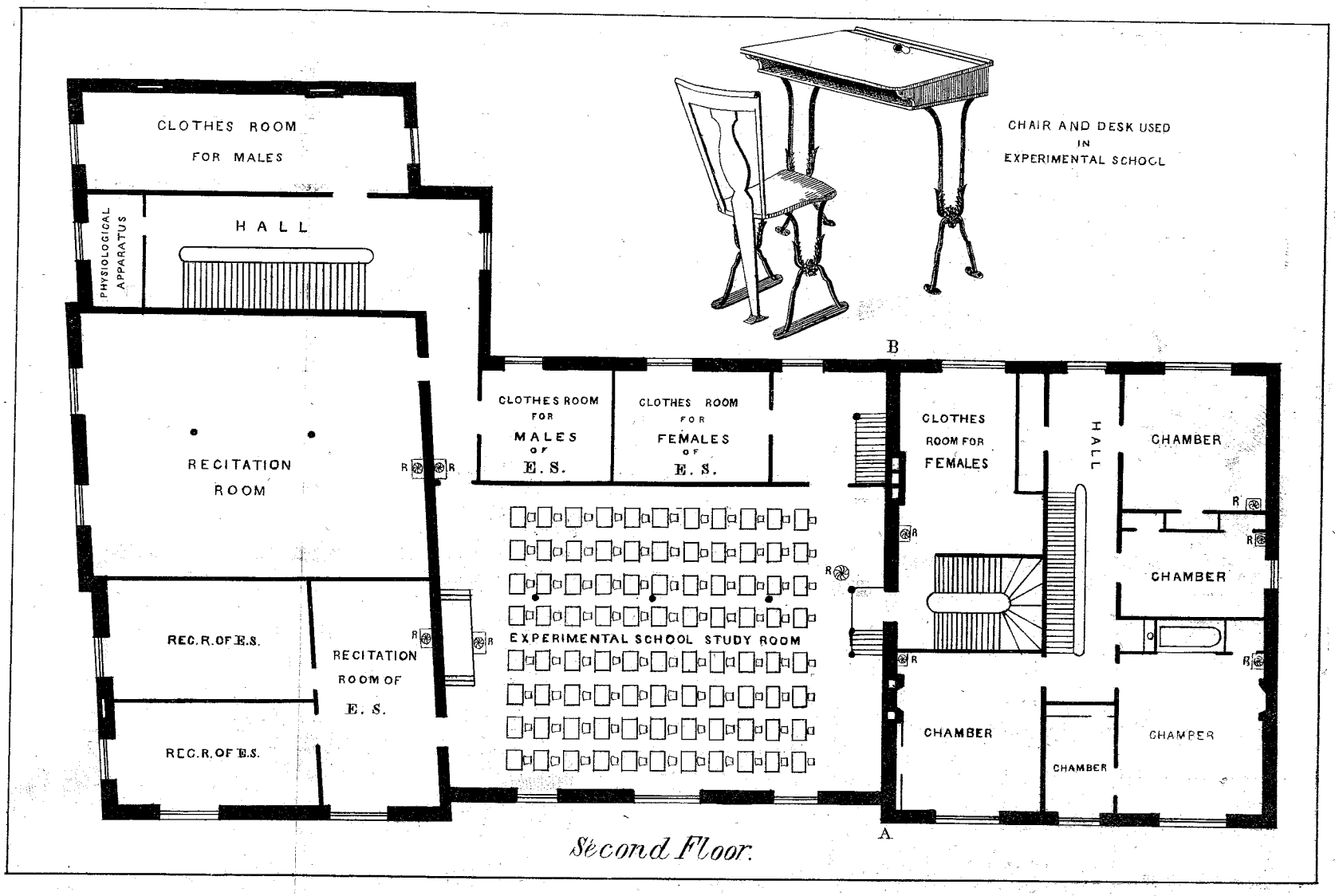

Second Floor.

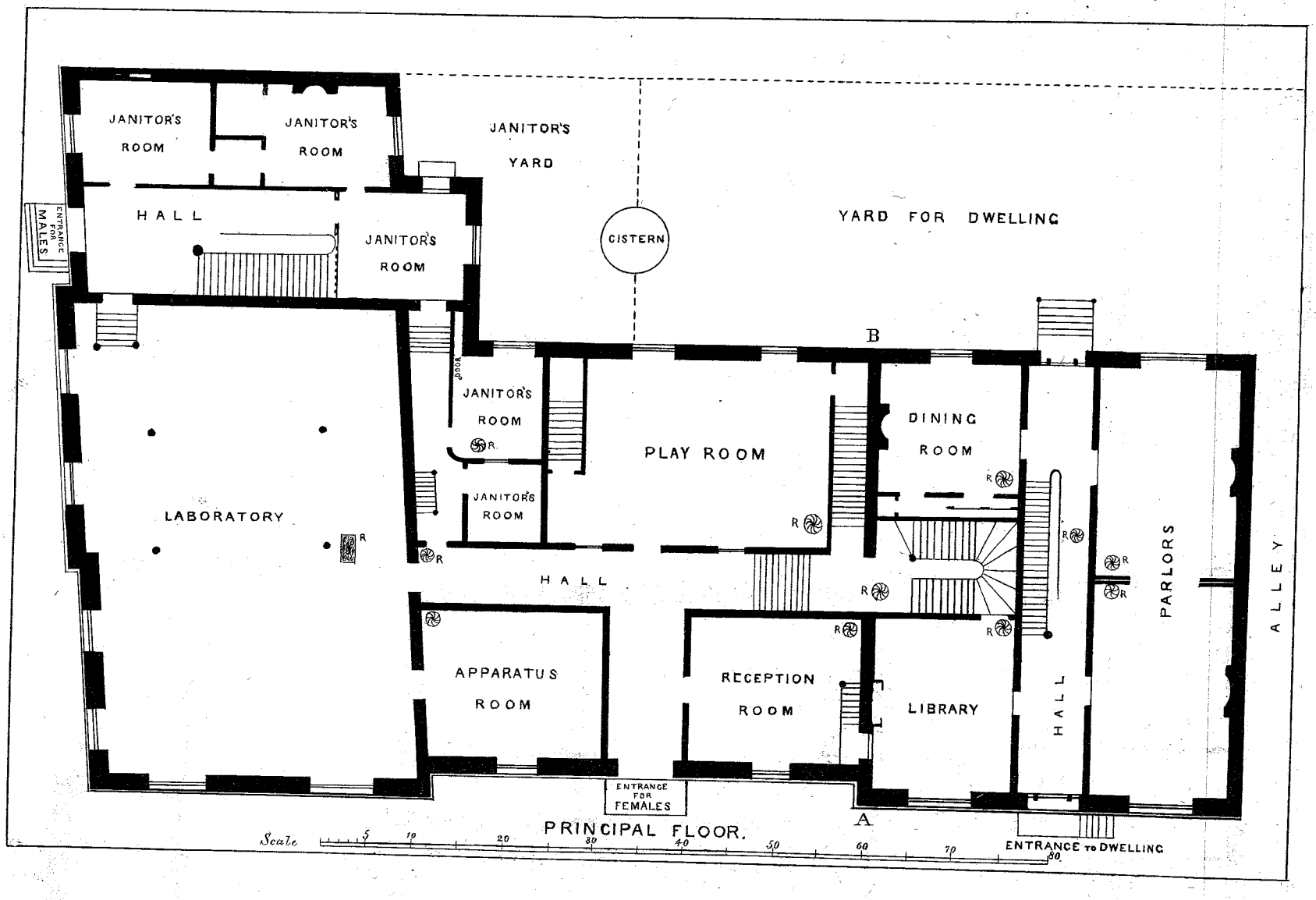

PRINCIPAL FLOOR.

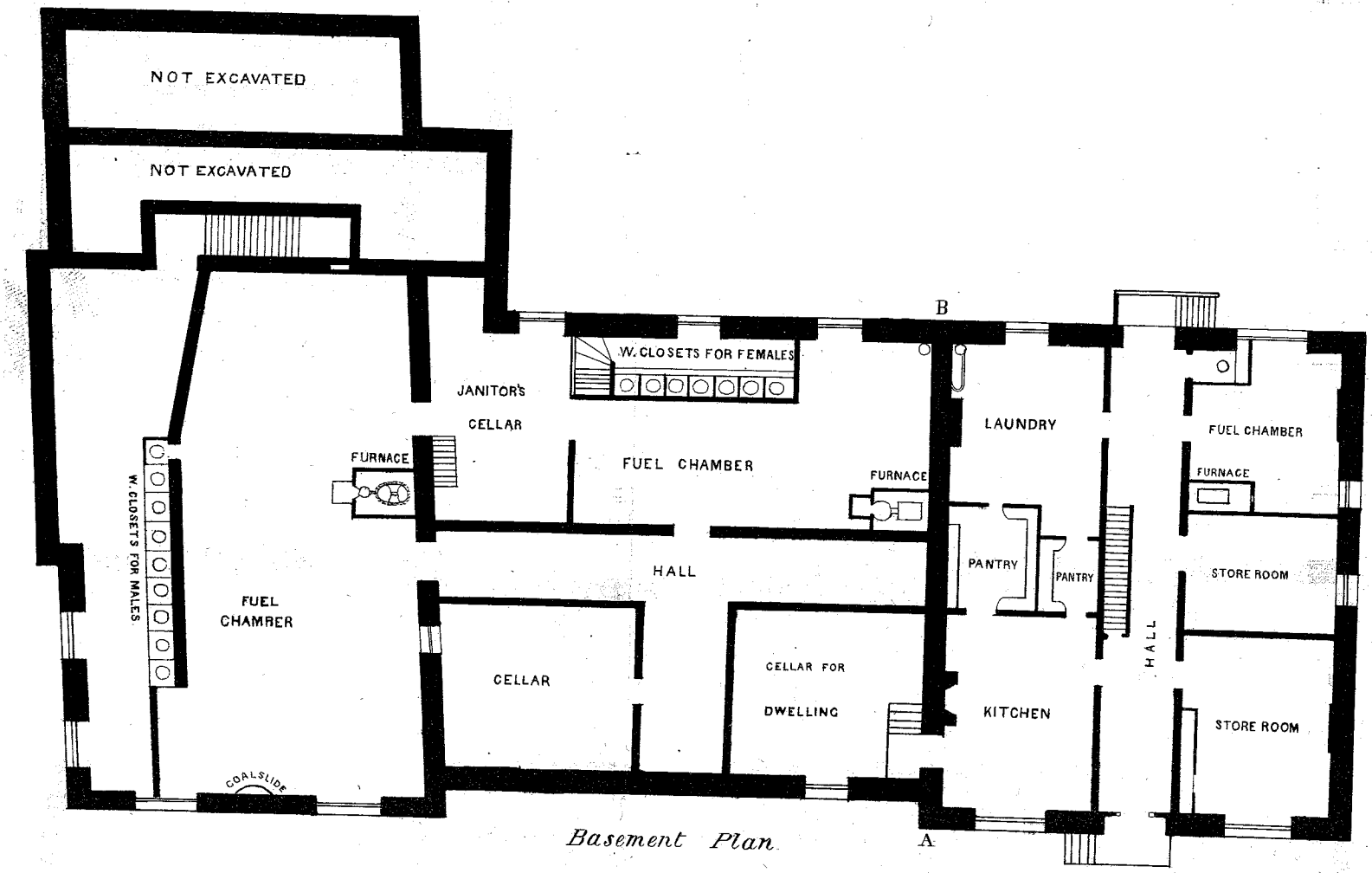

Basement Plan.

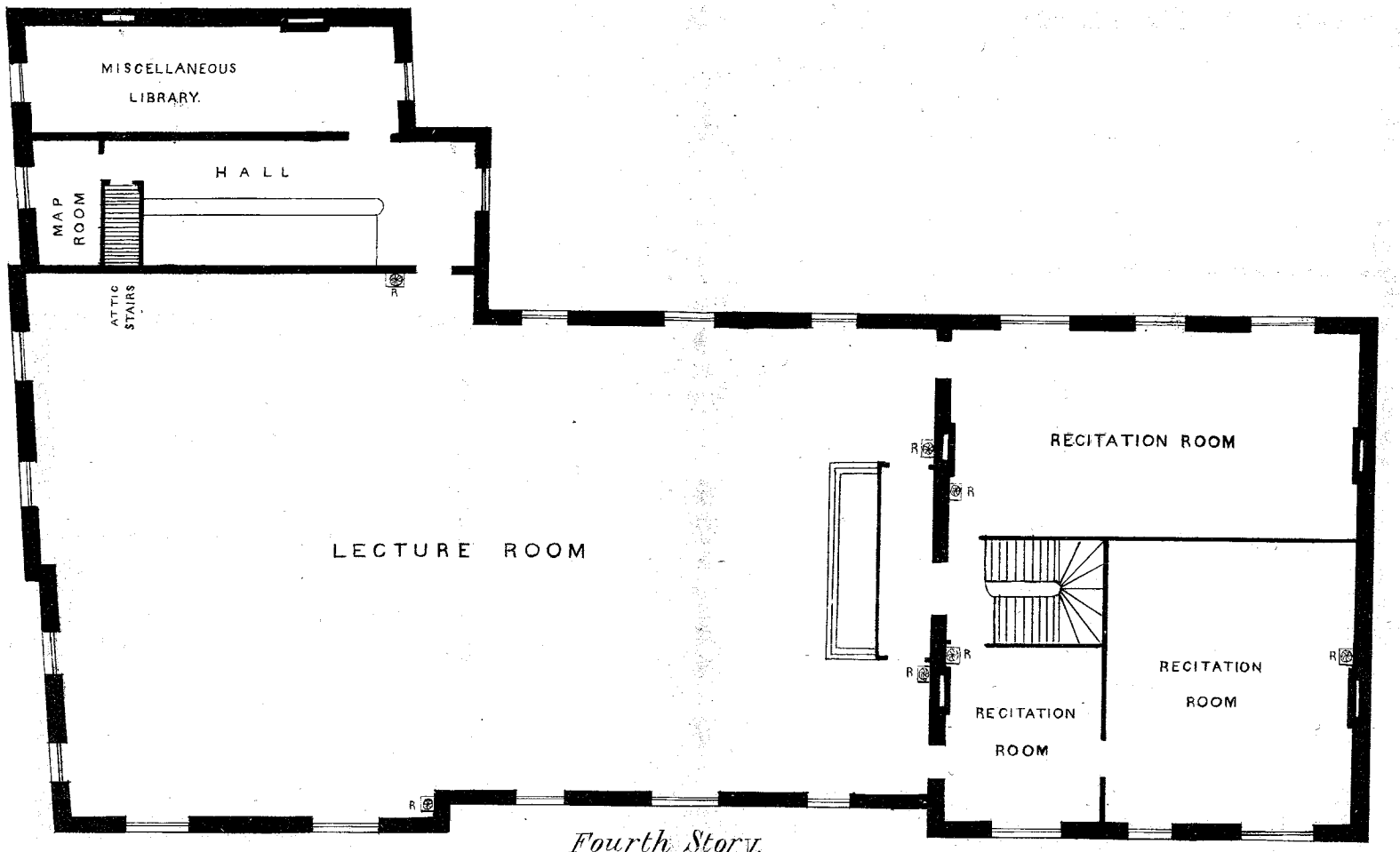

Fourth Story.