

THE  
PEDAGOGUE



1925



When you are old and gray  
and nodding by the fire,  
Take down "this Book"

Caroline Coleman '26

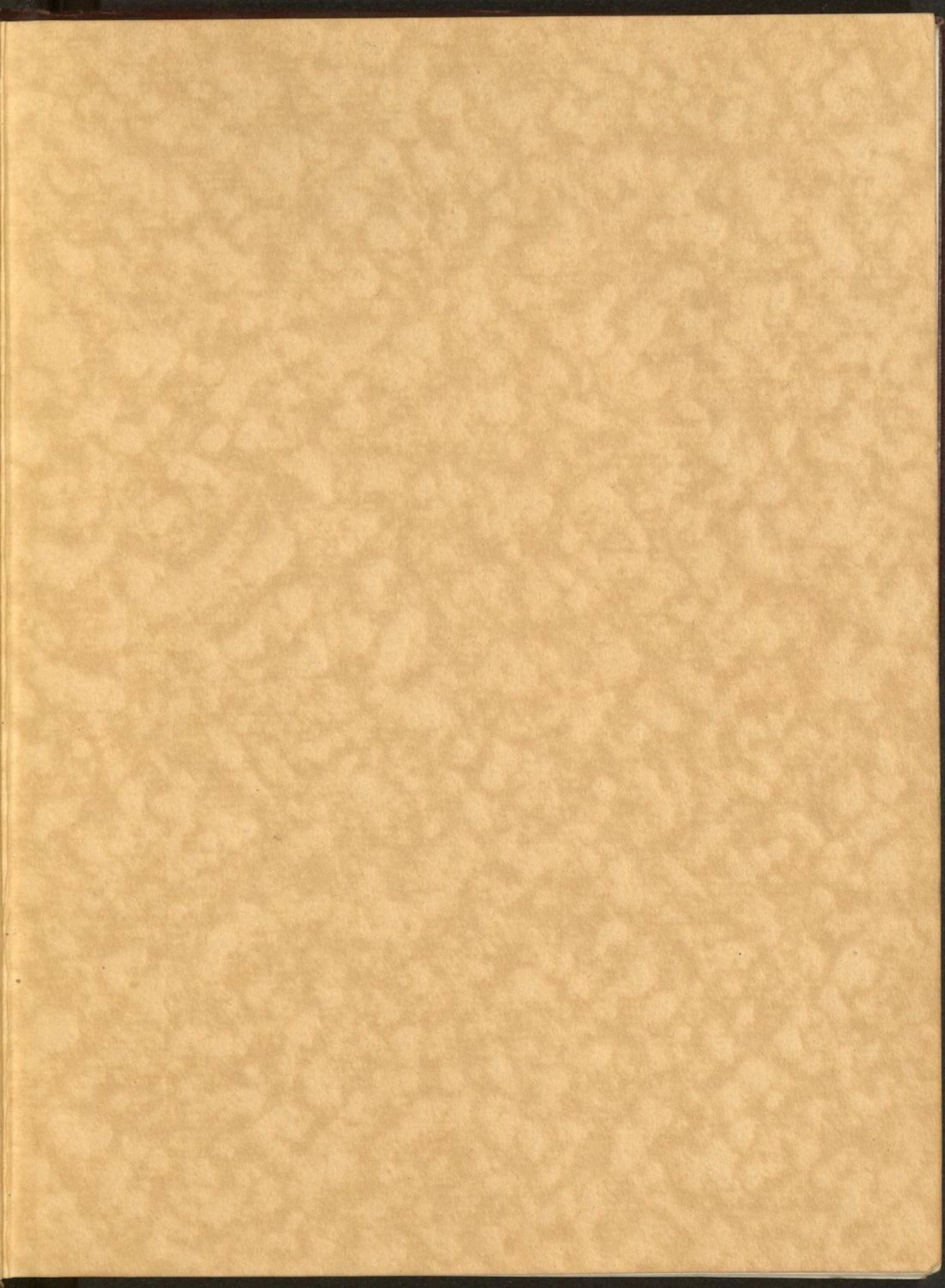



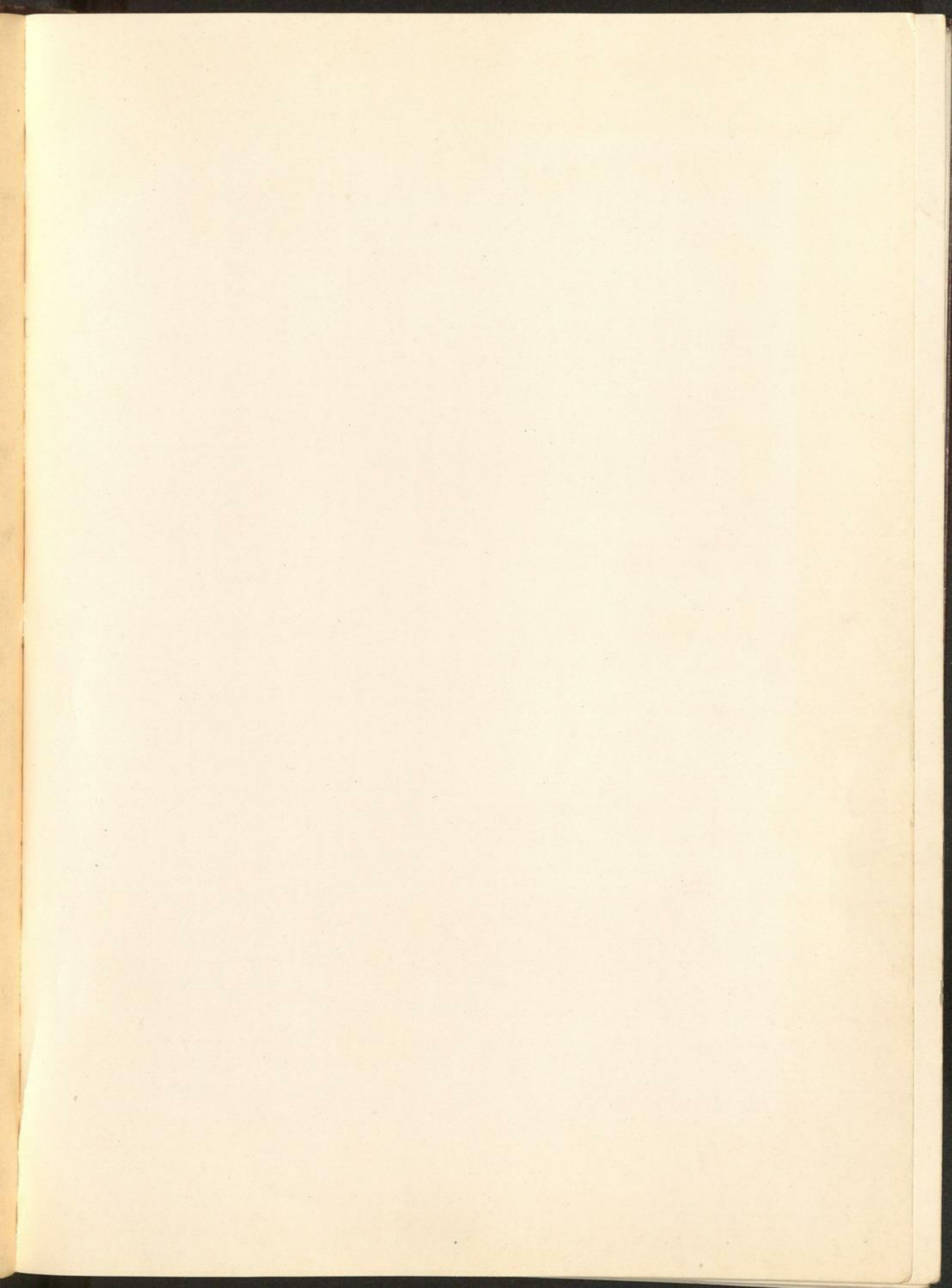

PRINTED AND BOUND BY



PEDAGOGUE

The  
Nineteen Twenty-Five  
Pedagogue



Published by the  
Senior Class  
of State College



Volume Fifteen

• 1925 •

PEDAGOGUE



• 1925 •



PEDAGOGUE

The Gift of the  
Class of 1925  
To their Alma Mater  
"Per Aspera ad Astra"

• 1925 •

PEDAGOGUE

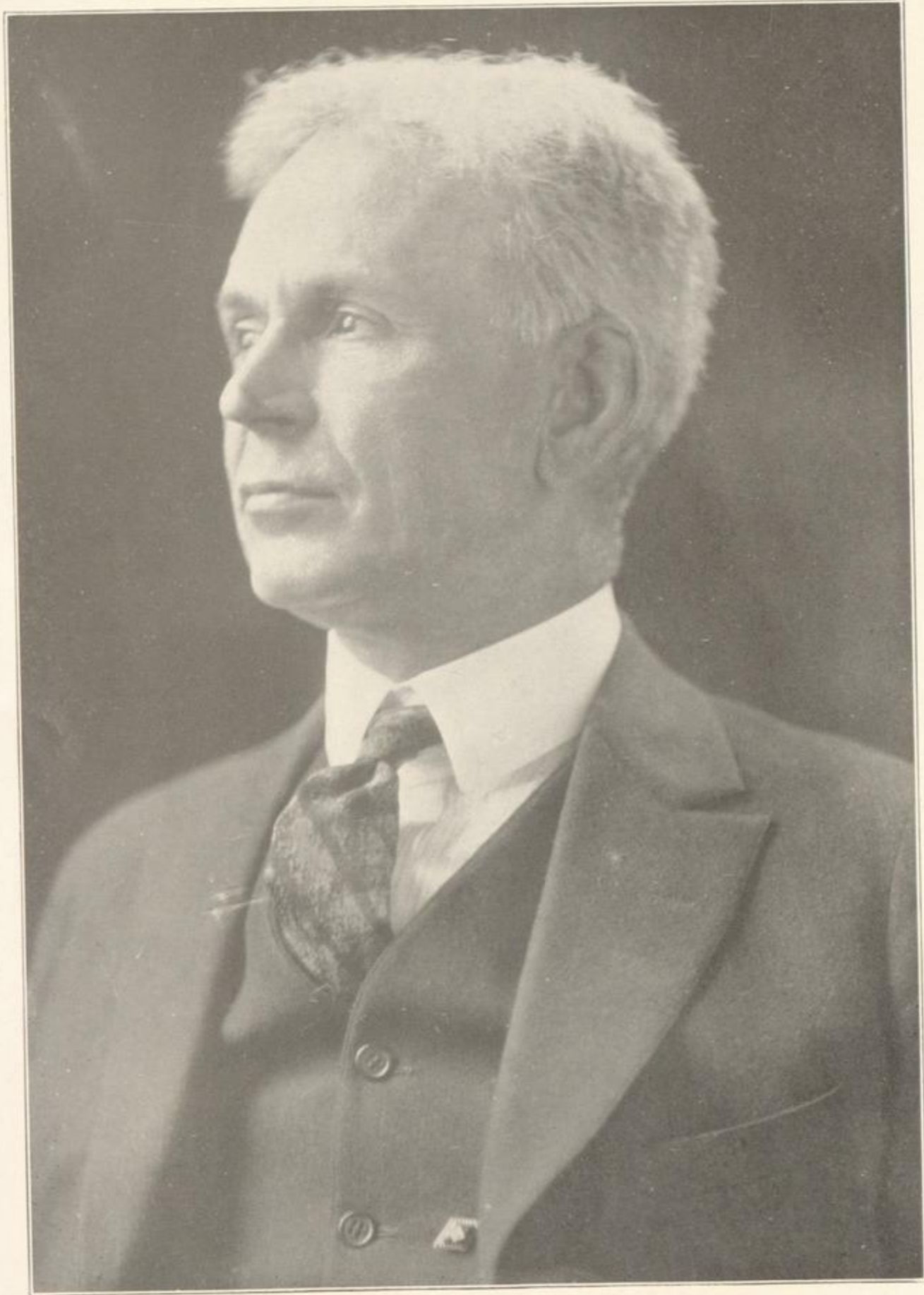

• 1925 •

# PEDAGOGUE

## Dedication

to

Adna Wood Risley

whose sincere love and enthusiastic faith in America  
have inspired us with a deeper pride and appreciation  
for our great country, this fifteenth volume of the  
Pedagogue is respectfully dedicated

• 1925 •

# PEDAGOGUE

## Foreword

That the remembrances of the happy days of our College Life may be with us when we go forth upon the "open road," we have made this Book of Memories.

• 1925 •

# CONTENTS

Dedication	-	-	7
In Memoriam	-	-	11
Faculty Adviser	-	-	13
Sketches	-	-	16
Faculty	-	-	25
Classes	-	-	47
Organizations	-	-	141
Secret Societies	-	-	179
Athletics	-	-	211
Snapshots	-	-	220
Jokes	-	-	237
Ads	-	-	257

PEDAGOGUE



• 1925 •

In Memoriam

FRANCISCA MARTINEZ

"O strong soul, by what shore  
Tarest thou now? For that force,  
Surely, has not been left vain!  
Somewhere, surely, afar,  
In the sounding labour-house vast  
Of being, is practised that strength,  
Zealous, beneficent, firm!"

MATTHEW ARNOLD

PEDAGOGUE



• 1925 •



# PEDAGOGUE

JANUARY 12, 1925

*Dear Editor,*

Will you chide me if I neither write witticisms for you and your classmates to chuckle at again, "when you are old and gray,"—do grant me therein the precedent of at least one American humorist who saved something to speak from the grave, nor perform that alternate function traditionally the adviser's, sing of youth, its destiny, and the blessings it bestows on age,—in my most ardent moment I should feel the scorn, too languid to be hot, of this haughty generation of sentiment haters? In assigning me so little to do you have demonstrated your assured success as a pedagogue, and, in return I should like to bid you a very cheerful farewell. Come, then; one moment more with a poet, for

"Some day the soft Ideal that we wooed  
Confronts us fiercely, foe-beset, pursued,  
And cries reproachful: 'Was it, then, my praise  
And not myself was loved? Prove now thy truth;  
I claim of thee the promise of thy youth;  
Give me thy life, or cower in empty phrase,  
The victim of thy genius, not its mate!'  
Life may be given in many ways,  
And loyalty to Truth be sealed,  
As bravely in the closet as the field,  
So bountiful is Fate."

Sincerely yours,

EDITH O. WALLACE

*Thirteen*

• 1925 •

PEDAGOGUE



• 1925 •

# PEDAGOGUE

## Board of Editors

### EDITORIAL DEPARTMENT

#### *Editor-in-Chief*

MILDRED E. HAMMERSLEY

#### *Literary Editors*

HARRIET BARRUS  
MARY DRISCOLL

RUTH MOORE  
MARY VEDDER

#### *Photograph Editors*

LOUISE AUSTIN

EDWIN JUCKETT

HARRIET VOORHIES

#### *Art Editors*

DOROTHY HAIGHT  
EDITH LEEK

#### *Joke Editors*

MARY O'HARE  
FRANCES PRICE

### BUSINESS DEPARTMENT

#### *Business Manager*

ELLA CHACE

#### *Subscription Managers*

HERMEONE BRABB

HARVEY C. FENNER

#### *Advertising Managers*

GERTRUDE OLDS  
HELEN SHERMAN

PHILANDER WEBSTER

STEPHEN MERRITT  
RAMONA DOWNER

#### *Faculty Adviser*

EDITH OWEN WALLACE

• 1925 •

PEDAGOGUE



A Conway On State Street

PEDAGOGUE



• 1925 •

PEDAGOGUE



• 1925 •

PEDAGOGUE



The Milner  
Thrappe -  
13 years old

• 1925 •

PEDAGOGUE



• 1925 •



PEDAGOGUE

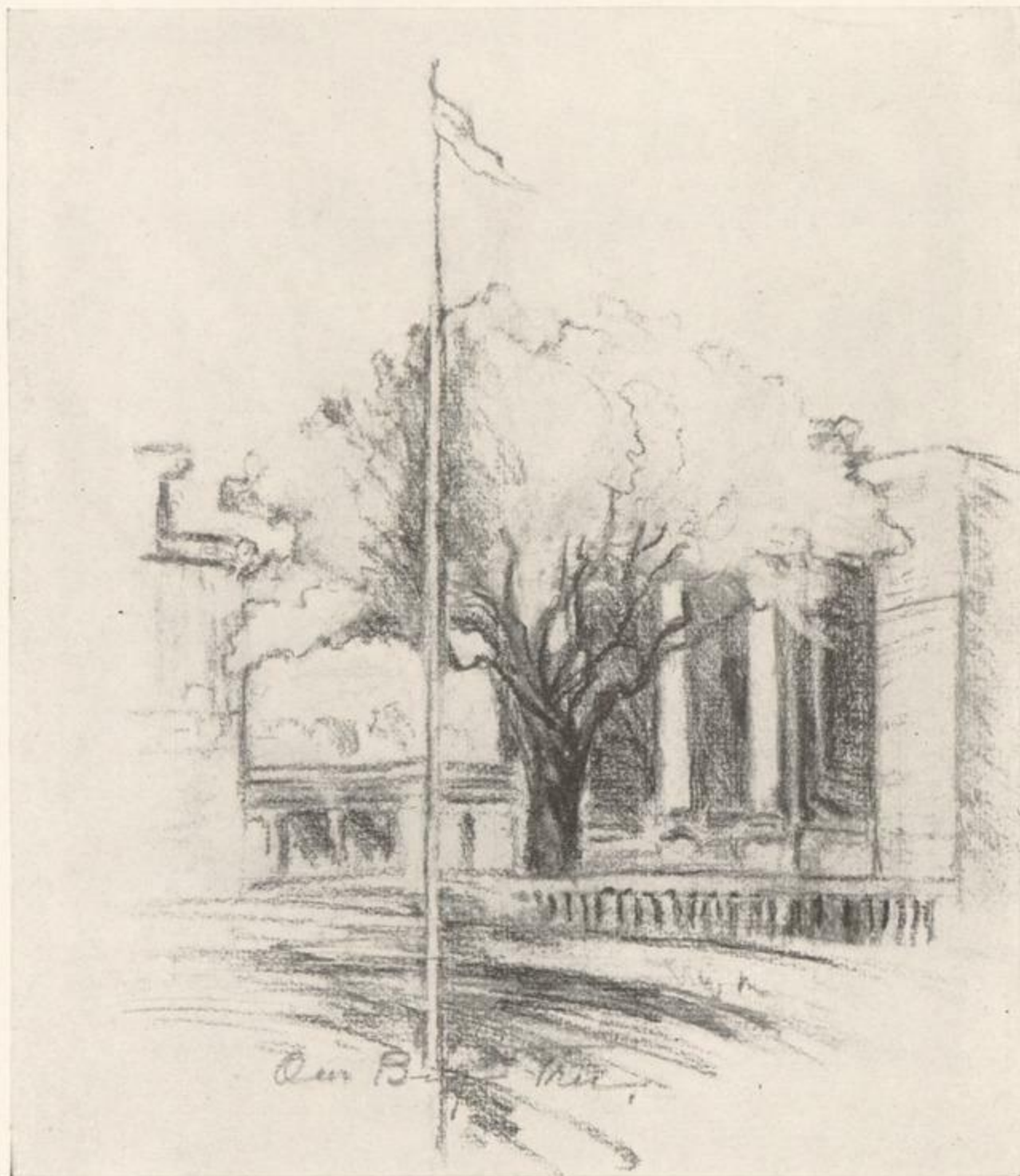

Our B. - 1925

• 1925 •

PEDAGOGUE

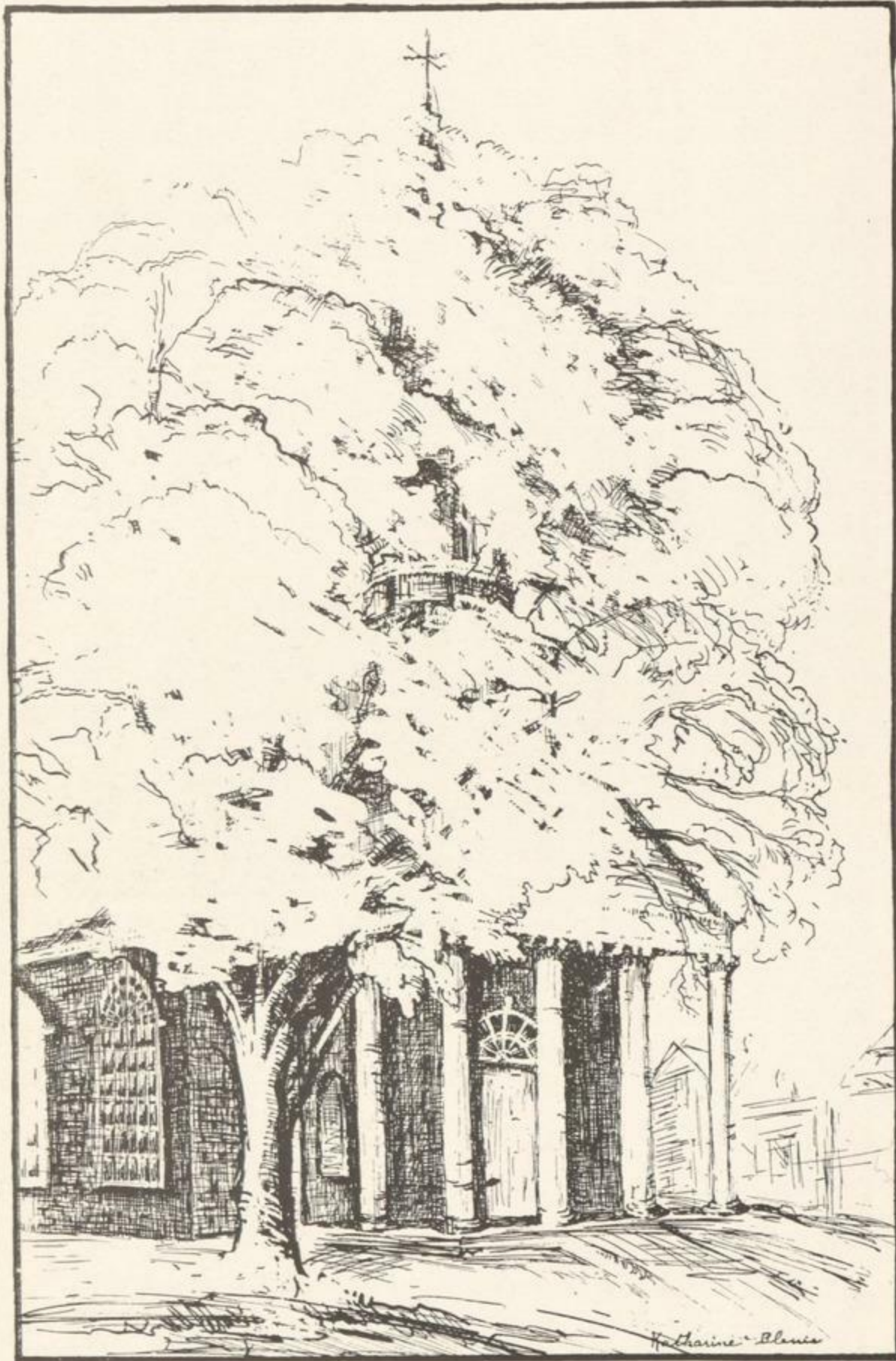

• 1925 •

PEDAGOGUE

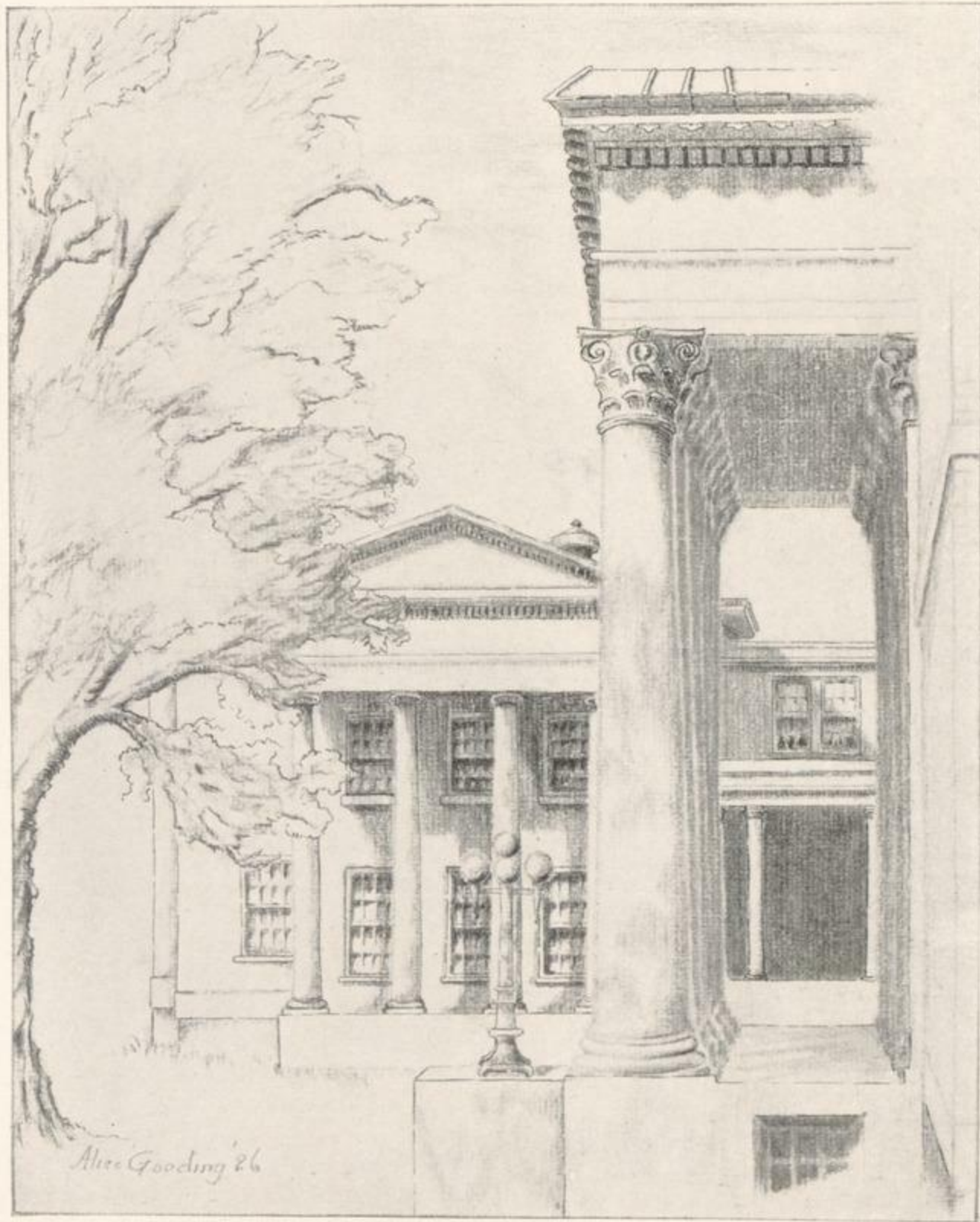

• 1925 •

# PEDAGOGUE

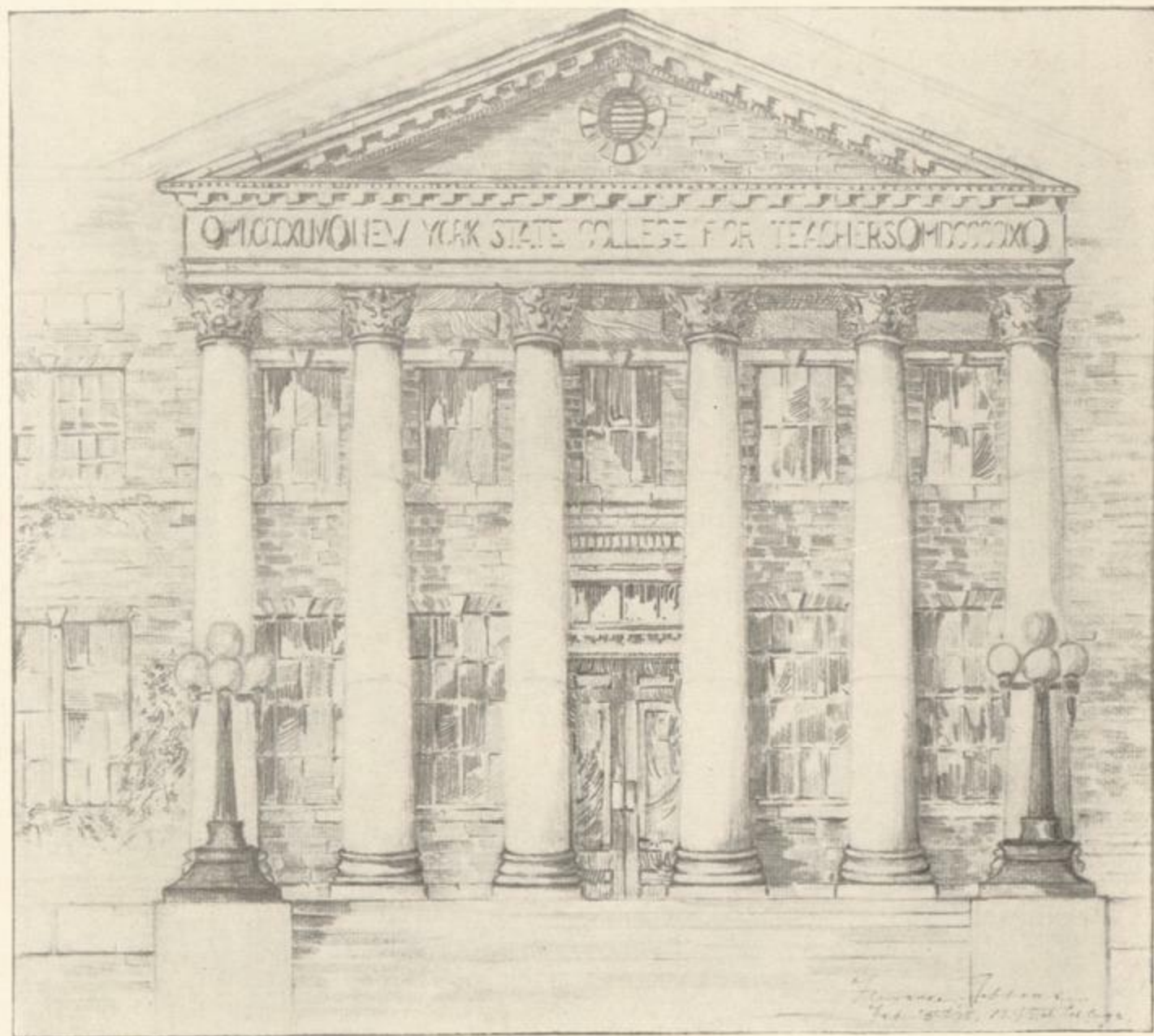

• 1925 •

# FACULTY

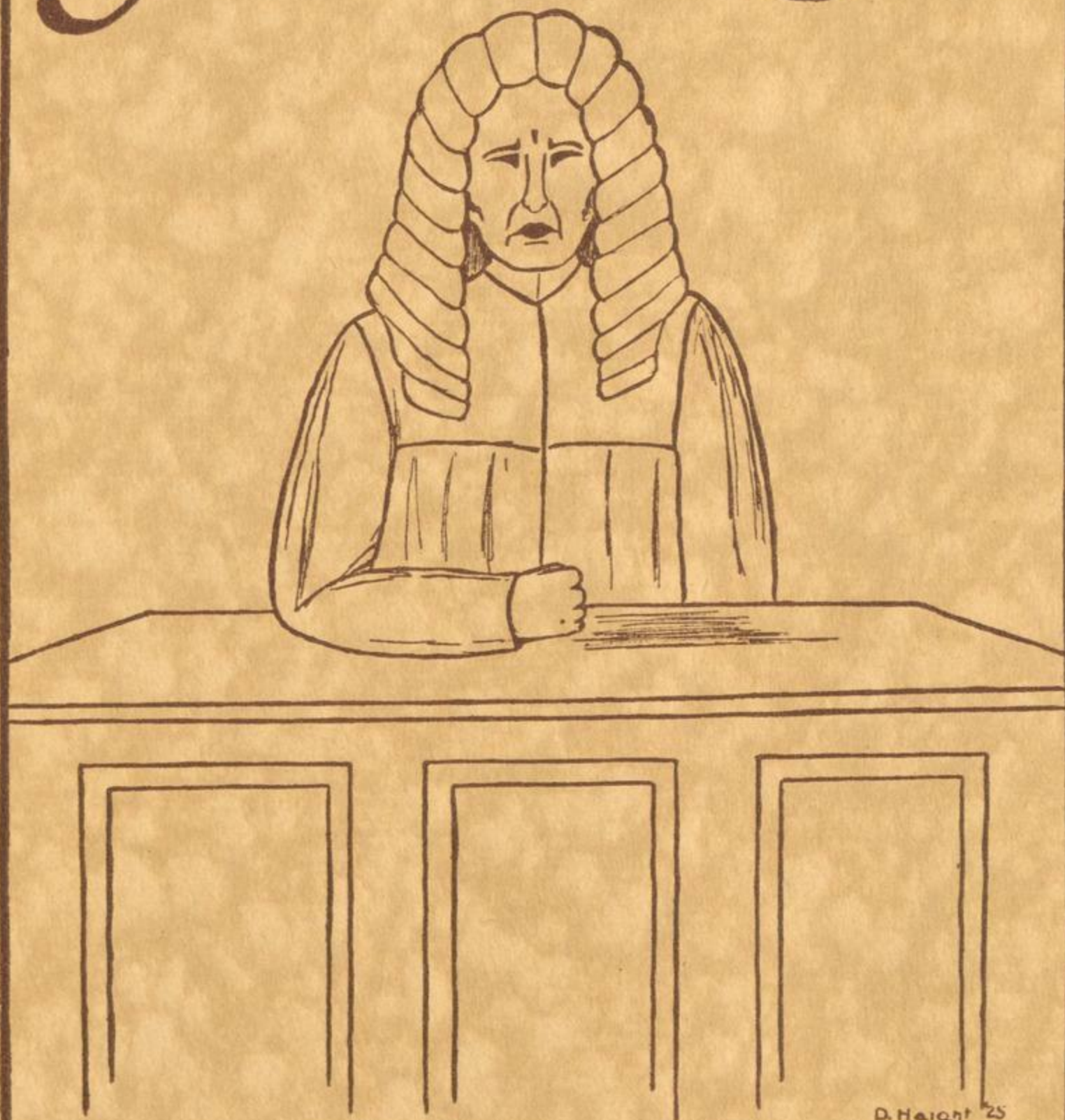

D. Haight '25



# PEDAGOGUE

ABRAM ROYER BRUBACHER, Ph.D., ΦBK

*President (1915) of State College for Teachers.*

A.B., Yale, 1897; Ph.D., Yale, 1902, Head of Department of Greek, Willeston Seminary, Easthampton, Mass.; Instructor in Greek, Yale College; Principal of High School, Schenectady, N. Y.; Superintendent of Schools, Schenectady, N. Y.

Publications: *High School English*, 2 vol.; *English, Oral and Written*; articles in the *English Journal*, *Education*, *Scribners*, *School and Society*, and the *Atlantic Monthly*.



WILLIAM HENRY METZLER, Ph.D., F.R.S.C.,  
F.R.S.E., ΦBK, ΣΞ, ΦΚΦ

*Dean (1923) of State College for Teachers.*

A.B., University of Toronto, 1888; Ph.D., Clark University, 1892; Professor and Head of Department of Mathematics, Syracuse University, 1895-1923; Dean of Graduate School, Syracuse University, 1911-1918; Dean of College of Liberal Arts, Syracuse University, 1921-1923.

Publications: Joint author of *College Algebra*; research articles in the *Mathematical Journals of America and Europe*.



ANNA ELOISE PIERCE, Pd.M.

*Dean (1909) of Women.*

Graduate of New York State Normal School; Pd.M., New York State College for Teachers, 1920.

Compiler of *Catalogue of Literature for Advisers of Young Women and Girls*.



*Twenty-five*

# PEDAGOGUE



LEONARD WOODS RICHARDSON, A.M., LL.D.,  
ΦBK

*Professor (1895) of Greek and Latin.*

A.B., Trinity College, 1873; A.M., Trinity College, 1874;  
LL.D., Griswold College; Tutor in Trinity College, 1873-  
1876; Professor in Trinity College, 1876-1883.

Publications: *Plato and Platoism, The Greek Drama  
Homer and the Homeric Age, Greek Lyric Poetry, Classical  
and Literary Influences, Tennyson, The Development of the,  
Normal Schools, Democracy and Individual Freedom.*

*Leonard W. Richardson*



EUNICE AMANDA PERINE, A.B., Pd.M.

*Professor (1900) of Fine Arts.*

Houghton Seminary, Clinton, N. Y.; Pd.B., State Normal  
College, 1900; B.S., New York University, 1911; Pratt  
Institute, Columbia University.



JOHN MANVILLE SAYLES, A.B., Pd.B.

*Principal (1905) of Milne High School and Director of  
Practice Teaching.*

A.B., Colgate, 1900; Pd.B., State Normal College, 1901.



# PEDAGOGUE

WINFRED CORNELL DECKER, A.M., Pd.B., ΦBK

*Professor (1907) of German.*

A.B., Columbia, 1905; A.M., Columbia, 1910; Post-Graduate Student at Columbia, 1905-1906; Universities of Marburg and Berlin, 1911-1912; Austauschlehrer at Potsdam, Germany, 1911-1912; University of Berlin, 1914.

Publications: Joint author of Markisch-Decker, *Englisches Lesebuch für die Höheren Schulen*; joint author of *Deutschland und die Deutschen*; occasional articles for the *Monograph, Modern Language Journal*, publications of the *Modern Language Association of America*.

*Winfred C. Decker*



CLIFFORD AMBROSE WOODARD, A.B., Pd.B.

*Professor (1907) of Biology and Physiography.*

A.B., Columbia University, 1904; Pd.B., State Normal College.



HARRY BIRCHENOUGH, A.B., Pd.B., A.M.

*Professor (1908) of Mathematics.*

A.B., Cornell, 1905; Pd.B., 1906; A.M., Columbia, 1914.



*Twenty-seven*

# PEDAGOGUE



BARNARD SAWYER BRONSON, A.B., A.M.

*Professor (1908) of Chemistry.*

A.B., Columbia, 1908; A.M., Columbia 1912; Instructor in Geneseo Normal School, 1900-1905.



DAVID HUTCHISON, A.B., D.B., A.M.

*Professor (1908) of Government.*

A.B., McGill University, 1893; Montreal Presbyterian College, 1898; A.M., Harvard, 1901; Instructor in Union College, 1906-1908.

*D. Hutchison*



ADAM ALEXANDER WALKER, A.B., A.M.

*Professor (1908) of Economics and Sociology.*

A.B., University of Michigan, 1906; A.M., University of Wisconsin, 1912.

# PEDAGOGUE

ANNE LOUISE CUSHING, Pd.B.

*Supervisor (1908) of Practice Teaching.*

Pd.B., State Normal College, 1899; Instructor in Geneseo Normal School, 1902-1908.



ELIZABETH FRANCES SHAVER, A.B., Pd.B.

*Supervisor (1908) of Practice Teaching.*

A.B., State Normal College, 1908; Pd.B., State Normal College, 1904.



RICHMOND HENRY KIRTLAND, A.B., A.M.

*Professor (1909) of English.*

A.B., University of Michigan, 1900; A.M., University of Chicago, 1909; Superintendent of Schools, Houghton, Flint, and Menominee, Mich.



*Twenty-nine*

• 1925 •

# PEDAGOGUE

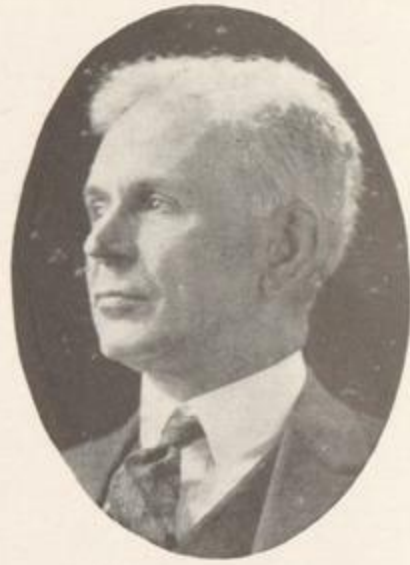

ADNA WOOD RISLEY, A.B. ΦBK

*Professor (1909) of History.*

A.B., Colgate, 1894; University of Chicago, 1897-1900; Fellow in History, 1897-1899; Instructor at Chautauqua Summer School, 1900; Professor of History and Politics, Colgate University, 1905-1909; Professor of History at the University of Colorado, Summer Session, Boulder, Colorado, 1910; Travel and Study in Europe, 1924.



CORA ANN STEELE, B.S.

*Instructor (1910) in Domestic Science.*

Student, University of Nebraska, 1906-1908; B.S., Teachers' College, Columbia, 1915; Student of Home Economics System in Hamburg and Altoma, Germany, summer of 1911; Student of Home Economics in England, summer of 1919.



CLARENCE FREDERICK HALE, M.S., Ph.D., ΦBK

*Professor (1911) of Physics.*

B.S., Wesleyan University, 1903; M.S., Wesleyan University, 1908; Ph.D., Cornell University, 1909; Instructor in Physical Science at Peddie Institute, 1903-1905; Assistant and Instructor, Wesleyan University, 1905-1908; Research Associate, Research Laboratory, General Electric Company, Schenectady, N. Y., 1909-1911.

Publications: Scientific Articles.

*Thirty*

# PEDAGOGUE

WILLIAM GEORGE KENNEDY, Ph.B.

*Assistant Professor (1911) in Chemistry.*

Ph.B., Syracuse University, 1911.



FLORENCE DODGE FREAR, B.S., M.A.

*Instructor (1911) in Dressmaking.*

B.S., Teachers' College, Columbia University, 1910; M.A.,  
Teachers' College, Columbia University, 1923.



JOHN ALOYSIUS MAHAR, Ph.B., Pd.B.

*Assistant Professor (1912) in French.*

Ph.B., Union College, 1904; Pd.B., State Normal College,  
1906; Student at Johns Hopkins University, the University  
of Chicago, and Columbia University.



*Thirty-one*

# PEDAGOGUE



GEORGE ALEXANDER STEPHEN PAINTER, A.B.,  
Ph.D.

*Professor (1912) of Philosophy.*

A.B., Harvard, 1892; Ph.D., University of Jena, 1896; Graduate Student, Boston University, 1892-1894; Student of Universities of Jena, Berlin, Leipsic, 1894-1896; Instructor in Tufts College, 1897-1898; Instructor in Bryn Mawr College, 1903-1904; Acting Professor in George Washington University, 1904-1906; Professor of Philosophy in Mount Union College, 1907-1911; Professor of Philosophy in Clark University 1911-1912.

Publications: *The Philosophy of Primitive Magic, The Future of the American Negro, The Philosophy of Culture, The Idea of Progress, and various other articles.*



LYDIA ANTOINETTE JOHNSON, A.B., A.M.

*Supervisor (1912) of Practice Teaching.*

A.B., State Normal College, 1911; A.M., Columbia University, 1924.



JESSE FLOYD STINARD, A.B., A.M.

*Assistant Professor (1913) of Spanish.*

A.B., Brown University, 1900; A.M., Pennsylvania State College, 1910; Institute Tilly, Berlin, 1908; Fellow in German, University of Chicago, 1911-1912.

# PEDAGOGUE

HARRY WORTHINGTON HASTINGS, A.B., A.M.,  
Ph.D.

*Professor (1914) of English.*

A.B., Brown University, 1904; A.M., Harvard, 1906;  
Ph.D., Harvard, 1916; Teacher of English, Williamsport  
High School, Penn., 1904-1905; Instructor in English,  
Brown University, 1906-1907; Instructor in English,  
Simmons College, 1907-1911; Instructor in English in Brown  
and Radcliffe, 1912-1913; Instructor in English, Dartmouth,  
1913-1914.



GEORGE MACFEELY CONWELL, A.B., A.M., Ph.D.,  
ΦBK, ΣΞ

*Assistant Professor (1915) of Mathematics.*

A.B., Princeton University, 1905; A.M., Princeton Uni-  
versity 1906; Ph.D., Princeton University, 1908; In-  
structor in Mathematics, Yale University, 1908-1915.



CLARENCE ALBERT HIDLEY, A.B., A.M.

*Instructor (1915) in History.*

A.B., State College, 1915; A.M., Columbia University,  
1918.



*Thirty-three*

# PEDAGOGUE



CARLETON ELDERKIN POWER, B.S., Ph.D., ΦBK,  
ΣΞ

*Assistant Professor (1915) of Physics.*

B.S., University of Rochester, 1908; Ph.D., Cornell University, 1915; Instructor in Science, Montclair Academy, N. J., 1908-1910; Instructor in Physics, Cornell University, 1910-1915.



HAROLD WILLIAM THOMPSON, Ph.B., A.M., Ph.D.,  
E.L.S. ΦBK,

*Professor (1915) of American Literature, Director of Music Department.*

Ph.B., Hamilton, 1912; A.M., Harvard, 1913; Ph.D., Harvard, 1915.



CHARLOTTE LOEB, A.B., Pd.B., A.M.

*Professor (1915) of French.*

Supervisor (1905) of Practice Teaching; A.B., Vassar; A.M., State College, 1915; Institute Tilly, Berlin, 1912; Post-Graduate Work, Columbia, 1915, 1917, 1918; University of Paris, 1920, 1922, 1923.

*Thirty-four*

• 1925 •



# PEDAGOGUE

ARTHUR KENNEDY BEIK, Pd.M., Ph.D.

*Assistant Professor (1916) in Education.*

Ph.B., Grinnell College, 1908; Pd.M., School of Pedagogy, New York University, 1909; Ph.D., Clark University, 1913-1914; Assistant Professor of Psychology and Pedagogy, Olivet College, 1914-1915; Instructor in Education and Psychology, Central State Normal, Mt. Pleasant, Michigan, 1915-1916.

*AK Beik*



JOSEPH VITAL DEPORTE, A.B., A.M., Ph.D.

*Assistant Professor (1916) in Mathematics.*

A.B., University of Oklahoma, 1912; A.M., Princeton, 1914; Ph.D., Cornell, 1915-1916.



AMÉDÉE SIMONIN, Ph.B.

*Professor (1916) of French.*

Ph.B., University of Nancy, France; Instructor in French, R.P.I.; Professor of French, Columbia University, Summer Session, 1920, 1921, 1922, 1923.



*Thirty-five*

# PEDAGOGUE



GEORGE MORELL YORK, A.B.

*Professor (1916) of Commercial Education.*

A.B., Colgate University, 1907; Head of Commercial Department, Waterloo, 1900-1909; Ithaca, 1911-1914; White Plains, 1914-1916; Special Commercial Representative for Ginn and Company, 1909-1911.



BLANCHE MORRISON AVERY, B.S.

*Instructor (1916) in Commercial Education.*

B.S., State College, 1916.



MARY ELIZABETH COBB, A.B., B.L.S., ΦBK

*Librarian (1916) and Instructor in Library Management.*

A.B., Syracuse University, 1912; B.L.S., New York State Library School, 1915; Assistant in New York State Library, 1913-1915; Assistant in Children's Department, Brooklyn Public Library, 1915-1916; Temporary Assistant in New York Public Library, Summer of 1919.

# PEDAGOGUE

AGNES ELEANOR FUTTERER, A.B.

*Instructor (1917) in English.*

A.B., State College, 1916; Graduate work, Columbia University, 1916-1917; American Academy of Dramatic Arts, 1916-1917; Middlebury Summer Session, 1922; Director of Dramatics, Lake Placid Club, 1923.



HELEN MARIE PHILLIPS, A.B., A.M.

*Instructor (1918) in English.*

A.B., Ohio University, 1915; A.M., Northwestern University, 1916; National German-American Teachers' Seminary Summer Session, 1916; Columbia University, Summer Session, 1917; Instructor in Lawrence College, Appleton, Wisconsin, 1916-1918.



MINNIE BRINK SCOTLAND, B.S., A.M.

*Instructor (1918) in Biology.*

B.S., State College, 1913; A.M., Columbia, 1920.



*Thirty-seven*

# PEDAGOGUE



EDITH OWEN WALLACE, A.B., A.M.

*Instructor (1918) in Latin and English.*

A.B., State College, 1917; A.M., Wellesley, 1920; Instructor, Middlebury College Summer Session, 1921.



CAROLINE CROASDALE, M.D.

*College Physician and Professor (1919) of Hygiene.*

M.D., Woman's Medical College of Pennsylvania, 1914; University of Pennsylvania, School of Biology, 1906-1909; Assistant Instructor in Clinical Medicine and Physiological Chemistry, Woman's Medical College of Pennsylvania; Physician to Philadelphia Normal School and Instructor in Hygiene; Lecturer in Hygiene and Physician to Temple University; Staff Physician and Lecturer for National Board of Y. W. C. A. in Women's Colleges of Texas, Oklahoma, Arkansas, Washington, and California, 1917-1919.



GERTRUDE ELIZABETH DOUGLAS, A.B., A.M.,  
Ph.D., ΣΞ, ΦBK

*Instructor (1919) in Biology.*

A.B., Smith College, 1904; A.M., Smith College, 1907; Ph.D., Cornell University, 1917; Instructor in Randolph-Macon Woman's College, 1908-1912; Instructor in Botany, Lake Erie College, 1915-1916; Instructor in Botany, Agricultural College, Cornell University, 1907-1919.

# PEDAGOGUE

## T. FREDERICK H. CANDLYN, Mus. B.

*Instructor (1920) in Music.*

Mus.B., University of Darm, England, 1911; Graduate Course at State College, 1916-1917, 1919-1920.

Publications: Vocal and Instrumental Compositions published by H. W. Gray, Shirmer, Ditson, Schmidt, Presser, and the Boston Music Company.



## ANNA RANDOLPH KEIM, A.B., B.S.

*Assistant Professor (1920) of Home Economics.*

A.B. Fredericksburg College, 1912; University of Virginia, Summer session, 1913-1914; B.S., Teachers' College, Columbia University, 1917; Instructor at Temple University, Philadelphia, 1917-1918; Instructor at Southwestern, La., Normal, Lafayette, La., 1918-1920; Instructor at Buffalo State Normal, 1920 and 1922; Student in Paris, Summer, 1921; Summer Session Columbia University, 1923; Summer Extension Course, University of Cambridge, England, 1924.



## A. MAY FILLINGHAM, B.S., O.N.

*Instructor (1921) in Home Economics.*

B.S., State College, 1918; Summer Session, Oneonta State Normal School, 1918; University of Pittsburgh, 1918-1921.



*Thirty-nine*

# PEDAGOGUE



HAZEL A. ROWLEY, A.B.

*Instructor (1921) in Physics.*

A.B., State College, 1920.



LAURA F. THOMPSON, B.S.

*Instructor and Cafeteria Manager, (1921).*

B.S., Simmons College; Instructor Elmira College, 1915-1916; Dietitian, Albany Hospital, 1919-1921.



MARGARET D. BETZ, B.S.

*Instructor (1922) in Chemistry.*

B.S., State College, 1922.

# PEDAGOGUE

J. ISABELLE JOHNSTON, A.B., P.D.

*Instructor (1922) in Physical Education.*

A.B., State College, 1920; P.D., Sargent, 1922.



MAUD GLADYS MALCOLM, A.B.

*Instructor (1922) in French.*

A.B., State College, 1914; McGill University Summer Course; Columbia University; University of Geneva, Summer, 1923.



EUNICE RICE, A.B.

*Supervisor (1922) of Practice Teaching.*

A.B., State College, 1922.



*Forty-one*

# PEDAGOGUE



MARION COLLINS, A.B., M.D.

*Instructor (1923) in Hygiene.*

A.B., Cornell University, 1910; Eugenics Field Worker, Monson State Hospital, Mass., 1911-1912; Investigator, New York State Board of Charities, 1912-1918; M.D., Woman's Medical College of Pennsylvania, 1922; Interne, Cleveland City Hospital, Cleveland, Ohio, 1922-1923; Clinician, Medical Dispensary, Albany Hospital, 1923.



MARION F. FLEMMING, B.S., A.M., O.N., ΦΚΦ

*Instructor (1923) in Home Economics.*

B.S., State College, 1915; A.M., Columbia University, 1920; Instructor in Nutrition, University of Pittsburgh, Summer, 1920; Instructor in Nutrition and Director of Practice House, Cornell University, 1920-1922; Instructor in Nutrition, Western Reserve University, Summer, 1921; Food Specialist, Home Economics Extension Department, University of Illinois, 1922-1923.



QUEENE HOMAN, B.S.

*Laboratory Instructor (1923) in Biology.*

B.S., State College, 1923.



# PEDAGOGUE

ELIZABETH HUNT MORRIS, A.B., A.M.

*Assistant Professor (1923) of Psychology and Education.*

Study at Earlham College, Summer Sessions, 1908, 1909, 1910; Dartmouth College, Summer Session, 1911; A.B., Wellesley College, 1913; A.M., Wellesley College, 1918; Study at Teachers' College, Columbia University; Graduate Assistant in Philosophy and Psychology, Wellesley College, 1917-1918; Instructor in Psychology and Education, State Normal School, Upper Montclair, N. J., 1918-1923.



CATHERINE PELTZ, A.B.

*Instructor (1923) in English.*

A.B., State College, 1922.



FLORENCE E. WINCHELL, B.S., A.M.

*Professor (1924) of Home Economics.*

Chicago Normal School, 1900-1902; Post-Graduate Work in Domestic Science, 1903-1904; B.S., Teachers' College, Columbia University, 1907-1909; Instructor in Household Arts, Teachers' College, 1909-1912; Instructor in Household Arts, Ethical Culture School, 1912-1917; Instructor in Household Arts, The Lincoln School of Teachers' College, 1917-1924; A.M., Teachers' College, 1924.



*Forty-three*

# PEDAGOGUE



ALICE TAYLOR HILL, A.B., A.M.

*Instructor (1924) in Spanish and Supervisor of Practice Teaching.*

A.B., Barnard College, 1911; Bachelor's Diploma in Education, Teachers' College, Columbia University, 1911; Co-Director Villa Robles, Rio Piedras, Porto Rico, 1920; Director of Spanish Work, Baptist Missionary Training School, Chicago, Illinois, 1920-1923; Diploma de Suficiencia, Centro de Estudios Históricos, Madrid, 1923; Instructor in Romance Languages, Grinnell College, Iowa, 1924; A.M., Middlebury College, 1924.



ETHEL L. HUYCK, A.B.

*Assistant Librarian (1924).*

A.B., State College, 1922.



RUTHERFORD BAKER.

*Athletic Coach (1924).*

Temple University School of Physical Education, 1922.

# PEDAGOGUE

ELIZABETH VAN DENBURGH, A. B., ΦBK

*Registrar* 1920

A. B. Cornell University, 1910; Teacher of Latin, Clyde High School, 1910-1912; Cataloguer, Cornell University Library, 1913-1917; Clerk U. S. War Department and U. S. Treasury Department, 1917-1920.



CLARENCE JOSEPH DEYO

*Secretary-Treasurer* 1917.

Albany Business College, 1904; Stenographer and Assistant Accountant with Beaver River Lumber Company, Croghan, N. Y., 1904-1905; Assistant Accountant, General Electric Company, Schenectady, 1906-1908; Chief Accountant, Superintendent's Office, New York Central R.R., Albany, N. Y., 1908-1917; Secretary to Dr. Samuel B. Ward, 1908-1916, and to Dr. Erastus Corning, 1916-1917.



## Officers of Administration

ABRAM ROYER BRUBACHER, Ph.D.	<i>President of College</i>
WILLIAM HENRY METZLER, Ph.D.	<i>Dean of the College</i>
ANNA ELOISE PIERCE, Pd.M.	<i>Dean of Women</i>
CLARENCE JOSEPH DEYO	<i>Financial Secretary</i>
ELIZABETH VAN DENBURGH, A.B.	<i>Registrar</i>
CAROLINE CROASDALE, M.D.	<i>College Physician</i>
MARY ELIZABETH COBB, A.B., B.L.S.	<i>Librarian</i>

*Forty-five*

PEDAGOGUE



• 1925 •

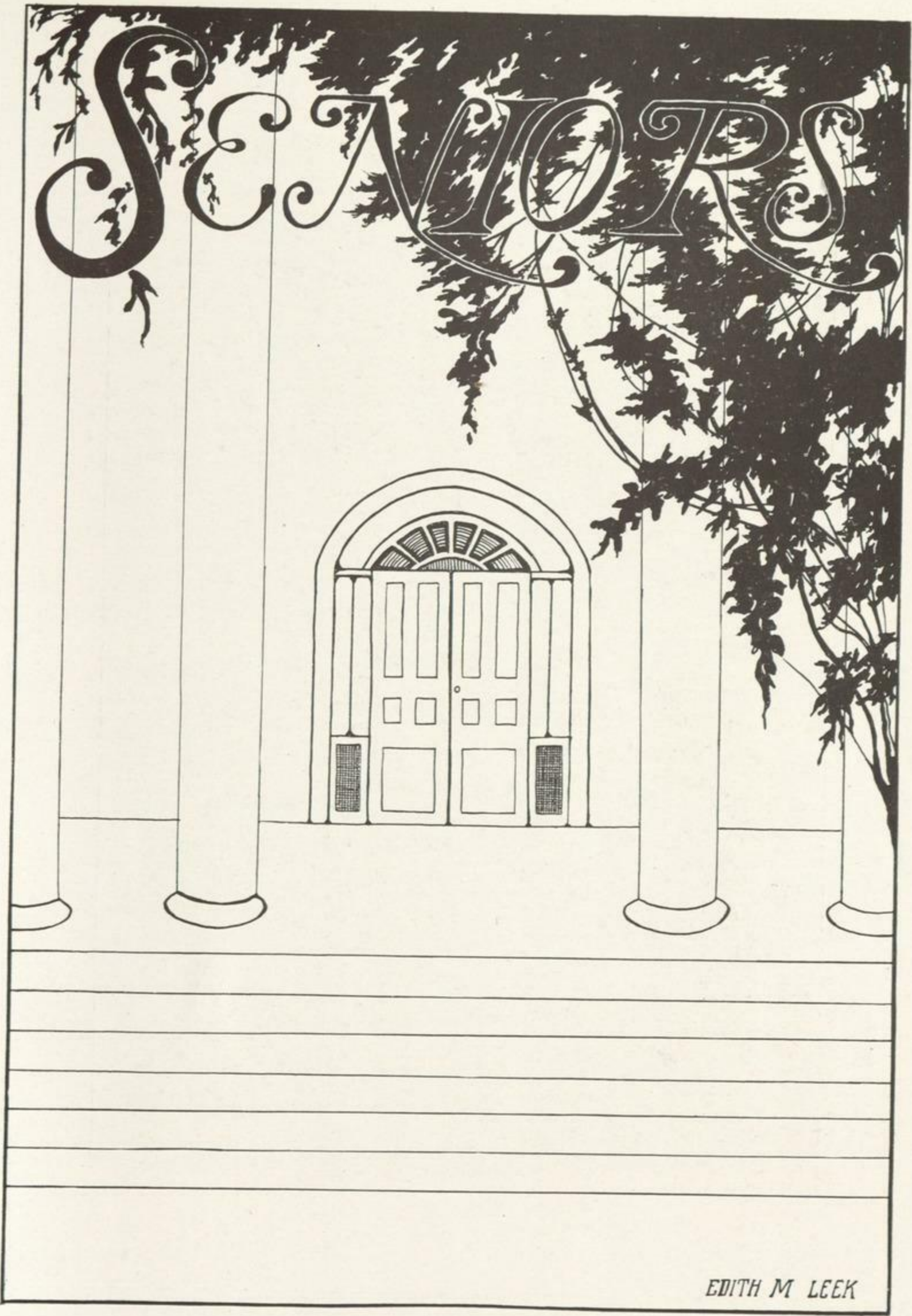

EDITH M LEEK

PEDAGOGUE



• 1925 •

## Class Officers

### *Freshman Year*

HERBERT HORNUNG	-	-	-	-	-	-	-	President
HARRY RUDE	-	-	-	-	-	-	-	Vice-President
VERNICE WILSON	-	-	-	-	-	-	-	Secretary
HARVEY FENNER	-	-	-	-	-	-	-	Treasurer
JEROME WALKER	-	-	-	-	-	-	-	Reporter

### *Sophomore Year*

MILDRED E. HAMMERSLEY	-	-	-	-	-	-	-	President
EDMUND H. CRANE	-	-	-	-	-	-	-	Vice-President
MARION SCHRAEDER	-	-	-	-	-	-	-	Secretary
LYLE ROBERTS	-	-	-	-	-	-	-	Treasurer
WINIFRED JORDON	-	-	-	-	-	-	-	Reporter

### *Junior Year*

ALICE T. DALY	-	-	-	-	-	-	-	President
RUTH L. MOORE	-	-	-	-	-	-	-	Vice-President
MILDRED E. HAMMERSLEY	-	-	-	-	-	-	-	Secretary
HARVEY FENNER	-	-	-	-	-	-	-	Treasurer
MARY R. BULL	-	-	-	-	-	-	-	Reporter

### *Senior Year*

MARY R. BULL	-	-	-	-	-	-	-	President
HARRIET BARRUS	-	-	-	-	-	-	-	Vice-President
AILEEN GAGE	-	-	-	-	-	-	-	Secretary
DOROTHY HAIGHT	-	-	-	-	-	-	-	Treasurer
KATHLEEN FURMAN	-	-	-	-	-	-	-	Reporter

PEDAGOGUE

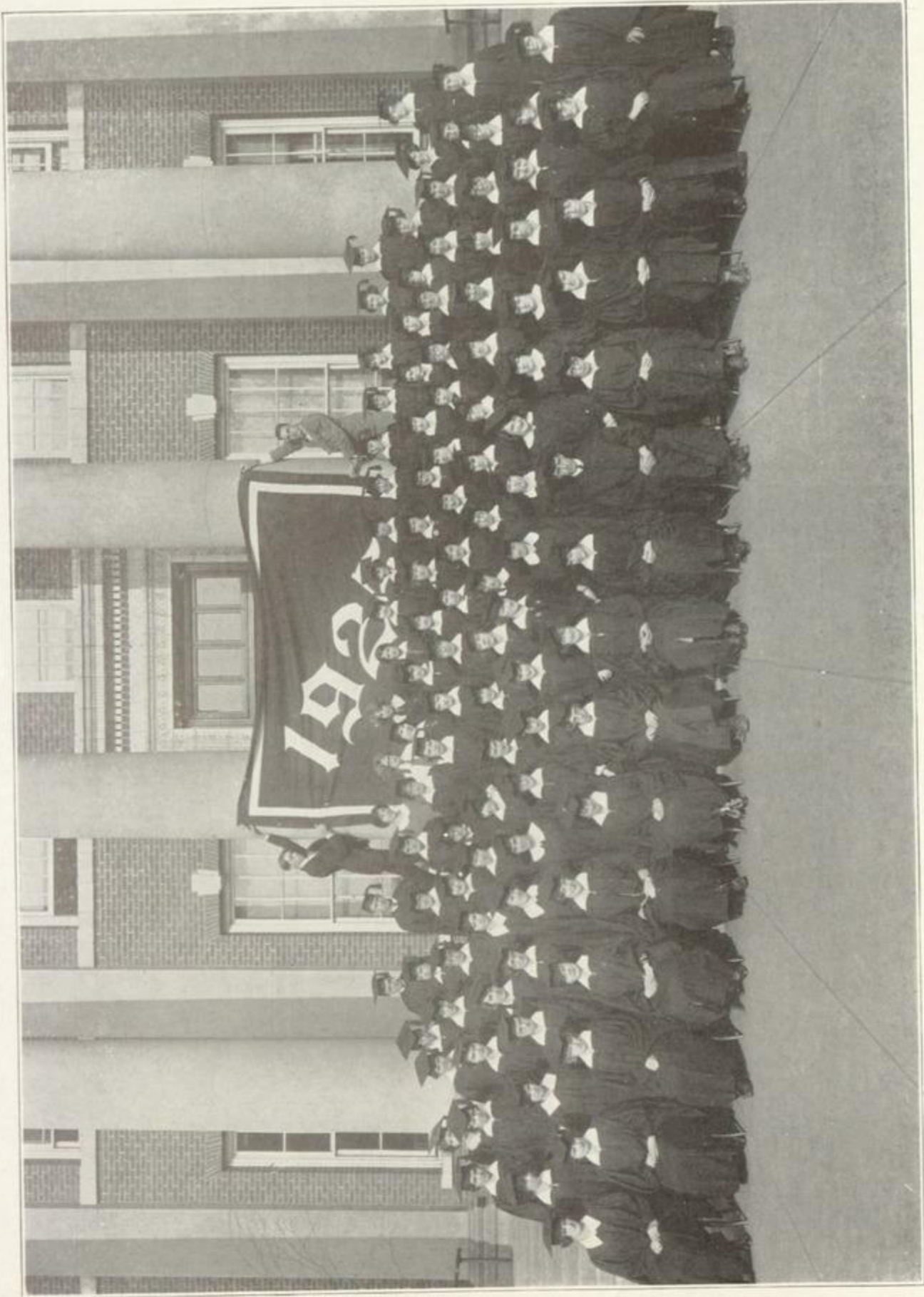

• 1925 •



## Senior Class History

From the senior point of view, a freshman class is non bonum nisi mortuum est.

"I hate freshmen,—  
They litter up the place!"

states a contemporary of ours savagely. This sentiment may be a trifle cruel, but it is profound. Therefore, we refuse to disclose our opinion of our prowess as freshmen. Doubtless, our only distinction lay in our name, which was given to us by Dr. Brubacher in a fit of wild abandon. We have since come to know better Dr. Brubacher's yen toward paradoxes.

The present quiet state of underclass rivalry dates from our sophomore year, when we instigated a reign of terror and completely subdued the campus. The startling peace which ensued has lasted ever since. A pity that the League of Nations cannot avail itself of some of our diplomats!

In our junior year, we were left lone and lorn. Riz migrated, and only the consuming curiosity as to what the freshmen would find to be romantic over kept most of us out of Europe. Croasy, however, sprang to the helm. On his return, the only thing that kept Riz from being a second violin was his moustache.

As seniors, we suffer from a lack of poise and self-esteem. The lack of poise shows itself in our reiterated demands for the annihilation of the youth of the state. The lack of self-esteem is fairly well inhibited. We are wondering if we have really become pedagogues, or if the person who wrote "The Ideal Teacher" is right. If he is, we remark with the man who was hanged, "Finis opus coronat."

# PEDAGOGUE



CAROLYN AUBIN AGAN

316 W. Thomas Street Rome, New York

Commerce Club; Joseph Henry Society; Spanish Club; Syddum Hall; Y. W. C. A.; G. A. A.

*Psychological data:*

- (1) She has occupied Syddum for four years.
- (2) She is always first in her classes.
- (3) She believes in vaccination.

*Psychoanalysis:*

- (1) Indicates an attraction for Dean Pierce.
- (2) That her name begins with A.
- (3) That she remembers Croasy's little hygienic maxims.

*Conclusion:*

She will be a social service worker.



ETHEL VIOLETTE ANTES

71 Madison Street Cortland, New York

*Psychological data:*

- (1) She enjoys the privileges of Olympus.
- (2) She converses with professors on equal terms.

*Psychoanalysis:*

- (1) Indicates that she is a special student.
- (2) That she has taught school somewhere.

*Conclusion:*

She will teach in a college.



LOUISE AUSTIN

KΔ

Patterson New York

1925 Pedagogue Board; Political Science Club; Y. W. C. A.

*Psychological data:*

- (1) She likes teaching.
- (2) She is Prof. Walker's especial prop in Socy.
- (3) She is fond of animals.

*Psychoanalysis:*

- (1) Indicates defective ancestors.
- (2) That she has a versatile and inventive mind.
- (3) That she has unfailing good nature.

*Conclusion:*

She will probably run a home for obsolete profs.

Fifty-two

# PEDAGOGUE

MARY LOUISE BAEDER

KΔ

505 S. Main Street Geneva New York  
William Smith College (1), (2); Commerce Club.

*Psychological data:*

- (1) She frequents the co-op's special bookshelf.
- (2) She is generally a dark horse at college functions.

*Psychoanalysis:*

- (1) and (2) indicate that she belongs to the intelligentia.

*Conclusion:*

A shop in Greenwich Village for her.



"Shy"

BLANCHE LENORA BAKER

BZ

Granville New York  
Political Science Club; Y. W. C. A.; G. A. A.

*Psychological data:*

- (1) She studies for French tests.
- (2) She knows a good many intensive facts.
- (3) She is friendly to impolite people.

*Psychoanalysis:*

- (1) Indicates that she is not ordinary.
- (2) That she admires Miss Morris.
- (3) That her immediate forebears were salesmen.

*Conclusion:*

She will probably sell a "Book of Knowledge" compounded by herself to encourage the timid to aspire to Phi Beta Kappa.



RUBY MAUDE BAKER

240 Broadway Saranac Lake, N. Y.  
Classical Club; Math Club; Music Club; Joseph  
Henry Society; Y. W. C. A.; G. A. A.

*Psychological data:*

- (1) She neglected to bob her hair.
- (2) She studies harder than she did as a Frosh.
- (3) She desires to preserve profound drops of wisdom.

*Psychoanalysis:*

- (1) Indicates obedience.
- (2) That she is easily influenced by environment.
- (3) That she takes notes in Ed. 2.

*Conclusion:*

She will become an educator (not a shoe).



Fifty-three

# PEDAGOGUE



HARRIET CALISTA BARRUS

HΦ

Port Byron New York  
1925 Pedagogue Board; Class vice-president (4);  
Prom Committee (3); Soiree Committee (2).

*Psychological data:*

- (1) "She has unquestionable dramatic talent."  
—A. E. F.
- (2) "She has a keen, intelligent mind."  
—H. W. H.
- (3) "She writes a fluent prose."  
—H. W. T.
- (4) "She is a good friend."  
—Everybody.

*Psychoanalysis:*

- (1), (2), (3), and (4) indicate good judgment  
on the part of all.

*Conclusion:*

She will marry.



RUTH ELIZABETH BARTON

Peekskill New York  
News Board (3); Business Manager News (4);  
French Club; Political Science Club; Y. W. C. A.;  
G. A. A.

*Psychological data:*

- (1) She is present at all college functions  
worthy of the name and at some of those  
that are not.
- (2) She is a research worker in external per-  
sonal motives.

*Psychoanalysis:*

- (1) and (2) indicate a remarkable interest in  
people.

*Conclusion:*

She will become a psychologist.



ADA BERKOWITZ

Granville New York  
Menorah, treasurer (3); Math Club; Pi Alpha  
Tau.

*Psychological data:*

- (1) She excels in household arts.
- (2) She has an Irish patronymic.
- (3) She goes to chapel on Fridays.

*Psychoanalysis:*

- (1) Indicates a hangover from the days of Miss  
Gillette.
- (2) That her ancestors were addicted to pro-  
fanity.
- (3) She respects law and order.

*Conclusion:*

She will be a lady cop.

# PEDAGOGUE

DORIS GERTRUDE BEGOR

BZ

Moriah New York  
H. E. Club; Y. W. C. A.; G. A. A.

*Psychological data:*

- (1) She invariably receives A's.
- (2) She is quite unobtrusive until called upon.
- (3) The professors think her a very present help in time of dearth.

*Psychoanalysis:*

- (1) Indicates that she gets what she deserves.
- (2) That she has that variety of intelligence of which mature wisdom approves.

*Conclusion:*

She will be a Ph.D.



RUTH MOORE BISER

BZ

48 High Street Chatham, N. Y.  
Math Club; Y. W. C. A.

*Psychological data:*

- (1) She sympathizes with Milne High cherubs.
- (2) She drops pencils to keep awake in Ed. 5.
- (3) She just smiles when the profs rave.

*Psychoanalysis:*

- (1) Indicates more humanity than most of us have.
- (2) Resourcefulness.
- (3) A keen sense of humor.

*Conclusion:*

She will be a good teacher.



ETHEL BISLAND

Chem Club; Joseph Henry Society; Canterbury Club; Alpha Delta Omicron, President.

*Psychological data:*

- (1) Her other self in "Overtones" was all that an other self should be.
- (2) She likes social functions.

*Psychoanalysis:*

- (1) and (2) indicate that she has fundamental dramatic ability.

*Conclusion:*

She will be a wife.



*Fifty-five*

# PEDAGOGUE



RUTH BLUMAUER

7 Elder Street Schenectady, New York  
New York University; Columbia University, extension and graduate school; Moravian College for Women; Hunter College.

*Psychological data:*

- (1) She supplements Prof. Sayles in Ed. 2.
- (2) She refutes Dr. Beik in Ed. 5.
- (3) She assists Miss Futterer in Dramatics.

*Psychoanalysis:*

- (1), (2), and (3) indicate special managerial ability and self-confidence.

*Conclusion:*

She will broadcast lectures on Education from W. G. Y.



ERMIE MAY BOARDMAN

Randolph New York  
Fredonia Normal, 1913-15; Music Club.

*Psychological data:*

- (1) She follows the lure of the Student Tax ticket.
- (2) She absorbs large tomes of Victorian Poetry.

*Psychoanalysis:*

- (1) Indicates a Scotch background.
- (2) That she has a peaceful soul.

*Conclusion:*

A man's a man for a' that.



WALTER SCOTT BOARDMAN

Randolph New York  
Fredonia Normal, 1921-22.

*Psychological data:*

- (1) He is the large he-man of the co-ed's nightmare.
- (2) He will not use Sta-comb.
- (3) He is fond of the ladies but never tells them.

*Psychoanalysis:*

- (1) Indicates that he looks like a visiting supe.
- (2) That his hair won't stay down any way.
- (3) That you never can tell about a special.

*Conclusion:*

Time will tell.

# PEDAGOGUE

## ALICE ADALYN BOUGHTON

Ravena New York  
H. E. Club; Music Club; Y. W. C. A.; G. A. A.

### *Psychological data:*

- (1) She sits in the rotunda between classes.
- (2) She has no use for State College heroes.
- (3) We never know whether she studies history or math.

### *Psychoanalysis:*

- (1) Indicates that she likes to watch the bulletin board.
- (2) That she is not interested in athletics.
- (3) That is a *special* student.

### *Conclusion:*

She will be a critic teacher.



## ELISE DOROTHY BOWER

ΨΓ

Johnstown New York  
News Board, Assistant Bus. Mgr. (4); Music Club; Stunt Committee Chairman (1); Penalty Committee (2); Soiree Committee (2); Prom Committee (3); Summer School Committee (2); Y. W. C. A., Membership Committee (2); G. A. A.

### *Psychological data:*

- (1) She has figured for four years at the proms of neighboring institutions of learning.
- (2) She is a specialist in the acquiring of collegiate appurtenances.

### *Psychoanalysis:*

- (1) and (2) indicate that she is among those who are the reason for authorized investigation of college customs.

### *Conclusion:*

She will be a college widow.



## HERMIONE BRABB

ΨΓ

259 Lawrence Street Albany, N. Y.  
1925 Pedagogue Board; Chem Club, president (4); Soiree Committee Chairman (2); Prom Committee (3); Freshman Handbook Committee (3); Summer School Committee, chairman (2); Y. W. C. A.

### *Psychological data:*

- (1) She has lost five grandmothers and one great-aunt in four years.
- (2) She has poise and discretion.
- (3) She is one of the pillars of Chem.

### *Psychoanalysis:*

- (1) That she is in demand for houseparties.
- (2) That she has had Albany High training.
- (3) That she is an adept in the managing of middle-aged professors.

### *Conclusion:*

She will stay with us to keep Chem Lab in order.



Fifty-seven

# PEDAGOGUE



ELOISE CATHERINE BROWNELL

XΣΘ

50 Spring Street Albany, New York  
Newman Club; Political Science Club; Commerce Club.

*Psychological data:*

(1) She does not like the manifestations of higher education for women.

(2) She would like to remodel Milne High.

*Psychoanalysis:*

(1) and (2) indicate that she would destroy the present co-ed system.

*Conclusion:*

She will be a monitor in a reform school.

MARY ROE BULL

KΔ

88 South Allen Street Albany, New York  
Class President (4); Executive Council (4);  
Class reporter (3); Editor-in-Chief Freshman  
handbook (3); Junior Luncheon Committee (3);  
Summer School Committee (1), (2); Commerce  
Club.

*Psychological data:*

(1) She had the first shingle bob at State.

(2) She is the most modest Senior president on record.

*Psychoanalysis:*

(1) Indicates a bent toward pioneering and a radicalism that is not always safe.

(2) That her merits exceed her rewards.

*Conclusion:*

She will make a nice wife.



MARIE EMILY BURGIN

Omicron Nu, ΨΓ

254 Quail Street Albany, New York  
H. E. Club, marshal (2), treasurer (3); Class  
Gift Committee (4); Chairman Junior Luncheon  
Committee (3); Freshman Handbook Committee  
(3); Y. W. C. A.; G. A. A.

*Psychological data:*

(1) For four years she has been the hub of the Home Economics wheel.

(2) She trots happily to proms and home again.

(3) She has no feeling for stranded chaperons.

*Psychoanalysis:*

(1) Indicates that she believes in intensive preparation for a life work.

(2) and (3) that she will marry a college man

*Conclusion:*

Nuff said.



Fifty-eight



# PEDAGOGUE

RUTH MYRTLE BUSSEY

Omicron Nu, BZ

82 Second Street Camden, New York  
H. E. Club, vice-president (4); Music Club;  
Y. W. C. A.; G. A. A.

*Psychological data:*

- (1) She hates to get up in the morning.
- (2) She abhors chocolate pudding and hash.
- (3) Leaky radiators do not make her nervous.

*Psychoanalysis:*

- (1), (2), and (3) indicate that she has received part of her training in a college house.

*Conclusion:*

She will have charge of the first State College dorm (in her 92nd year).



RUTH AMORET CALKINS

ΓΚΦ

32 Lake Street Pulaski, New York  
Chem Club; Y. W. C. A.

*Psychological data:*

- (1) The first thing she learned to say was "Votes for Women!"
- (2) The second thing she learned to say was "Hurray for Mr. Coolidge!"
- (3) The third thing she said was "What a funny world!"

*Psychoanalysis:*

- (1), (2), and (3) indicate a dangerous radicalism for a school teacher.

*Conclusion:*

What would you say?



VERNA M. CARTER

HΦ

Dayan Street Lowville, New York  
French Club; Spanish Club; Y. W. C. A.; G. A. A.

*Psychological data:*

- (1) She talks baby talk!
- (2) She does things quietly.
- (3) She looks happy most of the time.

*Psychoanalysis:*

- (1) Indicates that she may have found the fountain of youth.
- (2) She was a boisterous child but has been subdued—probably by Dr. Croasdale.
- (3) She attended Dean Pierce's lectures when she was a frosh.

*Conclusion:*

She will be able to squelch youthful rioters in the schoolroom.



Verna

Fifty-nine

# PEDAGOGUE



ELLA LOUISE CHACE  
Myskania, KΔ

Katonah New York  
Business Manager 1925 Pedagogue; Music Club;  
Political Science Club; Y. W. C. A., Cabinet (2),  
(3), (4); Silver Bay (1), (2), (3); Indianapolis  
Convention (3); Silver Bay Club President (2),  
(3); G. A. A.

*Psychological data:*

- (1) She argues hotly against war.
- (2) She will not believe that all college lectures are five years old.
- (3) She believes that all cannibals are born with rubber caps on their teeth.

*Psychoanalysis:*

- (1) Indicates an inhibited desire to emulate Joan of Arc.
- (2) and (3) that she is a chronic idealist.

*Conclusion:*

She will always be Ella.



MARJORIE ELIZABETH CHRISTOPHER  
Scotia New York  
H. E. Club; Y. W. C. A.

*Psychological data:*

- (1) She spends much time wondering where the professors learned it all.
- (2) She likes friendly people.

*Psychoanalysis:*

- (1) Indicates naivete.
- (2) That she will make a hit with visiting supes.

*Conclusion:*

She would like to teach.

EDMUND HAROLD CRANE  
Myskania, KΔP



Port Jervis New York  
President Student Association (4), vice-president  
(3); Class vice-president (2); Men's Association,  
president (2); Varsity Football (2), (3), (4),  
captain (3); Varsity Baseball (2); Spanish Club;  
Commerce Club.

*Psychological data:*

- (1) He is an example to the younger set of male aspirants to the seats of the mighty.
- (2) He is a light among the maidens.
- (3) He is the owner of an inspiring countenance which he uses to adorn the rostrum on Friday mornings.

*Psychoanalysis:*

- (1) Indicates improvement in the ranks of Kappa Delta Rho.
- (2) Improvement in the taste of the maidens.
- (3) Improvement in the reputation of State.

*Conclusion:*

He will be a minister.

# PEDAGOGUE

GERTRUDE EDITH COLEMAN

HΦ

113 No. Hoopes Ave. Auburn, New York

Prom Committee (3); Music Club; French Club;  
Y. W. C. A.; G. A. A.

*Psychological data:*

- (1) She writes letters in all classes except Ed. 13.
- (2) She raves about the thrills of teaching.
- (3) She does other things, too.

*Psychoanalysis:*

- (1) Indicates plenty of ink and inspiration.
- (2) That she heard a sermon once on "Teach ye the gospel to all the people."
- (3) That she is versatile.

*Conclusion:*

She will write a novel called "Experience" in epistolary form.



HELEN WAYNE CORNELL

Arlington New York

Political Science Club; Spanish Club; French Club; Music Club; Y. W. C. A.; G. A. A.

*Psychological data:*

- (1) Laughing is the easiest thing she does.
- (2) She dotes on foreign languages.
- (3) She looks up all the Economics references.

*Psychoanalysis:*

- (1) Indicates that she is not old yet nor likely to be soon.
- (2) That she is not unusual—some people do.
- (3) That she would do well on a Teachers' Agency Bureau.

*Conclusion:*

She will establish a new department at Washington for the securing of positions for destitute college graduates.



MARY GERTRUDE CORNELL

ΓΚΦ

1520 Lenwood Ave. Niagara Falls, N. Y.

Prom Committee (3); French Club; Spanish Club; Music Club; G. A. A.

*Psychological data:*

- (1) She likes winter mornings and examinations.
- (2) She can follow Dean Metzler into "abstruisms."

*Psychoanalysis:*

- (1) Indicates that she never had an 8:10 or a D.
- (2) That she can philosophize without getting the abstract mixed up with the truth.

*Conclusion:*

She will go after a Phi Beta Kappa key.



Sixty-one

# PEDAGOGUE



FLORENCE RHODA CRADDOCK

Myskania, ΔΩ

Clinton Heights Rensselaer, N. Y.

G. A. A., secretary (2), vice-president (3), president (4); G. A. A. Council (2), (3), (4); Varsity Basketball (1), (2), (3), (4), captain (3); class basketball (1) (2), (3), (4), manager (2), captain (3); class athletic manager (3), (4); Soiree Committee (2); Y. W. C. A., vice-president (3), secretary (4); Silver Bay (3).

*Psychological data:*

- (1) She has commuted from Rensselaer for four long years.
- (2) She is State's outstanding lady athlete.
- (3) She can lead anything from songs at Silver Bay to a forlorn hope of outside games for the Girls' Varsity.

*Psychoanalysis:*

- (1) Indicates a hardihood rarely found outside the genus *discipulus collegio*.
- (2) That she wants to go to Sargent.
- (3) That she has a desire to emulate Miss Johnston.

*Conclusion:*

She will instruct in phys. ed.



JULIA MORGAN COFFEY

20 Innis Avenue Poughkeepsie, N. Y.

*Psychological data:*

- (1) She never argues with professors.
- (2) She never argues with her class.
- (3) She never argues with anybody.

*Psychoanalysis:*

- (1), (2), and (3) indicate that she gets her own way.

*Conclusion:*

Pedagogy is her forte.



ROBERT MATTHEW CRAWFORD

KΔP

Pemberville Ohio

Football (2), (3), (4); Commerce Club.

*Psychological data:*

- (1) He has 1925's prize red cheeks, bright eyes and sturdy constitution.
- (2) He is a unique example of a college man.

*Psychoanalysis:*

- (1) Indicates that he was a Mellin's Food baby.
- (2) That he sticks to one woman.

*Conclusion:*

He will be carried away by Hart-disease.

Sixty-two

# PEDAGOGUE

ROSE ANNA CZURLES

151 E. Main Street Amsterdam, N. Y.

*Psychological data:*

- (1) She is a man-hater.
- (2) She keeps all the clocks wound in her house.

*Psychoanalysis:*

- (1) Indicates immediate effect of State College.
- (2) That she is interested in perpetual motion.

*Conclusion:*

She will invent a way to keep her future pupils quiet.



MILDRED ELIZABETH CURRIE

ΓΚΦ

44 Chestnut Street Amsterdam, N. Y.

French Club; Spanish Club; Y. W. C. A.; G. A. A.

*Psychological data:*

- (1) She curls her hair.
- (2) She agrees with all professors.
- (3) She spends spare time thinking up intelligent questions.

*Psychoanalysis:*

- (1), (2), and (3) indicate that she believes in the old wise-crack about the Lord helping those who help themselves.

*Conclusion:*

You never can tell.



ALICE THORNTON DALY

Myskania, XΣΘ

547 Morris Street Albany, New York

Newman Club, Council (2), (4), secretary (4); Cliff Haven delegate (3); Interclass Rivalry Committee (2); Board of Censors (2); Class president (3); Finance Board (4); Basketball (3), (4), manager (3), captain (4); G. A. A., Council (2); French Club; Classical Club.

*Psychological data:*

- (1) She gets yellow cards with A's on them.
- (2) She studies long-winded profs to see what makes them go.
- (3) She did her practice teaching (Latin!) in her junior year.

*Psychoanalysis:*

- (1) and (2) indicate hopefulness and determination.
- (3) That she has great strength of character.

*Conclusion:*

A Latin critic. What a fate!



Sixty-three

# PEDAGOGUE



JEAN ALICIA DARDESS

XΣΘ

Chatham New York  
H. E. Club; French Club; Newman Club; College  
Orchestra (1); G. A. A.

*Psychological data:*

- (1) She is on good terms with down-town hotel head waiters.
- (2) She knows how to "crash the gate" at basketball games.
- (3) She never cries when State doesn't win.

*Psychoanalysis:*

- (1), (2), and (3) indicate that she has sophisticated gentleman friends.

*Conclusion:*

She will be dean of R. P. I.



BERNICE EVA DAVIS

8 Marion Avenue So. Glens Falls, N. Y.  
Classical Club; Music Club; Y. W. C. A.; G. A. A.

*Psychological data:*

- (1) She reads Latin like a "babbling brook."
- (2) The author of "Mutt and Jeff" got his idea from a look at her and her roommate.

*Psychoanalysis:*

- (1) Indicates awful fear of Miss Johnson.
- (2) That she has done her duty by the world of art.

*Conclusion:*

Men may come and men may go—



AUGUSTA JANE DAWSON

207 First Street Scotia, N. Y.  
French Club; Spanish Club.

*Psychological data:*

- (1) She does her duty.
- (2) She can make sines and cosines jump through hoops.

*Psychoanalysis:*

- (1) Now what *would* it indicate?
- (2) Indicates that she has the approval of the math department.

*Conclusion:*

She will discover the fourth dimension.

# PEDAGOGUE

DOROTHEA FISCHER DEITZ

Myskania, ΔΩ

39 Morris Street Albany, New York

Y. W. C. A., president (4); treasurer (3); Silver Bay (2), (3); Indianapolis Convention (3); Lutheran Group, president (3); G. A. A., Cheerleader (3); Class Cheerleader (2); Varsity Basketball (3); Junior-Sister Committee, chairman (3); Junior Luncheon Committee (3); Penalty Committee (2); Board of Censors (2), (3); Math Club.

*Psychological data:*

- (1) Her voice is never loud.
- (2) She possesses sterling qualities.
- (3) She is gifted with quiet humor.

*Psychoanalysis:*

- (1) Indicates that she strained it reciting the multiplication table when she was young.
- (2) That she is an emblem of solidarity on campus.
- (3) That she has many faculty friends.

*Conclusion:*

Labor omnia vincit.



MARGARET DEMAREST

KΔ

67 Ulster Avenue Walden, New York  
Commerce Club; News Board, associate editor  
(3); Y. W. C. A.

*Psychological data:*

- (1) She thought Riz's moustache was detachable.
- (2) She left five dollars in the locker room.
- (3) She advertised for it in good faith.

*Psychoanalysis:*

- (1), (2), and (3) indicate a gullibility that most State College people get over.

*Conclusion:*

She will join the Salvation Army.



CLARA YVONNE DENTE

3 River Street Schenectady, New York  
Newman Club; French Club; Spanish Club;  
G. A. A.

*Psychological data:*

- (1) She has never run with radicals.
- (2) She has bobbed her hair.

*Psychoanalysis:*

- (1) and (2) indicate that she has absorbed to admiration the pedagogical atmosphere.

*Conclusion:*

She will raise ducks on Long Island.



Sixty-five

# PEDAGOGUE



NANCY RAMONA DOWNER

BZ

45 Ray Street Schenectady, New York  
1925 Pedagogue Board; Classical Club; Y. W.  
C. A.; G. A. A.

*Psychological data:*

- (1) She made the "Aria da Capo" costumes.
- (2) Her maps are on the history bulletin.
- (3) Her Milne High class was surprised.

*Psychoanalysis:*

- (1) and (2) indicate unsuspected artistic ability.
- (3) That these calm people are most dangerous.

*Conclusion:*

She will join the State College faculty as a history asst.



MARY CECELIA DRISCOLL

XΣΘ

1207 No. Union Ave. Olean, New York  
1925 Pedagogue Board; Newman Club, president  
(4), Councilor (3), reporter (2); Cornell Con-  
vention Delegate (4); Stunt Committee (1);  
Classical Club; Political Science Club; G. A. A.

*Psychological data:*

- (1) She thinks English 2 is the Ritz.
- (2) She refuses to consider M. H. a laboratory.
- (3) She is never late to class but sometimes wonders if the professors would be annoyed if she were.

*Psychoanalysis:*

- (1) Indicates that she is easily entertained.
- (2) That she will pull a good job in the fall.
- (3) That she is liked in the registrar's office.

*Conclusion:*

Well, what about it?



BEULAH MARION ECKERSON

Myskania, ΨΓ

479 Hamilton Street Albany, New York  
Music Association, Council (3), (4); Music Club,  
president (4); Class Song Leader (4); College  
Orchestra (2), (3); Prom Committee (3); Cam-  
pus Day Committee (4); Chem. Club; Y. W. C.  
A., Cabinet (3), Music Committee (1); G. A. A.

*Psychological data:*

- (1) Shiny things attract her.
- (2) She tries to make the others comfortable.
- (3) She never took English 2.

*Psychoanalysis:*

- (1) She has an eye for the strange and new.
- (2) That she is a "rara avis."
- (3) That she has already a satisfactory philosophy of life.

*Conclusion:*

Now you tell one.



# PEDAGOGUE

ESTHER ELDRIDGE

ΔΩ

Johnstown New York  
H. E. Club, treasurer (4); Y. W. C. A.; G. A. A.

*Psychological data:*

- (1) She has a very dignified exterior.
- (2) Her doughnuts nearly wiped out the practise house.
- (3) She has a secret.

*Psychoanalysis:*

- (1) Indicates just what it seems.
- (2) That—s-sh—it was Miss Fillingham's recipe.
- (3) That—ss-ssh—we think it's a man.

*Conclusion:*

Housewifery—he, he, he. Aren't we bright?



LILLIAN ANNE EVANS

ΓΚΦ

Ellenville New York  
Spanish Club; Y. W. C. A.

*Psychological data:*

- (1) She makes cross-word puzzles for the French dept.
- (2) She does them in Ed. 5 and Ed. 3.
- (3) She does not respect text books.

*Psychoanalysis:*

- (1) Indicates more than ordinary knowledge of pollyvoo.
- (2) How remarkable!
- (3) That she respects professors.

*Conclusion:*

She will be appointed to make out intelligence tests.



MILDRED EVELYN EVE

KΔ

Richmond Hill New York  
Math Club; Commerce Club; Y. W. C. A.;  
G. A. A.

*Psychological data:*

- (1) She has ideals about the Cafe.
- (2) She does not talk.
- (3) She investigates.

*Psychoanalysis:*

- (1) Indicates that she thinks it must be far gone.
- (2) That she is Dean Metzler's favorite.
- (3) That she likes adventure.

*Conclusion:*

Page Sherlock.



Sixty-seven

# PEDAGOGUE



HARVEY C. FENNER

KΔP

Burnhams New York

1925 Pedagogue Board; Class Treasurer (1), (3); Math Club, president (4), treasurer (3); Chem Club, treasurer (3); Varsity Basketball Manager (4); Athletic Council (4); Manager of Men's Athletics (4); Board of Censors (4); Prom Committee (3); Summer School Committee (2); French Club (1).

*Psychological data:*

- (1) The halls will be empty without him.
- (2) So will the joke columns of State College locals.
- (3) Milne High will miss him.

*Psychoanalysis:*

- (1), (2), and (3) indicate that he has filled a large section in all three places for four years.

*Conclusion:*

He will enter vaudeville.



MADELINE FINCH

HΦ

Hyde Park-on-the-Hudson New York

French Club; Soiree Committee (2); Y. W. C. A.; G. A. A.

*Psychological data:*

- (1) She talks.
- (2) Her flair is social-service.
- (3) Her glasses will be classic at State for years to come.

*Psychoanalysis:*

- (1) Indicates that she has much to say.
- (2) That she has much to do.
- (3) That they are funny glasses.

*Conclusion:*

She will be an enthusiast for "Complete Living."



MARY KATHRYN FREDERICK

Holtsville New York

Music Club; Spanish Club.

*Psychological data:*

- (1) She came to State because of its teaching element.
- (2) She writes essays on higher education.

*Psychoanalysis:*

- (1) and (2) indicate strength of character.

*Conclusion:*

Teachee, teachee, all day teachee.

Sixty-eight

# PEDAGOGUE

EDNA FITZ PATRICK

1011 N. Fourth Street Olean, New York  
Newman Club; French Club; Commerce Club;  
Political Science Club; Y. W. C. A.; G. A. A.

*Psychological data:*

- (1) She is Irish.
- (2) She does not believe in higher education.

*Psychoanalysis:*

- (1) and (2) indicate that she will make a very successful professional woman—probably a teacher.

*Conclusion:*

Everybody happy?



MARCELLA HALL FOX

1303 Campbell Ave. Schenectady, N. Y.  
Chem Club; Math Club.

*Psychological data:*

- (1) Her cold mathematical eye makes hash of Calculus.
- (2) She is the last resource of less fortunate seekers after mathematical honors.
- (3) She believes with the ant that grasshoppers should take the consequences.

*Psychoanalysis:*

- (1) Indicates that she is Birchy's pride and joy.
- (2) That she has well-developed powers of evasion.
- (3) That she is a sister to "Hard Hearted Hannah."

*Conclusion:*

What would you?



ELEANOR MARION FITZ GERALD

Whitehall New York  
Newman Club, Vice-president (4); Council (4);  
French Club; Spanish Club; G. A. A.

*Psychological data:*

- (1) She has definite opinions.
- (2) She has no mercy on Frosh.
- (3) She endeavors to look professional.

*Psychoanalysis:*

- (1) Indicates that she has pedagogical yearnings.
- (2) That she will be a martinet.
- (3) That she will succeed in life.

*Conclusion:*

At least a Ph.D.



Sixty-nine

# PEDAGOGUE



KATHLEEN ELIZABETH FURMAN  
Myskania

East Rochester New York  
Editor-in-chief College News (4); Associate Editor (3); Class reporter (4); News Club, president (4); Political Science Club; Classical Club; Music Club; Spanish Club; Y. W. C. A.; G. A. A.

*Psychological data:*

- (1) She has the State College News on her shoulders.
- (2) She is a worker and likes it.
- (3) She believes in happiness as a fine art.

*Psychoanalysis:*

- (1) Indicates that she had unusual bringing up.
- (2) She thinks "S. C. T. a grand old place."
- (3) That she is a small atlas for a big globe.

*Conclusion:*

She will edit the Alumni Quarterly.

AILEEN MARIAN GAGE

ΓΚΦ



Luzerne New York  
Joseph Henry Society; Chem Club, Secretary (4); Math Club, Secretary (4); Class Secretary (4); Y. W. C. A.; G. A. A.

*Psychological data:*

- (1) She has uncanny ability in figuring.
- (2) She slept through English I.
- (3) She has a little shadow.

*Psychoanalysis:*

- (1) Indicates a Math major.
- (2) That she believes in conservation of energy.
- (3) That she likes affectionate companionship.

*Conclusion:*

She will be employed as a High School detective.

LLEWELLYNA JANE GILL

ΚΔ



51 Abruyn Street Kingston, New York  
Y. W. C. A.; G. A. A.; Joseph Henry Society; H. E. Club.

*Psychological data:*

- (1) She is unpopular with the H. E. department.
- (2) She is the chief soap box orator of the girls' locker room.
- (3) People gravitate to her room before dances.

*Psychoanalysis:*

- (1) Indicates that she breaks their mixing bowls.
- (2) That she subscribes to "College Humor."
- (3) That she owns an Emily Post.

*Conclusion:*

I don't know.

# PEDAGOGUE

BLANCHE EVELINE GOODRICH

Stillwater New York  
Classical Club; Music Club; Spanish Club;  
G. A. A.

*Psychological data:*

- (1) She takes notes in Ed. 2.
- (2) She attempts the application in Milne High of the theories of educational theorists.
- (3) She has a skin you love to touch.

*Psychoanalysis:*

- (1) Indicates that she plans to write a "Who's Who in America," basing it on Mr. Sayles's notes.
- (2) and (3) that she makes a hit with supes.

*Conclusion:*

They are happy whose natures sort with their vocations.



JOSEPH V. GRAHAM  
ΦKT

Beaver Dam New York  
Syracuse University (1) (2); Varsity Baseball  
(3) (4); Varsity Basketball (4); Varsity Foot-  
ball (4); Commerce Club.

*Psychological data:*

- (1) His face is his fortune.
- (2) He has had his curls since he was three.
- (3) He has a well-developed neck.

*Psychoanalysis:*

- (1) Indicates no hard times for him.
- (2) That his mother believed in Electrics.
- (3) Probably that he plays football.

*Conclusion:*

He will marry a State College maiden.



FLORENCE MURIEL GREENBLATH

Troy New York  
French Club; Music Club; Menorah, President  
(4); Senior-Junior Debate (3); Chairman (4);  
College Chorus; Woman's Chorus; Summer  
School Committee; Campus Day Stunt (4).

*Psychological data:*

- (1) She did not teach after Christmas vacation.
- (2) She got six A's in mid-years.
- (3) "She has a fine mind."—R. H. K.

*Psychoanalysis:*

- (1) Indicates a practical working out of Mr. Sayles' theory that one must be careful of the emotions of the growing boy.
- (2) That somehow the professors found out that she is a practical idealist.
- (3) That it's probably logical.

*Conclusion:*

Psychology.



Seventy-one

# PEDAGOGUE



SADY GREENWALD

Monticello New York  
Menorah; Spanish Club; French Club; Troop 1  
Citizen Scouts; G. A. A.; Pi Alpha Tau.

*Psychological data:*

- (1) She is a socialist.
- (2) She voted for LaFollette.
- (3) She wept when Mr. Gompers died.

*Psychoanalysis:*

- (1), (2), and (3) indicate that she thinks everybody ought to have high marks.

*Conclusion:*

She will be a bootlegger.



LOUISE J. GULLACE

Albany New York  
Newman Club; Spanish Club; Classical Club;  
French Club.

*Psychological data:*

- (1) She chews Juicy Fruit in Spanish class.
- (2) She is afraid of cows.
- (3) She thinks that there are mice in the locker rooms.

*Psychoanalysis:*

- (1) Indicates that she is in the wrong department.
- (2) That she doesn't believe in the "contented cows" slogan.
- (3) That she found one in her coat pocket.

*Conclusion:*

She will invent a new trap for rodents.



DOROTHY HAIGHT

BZ

Highland New York  
1925 Pedagogue Board; Class Treasurer (4);  
Political Science Club; Y. W. C. A.; G. A. A.

*Psychological data:*

- (1) She has spent long hours contemplating Miss Perine's *objets d'art*.
- (2) She knows all the scandal in undergraduate circles.

*Psychoanalysis:*

- (1) Indicates that she will hang in the Paris Salon with this book.
- (2) That she has a remarkable cousin.

*Conclusion:*

Hooray for art!

*Dorothy Haight*

Seventy-two

# PEDAGOGUE

MILDRED EUGENIA HAMMERSLEY  
Myskania, HΦ

Waterford New York

Editor-in-chief 1925 Pedagogue; Quarterly Board (3), (4); Finance Board (3); Class Secretary (3); Freshman Handbook Com. (3); Ring Com., chairman (3); Board of Censors (3); Junior Luncheon Com. (3); Honor System Com. (3); Class president (2); Executive council (2); Class Basketball (1), (2), (3), (4), captain (4); Classical Club; French Club; Political Science Club; Y. W. C. A., cabinet (3); G. A. A.; Captain Skiing (2).

*Psychological data:*

- (1) She has features that photograph well.
- (2) She believes in the motto "Bear ye one another's burdens."
- (3) She is the editor of this remarkable volume.

*Psychoanalysis:*

- (1) Indicates increase in the mail receipts from rural centers for the Campus Queen.
- (2) She has a large collection of friends.
- (3) Organizing ability and limitless endurance.

*Conclusion:*

Happiness is a woman's jewel.

MARY ELLA HAND

Port Leyden New York

Math Club; Y. W. C. A., G. A. A.

*Psychological data:*

- (1) She remains quiet after four years at State.
- (2) She always takes her time.

*Psychoanalysis:*

- (1) and (2) indicate disastrous influence of environment.

*Conclusion:*

She will keep a "Wayside Inn."

RUTH AMANDA HAUN

Hillsdale New York

Classical Club, Scriptor (3); Spanish Club; Y. W. C. A.; G. A. A.

*Psychological data:*

- (1) She knows Horace.
- (2) She knows Homer.
- (3) She knows Lydia.

*Psychoanalysis:*

- (1), (2), and (3) indicate that she has made a success of her college career.

*Conclusion:*

Hooray!



Seventy-three

# PEDAGOGUE



ORMA LILLIAN HARDING

BZ

116 Main Street Camden, New York  
French Club; Spanish Club; Music Club; Y. W.  
C. A.; G. A. A.

*Psychological data:*

- (1) She is no relation to Warren G.
- (2) She knows how to faint.
- (3) She believes in spiritualism.

*Psychoanalysis:*

- (1) Indicates disappointed freshmen who are searching for idols.
- (2) and (3) that she has many friends around exam time.

*Conclusion:*

She will hold seances in the vicinity of Boston.



MARIETTA HANNA

Middle Granville New York  
Math Club; Political Science Club; Music Club;  
Silver Bay (3); Y. W. C. A., cabinet (4); G.  
A. A.

*Psychological data:*

- (1) She is interested in things.
- (2) Her favorite pastime is telling jokes to M. H. S.
- (3) She thinks the architecture of the State Capitol is awful.

*Psychoanalysis:*

- (1) Indicates a terrible curiosity.
- (2) That she has failed to absorb much educational theory from the deep, deep courses.
- (3) That she is not an Albanian.

*Conclusion:*

She will run a corner drug store.



ROBERT E. HAYNES

KΔP

Rushford New York

*Psychological data:*

- (1) He is one of the mainsprings of the Sigma Nu Kappa Delta Rho feud.
- (2) So far, he has been impervious to the gentler emotions.

*Psychoanalysis:*

- (1) Indicates hot times for the neofights.
- (2) An interest on the part of all swooping fowl.

*Conclusion:*

That which hath made them drunk hath made him bold.



# PEDAGOGUE

EDITH MAE HIGGINS  
Myskania

Gloversville New York

Political Science Club, President (4); Secretary-treasurer (3); Moving-up-Day Speaker (3); Dramatics Plays (3); Y. W. C. A.

*Psychological data:*

- (1) She made a success of English 1B.
- (2) She rose to heights in English 9.
- (3) She capped the climax in English 7.
- (4) And then—she taught Oral English in M. H. S.

*Psychoanalysis:*

- (1), (2), (3), and (4) indicate that she developed her lungs when she was a baby.

*Conclusion:*

You see!



ELSIE BELLE HILLIS

Binghamton New York

Cortland Normal; Music Club.

*Psychological data:*

- (1) She is the originator of a new species.
- (2) She has tried to organize traffic in the lower halls.

*Psychoanalysis:*

- (1) Indicates that she has grown fast to her brief-case.
- (2) That she comes from Binghamton.

*Conclusion:*

A side-show for her.



IVA CAROLINE HINMAN  
Myskania, ΔΩ

Prattsville New York

French Club; President (4); Commerce Club; Y. W. C. A., cabinet (3), (4); Silver Bay (3); Indianapolis Convention (3); G. A. A.

*Psychological data:*

- (1) She gets her adjectives mixed when excited.
- (2) She likes to feel the weights of organizations on her capable shoulders.

*Psychoanalysis:*

- (1) Indicates lack of language equilibrium.
- (2) That she is well-balanced elsewhere.

*Conclusion:*

She will organize and carry on a new Society for the Prevention of.



Seventy-five

# PEDAGOGUE

Sincerely,  
Catherine Hodge



CATHERINE ELIZABETH HODGE  
Massena New York  
Spanish Club, President (4), Secretary (3); Newman Club; G. A. A.

*Psychological data:*  
(1) She carries table implements to class with her.  
(2) She searches for more becoming ways to do her hair.  
*Psychoanalysis:*  
(1) Indicates that she believes in keeping profs good-natured by suggestion of their favorite pastime.  
(2) That she hesitates to be ordinary.

*Conclusion:*  
Shall she make use of the practice teaching or the table implements.



MARGARET HENRIETTA HOFFMAN  
53 N. Manning Boulevard Albany, N. Y.  
French Club; Spanish Club; Y. W. C. A.; G. A. A.

*Psychological data:*  
(1) She may be found lurking around the mail box.  
(2) She can tell you how many push buttons on every Washington avenue bus.  
*Psychoanalysis:*  
(1) Indicates that she has a yen toward the registrar's office.  
(2) That she lives on Manning Boulevard.

*Conclusion:*  
She will never go hungry.



MADELEINE CAROLYN HOHL  
ΔΩ  
628 Morris Street Albany, N. Y.  
Commerce Club; Music Club; Y. W. C. A.; G. A. A.

*Psychological data:*  
(1) She has never learned to chew gum.  
(2) Her "Columbine" was both beautiful and dumb.  
(3) She can do a song and dance.  
*Psychoanalysis:*  
(1) Indicates that she will never be of any use to the commercial department.  
(2) and (3) that she must have innate ability.

*Conclusion:*  
She will conduct a salon for rising and falling artists.

# PEDAGOGUE

## DOROTHY HOYT

1591 Union Street Schenectady, N. Y.  
Math Club; Chem Club; Joseph Henry Society;  
Girls' Athletic Council, Class representative (4);  
Class cheerleader (4); Class Basketball (4);  
Varsity Basketball (3), (4).

### *Psychological data:*

- (1) She believes in propitiating the gods.
- (2) She enjoys the Bohemian atmosphere of Englewood Place.
- (3) She goes on canoe trips and walks home.

### *Psychoanalysis:*

- (1) Indicates that she is the factotum of the Phys. Ed. dept.
- (2) Ask Dean Pierce—she knows.
- (3) That she is a girl scout.

### *Conclusion:*

Pas deux leur Rhone que nous.



## ROBERT EDICK HUBBARD

South Dayton New York

### *Psychological data:*

- (1) He always listens to Dr. Brubacher's speeches.
- (2) He thinks Coach Baker is a great man.
- (3) He elects education courses.

### *Psychoanalysis:*

- (1), (2), and (3) indicate that he is descended from the worthy dame whose cupboard was bare.

### *Conclusion:*

He will be an animal trainer.



## ETHEL ELIZABETH HUNTER

740 Western Avenue Albany, N. Y.  
Commerce Club; Y. W. C. A.

### *Psychological data:*

- (1) She believes in straw votes.
- (2) She considers feasible the Deeper Hudson project.
- (3) She stays awake in all her classes.

### *Psychoanalysis:*

- (1) Indicates that she takes the Literary Digest.
- (2) That she lives in Albany.
- (3) That she carries a supply of pins.

### *Conclusion:*

She will be a statistician.



Seventy-seven

# PEDAGOGUE



LUCY MARIE HUNTER

Newburgh New York  
Math Club, Secretary (3); French Club; Joseph  
Henry Society; Spanish Club.

*Psychological data:*

- (1) She is never lonesome on the Hudson River boat.
- (2) She pushes Milne High in pursuit of the unknown quantity.
- (3) She volunteers in Painter's classes.

*Psychoanalysis:*

- (1) and (2) indicate that her name and nature coincide.
- (3) That she has a sense of humor.

*Conclusion:*

She will never suffer from ennui.

MARGARET LUCILE HUTCHINS

HΦ



Massena New York  
College Cheer Leader (4); Varsity Basketball  
(3), (4), Captain (4); Class Basketball (1), (2),  
(3), (4); Silver Bay (3); Y. W. C. A.; G. A. A.

*Psychological data:*

- (1) She plays basketball.
- (2) She leads cheers.
- (3) She scores in Dramatics.

*Psychoanalysis:*

- (1) Indicates innate pep.
- (2) That she has had experience with yells.
- (3) That she knows how to play up.

*Conclusion:*

She will coach the 1930 team for the Olympic games.



FLORENCE ELIZABETH HYAM

Robinson Street Schenectady, N. Y.  
Chem Club; Y. W. C. A.; G. A. A.

*Psychological data:*

- (1) She wore her hair down when a soph.
- (2) She is not a crossword puzzle fan.
- (3) She roots for frosh at basketball games.

*Psychoanalysis:*

- (1), (2), and (3) indicate that she is akin to the person who went over Niagara in a barrel.

*Conclusion:*

Maybe so.

# PEDAGOGUE

ELIZABETH JESBERG

Woodbury New Jersey  
Temple University, Phila.; Commerce Club; Lutheran Girls Group.

*Psychological data:*

- (1) She has a welcome fund of information.
- (2) She has read all the reference books in the library.
- (3) She will take back to New Jersey large gobs of information.

*Psychoanalysis:*

- (1) Indicates that she has many friends.
- (2) That she has put her hand to the plow.
- (3) That New Jersey will be so much the wiser.

*Conclusion:*

She will revise the Encyclopaedia Britannica.



ADRIAN ALLEN JOHNSON

KΔP

Delmar New York  
Varsity Hockey (1), (2); Commerce Club; Varsity Basketball (1), (2), (3), (4), Captain (3); Varsity Baseball (1), (2), (3), (4); Varsity Football (4).

*Psychological data:*

- (1) He may always be found in any of the halls.
- (2) He has shone in athletics for some years.
- (3) He never read the "Plastic Age."

*Psychoanalysis:*

- (1) He likes the co-ed lounge pythonesses who hang out on the benches.
- (2) He thinks a purple sweater becoming to his classic face.
- (3) He doesn't need to.

*Conclusion:*

Well, Horace!



FRANCES CLAUDINE JOHNSON

Worcester New York  
Math Club; Music Club; Y. W. C. A.

*Psychological data:*

- (1) She never talks without a reason.
- (2) She never broadcasts premature conclusions.
- (3) Her shining locks have never been profaned by the bobber's shears.

*Psychoanalysis:*

- (1) and (2) indicate that she holds the impeded gossip record.
- (3) That she has a bent toward domesticity.

*Conclusion:*

She will marry.



Seventy-nine

# PEDAGOGUE



RUTH VIOLET JOHNSON

296 Caroline Street Saratoga Springs

French Club; Spanish Club; Orchestra, president (4); Music Club; Music Association, Council (4); Classical Club, Reporter (3); Silver Bay (3); Y. W. C. A.; G. A. A.

*Psychological data:*

- (1) She has a remarkable family.
- (2) She can do things with a cello.

*Psychoanalysis:*

- (1) Indicates that native capacity is heritable.
- (2) That the State College Orchestra will miss her.

*Conclusion:*

She will teach in the Massachusetts Conservatory of Music.



GWENDOLYN JONES

ΨΓ

Waterville New York

Soiree Committee (2); Chem Club; Dramatics and Art Council (3); President (4); Subscription Manager College News (4).

*Psychological data:*

- (1) She is Dramatics and Arts' least conspicuous president.
- (2) She enjoys Miss Perine's lectures.

*Psychoanalysis:*

- (1) Indicates silence and strength.
- (2) That she has an artistic reputation about college.

*Conclusion:*

She will succeed Miss Perine.



EDWIN A. JUCKETT

KΔP

Boquet New York

1925 Pedagogue Board; Varsity Baseball (2); Varsity Football (2); Varsity Basketball (1), (2), (3), (4), Captain (3); Class Cheerleader (2); Class Athletics; Men's Athletic Council (2), (3), (4).

*Psychological data:*

- (1) He is the backbone of the basketball barges.
- (2) He is the chief absorber of Ridgefield mud puddles.
- (3) He throws a mean bat.

*Psychoanalysis:*

- (1), (2), and (3) indicate that he is State's outstanding man in the purple sweater.

*Conclusion:*

He will coach athletics at Union.

Eighty

# PEDAGOGUE

## BEATRICE BERYL KANE

Chatham Center New York  
French Club; Spanish Club; Music Club; Y. W.  
C. A.; G. A. A.

### *Psychological data:*

- (1) She loves to walk downtown.
- (2) She smiles a lot.
- (3) She never crams.

### *Psychoanalysis:*

- (1) Indicates that she thinks she needs exercise.
- (2) That she knows what S. C. T. needs.
- (3) That she has strong will power.

### *Conclusion:*

She will establish a record for long distance smiling.



## FRANCES MARION KECK

134 North Street Gloversville, N. Y.  
Music Club; Political Science Club, Secretary-  
treasurer (4); Y. W. C. A.

### *Psychological data:*

- (1) Teaching is her long-desired vocation.
- (2) She underestimates her own ability.
- (3) She has the required personality.

### *Psychoanalysis:*

- (1) Indicates efficiency.
- (2) That she is different.
- (3) That she has the approval of the departments of education.

### *Conclusion:*

She will do great things.



## JOSEPHINE POWERS KENT

76 North Pine Ave. Albany, New York  
Y. W. C. A., cabinet (3), (4); Silver Bay (2),  
(3); Quarterly Board (4); Prom Committee (3);  
French Club; Political Science Club; G. A. A.

### *Psychological data:*

- (1) She always attends Y. W. meetings.
- (2) She is the tutelary divinity of the buns.
- (3) If silence were golden, she could run a mint.

### *Psychoanalysis:*

- (1) Indicates that she has an inhibited desire for higher things.
- (2) That she could pass any of Prof. Kirtland's courses.
- (3) Her motto is "Deeds not words."

### *Conclusion:*

She will be a missionary.



Eighty-one

# PEDAGOGUE



ETHEL CAROLINE KINUM

26 Glenwood Blvd. Schenectady, N. Y.  
Classical Club; Music Club; French Club.

*Psychological data:*

- (1) When she was a freshman she thought Minnie held a class in soul culture.
- (2) When she was a soph, she thought it was Dr. Painter.
- (3) As a junior, she thought it was Croasy.
- (4) But now she knows that there ain't no soul culture class.

*Psychoanalysis:*

- (1), (2), (3), and (4) indicate that she has received her education.

*Conclusion:*

Funny, ain't it?

SOPHIE KLEINBERG

ΑΕΦ

620 Myrtle Avenue Albany, New York  
French Club; Spanish Club; Menorah; Music Club.

*Psychological data:*

- (1) She is a trick grammarian and logician.
- (2) She knows philology, geology, physics, and home-nursing.

*Psychoanalysis:*

- (1) and (2) indicate that she will be able, if called upon, to reduce the eight parts of speech to one noun, or to expand them to seventy-five conjunctions as the case may be.

*Conclusion:*

She will edit the new cyclopaedia of grammar.  
Co-editor, R. H. K.



FLOYD ELTON LANDON

KΔP

21 Orange Street Waverly, New York  
Varsity Basketball (1), (2); Spanish Club; Commerce Club, president (4).

*Psychological data:*

- (1) He is known by sophomore hygienists.
- (2) He and the flag-pole are always in demand at banner-rushes.
- (3) He goes stag to dances.

*Psychoanalysis:*

- (1) and (2) indicate that he is a good example of the over-development of the pituitary gland.
- (3) That he has a younger brother to care for.

*Conclusion:*

He will join a circus as a bearded lady.



Eighty-two



# PEDAGOGUE

JUSTINE MAE LAYDEN  
113 Main Street Whitehall, New York  
Classical Club; French Club; Newman Club;  
Spanish Club.

*Psychological data:*

- (1) She hates arguing.
- (2) She has a dignified presence.
- (3) She has an undignified, insatiable desire for pie.

*Psychoanalysis:*

- (1) Indicates that she takes Latin 6.
- (2) That she has ventured into Education 103.
- (3) She is a math student.

*Conclusion:*

She will be chief pastry cook in S. C. T.'s new dining hall.



MARGARET MARY LEAHY  
446 Second Avenue Albany, New York  
Newman Club; Math Club; French Club; Spanish Club.

*Psychological data:*

- (1) She advocates intelligence tests.
- (2) She always signs petitions.
- (3) She never tells a lie.

*Psychoanalysis:*

- (1) Indicates faith in Dr. Beik.
- (2) That she thinks that the powers on Olympus "are human just like the rest of us."
- (3) That she is an optimist.

*Conclusion:*

She will be a newspaper reporter.



MARY BETTY LEARY  
Massena New York  
Newman Club; Spanish Club; Classical Club;  
French Club, Chairman Membership Committee  
(4); G. A. A.

*Psychological data:*

- (1) She took Emerson's "Essays" seriously.
- (2) She likes to work.

*Psychoanalysis:*

- (1) and (2) indicate unusual bringing up and an interest in Miss Morris.

*Conclusion:*

She will teach education.



Eighty-three

# PEDAGOGUE



EDITH MARIA LEEK

ΓΚΦ

448 Broadway Saratoga Springs  
1925 Pedagogue Board; French Club; Spanish Club; Y. W. C. A.; G. A. A.

*Psychological data:*

- (1) She distinguished herself freshman year by her reading of French Canadian poetry.
- (2) She has since been le chef d'oeuvre of the foreign languages department.

*Psychoanalysis:*

- (1) Indicates that she *may* be a French countess incog.
- (2) That the way to success has been Hilly.

*Conclusion:*

She will guide Cook tourists.

MARJORIE LAUT LIVINGSTON

ΓΚΦ



7 Federal Street Albany, New York  
H. E. Club; Music Club; Silver Bay (3); Silver Bay Club, President (4); Lost and Found Committee (4); Y. W. C. A.; G. A. A.

*Psychological data:*

- (1) She is always in demand when eatables are to be concocted for college functions.
- (2) She invented cafeteria hash.
- (3) She has a smile that hits on all six.

*Psychoanalysis:*

- (1) and (2) indicate that her poppa runs a drug store.
- (3) That she has no conflicting complexes.

*Conclusion:*

She will succeed Miss Fillingham.



BEULAH MYRA LOCKERBY

Broadalbin New York  
Math Club; Political Science Club; Y. W. C. A.

*Psychological data:*

- (1) She used to like Dean Pierce's lectures.
- (2) She goes to all State College teas.

*Psychoanalysis:*

- (1) and (2) indicate that she has a leaning toward Bohemianism.

*Conclusion:*

She will discover a new brand of Oolong.

*Beulah M. Lockerby*

Eighty-four

# PEDAGOGUE

RUTH LOUBER

ΑΕΦ

212 South Broadway      Saratoga Springs  
Commerce Club; Music Club; Menorah, Social  
Committee (4); Executive Council (3); College  
Social Activities Committee (3); G. A. A.

*Psychological data:*

- (1) She takes Economics.
- (2) She believes that examinations should be eliminated.
- (3) She can operate a drinking fountain with a minimum of explosion.

*Psychoanalysis:*

- (1) Indicate that she will try to oil the wheels of the world.
- (2) That she belongs to the locker room radicals.
- (3) That she has a mathematical mind.

*Conclusion:*

She will invent a new mimeograph.



DOROTHY McALLEY

2 Cameron Avenue      Glens Falls, N. Y.  
Music Club.

*Psychological data:*

- (1) She belongs to the ancient and honorable society of Bench Warmers.
- (2) She usually occupies a ring-side seat by the Women's Faculty Room.
- (3) She was the Queen in "The Queen's Enemies."

*Psychoanalysis:*

- (1) Indicates that she observes.
- (2) That she is attracted by heavenly bodies.
- (3) That she has achieved stellar rôles herself.

*Conclusion:*

She will be an astronomer.



MADALINE McCORMACK

XΣΘ

Saranac Lake      New York  
Newman Club; Classical Club.

*Psychological data:*

- (1) She has an icy stare at her command.
- (2) She has the best-looking bob in college.

*Psychoanalysis:*

- (1) Indicates that she is the terror of M. H. S. study hall.
- (2) That she will get a good recommendation.

*Conclusion:*

Guess what.



*Eighty-five*

# PEDAGOGUE



RUTH McDONALD

ΓΚΦ

Altamont New York  
French Club; Classical Club; Y. W. C. A.; G.  
A. A.

*Psychological data:*

- (1) She proves that a grind may still be alive.
- (2) She agrees with Henry Ford about history.

*Psychoanalysis:*

- (1) Indicates that the ideal student of professorial lamentations may still be achieved.
- (2) That she has studied it.

*Conclusion:*

She will investigate student life at universities.



ALENE BURNS MACDOUGALL

ΨΓ

Gloversville New York  
Soiree Committee (2); French Club; Y. W. C. A.

*Psychological data:*

- (1) She likes the classics.
- (2) She visits the settlements on missions of mercy.

*Psychoanalysis:*

- (1) Indicates that she can appreciate a good thing when she sees it.
- (2) That she has a tender heart.

*Conclusion:*

She will be a district nurse.



MARGARET AGNES MCGEENEY

XΣΘ

Newburg New York  
Newman Club, Councillor (3); Quarterly representative (3); Music Club; French Club; G. A. A.

*Psychological data:*

- (1) She likes to lunch at the Green Parrot.
- (2) Mr. Hastings enjoys her examination papers.
- (3) She belongs to the high hat sector.

*Psychoanalysis:*

- (1) and (2) indicate the same thing.
- (3) Not much of anything, if you believe it.

*Conclusion:*

She won't teach long.

# PEDAGOGUE

DORIS LUCILE MAGEE

BZ

113 Main Street Camden, New York  
French Club; Spanish Club; Y. W. C. A.; G. A. A.

*Psychological data:*

- (1) She thinks summer school is a crime.
- (2) She thinks that everybody is honest.

*Psychoanalysis:*

- (1) Indicates that she never flunked anything.
- (2) That she has a combination locker.

*Conclusion:*

She will be a matron.



ALICE EMMA MALLOY

Oxford New York  
Music Club; Chem Club; Y. W. C. A.; G. A. A.

*Psychological data:*

- (1) She waits in line at the café.
- (2) She has always had twelve-fifteens.

*Psychoanalysis:*

- (1) and (2) indicate that she believes in altruism.

*Conclusion:*

It depends upon what her sister does.



GRACE MARY MALLOY

Oxford New York  
Music Club; Chem Club; Classical Club; Y. W. C. A.; G. A. A.

*Psychological data:*

- (1) She always chose quiet orations in English 1B.
- (2) She wears rubber soles and heels.

*Psychoanalysis:*

- (1) and (2) indicate that she hates to be heard, whatever the occasion.

*Conclusion:*

It depends upon what her sister does.



*Eighty-seven*

# PEDAGOGUE



KATHLEEN VERONICA MALONE  
39 Nelson Ave. Saratoga Springs N. Y.  
Newman Club; French Club; Spanish Club;  
G. A. A.

*Psychological data:*

- (1) She was inspired by Riz's History 2 lectures.
- (2) She likes research.
- (3) She distrusts test tubes.

*Psychoanalysis:*

- (1) indicates that she did not major in History, but that she had her History 2 notebook framed.
- (2) and (3) indicate that a test tube of something blew up once when she was in Chem. Lab.

*Conclusion:*

She won't.



MARION GRACE MANCHESTER  
Nassau New York  
Political Science Club; Music Club; College  
Chorus; G. A. A.

*Psychological data:*

- (1) She admires the State College faculty.
- (2) She writes no more poetry since she began to teach.

*Psychoanalysis:*

- (1) Why shouldn't she?
- (2) Indicates that teaching is not good for the imagination.

*Conclusion:*

She will continue teaching.



ANNE IRENE MARTIN  
Ossining New York  
Newman Club, Councillor (3); Classical Club;  
French Club; G. A. A.

*Psychological data:*

- (1) She patronizes the Co-op for stockings and hats.
- (2) She goes to fire-sales.
- (3) She knows places on the avenue where you can get things at cut prices.

*Psychoanalysis:*

- (1), (2), and (3) indicate that she believes in bargains.

*Conclusion:*

She will succeed Miss Fay.

Eighty-eight.

# PEDAGOGUE

MARGARET D. MAYNARD

2 Salina Street Schenectady, N. Y.  
Newman Club; Math Club.

*Psychological data:*

- (1) She reads "Current History" in the library.
- (2) She dissects the tidbits in the New York "Times."
- (3) She never loses her equilibrium.

*Psychoanalysis:*

- (1) and (2) indicate sprouting of Mr. Hidley's sugar-coated seeds.
- (3) That she has had long practice in answering one-word tests.

*Conclusion:*

"Calmness is a great advantage."



HELEN MEANS

ΔΩ

Delhi New York  
Political Science Club; Y. W. C. A.; G. A. A.

*Psychological data:*

- (1) She is ostensibly a mild mannered woman.
- (2) She pursues English and Latin with zeal worthy of a better cause.
- (3) She carefully conceals her middle name.

*Psychoanalysis:*

- (1) Indicates that she does not believe in advertising motives.
- (2) That she has a predilection for Miss Wallace.
- (3) That—ss-sh—it begins with a D.

*Conclusion:*

"A woman's thought runs before her action."



STEPHEN E. MERRITT

KΔP

Washingtonville New York

1925 Pedagogue Board; Manager Varsity Football (4); Manager Men's Class Athletics (3); Class Basketball (3), (4); Summer School Com. treasurer (3); Penalty Com. (2); Orchestra (1), (2), (3), (4); Penalty Committee (2); Assistant College Cheer Leader (2); Chem Club.

*Psychological data:*

- (1) He never feels a lack of self-confidence.
- (2) He is always much in demand for an advertisement for various hair-dressing establishments.

*Psychoanalysis:*

- (1) Indicates that he is a disciple of Emerson.
- (2) That Dr. Conwell has told him the place where he gets his marcel.

*Conclusion:*

"All's well that ends well."



Eighty-nine

# PEDAGOGUE



GLADYS LUCILLE MERSEREAU

KΔ

308 E. Main Street Endicott, N. Y.  
French Club; Syddum Hall, President (2); Cap  
Com., chairman (4); Y. W. C. A.; G. A. A.

*Psychological data:*

- (1) She dealt in senior caps and gowns.
- (2) She is the exemplification of the dignified senior.
- (3) She follows with interest the vagaries of the French department.

*Psychoanalysis:*

- (1) Indicates that she has the prerequisites of a tax-collector.
- (2) That she knows what dignity is worth to a teacher.
- (3) That she enjoys Miss Loeb's rendition of her name.

*Conclusion:*

She will work for Cotrell and Leonard.



RUTH PAULINE MINER

Oxford New York  
Commerce Club; Canterbury Club, treasurer (2);  
vice-president (3), (4); Y. W. C. A.; G. A. A.

*Psychological data:*

- (1) She is a conscientious worker.
- (2) She usually has a supply of scandal.

*Psychoanalysis:*

- (1) Indicates that she is by nature supplied with the means for digging abstruse facts.
- (2) That she keeps the M section interested.

*Conclusion:*

She will be a medium.



JACQUELYN ELIZABETH MONROE

Myskania, HΦ

Kingston New York  
Y. W. C. A., vice-president (4), cabinet (3), (4);  
Student Council, secretary (2); H. E. Club;  
French Club; Music Club; Summer School Com-  
mittee (3); Silver Bay (3); G. A. A.

*Psychological data:*

- (1) She was once secretary-treasurer of Student Council.
- (2) She believes in moral suasion.
- (3) She is interested in men's athletics.

*Psychoanalysis:*

- (1) Indicates that she is a tactician.
- (2) That she is on good terms with the H. E. department.
- (3) That she has original ideas about Phys. Ed.

*Conclusion:*

It's so.



# PEDAGOGUE

## LOIS ANN MOORE

18 North High Street Ballston Spa, N. Y.  
Newman Club, Councillor (4); Political Science Club; Classical Club, first consul (4); Music Club; News Club; Assistant Business Manager New (3), (4); G. A. A.

### *Psychological data:*

- (1) She's a commuter.
- (2) She keeps all her notebooks.
- (3) She studies.

### *Psychoanalysis:*

- (1) Indicates great love for State College.
- (2) That she thinks it a shame to throw them away after she's carried them to Ballston Spa.
- (3) That she knows her gravy.

### *Conclusion:*

She will teach.

## RUTH LOWELL MOORE

ΔΩ

Gott's Island

Maine

Literary Editor, 1925 Pedagogue Board; Quarterly Board (2) (3) (4), editor-in-chief Quarterly (4); Class vice-president (3); G. A. A. vice-president (2); Class Basketball (2) (3) (4), captain (2); Varsity Basketball (3) (4), manager (3); Girls' Athletic Council (3); Sport Captain, skating (2) (3); Hockey (3); Horseback Riding (4); Interclass Rivalry Com. (2); chairman, Penalty Com. (2); chairman, Junior Prom Com. (3); Campus Day Com. (4); Board of Censors (3) (4); French Club; Y. W. C. A.

### *Psychological data:*

- (1) She comes from the wild coast o' Maine.
- (2) She advocates a particularly gory and relentless extermination of the unfit.
- (3) She believes the world was made by Mr. Keats, slightly aided by R. L. S.

### *Psychoanalysis:*

- (1) Indicates that she has a predisposition to the gallant career of Captain Kidd.
- (2) That she "loves humanity"—and so forth.
- (3) Her motto is "Sic transit gloria mundi."

### *Conclusion:*

She will not inherit the earth.

## JOY KLING MUNSON

North Brookfield

New York

Spanish Club; Political Science Club; Y. W. C. A.

### *Psychological data:*

- (1) One of our few student matrons.
- (2) She likes education for its own sake.

### *Psychoanalysis:*

- (1) and (2) indicate that she is the proud possessor of a husband.

### *Conclusion:*

Laus Domine!



Ninety-one

# PEDAGOGUE



RUTH ELAINE MUNCH

Northport Long Island  
French Club; Music Club; Classical Club, second  
consul (4); Y. W. C. A.; G. A. A.

*Psychological data:*

- (1) She loves washings.
- (2) She originates all the little signs about cleaner halls.
- (3) She is always very careful of the spoken word.

*Psychoanalysis:*

- (1), (2), and (3) indicate an inhibited desire to emulate Mary Callahan.

*Conclusion:*

She will be a super-cleaning woman.



MARY ELIZABETH MURRAY

XΣΘ

156 Knox Street Albany, New York  
Newman Club; Music Club; French Club; Soiree  
Committee (2); Junior Luncheon Committee (3).

*Psychological data:*

- (1) She hates having her picture taken.
- (2) She has no sympathy for teachers.

*Psychoanalysis:*

- (1) Indicates that somebody lied to her once about a birdie.
- (2) That she doesn't intend to be one.

*Conclusion:*

What else is there?



SADIE NAUMOFF

Schenectady New York  
French Club; Spanish Club; Menorah; G. A. A.

*Psychological data:*

- (1) She is unpopular with some professors.
- (2) She is popular with others.
- (3) She likes dates.

*Psychoanalysis:*

- (1) Indicates that sometimes she eats her lunch in class.
- (2) That she always knows the right answer.
- (3) You tell 'em what it means.

*Conclusion:*

She's a nice girl.

# PEDAGOGUE

DOROTHY VERONICA NOONE

XΣΘ

Lowville New York  
H. E. Club; Newman Club; G. A. A.

*Psychological data:*

- (1) She has a red head.
- (2) She has a good line.

*Psychoanalysis:*

- (1) Indicates Celtic origin and the appurtenances thereto.
- (2) That she belongs to Chi Sigma Theta.

*Conclusion:*

She will be a manicurist at the Ten Eyck.



MARY PATRICIA O'HARE

XΣΘ

Binghamton New York  
1925 Pedagogue Board; Newman Club, Secretary (2), council (3); Spanish Club, Treasurer (3); Vice-president (4); G. A. A., Council (1), (3).

*Psychological data:*

- (1) She wore a 1925 model in a mid-Victorian play.
- (2) She likes mushrooms.
- (3) She wants to teach Dramatics and Debating.

*Psychoanalysis:*

- (1) Indicates that you can't teach a new dog old tricks.
- (2) That she has never outgrown "Alice in Wonderland."
- (3) A desire to emulate Mr. Donald Tower of Binghamton.

*Conclusion:*

Why go on?



GRACE ELIZABETH OSTRANDER

ΓΚΦ

Ghent New York  
Math Club; French Club, vice-president (3); Y. W. C. A.; G. A. A.

*Psychological data:*

- (1) She enjoys Milne High.
- (2) She is always first at the registrar's office when marks come out.

*Psychoanalysis:*

- (1) Indicates that she is an able teacher.
- (2) That she is never disappointed.

*Conclusion:*

She will teach.



Ninety-three

# PEDAGOGUE



GERTRUDE LOIS OLDS

Poughkeepsie New York  
Advertising Manager 1925 Pedagogue; Y. W. C. A., cabinet (4); Y. W. C. A. Bazaar Chairman (4); International Convention (3); Chairman of Board of Censors (4); Senior-Junior Debate (3), (4); G. A. A.

*Psychological data:*

- (1) She hangs around room 203.
- (2) She elects History courses with Riz.
- (3) She is always charged with affairs requiring diplomacy.

*Psychoanalysis:*

- (1) Indicates that she thinks that Mr. Hidley runs an oracle there.
- (2) That she can appreciate jokes.
- (3) That she has innate ability to make herself heard—which is the essence of diplomacy).

*Conclusion:*

She will be the first lady governor of New York.



CLARA C. M. OTT

2101 Burdette Avenue Troy, New York  
Math Club; Y. W. C. A.

*Psychological data:*

- (1) She likes Eskimo pies.
- (2) She would wear her hair down but for rules.

*Psychoanalysis:*

- (1) and (2) indicate that she will never grow old.

*Conclusion:*

She will be a matron in an orphan asylum.



HELEN H. J. OTT

2101 Burdette Avenue Troy, New York  
Y. W. C. A.

*Psychological data:*

- (1) She is the fastest theme-reader in college.
- (2) She is always on time.

*Psychoanalysis:*

- (1) and (2) indicate that she is doubly blessed for pedagogy.

*Conclusion:*

She will be an efficiency expert.

# PEDAGOGUE

## RUTH HAZEL PADDOCK

Osceola New York  
Oneonta Normal, 1922; Political Science Club;  
Silver Bay (3); Y. W. C. A.; G. A. A.

### *Psychological data:*

- (1) She has withstood Library Science.
- (2) She has never minded the Ed building on cold mornings.

### *Psychoanalysis:*

- (1) and (2) indicate endurance more than common.

### *Conclusion:*

She will succeed Miss Cobb.



## MARY FRANCES PIERPONT

KΔ

Geneseo New York  
Geneseo Normal (1), (2); French Club; Syddum  
Hall, President (4); Y. W. C. A.; G. A. A.

### *Psychological data:*

- (1) The library is her idea of heaven.
- (2) She never reads the bulletin board.
- (3) She never looks in the mail-box.

### *Psychoanalysis:*

- (1) Indicates that she can exist in any quiet place.
- (2) and (3) that she doesn't ride popular fads.

### *Conclusion:*

She will run the elevator in the State Library.



## FLORENCE ALICE PLATNER

626 E. Gansevoort St. Little Falls, N. Y.  
News Board, Associate Editor (3); Copy Reader  
(4); Music Association; Classical Club; News  
Club, Secretary-Treasurer (4); Political Science  
Club; Y. W. C. A.; G. A. A.

### *Psychological data:*

- (1) She hangs out in the News office.
- (2) She prowls the corridors with notebook and pencil.

### *Psychoanalysis:*

- (1) Indicates that she likes busy atmospheres.
- (2) That she was raised in a small town.

### *Conclusion:*

She and Eddie Van Kleek will found a local news-sheet called the "Hot Tamale."



*Ninety-five*

# PEDAGOGUE



HENRIETTA AMELIA PLUSCH  
Catskill New York  
H. E. Club, Secretary (3); Chem. Club; Y. W.  
C. A.; G. A. A.

*Psychological data:*

- (1) She does favors for nothing.
- (2) She likes it.

*Psychoanalysis:*

- (1) and (2) indicate a settled philosophy of life.

*Conclusion:*

She will teach and not mind it.



FRANCES HARRIET PRICE  
Pulaski New York  
Joke Editor 1925 Pedagogue; Y. W. C. A.

*Psychological data:*

- (1) She is State's own little jokesmith.
- (2) As a character cook, she takes the cake.
- (3) She rather fancies the Ten Eyck.

*Psychoanalysis:*

- (1) Indicates a not overburdened mind.
- (2) That she really can juggle biscuits.
- (3) Hum!

*Conclusion:*

Hello! Number, please.



ANNE DORLAND PULLING  
Arthursburg New York  
Spanish Club; French Club; Y. W. C. A.

*Psychological data:*

- (1) She has a sad face.
- (2) She talks about lectures seriously.

*Psychoanalysis:*

- (1) Indicates that she has a past.
- (2) That she may listen to them—one can't tell.

*Conclusion:*

One never knows about serious people.

Ninety-six

# PEDAGOGUE

## MARION CHRISTINE RECORD

ΨΓ

Fort Edward New York  
H. E. Club; Chem Club; Syddum Hall; Y. W.  
C. A.; G. A. A.

*Psychological data:*

- (1) She has a predilection for the critics room.
- (2) She was one of the ten adventurous ones who signed up for three meals at the café.

*Psychoanalysis:*

- (1) Indicates that she likes roofscapes.
- (2) That she has an iron constitution.

*Conclusion:*

She will wind watches for the English department.



## CORA ESTHER REED

BZ

Main Street Jefferson, N. Y.  
Spanish Club; Commerce Club, Vice-President  
(4); Y. W. C. A.; G. A. A.

*Psychological data:*

- (1) She will not lie.
- (2) She puts out crumbs for the birds.
- (3) If she hadn't a class at 8:10, she would help the janitor shovel the walks.

*Psychoanalysis:*

- (1), (2), and (3) indicate a kind heart.

*Conclusion:*

She has a kind heart.



## DORIS MAY RIDDICK

BZ

505 Hudson Avenue Albany, N. Y.  
Music Club; Political Science Club; Y. W. C. A.;  
G. A. A.

*Psychological data:*

- (1) She has followers among the younger set.
- (2) She understands youth.
- (3) She has not yet settled into the staid, elderly life of the teacher.

*Psychoanalysis:*

- (1), (2), and (3) indicate unique methods of dealing with the education problem.

*Conclusion:*

Probably.



Ninety-seven

# PEDAGOGUE



LYLE E. ROBERTS

KΔP

Schenevus New York  
Baseball (1), (2), (3), (4); Football (2), (3), (4), Captain (4); Chem Club, Treasurer (4); French Club; Class Treasurer (2); Men's Athletic Council (3), (4).

*Psychological data:*

- (1) He is the nice, solid type, who figures in novels as the husband of the flighty wife.
- (2) He has broad shoulders.
- (3) He does not drink.

*Psychoanalysis:*

- (1) Indicates a happy marriage.
- (2) That he carried the ball for State.
- (3) Sensitive tonsils.

*Conclusion:*

Follow the swallow.



MAY LUCY ROBERTS

Albany New York  
Political Science Club; Y. W. C. A.

*Psychological data:*

- (1) She will be sorry to graduate.
- (2) She doesn't like lecture courses.

*Psychoanalysis:*

- (1) Indicates that four years have formed habits that will be hard to break.
- (2) That she hates forced listening.

*Conclusion:*

She will take Mr. Hidley's seat of history when he retires.



GRACE ADELE ROOT

West Albany New York  
H. E. Club; Y. W. C. A.; G. A. A.

*Psychological data:*

- (1) She goes to summer schools.
- (2) She knows how to make Miss Fillingham's favorite salad.

*Psychoanalysis:*

- (1) Indicates partiality to visiting instructors.
- (2) Success at the practise house.

*Conclusion:*

She will invent something to take the place of pie.



# PEDAGOGUE

ESTHER ADELA ST. DENIS

312 Clinton Avenue Schenectady, N. Y.  
Newman Club; Commerce Club; French Club;  
Music Club.

*Psychological data:*

- (1) She believes in spiritualism.
- (2) She wears four leaved clovers in her shoes.
- (3) She is very good natured.

*Psychoanalysis:*

- (1), (2), and (3) indicate that she may be Irish.

*Conclusion:*

Erin go Bragh!



CLARA ELISE SCHAIRER

426 Mohawk Avenue Scotia, N. Y.  
French Club; Y. W. C. A.; G. A. A.

*Psychological data:*

- (1) She doesn't think high school students should chew gum.
- (2) She doesn't think stenographers should chew gum.
- (3) She doesn't think anybody should chew gum.

*Psychoanalysis:*

- (1), (2), and (3) indicate that she has a secret desire for gum.

*Conclusion:*

She will compensate her desire by wearing gum-shoes.



ELIZABETH MARION SCHRADER

ΔΩ

17 Yose Street Johnstown, N. Y.  
Canterbury Club; Math Club; Commerce Club;  
Classical Club; Prize Speaking Contest (1); Sec-  
retary of Class (2); Basketball Manager (4);  
G. A. A.

*Psychological data:*

- (1) She enjoys sensational happenings.
- (2) She likes very free verse.
- (3) The bizarre and quaint attract her.

*Psychoanalysis:*

- (1) Accounts for her dramatic talent.
- (2) and (3) indicate a varied list of associates.

*Conclusion:*

She will run a cannery for Pease.



Ninety-nine

# PEDAGOGUE



GENEVIEVE PAGE SCOTT

BZ

253 Sheridan Avenue Albany, N. Y.  
Y. W. C. A., Membership Committee (3); Bazaar  
Committee (3), (4); Silver Boy (3); Silver Bay  
Club; French Club; French Club Tea (4); Math  
Club; Music Club; G. A. A.

*Psychological data:*

- (1) She likes to experiment with things.
- (2) She devises new positions in which to listen to lectures.

*Psychoanalysis:*

- (1) and (2) indicate that she (if she succeeds) will found a nouveau college, called the "Institute of Bedside Learning."
- (No conclusion necessary.)



HELEN AMELIA SHERMAN

Ghent New York  
1925 Pedagogue Board; Math Club, Vice-president (4); Finance Board (3), Secretary (4); Ring Committee (3); Y. W. C. A.

*Psychological data:*

- (1) She buys a fountain pen every day.
- (2) She always picks up pins.
- (3) She likes things that hum, whistle and crack.

*Psychoanalysis:*

- (1) Indicates a desire to be philanthropic.
- (2) That she believes in the Boy Scout motto.
- (3) That she has a secret desire to run a peanut roaster.

*Conclusion:*

She will run a peanut roaster.



JESSIE G. SILVERNAIL

BZ

21 Robinson Street Schenectady, N. Y.

*Psychological data:*

- (1) She hates rainy days.
- (2) She invented that catchy giggle that college girls specialize in.

*Psychoanalysis:*

- (1) and (2) indicate that she has an abysmal soul.

*Conclusion:*

She won't tell.

# PEDAGOGUE

## LILLIAN MAY SLATER

128 Van Vranken Ave. Schenectady, N. Y.  
Political Science Club; Classical Club; Music Club.

### *Psychological data:*

- (1) She thought the park was the college campus until she was almost a junior.
- (2) She thought Prof. Kirtland was the college chaplain until she took English 2 (it was the skull cap).

### *Psychoanalysis:*

- (1) and (2) indicate many queer complications which we will not mention.

### *Conclusion:*

She will run an information bureau.



## MABEL WATKINS SMITH

Albany New York  
Chem Club; Joseph Henry Society; Y. W. C. A.;  
G. A. A.

### *Psychological data:*

- (1) She has red hair, and is not Irish.
- (2) She likes Women's Club teas.

### *Psychoanalysis:*

- (1) Indicates unusual ancestry.
- (2) That Dean Pierce has not lived in vain.

### *Conclusion:*

She will be wise.



## LILLIAN PAULINE SPLATT

412 Avenue B Schenectady, N. Y.

### *Psychological data:*

- (1) She once thought she saw a ghost.
- (2) She watches the bell during lectures.

### *Psychoanalysis:*

- (1) Indicates that she frequents the locker room just after a gym class.
- (2) That she has an impatient soul.

### *Conclusion*

She will invent bells for classrooms that ring psychically.



One Hundred One

# PEDAGOGUE



ELMER EDLE STAHLMAN

KΔP

Niverville New York  
Baseball (1), (2), (3), (4); Captain (3); Chem  
Club.

*Psychological data:*

- (1) He believes that athletics are the only salvation for the modern man.
- (2) He has worn out ten gym suits in four years.

*Psychoanalysis:*

- (1) Indicates that he will die before his time.
- (2) The same thing.

*Conclusion:*

Blessed are the pure in heart.



LAURA CRANE STIDD

Port Jervis New York  
New Paltz State Normal; Westchester Commer-  
cial School.

*Psychological data:*

- (1) She has mastered the fifteen laws of learning.
- (2) She wastes no energy in studying things too long.

*Psychoanalysis:*

- (1) and (2) indicate that (according to the Ed. dept.) she has great future.

*Conclusion:*

She will be president of the Nouveau College.



MILDRED F. SUTHERLAND

Selkirk New York

*Psychological data:*

- (1) She came to State College because of an urge.
- (2) She likes data and statistics.

*Psychoanalysis:*

- (1) and (2) indicate that she is one of the few idealistic teachers.

*Conclusion:*

Draw your own.

# PEDAGOGUE

DOROTHY MAY TAYLOR  
Omicron Nu

Delaware Avenue Albany, N. Y.  
H. E. Club, Senior Editor (4); Chem Club;  
Y. W. C. A.; G. A. A., Vice-president (4).

*Psychological data:*

- (1) She has blisters on the soles of her shoes.
- (2) Her perseverance is most astounding.
- (3) She is very skilful in getting out of tight places.

*Psychoanalysis:*

- (1), (2), and (3) indicate that she drives to school in a Ford.

*Conclusion:*

She will demonstrate tin autos in Detroit.



MILLARD GILBERT TERRY  
ΦΒΠ

Holtsville Long Island, N. Y.  
University of Maryland; Chem. Club.

*Psychological data:*

- (1) "Mr. Terry can talk on anything."—A. A. W.
- (2) "Mr. Terry has a profound mind."—A. A. W.
- (3) "Mr. Terry knows everything."—A. A. W.

*Psychoanalysis:*

- (1), (2), and (3) indicate that Mr. Terry takes Economics.

*Conclusion:*

Mr. Terry believes in the law of diminishing returns.



FRANCES DOROTHY THOMPSON  
ΧΣΘ

1020 Crane Street Schenectady, N. Y.  
French Club; Spanish Club; Music Club; G. A. A.

*Psychological data:*

- (1) She believes in youth as a disease.
- (2) She believes in middle-aged profs.

*Psychoanalysis:*

- (1) Indicates that she'll make a good teacher.
- (2) That she hauls A's.

*Conclusion:*

Frightful!



One Hundred Three

# PEDAGOGUE



INA FOREMAN THOMSON

Delhi New York  
Music Club; Commerce Club; Y. W. C. A.;  
G. A. A.

*Psychological data:*

- (1) She is State's little gift-horse.
- (2) Ask her for anything and see what happens!
- (3) She has a benevolent countenance.

*Psychoanalysis:*

- (1), (2), and (3) indicate faith in human nature.

*Conclusion:*

The Lord loveth a cheerful giver.



BLANCHE MAY TYRELL

Lake George New York  
Math Club; Joseph Henry Society; G. A. A.

*Psychological data:*

- (1) Nobody in her house can keep gingerbread.
- (2) Her favorite fiction is "Alice in Wonderland."

*Psychoanalysis:*

- (1) and (2) indicate desire to emulate the Mad Hatter.

*Conclusion:*

She will be a milliner.



LULAH MAE VAIL

Orient Long Island  
Music Club; Y. W. C. A.; G. A. A.; Political  
Science Club.

*Psychological data:*

- (1) She has a sweet lisp.
- (2) She killed three Milne High Cherubs.

*Psychoanalysis:*

- (1) Indicates danger.
- (2) That you can't trust the tempers of harmless looking people.

*Conclusion:*

She will drive a bus.

# PEDAGOGUE

MARY ELIZABETH VEDDER

ΔΩ

Catskill New York

Literary Editor 1925 Pedagogue; Quarterly Board (4); Dramatic and Art Council (3), (4), Treasurer (3); Freshman Speaking Contest; Moving-up-Day Speaker (2); Junior Luncheon Committee (3); Prom Committee (3); Honor System Committee (3); Silver Bay (1), (2); Political Science Club; Y. W. C. A.; G. A. A.

*Psychological data:*

- (1) She believes in the right eyebrow as a means of expression.
- (2) She thinks that all the worth-while jobs in the world are those held down by the editor of the "Atlantic Monthly," St. Patrick, Santy Claus and Jack Frost.

*Psychoanalysis:*

- (1) and (2) indicate a philosophy based on Bernard Shaw, W. M. Thackeray, and "The Crock of Gold."

*Conclusion:*

Mind the volcano.

DOROTHY WHITCOMB VIETS

1130 Eastern Avenue Schenectady, N. Y.

Classical Club, Quaestor (4); Math Club.

*Psychological data:*

- (1) She likes classics.
- (2) She believes modest maidens get farther.

*Psychoanalysis:*

- (1) Indicates liking for Dr. Richardson.
- (2) That she is right.

*Conclusion:*

She will be a Latin critic in M. H.

HARRIET LYDIA VOORHIES

125 Saratoga Avenue Cohoes, N. Y.

1925 Pedagogue Board; Freshman Handbook Committee (3); Penalty Committee (2); French Club; Political Science Club; Y. W. C. A.; G. A. A.

*Psychological data:*

- (1) She commutes from Cohoes.
- (2) She collects snapshots in her sleep.
- (3) She has a wonderful memory.

*Psychoanalysis:*

- (1) Indicates that she likes riding on the train.
- (2) That she just can't get out of the habit.
- (3) That she has had much practise.

*Conclusion:*

She's a good scout.



One Hundred Five

# PEDAGOGUE



JESSIE RUTH WAYMAN

ΨΓ

Charlotteville New York  
H. E. Club, president (4); vice-president (3);  
Chem Club; Y. W. C. A., Cabinet (4); G. A. A.

*Psychological data:*

- (1) She has been sent out of classes for giggling in the serious places of lectures.
- (2) She can demoralize a group of thirty people in record time.

*Psychoanalysis:*

- (1) and (2) indicate that she cannot control her risibilities.

*Conclusion:*

What would you say?



MURIEL HELEN WEBER

Oneonta New York  
Math Club; Political Science Club; Senior-Junior  
Debate; Y. W. C. A.; G. A. A.

*Psychological data:*

- (1) She holds State's record for being best natured.
- (2) Croasy says that she has a positive character.

*Psychoanalysis:*

- (1) Indicates that she lets people borrow her clothes.
- (2) That Croasy saw her the night of the Frosh-Soph tug-o'-war.

*Conclusion:*

Gee, how she pulled!



PHILANDER HAWKINS WEBSTER

115 Manning Boulevard Albany, N. Y.

*Psychological data:*

- (1) He is the possessor of a sweet whisky tenor.
- (2) He scares young maidens by telling them about the Bolsheviki.
- (3) He holds cards to all the high-hat gatherings in town.

*Psychoanalysis:*

- (1) Indicates that he is a pillow of Calvary Methodist.
- (2) That he has a hero complex.
- (3) That he belongs to the Younger Radicals.

*Conclusion:*

Be happy!



# PEDAGOGUE

## MARTHA ENSIGN WELLING

Easton New York  
Music Club; French Club; G. A. A.

### *Psychological data:*

- (1) She is very dependable.
- (2) She has had every English course in college.

### *Psychoanalysis:*

- (1) and (2) indicate mutual confidence in that department.

### *Conclusion:*

She will teach English in State College.



## RUTH WEMPLE

ΨΓ

7 Maryland Avenue Schenectady, N. Y.  
Russell Sage (1); Soiree Committee (2); Commerce Club; Spanish Club.

### *Psychological data:*

- (1) She gathers in stray dogs and cats.
- (2) She has sympathy for freshmen.

### *Psychoanalysis:*

- (1) and (2) indicate a pity complex for helpless objects.

### *Conclusion:*

She will be the New York S. P. C. A. agent.



## ELLEN THERZA WHEELER

7 Rawson Street Albany, N. Y.  
Political Science Club; Y. W. C. A.

### *Psychological data:*

- (1) Unlike most of us, she always has an opinion.
- (2) She expresses herself well.

### *Psychoanalysis:*

- (1) Indicates that she found out early the secret of A-getting.

### *Conclusion:*

She will invent a new alphabet with some letter before A.



One Hundred Seven

# PEDAGOGUE



ESTHER MAGEEN WHITE

Hornell New York  
 Math Club; Music Club; Song Book Committee  
 (3); Assistant Treasurer (3), Treasurer (4);  
 Junior-Freshman Party Committee (3); Y. W.  
 C. A.; Music Committee; G. A. A.

*Psychological data:*

- (1) She originated the saying "Are they out yet?"
- (2) She says her mother was a Washington.

*Psychoanalysis:*

- (1) Indicates that she cares what the powers think.
- (2) That she will not tell a lie.

*Conclusion:*

She will be a collector of alibis.



MILDRED BELL WHITEGIVER

ΨΓ

West Lebanon New York  
 French Club; Spanish Club; Soiree Committee  
 (2); Inter-Sorority Ball Committee (3); Stunt  
 Committee (2), (3); Prom Committee (3).

*Psychological data:*

- (1) In "Overtones" she showed us how the quality drink tea.
- (2) All the young men in the first three rows haven't been the same since.

*Psychoanalysis:*

- (1) and (2) indicate that she has charm; she has personality; she is beautiful.

*Conclusion:*

Ask anybody.



LILLIAN FLORENCE WILDE

207 Brandywine Ave. Schenectady, N. Y.  
 Political Science Club; Classical Club; Music Club.

*Psychological data:*

- (1) "That little lady has a head!"—R. H. K.
- (2) "My, but she can think."—Less fortunate members.

*Psychoanalysis:*

None necessary.

*Conclusion:*

She will teach.

# PEDAGOGUE

HARRIET ISABELLE WINCH  
BZ

22 Marion Ave. South Glens Falls, N. Y.  
Commerce Club; Y. W. C. A.; G. A. A.

*Psychological data:*

- (1) She never misses a trick.
- (2) She likes math.

*Psychoanalysis:*

- (1) and (2) indicates predilection for bridge.

*Conclusion:*

She will write a new Hoyle.



ISABELLE CATHLEEN WINNE

23 Pleasant Street Ballston Spa, N. Y.  
Music Club; Math Club; Y. W. C. A.; G. A. A.

*Psychological data:*

- (1) She was the first to discover the innate possibilities of a test tube as a hairpin holder.
- (2) She likes buns.

*Psychoanalysis:*

- (1) Indicates bobbed hair and research work.
- (2) That she is an enthusiastic member of Y. W.

*Conclusion:*

She will bake.



HELEN MADELINE WISE

Schenectady New York  
Spanish Club; Music Club; G. A. A.

*Psychological data:*

- (1) Rightly named by her paternal ancestors.
- (2) She studies.

*Psychoanalysis:*

- (1) and (2) indicate that she has the soul of a philosopher.

*Conclusion:*

After college, what?



One Hundred Nine

# PEDAGOGUE



KATHERINE ADELIA WOODWARD

ΓΚΦ

Sag Harbor Long Island  
Chem Club; Spanish Club; Y. W. C. A.

*Psychological data:*

- (1) She hasn't won the tennis tournament.
- (2) S-sh,—she likes Nick Carter.

*Psychoanalysis:*

- (1) Indicates that it has not yet been played through to finals.
- (2) We refuse to say what.

*Conclusion:*

She will succeed Helen Wills.



ROBERT A. YOUNG

510 Washington Avenue Albany, N. Y.

*Psychological data:*

- (1) He is a typical college man.
- (2) He reads Freud and Dostoievsky.

*Psychoanalysis:*

- (1) and (2) indicates that he is much sought after by the erudite old chaps who write the articles on "What is the matter with the younger generation?"

*Conclusion:*

Oo la la!

# JUNIORS



PEDAGOGUE



• 1925 •

## An Interview with 1926



It was an extremely difficult matter, this attempting to gain an interview with that extremely prominent and popular junior, 1926. When I finally succeeded in getting a few moments of conversation with her, I was amazed to note that the grave responsibilities of almost three years of upholding State traditions had left so lightly their imprint upon her. I was delighted, also, to find her wholly unspoiled by her unprecedented success and fame. When I inquired how it felt to be a celebrity, she replied naïvely that she had not as yet found time to stop and consider it.

I realized that modesty was the cause for her reticence about her present achievements, so I sought in devious ways to draw her into a reminiscent mood. She was too excited, however, about an extremely important engagement she had for that afternoon—indeed, she confided with ingenuous impulsiveness that she was to select the ring—and she was full, too, of delightful plans for Prom, and of perplexing doubts about the choice of favors.

Suddenly she grew very serious. "We must win that debate," she explained. "You remember, of course, that we won the judges over to our side last year." She had begun to retrospect. I pursued my advantage eagerly. "The mascot hunt," I plunged headlong, "Did they ever find your hiding place for it?" She laughed merrily at the memory. "How they searched, poor dears! But we have handed it on safely to our sister class." With adroit questioning on my part, she told me of her success in finding the enemy's banner shortly after her arrival at State; of how her immediate forerunners had taught her wisdom, only to be dismayed afterward that she was so apt a pupil; of how she fought for her rights until a cessation of hostilities had to be called by Dr. Brubacher and Myskania to save the men of the sophomore class for the teaching profession.

During her second season, she had little time for frivolity, so busy was she in teaching the freshmen climbers their proper place. Her one soiree, however, she will long remember as her first social triumph. Soon, however, she concluded the interview gravely, she must lay aside all youthful pleasure and turn to the sober career of molding the promising and still unformed intellects of Milne High.

PEDAGOGUE



• 1925 •



# PEDAGOGUE

## Juniors

ABBOTT, EDNA HENRIETTA	-	-	-	-	-	-	-	-	-	Hughsonville
A'HEARN, MARGARET ELIZABETH	-	-	-	-	-	-	-	-	-	Saratoga Springs
ALBRIGHT, MARTHA JANE	-	-	-	-	-	-	-	-	-	Montour Falls
ALEXANDER, CECILE	-	-	-	-	-	-	-	-	-	Schenectady
AMES, RUTH WINIFRED	-	-	-	-	-	-	-	-	-	Highland
ARTHUR, HELEN ALMIRA	-	-	-	-	-	-	-	-	-	Fort Ann
BABCOCK, MILDRED LOUISE	-	-	-	-	-	-	-	-	-	Gouverneur
BAER, VIRGINIA CATHERINE	-	-	-	-	-	-	-	-	-	Schenectady
BAKER, JULIA CLARICE	-	-	-	-	-	-	-	-	-	Frankfort
BARBER, LUCILLE LOCKE	-	-	-	-	-	-	-	-	-	Buffalo
BARBER, MARY ADELAIDE	-	-	-	-	-	-	-	-	-	Nyack
BARNUM, HELEN CORNELIA	-	-	-	-	-	-	-	-	-	Binghamton
BARRETT, GENEVIEVE MARION	-	-	-	-	-	-	-	-	-	Watertown
BARTHOLOMEW, CHRISTIE A.	-	-	-	-	-	-	-	-	-	Albany
BELLOWS, MARJORIE THOMPSON	-	-	-	-	-	-	-	-	-	Albany
BENJAMIN, HAZEL C.	-	-	-	-	-	-	-	-	-	Schenectady
BENJAMIN, MARGARET FAIRBANK	-	-	-	-	-	-	-	-	-	Thiells
BERMINGHAM, CATHERINE ANN	-	-	-	-	-	-	-	-	-	East Norwich
BESSETTE, MARION ANNA	-	-	-	-	-	-	-	-	-	Ticonderoga
BEVIER, THYRA JANE	-	-	-	-	-	-	-	-	-	Hudson
BIRD, ELMA FRANCES	-	-	-	-	-	-	-	-	-	Spring Valley
BLAIR, ALICE LUCY	-	-	-	-	-	-	-	-	-	Poughkeepsie
BRIGGS, PERCY CLIFFORD	-	-	-	-	-	-	-	-	-	Rhinebeck
BROWN, CHARLOTTE IRENE	-	-	-	-	-	-	-	-	-	Corinth
BUCKBEE, MARGARET JORDAN	-	-	-	-	-	-	-	-	-	Schenectady
BUCKBEE, MURIEL DANFORTH	-	-	-	-	-	-	-	-	-	Troy
BUDD, GEORGIANA	-	-	-	-	-	-	-	-	-	Hyde Park
BUSHELL, FRANCES ISABEL	-	-	-	-	-	-	-	-	-	Grapeville
CALLERY, ELEANOR HELEN	-	-	-	-	-	-	-	-	-	Johnstown
CAMPBELL, A. HERBERT	-	-	-	-	-	-	-	-	-	Andes
CAMPBELL, MILDRED ELIZABETH	-	-	-	-	-	-	-	-	-	Mechanicville
CANTWELL, LEO JOSEPH	-	-	-	-	-	-	-	-	-	Cambridge
CHATFIELD, MARCIA HELEN	-	-	-	-	-	-	-	-	-	Cornwall
CHENEY, FRANCES STEDMAN	-	-	-	-	-	-	-	-	-	Schenectady
CHESEBROUGH, MARION HAVILAND	-	-	-	-	-	-	-	-	-	Greenwich
CLARK, EMMA ELIZABETH	-	-	-	-	-	-	-	-	-	Rensselaer
CLARK, LOIS NETTIE	-	-	-	-	-	-	-	-	-	Schenectady
CLINE, MARIAN ANNA	-	-	-	-	-	-	-	-	-	Massena
COLE, CHARLOTTE MARY	-	-	-	-	-	-	-	-	-	Fulton
COLEMAN, CAROLYN KNIFFIN	-	-	-	-	-	-	-	-	-	Goshen
CONNOR, CATHERINE ELIZABETH	-	-	-	-	-	-	-	-	-	Waterbury, Conn.
CONSALVO, ADELINE	-	-	-	-	-	-	-	-	-	Schenectady
COWAN, RITA MARY	-	-	-	-	-	-	-	-	-	Troy
DAYTON, ANNA FREDERICA	-	-	-	-	-	-	-	-	-	Albany
DAYTON, EDITH AVERILL	-	-	-	-	-	-	-	-	-	East Hampton
DAYTON, FLORENCE GERTRUDE	-	-	-	-	-	-	-	-	-	Corinth

One Hundred Fifteen

# PEDAGOGUE

DELEHANTY, WILLIAM JAMES	-	-	-	-	-	-	-	-	-	Albany
DEMOCKER, GEORGIA ALLEEN	-	-	-	-	-	-	-	-	-	E. Rochester
DIEDRICH, EDITH LOUISE	-	-	-	-	-	-	-	-	-	No. Troy
DIETZ, HERMAN OTTO	-	-	-	-	-	-	-	-	-	Albany
DONNELLY, CHARLES WILLIAM	-	-	-	-	-	-	-	-	-	Varysburg
DOTTER, MARY HELEN	-	-	-	-	-	-	-	-	-	Cohoes
DOYLE, ELIZABETH	-	-	-	-	-	-	-	-	-	Mechanicville
DRANITZKE, SARA	-	-	-	-	-	-	-	-	-	Patchogue
EDDY, RUTH ANNA	-	-	-	-	-	-	-	-	-	Saratoga Springs
EDELMAN, IRENE CHRISTINA	-	-	-	-	-	-	-	-	-	Copake
ELLIOTT, HELEN EDWARDS	-	-	-	-	-	-	-	-	-	Binghamton
ESTABROOK, SYLVIA HORTON	-	-	-	-	-	-	-	-	-	Albany
FAHEY, VIOLA MAGDALENE	-	-	-	-	-	-	-	-	-	Rensselaer
FALK, ELIZABETH FRANCES	-	-	-	-	-	-	-	-	-	Hudson
FENNELL, DOROTHY ALBERTA	-	-	-	-	-	-	-	-	-	Cohoes
FERGUSON, HAROLD SCOTT	-	-	-	-	-	-	-	-	-	Salem
FITZPATRICK, MARIAN M.	-	-	-	-	-	-	-	-	-	Canaseraga
FLANIGAN, MARY ELIZABETH	-	-	-	-	-	-	-	-	-	Schenectady
GATES, MADELYN ELBERTA	-	-	-	-	-	-	-	-	-	Ossining
GENTNER, MARIE CECILIA	-	-	-	-	-	-	-	-	-	Batavia
GILLETT, FLORENCE EDNA	-	-	-	-	-	-	-	-	-	Kingston
GODFREY, HARRY S.	-	-	-	-	-	-	-	-	-	Cohocton
GOEWY, OLLA MAY	-	-	-	-	-	-	-	-	-	West Chazy
GOODING, ALICE ANNABELLE	-	-	-	-	-	-	-	-	-	Albany
GOODRICH, HIRAM AARON	-	-	-	-	-	-	-	-	-	Tioga Center
GORDON, ESTHER SARA	-	-	-	-	-	-	-	-	-	Troy
GORMAN, S. ZELMA	-	-	-	-	-	-	-	-	-	Schenectady
GOULD, IDA ROSE	-	-	-	-	-	-	-	-	-	Corinth
GRAHAM, JOSEPH VAN ALLEN	-	-	-	-	-	-	-	-	-	Beaver Dams
GRAVES, MADELINE	-	-	-	-	-	-	-	-	-	Schenectady
GREEN, MARGARET MARY	-	-	-	-	-	-	-	-	-	Waterville
GREENAWAY, MINNIE E.	-	-	-	-	-	-	-	-	-	Troy
GREENBERG, ROSALINE	-	-	-	-	-	-	-	-	-	Bay Shore
GREENE, EDITH CAMERON	-	-	-	-	-	-	-	-	-	Saranac Lake
GREENWAY, ELLA MAE	-	-	-	-	-	-	-	-	-	Vernon
GRUESCHOW, ADELAIDE KETCHAM	-	-	-	-	-	-	-	-	-	Amityville
HADLOCK, MARGUERITE ALICE	-	-	-	-	-	-	-	-	-	Schenectady
HAGELBERG, MARGRID ELIZABETH	-	-	-	-	-	-	-	-	-	New York City
HAGGERTY, ANNE CAVANAGH	-	-	-	-	-	-	-	-	-	Cohoes
HAIGHT, SIDNEY NILES	-	-	-	-	-	-	-	-	-	Albany
HAMPEL, OLGA AMALIA	-	-	-	-	-	-	-	-	-	Cohoes
HAND, IVA JACOBIE	-	-	-	-	-	-	-	-	-	Port Leyden
HENRY, FLORENCE ADELINE	-	-	-	-	-	-	-	-	-	Kingston
HERMAN, RUBY ELEANOR	-	-	-	-	-	-	-	-	-	Newburgh
HEWITT, VIOLA B.	-	-	-	-	-	-	-	-	-	Cohoes
HITCHCOCK, MARY PAGE	-	-	-	-	-	-	-	-	-	Delmar
HUBERT, MILDRED FREDERICKS	-	-	-	-	-	-	-	-	-	No. Troy
HUNGERFORD, BEULAH IRENE	-	-	-	-	-	-	-	-	-	Watertown
HUNTER, IONA MARION	-	-	-	-	-	-	-	-	-	Albany
HURLBUT, JULIA EILEEN	-	-	-	-	-	-	-	-	-	Greene
ISENBERGH, CHARLOTTE	-	-	-	-	-	-	-	-	-	Albany

One Hundred Sixteen

# PEDAGOGUE

JANSEN, ESTHER AGNESE	-	-	-	-	-	-	-	-	-	-	Albany
KEAVENEY, GENEVIEVE CATHARINE	-	-	-	-	-	-	-	-	-	-	Johnstown
KERSHAW, GEORGE ALFRED	-	-	-	-	-	-	-	-	-	-	Perry
KLINKHART, HILDA MARIA	-	-	-	-	-	-	-	-	-	-	Canajoharie
KOEN, MARGARET AULEEN	-	-	-	-	-	-	-	-	-	-	Sherrill
KOFF, ANNA HILDA	-	-	-	-	-	-	-	-	-	-	Malone
LANDON, MARION D.	-	-	-	-	-	-	-	-	-	-	Waverly
LATHAM, S. ELIZABETH	-	-	-	-	-	-	-	-	-	-	Saugerties
LAYTON, EDNA THOMPSON	-	-	-	-	-	-	-	-	-	-	Huntington
LAZARUS, ESTHER SUSIE	-	-	-	-	-	-	-	-	-	-	Ticonderoga
LEBARRON, ERIE HIRAM	-	-	-	-	-	-	-	-	-	-	Albany
LEE, AGNES ADINA	-	-	-	-	-	-	-	-	-	-	Troy
LEEMING, FLORENCE HASBROUCK	-	-	-	-	-	-	-	-	-	-	Walden
LEISHMAN, MARGUERITE LUCILLE	-	-	-	-	-	-	-	-	-	-	Schenectady
LEWIS, LENA M.	-	-	-	-	-	-	-	-	-	-	Attica
LIGHT, VIOLA K.	-	-	-	-	-	-	-	-	-	-	Poughkeepsie
LOMAN, MILDRED ANNETTA	-	-	-	-	-	-	-	-	-	-	Nassau
LOMAX, MARTHA ADELINE	-	-	-	-	-	-	-	-	-	-	Albany
LYNCH, GERTRUDE MARGARET	-	-	-	-	-	-	-	-	-	-	Yonkers
LYNCH, MARGARET VIRGINIA	-	-	-	-	-	-	-	-	-	-	Auburn
MAC FARLAND, KENNETH HENRY	-	-	-	-	-	-	-	-	-	-	Rensselaer
MCGRATH, FLORENCE VIVIAN	-	-	-	-	-	-	-	-	-	-	Lowville
MCKERN, ELIZABETH VIOLA	-	-	-	-	-	-	-	-	-	-	Chatham
MACLAY, SYBELL ELIZABETH	-	-	-	-	-	-	-	-	-	-	Albany
MALAKOFF, BEATRICE	-	-	-	-	-	-	-	-	-	-	Kingston
MANVILLE, MARY JENNETTE	-	-	-	-	-	-	-	-	-	-	Albany
MARCUS, ROSE HARRIET	-	-	-	-	-	-	-	-	-	-	No. Troy
MAY, HAROLD JAMES	-	-	-	-	-	-	-	-	-	-	Albany
MELROSE, MILDRED ABIGAIL	-	-	-	-	-	-	-	-	-	-	Arlington
MERRY, BLANCHE ARLENE	-	-	-	-	-	-	-	-	-	-	Frankfort
MILLER, CATHERINE REEVE	-	-	-	-	-	-	-	-	-	-	Albany
MILLER, DOROTHY MARION	-	-	-	-	-	-	-	-	-	-	Medway
MILLER, ESTHER LOUISA	-	-	-	-	-	-	-	-	-	-	Schenectady
MILLER, MARCIA IRENE	-	-	-	-	-	-	-	-	-	-	Kinderhook
MILLETT, HELEN REGINA	-	-	-	-	-	-	-	-	-	-	Schuylerville
MILMINE, ELIZABETH AGNES	-	-	-	-	-	-	-	-	-	-	Ticonderoga
MONINGTON, GLADYS BERNADINE	-	-	-	-	-	-	-	-	-	-	Minona
MONK, HELEN VERMILYA	-	-	-	-	-	-	-	-	-	-	White Plains
MOORE, GLADYS ELIZABETH	-	-	-	-	-	-	-	-	-	-	Rensselaer
MOOSE, CARLETON ALLEN	-	-	-	-	-	-	-	-	-	-	Dansville
NICKERSON, HIRAM M.	-	-	-	-	-	-	-	-	-	-	Slingerlands
NIXON, MARIE LOUISE	-	-	-	-	-	-	-	-	-	-	Gloversville
NOLAN, MARY	-	-	-	-	-	-	-	-	-	-	Watervliet
OGLEBY, BETH	-	-	-	-	-	-	-	-	-	-	Schenectady
OSBORNE, EDITH ALICE	-	-	-	-	-	-	-	-	-	-	Albany
PAGE, CORIBEL	-	-	-	-	-	-	-	-	-	-	Deposit
PALERMO, SOPHIE	-	-	-	-	-	-	-	-	-	-	Schenectady
PERKINS, JULIA MAY	-	-	-	-	-	-	-	-	-	-	Schenectady
PERSK, ETHEL	-	-	-	-	-	-	-	-	-	-	Whitehall
PERSONS, JOYCE SALINA	-	-	-	-	-	-	-	-	-	-	Schenectady
PETHERBRIDGE, SARAH CHERRY	-	-	-	-	-	-	-	-	-	-	Utica

One Hundred Seventeen

# PEDAGOGUE

PIERCE, ESTHER ELIZABETH	- - - - -	Croton on Hudson
PIERCE, FAITH	- - - - -	New York
PLUDE, ISABELLE MEREDITH	- - - - -	Schenectady
PLUM, ELIZABETH LANING	- - - - -	Albany
PROSKINE, HARRY	- - - - -	Albany
QUACKENBUSH, HELEN JANE	- - - - -	Johnstown
QUACKENBUSH, OLIVE A.	- - - - -	Johnstown
RAFF, MARION ANNE	- - - - -	Sag Harbor
RAYNOR, ANNE DENCIE	- - - - -	Islip
RELYEA, ORENA DEBORAH	- - - - -	Albany
RHOADS, MARION LYMA	- - - - -	Albany
ROGERS, SOPHIA ADELE	- - - - -	Schenectady
RUTENBER, OLEITA FRANCES	- - - - -	Albany
SAGE, BURTON HENRY	- - - - -	Churchville
SCOTT, MARY BELLE	- - - - -	Delhi
SHAFFER, LORENA MARGARET	- - - - -	Albany
SHERMAN, ESTHER MARY	- - - - -	Schuylerville
SLEIGHT, EVA MAE	- - - - -	Kinderhook
SMITH, CATHERINE A.	- - - - -	Coxsackie
SMITH, DOROTHY AGNES	- - - - -	Watervliet
SNELL, GLADYS WASHBURN	- - - - -	Schenectady
SNOW, MIRIAM BRALEY	- - - - -	Albany
SPECHT, HERTHA AUGUSTA	- - - - -	New York
SPENCER, ALICE BARBARA	- - - - -	Saratoga Springs
STANTON, WINIFRED EVELYN	- - - - -	Shushan
STONE, FLORENCE	- - - - -	Kingston
STOOKS, MAGDALENA	- - - - -	Oriskany
SULLIVAN, K. EMILY	- - - - -	Amsterdam
SWART, MARY ELIZABETH	- - - - -	Kingston
TARSCHES, LILIAN ELIZABETH	- - - - -	Albany
TRACEY, MARY ADELAIDE	- - - - -	Watervliet
TUELL, OLIVE IONE	- - - - -	Adams
VAN ZANT, RUTH BELLE	- - - - -	Sidney
VARDEN, BESSIE	- - - - -	Monroe
VEEDER, OLGAREETIA ORA	- - - - -	West Albany
VINES, VERA HELEN	- - - - -	Mechanicville
WALSH, MONICA GERTRUDE	- - - - -	Greenwich
WARD, LOUISE DEMING	- - - - -	Peekskill
WARNER, FLORENCE ELIZABETH	- - - - -	Rochester
WEBSTER, AGNES ELIZA	- - - - -	Essex
WEBSTER, MARILLA ORCUTT	- - - - -	Essex
WENZEL, MURIEL LOUISE	- - - - -	Albany
WESTFALL, RACHELL MARIE	- - - - -	Saratoga Springs
WETHERBEE, ISABELLE	- - - - -	Albany
WILKINS, MARY ADELAIDE	- - - - -	Kingston
WINNE, ANITA ELIZABETH	- - - - -	Kinderhook
WRIGHT, JEANNETTA MARGARET	- - - - -	Dundee
WRIGHT, MARIAN SHAEFFER	- - - - -	Albany
YORTON, ELLEN IRENE	- - - - -	Camden
YOUNGS, DORIS FRANCES	- - - - -	Youngs
ZINKE, DOROTHEA LAVIE	- - - - -	Schenectady

One Hundred Eighteen

# SOPHOMORES

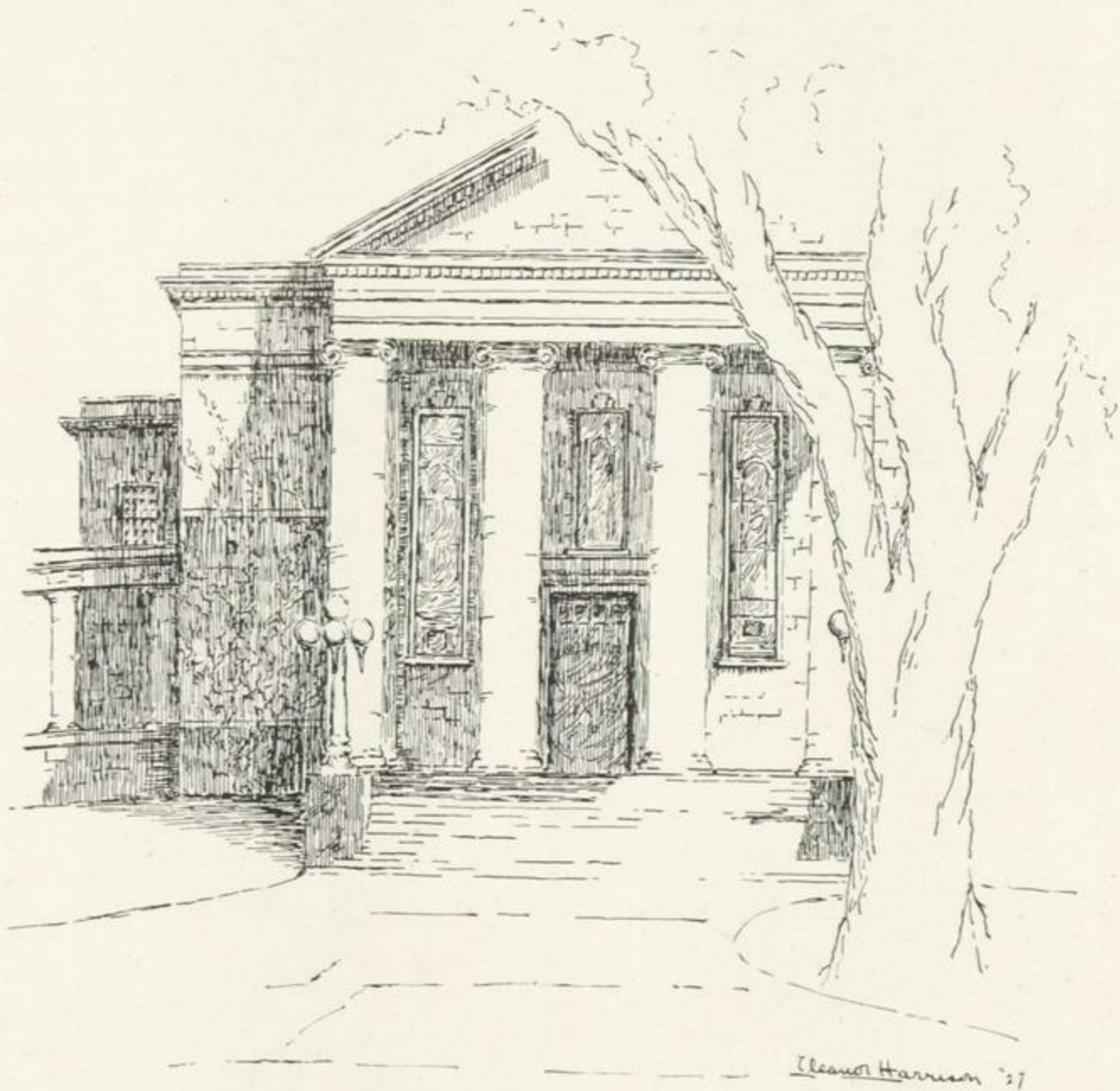

PEDAGOGUE



• 1925 •

## Sophomore Class History

There was a time when lecture, books, the rest,  
The halls, and every common sight,  
To me did seem  
Apparelled in the direst light,  
The horror and the shrinking from a test.  
It is not now as it hath been of yore,  
Turn wheresoe'er I may,  
From day to day  
The fears which I have seen I now can see no more.

Vacation comes and goes,  
And lovely are the shows.  
The moon doth with delight  
Look down here when we are—la pair;  
Studies on a stormy night  
Are cautiously rare;  
The friendships are a glorious birth;  
And now I know where'er I go,  
That there hath passed away a glory from the earth.  
( '27 Class as Freshmen)

The clouds that gather round the Senior sun  
Do take a sober coloring from an eye  
That hath kept watch of man's mortality!  
Another race hath been and other palms are won.  
Thanks to the Sophomore Class in which we live,  
Thanks to its Carefulness, its Joys, its Cheers,  
To me the meanest Frosh that brays can give  
Thoughts that do often lie too deep for tears.  
(With apologies to Wordsworth)

K. P.

PEDAGOGUE

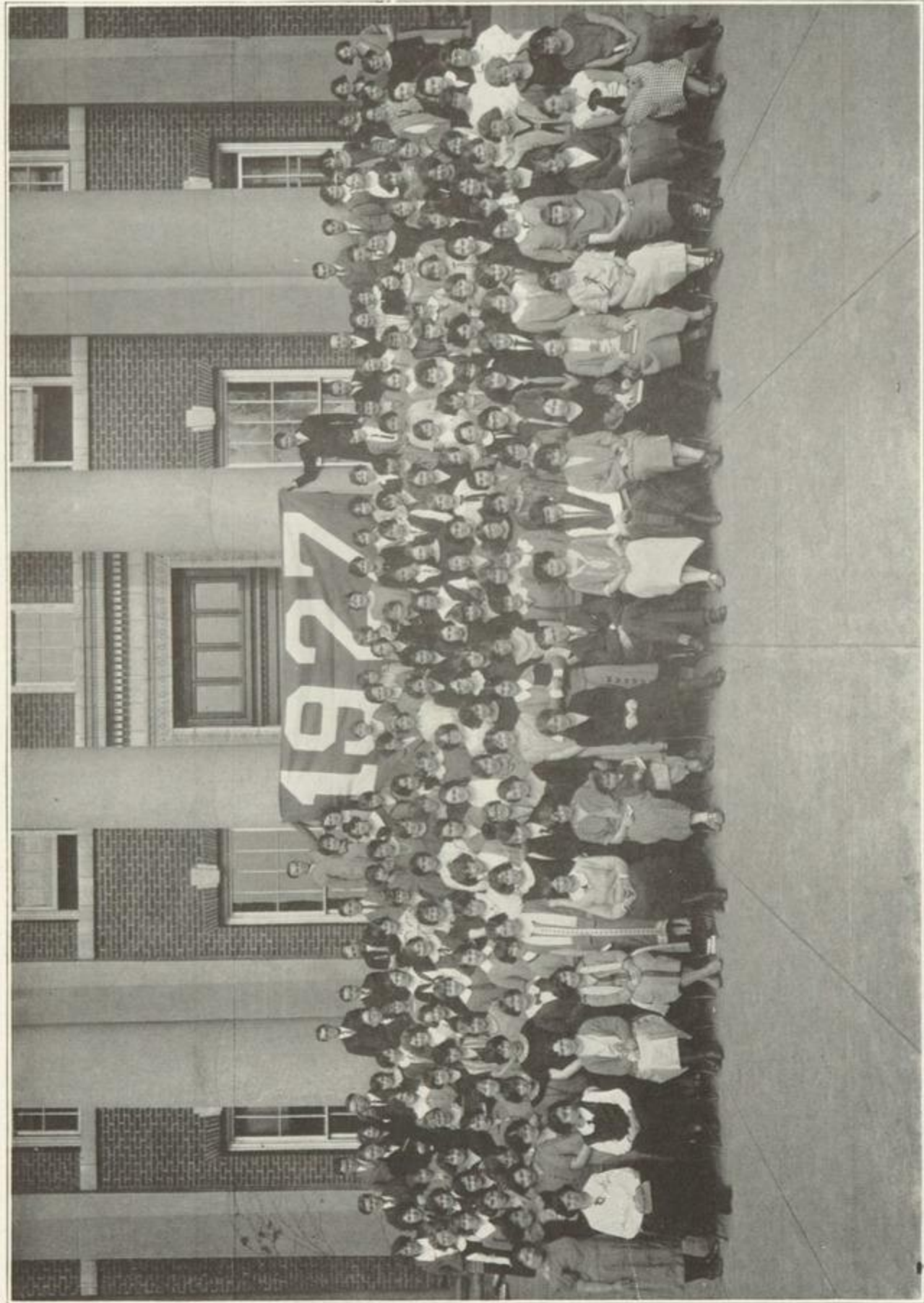

• 1925 •



# PEDAGOGUE

## Sophomores

ALLEN, RUTH J. R.	-	-	-	-	-	-	-	-	-	Stuyvesant
ARNING, ALEXANDER LYON	-	-	-	-	-	-	-	-	-	Schenectady
ATCHISON, AGNES MEDFORD	-	-	-	-	-	-	-	-	-	Franklin
AYERS, CARRIE R.	-	-	-	-	-	-	-	-	-	Newark
BAESSLER, LAURA MAY	-	-	-	-	-	-	-	-	-	Westville, N. J.
BAKER, ERWIN LEONARD	-	-	-	-	-	-	-	-	-	Rome
BARCLAY, HELEN LOUISE	-	-	-	-	-	-	-	-	-	Hillsdale
BARKLEY, SARA H.	-	-	-	-	-	-	-	-	-	Grahamsville
BAUMANN, CONSTANCE	-	-	-	-	-	-	-	-	-	Albany
BELLINGER, EVALYN GRACE	-	-	-	-	-	-	-	-	-	Little Falls
BENEDICT, MARION ALLEEN	-	-	-	-	-	-	-	-	-	Middletown
BENWAY, ELIZABETH GERTRUDE	-	-	-	-	-	-	-	-	-	Watervliet
BESAU, PAULINE ELIZABETH	-	-	-	-	-	-	-	-	-	Au Sable Forks
BESWICK, MILDRED	-	-	-	-	-	-	-	-	-	Chestertown
BIDDLE, EVELYN HARRIET	-	-	-	-	-	-	-	-	-	Rensselaer
BIRCH, BERTHA	-	-	-	-	-	-	-	-	-	Schenectady
BLENIS, KATHARINE	-	-	-	-	-	-	-	-	-	Albany
BOWEN, LYDIA MOORE	-	-	-	-	-	-	-	-	-	Saranac
BREZEE, THELMA LOUISE	-	-	-	-	-	-	-	-	-	Albany
BRONK, GRACE	-	-	-	-	-	-	-	-	-	West Coxsackie
BROWN, BERNICE EDNA	-	-	-	-	-	-	-	-	-	Eaton
BROWN, KATHRYN WILLIAMS	-	-	-	-	-	-	-	-	-	Glens Falls
BUCKBEE, JESSIE MAY	-	-	-	-	-	-	-	-	-	Schenectady
BUCKLEY, FRANCES COULTER	-	-	-	-	-	-	-	-	-	Albany
BUNN, VIVIAN MARZETTA	-	-	-	-	-	-	-	-	-	Sherburne
BUTLER, ZUELLA GENEVIEVE	-	-	-	-	-	-	-	-	-	Weston's Mills
BYRON, FREDERICA	-	-	-	-	-	-	-	-	-	Albany
CAHALAN, KATHRYN GENEVIEVE	-	-	-	-	-	-	-	-	-	Bombay
CAMPBELL, MARJORIE ALICE	-	-	-	-	-	-	-	-	-	Salem
CAMPBELL, MARY ELIZABETH	-	-	-	-	-	-	-	-	-	Shushan
CAREY, WINIFRED JULIA	-	-	-	-	-	-	-	-	-	Gloversville
CHAMBERS, MYRTLE THOMAS	-	-	-	-	-	-	-	-	-	Watervliet
CLARK, WILLIAM JOHN	-	-	-	-	-	-	-	-	-	Rhinebeck
COE, RUTH KATHERINE	-	-	-	-	-	-	-	-	-	Albany
COLBURN, RUTH MARILYN	-	-	-	-	-	-	-	-	-	Binghamton
CONNOLLY, MARCIA MARY	-	-	-	-	-	-	-	-	-	Rensselaer
CONROY, REGINA MARGARET	-	-	-	-	-	-	-	-	-	Oneida
CONSIDINE, MARY ELIZABETH	-	-	-	-	-	-	-	-	-	Granville
COPE, EMILY KILBOURNE	-	-	-	-	-	-	-	-	-	Gilbertsville

One Hundred Twenty-three

# PEDAGOGUE

COWAN, ANNE SMITH	-	-	-	-	-	-	-	-	-	Hobart
CRAWFORD, ABBIE JEANNETTE	-	-	-	-	-	-	-	-	-	Islip
CURLEY, ETHEL MARY	-	-	-	-	-	-	-	-	-	Utica
DANIELS, GERTRUDE ELLA	-	-	-	-	-	-	-	-	-	Gloversville
DARDESS, MARY ELIZABETH	-	-	-	-	-	-	-	-	-	Chatham
DAVIS, LUCILE ELIZABETH	-	-	-	-	-	-	-	-	-	Erin
DAY, MARION ROSE	-	-	-	-	-	-	-	-	-	Binghamton
DEAN, RUTH	-	-	-	-	-	-	-	-	-	Schenectady
DEANS, HELEN FINDLAY	-	-	-	-	-	-	-	-	-	Islip
DECK, MARY ALICE	-	-	-	-	-	-	-	-	-	Herkimer
DEITZ, HELEN MARY	-	-	-	-	-	-	-	-	-	Schoharie
DELLAHOY, KENNETH LEE	-	-	-	-	-	-	-	-	-	Cassadaga
DODGE, SEWARD BEECHER	-	-	-	-	-	-	-	-	-	Verona
DORN, FLORENCE HELEN	-	-	-	-	-	-	-	-	-	Johnstown
DORSEY, NORINE MARIE	-	-	-	-	-	-	-	-	-	Peekskill
DOYLE, LEWIS BENJAMIN	-	-	-	-	-	-	-	-	-	Stuyvesant
DUBOIS, ETHEL	-	-	-	-	-	-	-	-	-	Walden
DUELL, LILLIAN MAE	-	-	-	-	-	-	-	-	-	Glens Falls
DUNN, LOIS REBECCA	-	-	-	-	-	-	-	-	-	Schenectady
EDMONDSON, RUTH	-	-	-	-	-	-	-	-	-	Albany
EFFRON, DOROTHY	-	-	-	-	-	-	-	-	-	Poughkeepsie
ELLIS, RUTH MANNING	-	-	-	-	-	-	-	-	-	Lockport
ELMORE, FLORENCE ROSAMOND	-	-	-	-	-	-	-	-	-	So. Fallsburg
EMPIE, RUTH DIEFENDORF	-	-	-	-	-	-	-	-	-	Troy
ENGLAND, BLANCHE MARGARET	-	-	-	-	-	-	-	-	-	Palatine Bridge
ENSIGN, DORIS COOPER	-	-	-	-	-	-	-	-	-	Cohoes
EVERLETH, THELMA EVANGELINE	-	-	-	-	-	-	-	-	-	Dannemora
FALLE, ALMA MAY	-	-	-	-	-	-	-	-	-	Troy
FAY, JULIA AGNES	-	-	-	-	-	-	-	-	-	Medina
FITZGERALD, MARY EVA	-	-	-	-	-	-	-	-	-	Schenectady
FLANAGAN, JANE EMILIE	-	-	-	-	-	-	-	-	-	Albany
FLANAGAN, MARGARET ELMAR	-	-	-	-	-	-	-	-	-	Chatham
FLANAGAN, RUTH EDNA	-	-	-	-	-	-	-	-	-	Albany
FLICK, AGATHA ALICE	-	-	-	-	-	-	-	-	-	Kingston
FLINT, HARRIETTE MARIE	-	-	-	-	-	-	-	-	-	Nunda
FLORIO, CATHERINE	-	-	-	-	-	-	-	-	-	Cobleskill
GAINOR, JOHN EDWARD	-	-	-	-	-	-	-	-	-	Salem
GALVIN, MARY ESTHER	-	-	-	-	-	-	-	-	-	Glens Falls
GAYNOR, ANNA TERESA	-	-	-	-	-	-	-	-	-	Rensselaer
GILCHRIST, ROBERT C.	-	-	-	-	-	-	-	-	-	Groton
GILHOOLY, MARION FRANCES	-	-	-	-	-	-	-	-	-	Watervliet
GOLDSMITH, LOUISE ELEANOR	-	-	-	-	-	-	-	-	-	Center Moriches
GOLDSMITH, MARION CLARK	-	-	-	-	-	-	-	-	-	Center Moriches
GOW, JANET REID	-	-	-	-	-	-	-	-	-	Ransomville
GRADY, JOHANNA JULIA	-	-	-	-	-	-	-	-	-	Newburgh
GRANT, MELANIE	-	-	-	-	-	-	-	-	-	Cohoes
GRAVES, MILDRED ELIZABETH	-	-	-	-	-	-	-	-	-	Albany
GREENE, LAURA AUGUSTA	-	-	-	-	-	-	-	-	-	Albany

One Hundred Twenty-four



# PEDAGOGUE

LEARY, LAURA MARGARET	-	-	-	-	-	-	-	-	-	Little Valley
LEEK, MARJORIE HOBART	-	-	-	-	-	-	-	-	-	Patchogue
LEES, SARA FRANCES	-	-	-	-	-	-	-	-	-	Cohoes
LEMMLE, RUTH WILKE	-	-	-	-	-	-	-	-	-	Albany
LEPPER, HELEN MARGARET	-	-	-	-	-	-	-	-	-	Ft. Johnson
LEWIS, BERTHA MAE	-	-	-	-	-	-	-	-	-	Nyack
LIVINGSTON, RUTH	-	-	-	-	-	-	-	-	-	Schenectady
LOCKARD, RUTH FRANCES	-	-	-	-	-	-	-	-	-	Utica
LORENTZ, CAROLYN ELIZABETH	-	-	-	-	-	-	-	-	-	Johnstown
LUKE, MARGARET JANET	-	-	-	-	-	-	-	-	-	Troy
LUSK, DORIS EDITH	-	-	-	-	-	-	-	-	-	Scotia
MAAR, GEORGIANA	-	-	-	-	-	-	-	-	-	Albany
MCINTYRE, MARGARET ISABELLE	-	-	-	-	-	-	-	-	-	Nyack
MCMAHON, MARY ESTHER	-	-	-	-	-	-	-	-	-	Mechanicville
MCNUTT, RUTH HARRIET	-	-	-	-	-	-	-	-	-	Albany
MAGEE, EVELYN MARJORIE	-	-	-	-	-	-	-	-	-	Glenmont
MAILER, MARIA KATHERINE	-	-	-	-	-	-	-	-	-	Amsterdam
MARTIN, ANNETTA CATHERINE	-	-	-	-	-	-	-	-	-	Watervliet
MARTIN, MARGARET CARNEY	-	-	-	-	-	-	-	-	-	Port Henry
MASTERS, VIRGINIA NELLIE	-	-	-	-	-	-	-	-	-	Watervliet
MASTRIANNI, MARY MARGARITA	-	-	-	-	-	-	-	-	-	Mechanicville
MATTICE, PAGE GOODMAN	-	-	-	-	-	-	-	-	-	Eaton
MAYNARD, RUTH CECELIA	-	-	-	-	-	-	-	-	-	Homer
MELLON, MARY CONSTANCE	-	-	-	-	-	-	-	-	-	Utica
MERCHANT, MARY JOSEPH	-	-	-	-	-	-	-	-	-	Albany
MESSMER, CHARLES KNAACK	-	-	-	-	-	-	-	-	-	Schenectady
MILLER, GLADYS MILDRED	-	-	-	-	-	-	-	-	-	Castleton
MILNES, ESTHER B.	-	-	-	-	-	-	-	-	-	Patchogue
MITCHELL, EVA FRANCES	-	-	-	-	-	-	-	-	-	Saranac Lake
MONTGOMERY, HELEN EVA	-	-	-	-	-	-	-	-	-	Glens Falls
MOORE, RUTH CHARLOTTE	-	-	-	-	-	-	-	-	-	Rensselaer
MORGAN, WALTER DANIEL	-	-	-	-	-	-	-	-	-	Waterville
MORRIS, ESTHER GORDELIA	-	-	-	-	-	-	-	-	-	East Schodack
MORRISEY, MARY ELIZABETH	-	-	-	-	-	-	-	-	-	Newark
NEVILLE, DAVID MICHAEL	-	-	-	-	-	-	-	-	-	New York
NEVILLE, MARY SCOTT	-	-	-	-	-	-	-	-	-	Rensselaer
NEWINS, ETHEL MAE	-	-	-	-	-	-	-	-	-	Patchogue
NOONAN, KATHRYN ELEANOR	-	-	-	-	-	-	-	-	-	Albany
NORTON, LUCY	-	-	-	-	-	-	-	-	-	Lowville
O'BRYAN, THELMA	-	-	-	-	-	-	-	-	-	Scotia
O'CONNOR, MARION MARTHA	-	-	-	-	-	-	-	-	-	Albany
O'LEARY, CATHERINE GAYNOR	-	-	-	-	-	-	-	-	-	Newburgh
OLMSTED, THENA MERLE	-	-	-	-	-	-	-	-	-	Tacoma
ORR, BESSIE MAY	-	-	-	-	-	-	-	-	-	Fort Miller
OSBORN, ETHEL BOOTH	-	-	-	-	-	-	-	-	-	Amityville
OSTRANDER, GRACE	-	-	-	-	-	-	-	-	-	Schenectady
OTT, MARJORIE M.	-	-	-	-	-	-	-	-	-	Schenectady
PABST, MARGARET ELIZABETH	-	-	-	-	-	-	-	-	-	Albany

One Hundred Twenty-six

# PEDAGOGUE

PACKARD, ESTHER ELLEN -	-	-	-	-	-	-	-	-	-	Wayne
PAGE, ROZILLA F.	-	-	-	-	-	-	-	-	-	New Berlin
PAINÉ, HELEN ADELAIDE -	-	-	-	-	-	-	-	-	-	Nunda
PALMER, EVELYN MILLICENT	-	-	-	-	-	-	-	-	-	Schenectady
PAWEL, MILDRED LANNA	-	-	-	-	-	-	-	-	-	Hudson Falls
PEASE, GEORGE KENT	-	-	-	-	-	-	-	-	-	Utica
PERRY, HAROLD SANFORD	-	-	-	-	-	-	-	-	-	Addison
PROVOST, MARGARET MAY	-	-	-	-	-	-	-	-	-	Howes Cave
QUACKENBUSH, MARIAN M.	-	-	-	-	-	-	-	-	-	Johnstown
QUINLAN, NORA A.	-	-	-	-	-	-	-	-	-	Hoosick Falls
QUINN, BERNICE AGNES	-	-	-	-	-	-	-	-	-	Watertown
REILEY, MARION CATHERINE	-	-	-	-	-	-	-	-	-	Poughkeepsie
RETALICK, WILLARD EARL	-	-	-	-	-	-	-	-	-	Watervliet
REX, DOROTHY MARGARET	-	-	-	-	-	-	-	-	-	Cohocton
REX, HELEN FRANCES	-	-	-	-	-	-	-	-	-	Cohocton
REYNOLDS, GLADYS KELDER	-	-	-	-	-	-	-	-	-	Kingston
RHEIN, MARY FRANCES	-	-	-	-	-	-	-	-	-	Schenectady
RICKS, MINNIE MARIE	-	-	-	-	-	-	-	-	-	Oxford
RIPLEY, HELEN L.	-	-	-	-	-	-	-	-	-	Sherman
RISLEY, LILLIAN MARGUERITE	-	-	-	-	-	-	-	-	-	Pleasantville
ROBBINS, BLANCHE	-	-	-	-	-	-	-	-	-	Saratoga Springs
ROBERTS, BEATRICE	-	-	-	-	-	-	-	-	-	Holland Patent
ROCHFORD, VERA CATHERINE	-	-	-	-	-	-	-	-	-	Ellenville
ROGERS, CATHARINE RITA	-	-	-	-	-	-	-	-	-	Schuylerville
ROSCH, MYRA FANNIE	-	-	-	-	-	-	-	-	-	Charlotteville
ROYS, EDNA MAUZER	-	-	-	-	-	-	-	-	-	Mt. Sinai
RUDE, HARRY WILLIAM	-	-	-	-	-	-	-	-	-	Troupsburg
RUTENBER, LEOLA MARJORIE	-	-	-	-	-	-	-	-	-	Sidney Center
RYAN, HELEN ELIZABETH	-	-	-	-	-	-	-	-	-	Albany
ST. DENIS, FRANCES IMELDA	-	-	-	-	-	-	-	-	-	Ticonderoga
SAAR, HILDA JANE	-	-	-	-	-	-	-	-	-	Albany
SCANLON, KATHERINE ELIZABETH	-	-	-	-	-	-	-	-	-	Norwich
SCHLEHUBER, FRANCES GERTRUDE	-	-	-	-	-	-	-	-	-	North Chatham
SCHMITTER, MILDRED ERICA	-	-	-	-	-	-	-	-	-	Utica
SCHOLES, OLIVE ELIZABETH	-	-	-	-	-	-	-	-	-	Dalton
SHOPMEIER, ILETA AMELIA	-	-	-	-	-	-	-	-	-	Schenectady
SILLER, MILDRED	-	-	-	-	-	-	-	-	-	Kingston
SINNOTT, DORIS	-	-	-	-	-	-	-	-	-	Clinton
SKIDMORE, PHEBE REBECCA	-	-	-	-	-	-	-	-	-	Pleasant Valley
SMITH, DAISY BELLE	-	-	-	-	-	-	-	-	-	Mechanicville
SMITH, FRANCES SIMMONS	-	-	-	-	-	-	-	-	-	Coxsackie
SMITH, HERFORD ALMON	-	-	-	-	-	-	-	-	-	Nassau
SMITH, PAULINE MARY	-	-	-	-	-	-	-	-	-	Watertown
STEIDINGER, ANNA BARBARA	-	-	-	-	-	-	-	-	-	East Williston
STEVENSON, JOHN ROLAND	-	-	-	-	-	-	-	-	-	Cold Spring
STODDARD, NEVA MARIE	-	-	-	-	-	-	-	-	-	Katonah
STRANG, MILDRED ELIZABETH	-	-	-	-	-	-	-	-	-	Peekskill
STREET, MARCELLA LUCY	-	-	-	-	-	-	-	-	-	East Rochester

One Hundred Twenty-seven

# PEDAGOGUE

SULLIVAN, MILDRED HELEN	-	-	-	-	-	-	-	-	Vernon
SWEENEY, CHRISTINA MARY	-	-	-	-	-	-	-	-	Ballston Spa
SWETTMAN, GERTRUDE W.	-	-	-	-	-	-	-	-	Sayville
SYLVESTER, FRANK ANTHONY	-	-	-	-	-	-	-	-	Schenectady
TANNER, KATHERINE CAMPBELL	-	-	-	-	-	-	-	-	Chautauqua
TAYLOR, MARGARET CUMMINS	-	-	-	-	-	-	-	-	Schenectady
TEMPLE, THELMA N.	-	-	-	-	-	-	-	-	Fort Plain
TENNEY, CLARA SPENCER	-	-	-	-	-	-	-	-	Rock City Falls
TIETJEN, MADELINE FREDA	-	-	-	-	-	-	-	-	- Albany
TILLY, MARION FRANCES	-	-	-	-	-	-	-	-	Mechanicville
TILYOU, MARY EUNICE	-	-	-	-	-	-	-	-	Norwich
TOMPKINS, HELEN	-	-	-	-	-	-	-	-	Albany
TOWNSEND, EDITH MARIE	-	-	-	-	-	-	-	-	Brewster
UNDERHILL, HELEN ADELAIDE	-	-	-	-	-	-	-	-	Poughkeepsie
VALENTE, THELMA CATHERINE	-	-	-	-	-	-	-	-	Wappingers Falls
VAN AVERY, EVELYN DORIS	-	-	-	-	-	-	-	-	Schenectady
VAN BENSCHOTEN, PAULINE IDELLA	-	-	-	-	-	-	-	-	Watertown
VANDERVOORT, MARGUERITE IRIS	-	-	-	-	-	-	-	-	Waverly
VAN KLEECK, EDWIN ROBERT	-	-	-	-	-	-	-	-	Waterford
VAN VRANKEN, THERESA	-	-	-	-	-	-	-	-	Schenectady
VAN WORMER, GEORGE D.	-	-	-	-	-	-	-	-	Schenectady
VEDDER, MARION HELEN	-	-	-	-	-	-	-	-	Fayetteville
VERNON, FLORENCE	-	-	-	-	-	-	-	-	East Norwich
VIETS, HELEN MARGARET	-	-	-	-	-	-	-	-	Schenectady
WALSH, GERTRUDE MARIE	-	-	-	-	-	-	-	-	Kingston
WALSH, MARGARET ELIZABETH	-	-	-	-	-	-	-	-	Albany
WARDELL, DOROTHY LOWERRE	-	-	-	-	-	-	-	-	LaGrangeville
WEEDEN, ANNE MARY	-	-	-	-	-	-	-	-	Stamford
WENCTAWOWICZ, MARY FRANCES	-	-	-	-	-	-	-	-	Schenectady
WESLEY, RUTH	-	-	-	-	-	-	-	-	Valatie
WICKWIRE, DOROTHY HOLLAND	-	-	-	-	-	-	-	-	Weston's Mills
WILBURN, ETHEL MARGARET	-	-	-	-	-	-	-	-	Scotia
WILLIAMS, EMILY CORNELIA	-	-	-	-	-	-	-	-	Poughkeepsie
WILSON, MILDRED AGATHA	-	-	-	-	-	-	-	-	Albany
WIXOM, EDNA MARY	-	-	-	-	-	-	-	-	Beacon
WOOD, SARA LUCY	-	-	-	-	-	-	-	-	Troy
YAGUDA, ADALINE	-	-	-	-	-	-	-	-	Albany
YOUNG, DOROTHY ANNA	-	-	-	-	-	-	-	-	Schenectady
ZAJAN, BERTHA	-	-	-	-	-	-	-	-	Schenectady
ZIMMERMAN, HELEN ELOISE	-	-	-	-	-	-	-	-	Binghamton

One Hundred Twenty-eight

• 1925 •

# FRESHMEN

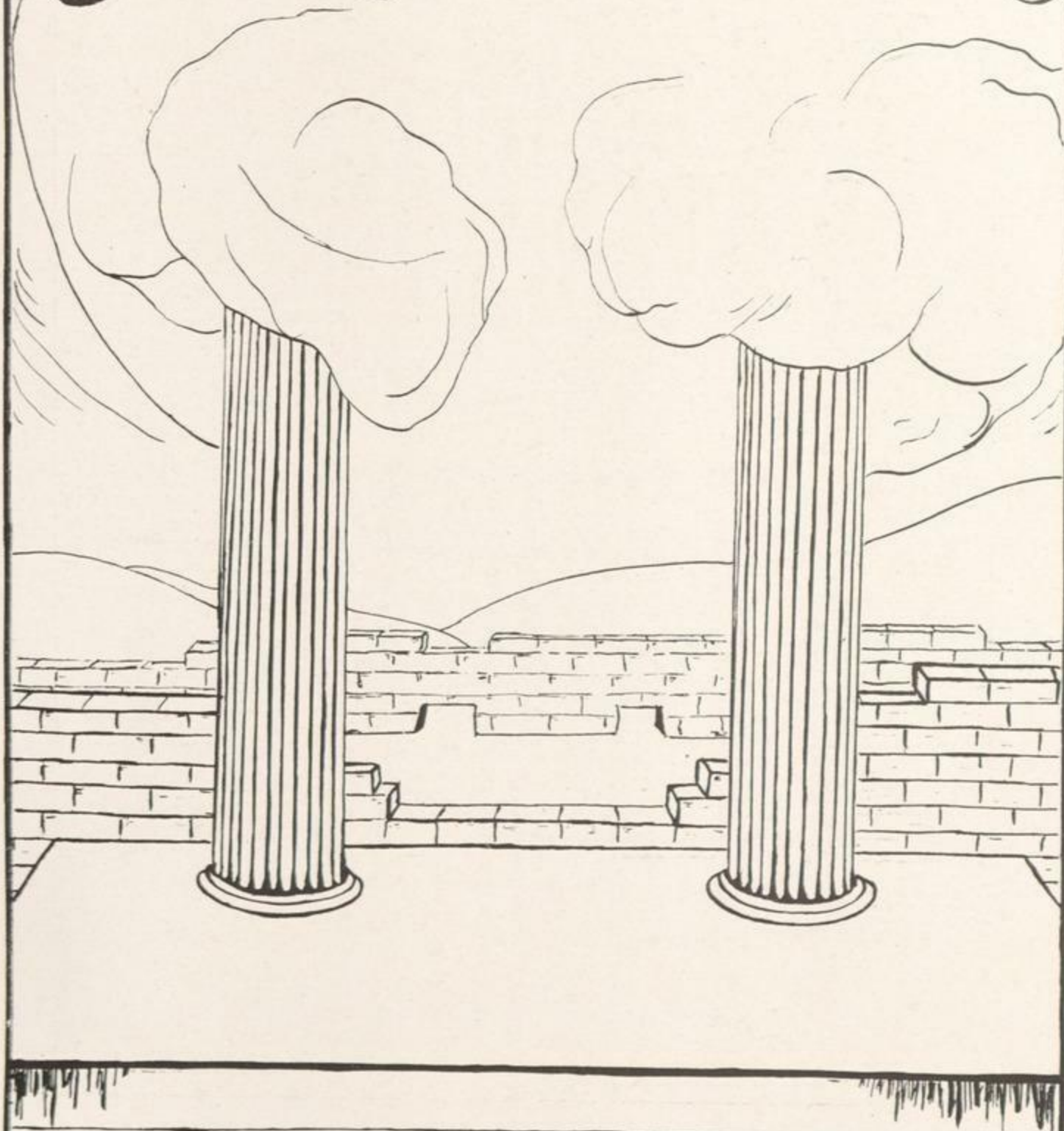

H. M. Busson

PEDAGOGUE

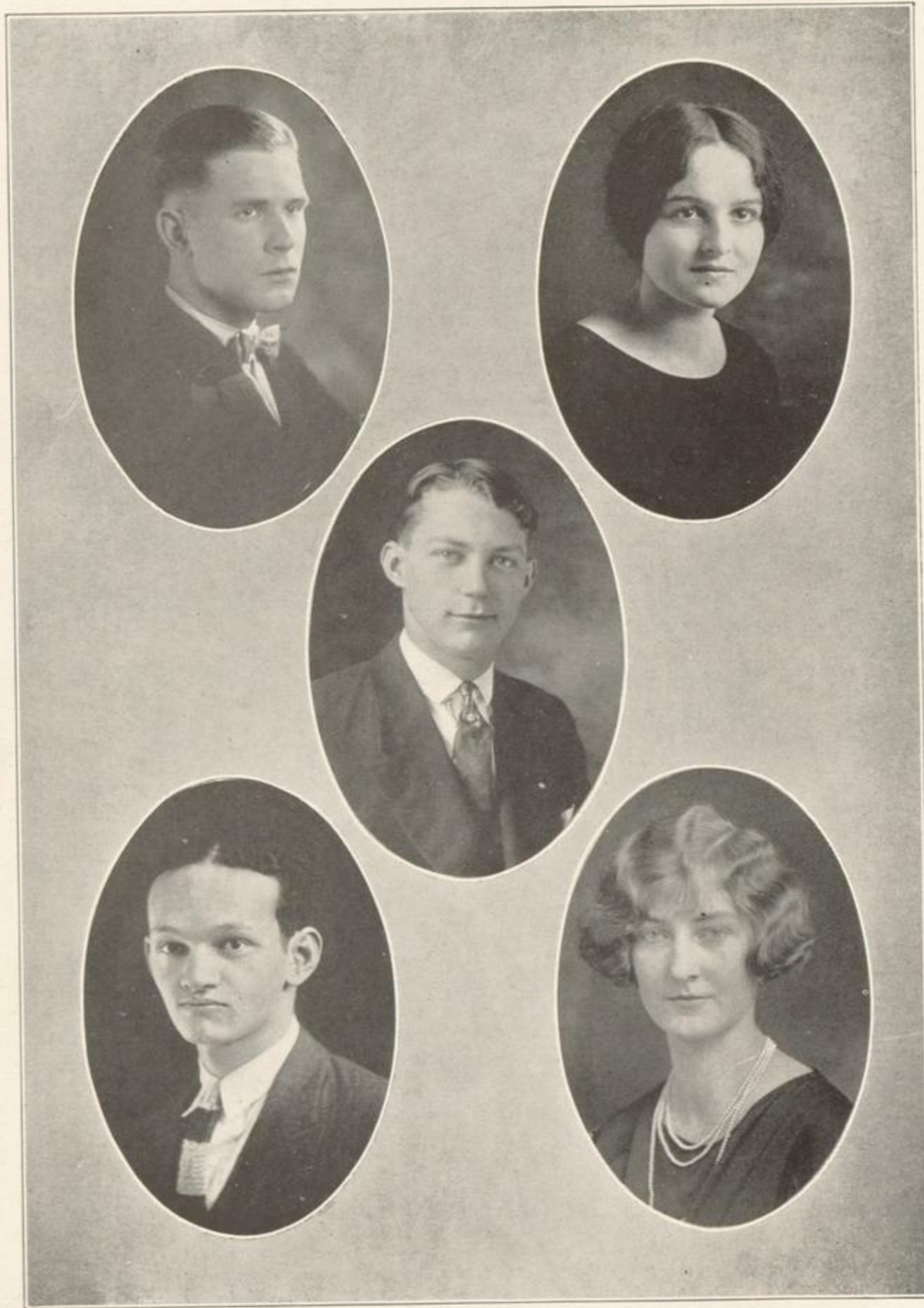

• 1925 •



## Freshman History

albani nu yawk 24th of november of 1924

dere edt,

yur most wellcum rekuest that i rite won (1) histry of the wundrefull efecsieneight & nobel class of '28 wuz got bi me this a. m. i wundre ef u ever paws to rekolekt wot kinda onur yur putin on me a pur unwoildli frosh? but yur desir brings me kurage to due the plezerabel & unthankabel tasque.

on the uthar hand it is veri difakult to explain just exaktli how we cum to be hear in State maybi wun (1) of them thear pepul as sits on a ornientle rug with thear laigs curld in undernith them & as smukes a dop pipe & as tels u ebout wut yur ded uncel & ant is doin in heven or hell or maybi both noes the ansur to that.

our histry is sumthin lik the son u no its termendus big but ef u luk at it u aint abel to sea it at all: our reel histry didnt begin til we cum to State. gee but those as wuz hear when we cum hear (u no thear wuz the senyurs the junyurs & them stif-neked sopps) o momma they thot that we wuz pikres & that we new less then nothin but we fuled them.

we frosh rize on our fete with our cheasts stuk away out in frunt & our rite hands stuk away out in up & pernouse to all the woild that foity (40) pur cent (%) of the varciti futbawl skuad wuz frosh & onli .0001 (dere edt i kant rite this no. out i kant spell it im onli a pur unwoildli frosh) pur cent (%) wuz sopps dere edt u reelli kant blame the sopps they dont no any better. aftur we give our all to our beluvud kolege in futbawl we frosh turned our atenshun to basktebawl & we organised a class teem & then played agenst the rensaler hi skul who almost one the intreskolastik championship of nu yawk last year & they onli beet us bi 20 to 18 & the next wk. we beet skohare hi skul bi the termendus skor of 33 to 12 so u sea dere edt wot a wundrefull teem we frosh have got. & our butifull girls has got a basktebawl teem two. them senyurs & junyurs & them sopps stoled sum points frum our butifull girls & one sum basktebawl games frum them. gee edt ef u onli nu as much ebout the frosh class as we as is in it no i imajin u wood rite wun (1) hole buk on it & thearbi urn a veri respekabel fourtun.

well edt as im not getin paided to rite this ges i will clothes.

respektivli & afecsieneightli yurs

I. AMAFROSH, '28

*One Hundred Thirty-one*

PEDAGOGUE



• 1925 •

# PEDAGOGUE

## Freshmen

allen, erwin kenneth	-	-	-	-	-	-	-	-	-	cazenovia
amos, betsey caroline	-	-	-	-	-	-	-	-	-	gloversville
amos, elma joanne	-	-	-	-	-	-	-	-	-	- delhi
angerami, katherine	-	-	-	-	-	-	-	-	-	scheneclady
arnold, doris esther	-	-	-	-	-	-	-	-	-	wellsville
arnold, dorothy lois	-	-	-	-	-	-	-	-	-	ballston spa
aubin, mary edith	-	-	-	-	-	-	-	-	-	watervliet
bacile, evelyn evangeline	-	-	-	-	-	-	-	-	-	white plains
backus, vivian mae	-	-	-	-	-	-	-	-	-	scheneclady
bailey, blodwyn marie	-	-	-	-	-	-	-	-	-	scheneclady
baker, martha laura	-	-	-	-	-	-	-	-	-	bloomingtondale
baker, miriam groat	-	-	-	-	-	-	-	-	-	- albany
barber, helen veronica	-	-	-	-	-	-	-	-	-	- utica
barry, florence	-	-	-	-	-	-	-	-	-	east chatham
beebee, helen buel	-	-	-	-	-	-	-	-	-	sag harbor
bender, elizabeth	-	-	-	-	-	-	-	-	-	pleasantville
benson, catherine irene	-	-	-	-	-	-	-	-	-	brewster
benson, ione elizabeth	-	-	-	-	-	-	-	-	-	saranac lake
berg, mabel lisette	-	-	-	-	-	-	-	-	-	- utica
biffer, margaret lizabeth	-	-	-	-	-	-	-	-	-	saratoga springs
bills, goldena sarah	-	-	-	-	-	-	-	-	-	wayland
bingel, ruth amelia	-	-	-	-	-	-	-	-	-	- utica
blanche, viola louisa	-	-	-	-	-	-	-	-	-	fort kunter
blumenstock, florence elizabeth	-	-	-	-	-	-	-	-	-	cherry valley
bostwick, anne lois	-	-	-	-	-	-	-	-	-	herkimer
bourne, berthia harriett	-	-	-	-	-	-	-	-	-	- rome
bowen, mabel adelaide	-	-	-	-	-	-	-	-	-	scheneclady
bowman, edith k.	-	-	-	-	-	-	-	-	-	troy
bowman, frances margaret	-	-	-	-	-	-	-	-	-	lowville
bradt, dorothy marie	-	-	-	-	-	-	-	-	-	troy
briggs, eleanor emma	-	-	-	-	-	-	-	-	-	grahamsville
briggs, henry ellsworth	-	-	-	-	-	-	-	-	-	- nassau
bromley, catherine	-	-	-	-	-	-	-	-	-	watervliet
brooks, lucile elaine	-	-	-	-	-	-	-	-	-	- newfane
brown, gladys lillian	-	-	-	-	-	-	-	-	-	rensselaer
browning, alice tinker	-	-	-	-	-	-	-	-	-	so. plymouth
browning, frances dorothy	-	-	-	-	-	-	-	-	-	gloversville
bryant, alexander charles	-	-	-	-	-	-	-	-	-	athens
bulson, helen may	-	-	-	-	-	-	-	-	-	- albany
burt, dorothy matilda	-	-	-	-	-	-	-	-	-	peekskill
castle, alma persis	-	-	-	-	-	-	-	-	-	- rome
chadwick, mildred	-	-	-	-	-	-	-	-	-	syracuse
chanke, kathleen marie	-	-	-	-	-	-	-	-	-	watervliet

One Hundred Thirty-three



# PEDAGOGUE

finn, frances eleanor	-	-	-	-	-	-	-	-	-	albion
fisher, alice	-	-	-	-	-	-	-	-	-	albany
fisher, ethel brower	-	-	-	-	-	-	-	-	-	yonkers
fitzgerald, evelina katherine	-	-	-	-	-	-	-	-	-	saugerties
flickinger, helena may	-	-	-	-	-	-	-	-	-	warwick
forcier, evelyn mary	-	-	-	-	-	-	-	-	-	ticonderoga
foshay, gwendolyn esther	-	-	-	-	-	-	-	-	-	kent cliffs
foster, armine leona	-	-	-	-	-	-	-	-	-	la salle
frederick, elizabeth anna	-	-	-	-	-	-	-	-	-	albany
frisco, lucy margaret	-	-	-	-	-	-	-	-	-	hancock
gabel, mildred smith	-	-	-	-	-	-	-	-	-	albany
ganong, gilbert edward	-	-	-	-	-	-	-	-	-	carmel
garnsey, dorothy marion	-	-	-	-	-	-	-	-	-	lowville
garvin, helen knox	-	-	-	-	-	-	-	-	-	cohoes
gaudet, florence angela	-	-	-	-	-	-	-	-	-	glens falls
gaughon, beatrice elizabeth	-	-	-	-	-	-	-	-	-	syracuse
gedney, dorothy emma	-	-	-	-	-	-	-	-	-	coeymans hollow
gellrich, louise martha	-	-	-	-	-	-	-	-	-	poughkeepsie
gerke, dora	-	-	-	-	-	-	-	-	-	cedarhurst
gervin, altina mary	-	-	-	-	-	-	-	-	-	albany
gibson, ruth harriett	-	-	-	-	-	-	-	-	-	albany
gilbert, nettie stevens	-	-	-	-	-	-	-	-	-	peekskill
giles, ernestine blanche	-	-	-	-	-	-	-	-	-	glens falls
glasier, grace	-	-	-	-	-	-	-	-	-	west pawlet, vt.
goff, howard leslie	-	-	-	-	-	-	-	-	-	altamont
golden, nina natty	-	-	-	-	-	-	-	-	-	peekskill
goodelle, alice winifred	-	-	-	-	-	-	-	-	-	geneva
griffin, francis ellsworth	-	-	-	-	-	-	-	-	-	ossining
grossman, olga rose	-	-	-	-	-	-	-	-	-	poughkeepsie
gubel, ruth eva	-	-	-	-	-	-	-	-	-	castleton
gurlt, dorothy marguerite	-	-	-	-	-	-	-	-	-	theresa
hacusser, dorothy olga	-	-	-	-	-	-	-	-	-	albany
hagey, clara vanburk	-	-	-	-	-	-	-	-	-	albany
haley, alice adelia	-	-	-	-	-	-	-	-	-	camden
hammersley, katherine jeannette	-	-	-	-	-	-	-	-	-	albany
harrington, marie elaine	-	-	-	-	-	-	-	-	-	warrensburg
harrison, cecile	-	-	-	-	-	-	-	-	-	schenectady
hover, grace vivian	-	-	-	-	-	-	-	-	-	st. johnsville
hegehan, anna craft	-	-	-	-	-	-	-	-	-	glenhead
henninger, elmer frederick	-	-	-	-	-	-	-	-	-	castleton
hershberg, ethel	-	-	-	-	-	-	-	-	-	albany
higgins, virginia elizabeth	-	-	-	-	-	-	-	-	-	albany
higham, mary alice	-	-	-	-	-	-	-	-	-	westdale
hoffman, agnes mary	-	-	-	-	-	-	-	-	-	sherburne
hollister, adelaide irene	-	-	-	-	-	-	-	-	-	corinth
holmes, rosina bevier	-	-	-	-	-	-	-	-	-	gloversville
holroyd, anna loretta	-	-	-	-	-	-	-	-	-	utica
hooper, grace eloise	-	-	-	-	-	-	-	-	-	phelps
hoover, dorothy alzada	-	-	-	-	-	-	-	-	-	theresa
hopkins, bernice elizabeth	-	-	-	-	-	-	-	-	-	minoa

One Hundred Thirty-five

# PEDAGOGUE

horgan, m. loretta	-	-	-	-	-	-	-	-	-	leroy
hubbard, katherine elizabeth	-	-	-	-	-	-	-	-	-	greenwich
humeston, dorothy marie	-	-	-	-	-	-	-	-	-	newark
hutchinson, lenore guinevere	-	-	-	-	-	-	-	-	-	albany
inglee, eleanor	-	-	-	-	-	-	-	-	-	whitehall
jenkins, jennie k.	-	-	-	-	-	-	-	-	-	lake george
jensen, richard alfred	-	-	-	-	-	-	-	-	-	no. troy
johnson, emma lou katherine	-	-	-	-	-	-	-	-	-	albany
johnson, lina mary	-	-	-	-	-	-	-	-	-	albany
jones, j. charlotte	-	-	-	-	-	-	-	-	-	delmar
jones, luch ernestine	-	-	-	-	-	-	-	-	-	remsen
josslon, carolyn helen	-	-	-	-	-	-	-	-	-	mechanicville
keefe, ruth elizabeth	-	-	-	-	-	-	-	-	-	albany
keeler, matilda caroline	-	-	-	-	-	-	-	-	-	albany
kelley, ruth	-	-	-	-	-	-	-	-	-	brewster
kelliher, kathryn maria	-	-	-	-	-	-	-	-	-	kingston
kellum, anita lucile	-	-	-	-	-	-	-	-	-	binghamton
kemp, gertrude evelyn	-	-	-	-	-	-	-	-	-	carmel
kempe, florence edna	-	-	-	-	-	-	-	-	-	clinton corners
kentfield, frances elizabeth	-	-	-	-	-	-	-	-	-	bainbridge
kilburn, evelyn amelia	-	-	-	-	-	-	-	-	-	lowville
killigrew, mary bertha	-	-	-	-	-	-	-	-	-	corning
kimball, esther faith	-	-	-	-	-	-	-	-	-	brushton
kimball, jeannette	-	-	-	-	-	-	-	-	-	brushton
kinsella, john joseph	-	-	-	-	-	-	-	-	-	newburgh
kirkpatrick, betty jane	-	-	-	-	-	-	-	-	-	no. troy
kaldy, helen forester	-	-	-	-	-	-	-	-	-	poughkeepsie
kline, philip	-	-	-	-	-	-	-	-	-	albany
knapp, irene gertrude	-	-	-	-	-	-	-	-	-	airport
knudson, ruth jane	-	-	-	-	-	-	-	-	-	no. troy
koenig, louise	-	-	-	-	-	-	-	-	-	utica
kuczynski, anthony frank	-	-	-	-	-	-	-	-	-	albany
lamb, dorothea squires	-	-	-	-	-	-	-	-	-	hampton bays
lane, ruth l.	-	-	-	-	-	-	-	-	-	glenwood landing
langdon, mary judith	-	-	-	-	-	-	-	-	-	pine plains
langschur, ina may	-	-	-	-	-	-	-	-	-	thiells
lasher, dorothy gertrude	-	-	-	-	-	-	-	-	-	albany
law, sarah irene	-	-	-	-	-	-	-	-	-	bartlett
lawrence, loya josephine	-	-	-	-	-	-	-	-	-	wayland
lee, mary loretto	-	-	-	-	-	-	-	-	-	troy
lehman, ruth rebecca	-	-	-	-	-	-	-	-	-	albany
leschen, ethel	-	-	-	-	-	-	-	-	-	scheneclady
levine, pauline rose	-	-	-	-	-	-	-	-	-	albany
liebi, velma leota	-	-	-	-	-	-	-	-	-	rome
luyster, esther mae	-	-	-	-	-	-	-	-	-	oyster bay
mc carthy, mildred gertrude	-	-	-	-	-	-	-	-	-	highland
mc court, bessie may	-	-	-	-	-	-	-	-	-	troy
macgregor, lillian margaret	-	-	-	-	-	-	-	-	-	johnson city
mc kee, margaret harriett	-	-	-	-	-	-	-	-	-	moriah center
mac mullen, elizabeth	-	-	-	-	-	-	-	-	-	scheneclady

One Hundred Thirty-six







# PEDAGOGUE

stoutenburgh, margaret	-	-	-	-	-	-	-	-	-	hyde park-on-hudson
strong, elizabeth frances	-	-	-	-	-	-	-	-	-	amityville
stuppelbeen, anna elizabeth	-	-	-	-	-	-	-	-	-	chatham
sturm, john joseph	-	-	-	-	-	-	-	-	-	rensselaer
subik, susie julia	-	-	-	-	-	-	-	-	-	johnstown
taylor, katherine hila	-	-	-	-	-	-	-	-	-	tracy, calif.
ten broeck, edith elizabeth	-	-	-	-	-	-	-	-	-	newtonville
terrell, dorothy	-	-	-	-	-	-	-	-	-	oyster bay
thomas, mildred eunice	-	-	-	-	-	-	-	-	-	tupper lake
titus, doris belle	-	-	-	-	-	-	-	-	-	auburn
titus, julia pauline	-	-	-	-	-	-	-	-	-	round lake
tobias, meyer	-	-	-	-	-	-	-	-	-	new york
tracy, catherine carol	-	-	-	-	-	-	-	-	-	forestport
travis, evelyn ida	-	-	-	-	-	-	-	-	-	hopewell junction
trowbridge, elizabeth adele	-	-	-	-	-	-	-	-	-	binghamton
tucker, albertine	-	-	-	-	-	-	-	-	-	walkkill
tunstall, alys parr	-	-	-	-	-	-	-	-	-	port jervis
tuner, esther	-	-	-	-	-	-	-	-	-	hudson
van emburgh, ethel	-	-	-	-	-	-	-	-	-	rockville center
van orsdell, consuelo	-	-	-	-	-	-	-	-	-	hudson
van schaick, lela margaret	-	-	-	-	-	-	-	-	-	albany
van sickle, sara bernice	-	-	-	-	-	-	-	-	-	cayuga
vener, bella	-	-	-	-	-	-	-	-	-	albany
vroman, sarah anne	-	-	-	-	-	-	-	-	-	schoharie
wagner, helena may	-	-	-	-	-	-	-	-	-	schenectady
wahrman, mildred louise	-	-	-	-	-	-	-	-	-	albany
waldbillig, jeannette eleanor	-	-	-	-	-	-	-	-	-	albany
walker, josephine carolyn	-	-	-	-	-	-	-	-	-	white plains
wallace, elizabeth howard	-	-	-	-	-	-	-	-	-	albany
walsh, catherine rita	-	-	-	-	-	-	-	-	-	no. troy
waltermire, verna sylvia	-	-	-	-	-	-	-	-	-	chatham
watts, dorothy mary	-	-	-	-	-	-	-	-	-	silver bay
wheeler, caroline elizabeth	-	-	-	-	-	-	-	-	-	warrensburg
white, genevieve mary	-	-	-	-	-	-	-	-	-	albany
wiener, gertrude	-	-	-	-	-	-	-	-	-	brooklyn
williams, emily elizabeth	-	-	-	-	-	-	-	-	-	utica
williamson, frances elizabeth	-	-	-	-	-	-	-	-	-	greenwich
willoughby, elizabeth hough	-	-	-	-	-	-	-	-	-	albany
wilson, margaret angela	-	-	-	-	-	-	-	-	-	islip
wirtz, mary henrietta	-	-	-	-	-	-	-	-	-	stamford
wolfe, edna whitney	-	-	-	-	-	-	-	-	-	spencertown
woodford, grace esther	-	-	-	-	-	-	-	-	-	fayetteville
wright, beatrice m.	-	-	-	-	-	-	-	-	-	dundee
wright, eunice madeline	-	-	-	-	-	-	-	-	-	albion
wyke, betty elizabeth	-	-	-	-	-	-	-	-	-	union
young, marjorie elizabeth	-	-	-	-	-	-	-	-	-	gloversville
youngs, carrie doreen	-	-	-	-	-	-	-	-	-	endicott
zapf, marion genevieve	-	-	-	-	-	-	-	-	-	schenectady
zeh, dewitt c.	-	-	-	-	-	-	-	-	-	delmar
zeh, mary helen	-	-	-	-	-	-	-	-	-	watervliet

One Hundred Thirty-nine

PEDAGOGUE



• 1925 •

# ORGANIZATIONS

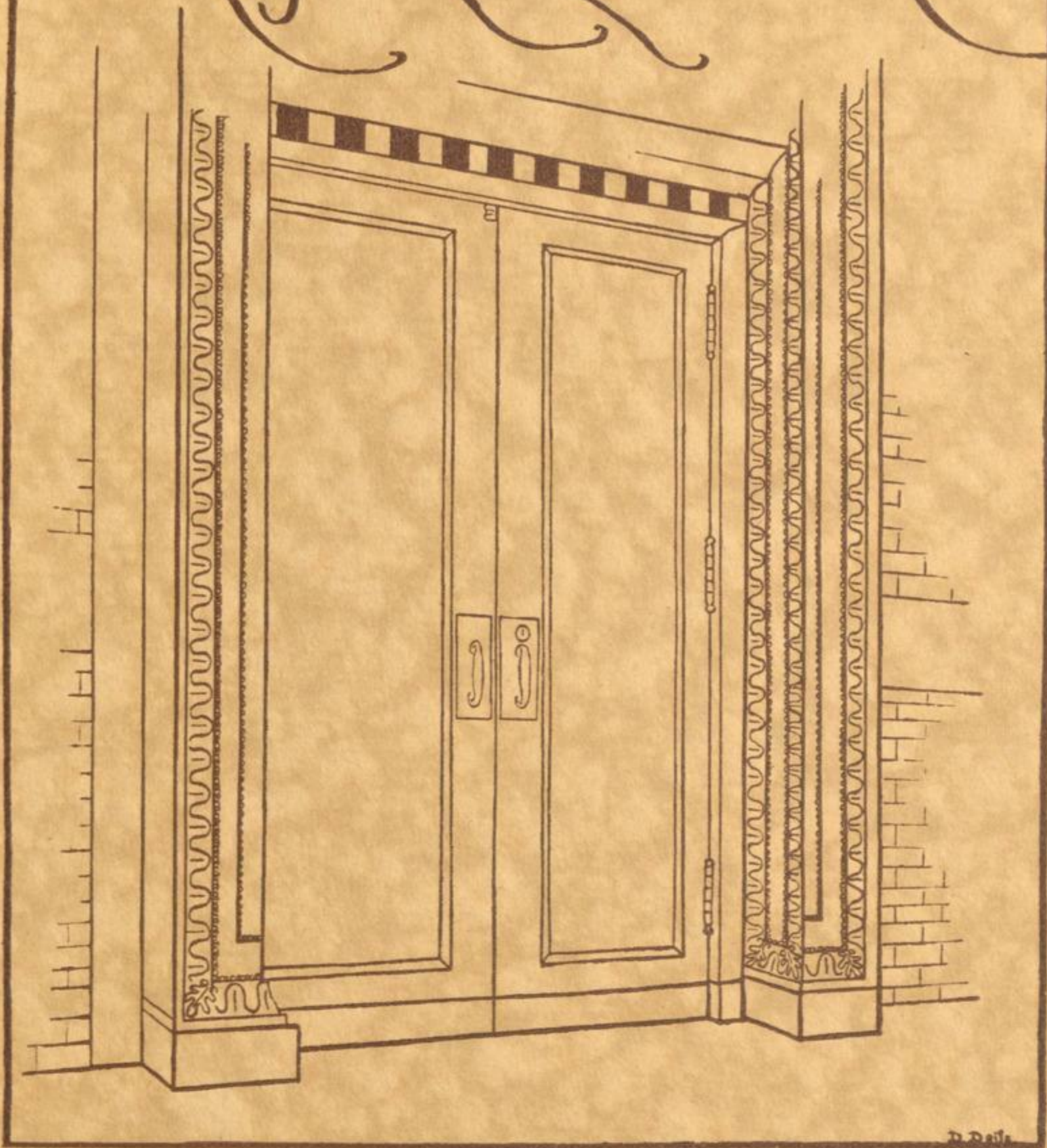

D. Dail



## Index of Organizations

Student Council

Publications

Dramatic and Art  
Association

Finance Board

Athletic Council

Religious Organizations

Language Clubs

Musical Organizations

Science Clubs

Residence Halls

*One Hundred Forty-one*

PEDAGOGUE



• 1925 •

Executive Council

Organized 1921

Officers

EDMUND CRANE, '25	President
MARJORIE BELLOWS, '26	Vice-President
RUTH EMPIE, '27	Secretary
Prof. CLARENCE HIDLEY	Treasurer

Members

MARY BULL, '25	RALPH HARRIS, '27
MURIEL WENZEL, '26	CLARENCE NEPHEW, '28

PEDAGOGUE

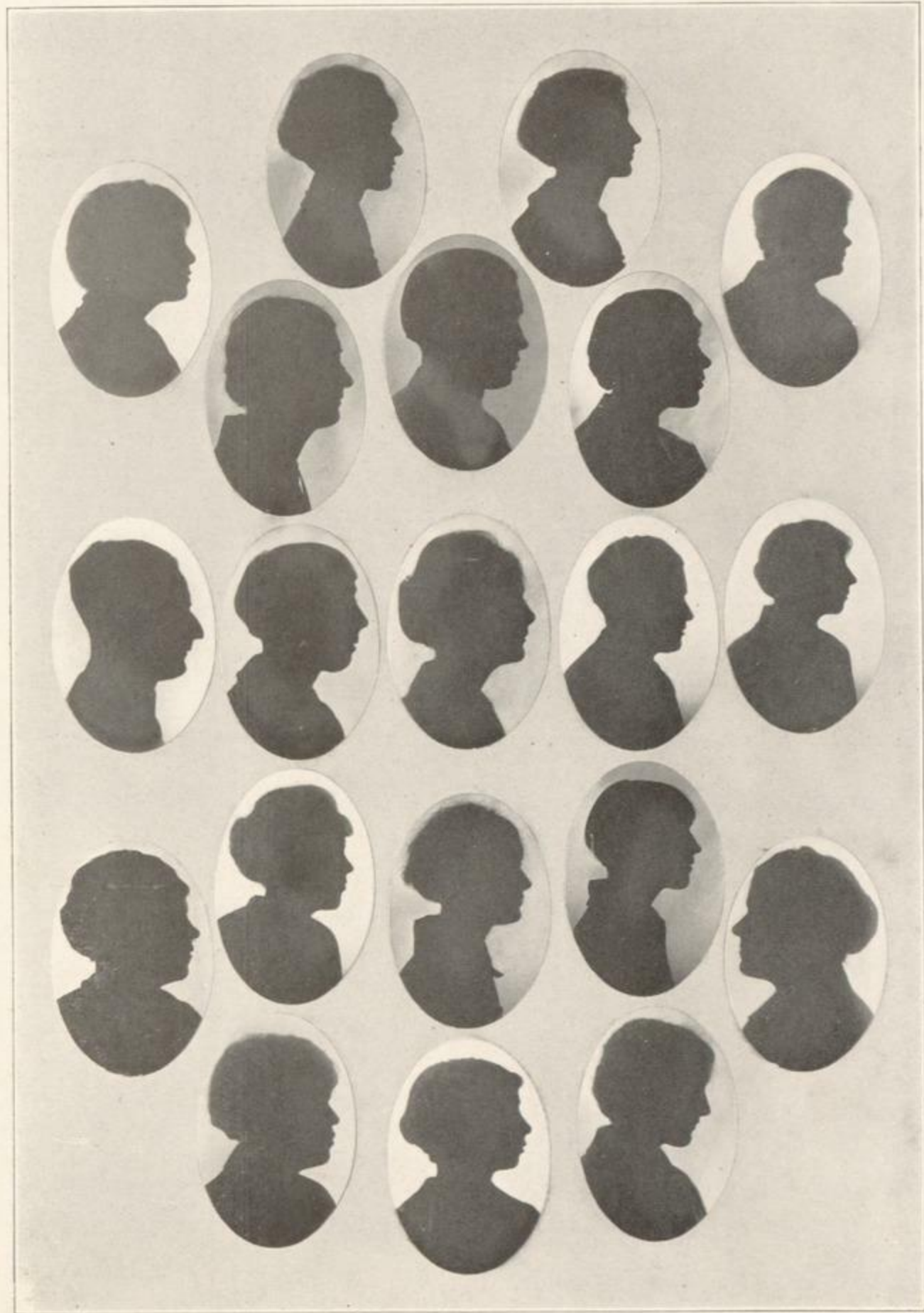

• 1925 •



# PEDAGOGUE

## Pedagogue

### BOARD OF EDITORS

#### *Editor-in-Chief*

MILDRED E. HAMMERSLEY

#### *Literary Editors*

HARRIET BARRUS  
MARY DRISCOLL

RUTH MOORE  
MARY VEDDER

#### *Photograph Editors*

LOUISE AUSTIN

EDWIN JUCKETT

HARRIET VOORHIES

#### *Art Editors*

DOROTHY HAIGHT  
EDITH LEEK

#### *Joke Editors*

MARY O'HARE  
FRANCES PRICE

### BUSINESS DEPARTMENT

#### *Business Manager*

ELLA CHACE

#### *Subscription Managers*

HERMEONE BRABB

HARVEY C. FENNER

#### *Advertising Managers*

GERTRUDE OLDS  
HELEN SHERMAN

PHILANDER WEBSTER

STEPHEN MERRITT  
RAMONA DOWNER

#### *Faculty Adviser*

EDITH OWEN WALLACE

*One Hundred Forty-five*

• 1925 •

PEDAGOGUE



• 1925 •

# PEDAGOGUE

## State College Quarterly

*Organized 1918*

### BOARD OF EDITORS

*Editor-in-Chief*

RUTH L. MOORE, '25

*Assistant Editors*

MARY VEDDER, '25

MINNIE E. GREENAWAY, '26

MILDRED E. HAMMERSLEY, '25

OLGA HAMPEL, '26

DAISY SMITH, '27

*Advertising Managers*

JOSEPHINE KENT, '25

HELEN ARTHUR, '26

MARION CHESEBROUGH

*Faculty Adviser*

Dr. THOMPSON

*One Hundred Forty-seven*

• 1925 •

PEDAGOGUE



• 1925 •

State College News ✓

Organized 1916

BOARD OF EDITORS

*Editor-in-Chief*

KATHLEEN FURMAN, '25

*Managing Editor*

HARRY GODFREY, '26

*Business Manager*

RUTH BARTON, '25

*Subscription Manager*

GWENDOLYN JONES, '25

*Assistant Business Managers*

LOIS MOORE, '25

ELISE BOWER, '25

*Assistant Subscription Manager*

HELEN BARCLAY, '26

*Associate Editors*

FLORENCE PLATNER, '25

HELEN ELLIOT, '26

JOYCE PERSONS, '26

MARGARET BENJAMIN, '26

*Reporters*

SARAH BARKLEY, '27

JULIA FAY, '27

KATHRYN BLENIS, '27

ANNE KOFF, '26

LOUISE GUNN, '26

EDWIN VAN KLEECK, '26

One Hundred Forty-nine

PEDAGOGUE



• 1925 •

## Dramatic and Art Association

State College Dramatic and Art Association is a charter member of the Intercollegiate Dramatics Association (1921), and of the American Federation of Arts (1921).

*Founded 1919*

### COUNCIL MEMBERS

#### *Officers*

GWENDOLYN JONES	- - - - -	<i>President</i>
OLGA A. HAMPEL	- - - - -	<i>Secretary</i>
MELANIE GRANT	- - - - -	<i>Treasurer</i>

#### *Faculty Members*

Dr. BRUBACHER	- - - - -	<i>Honorary Member</i>
Miss Agnes Futterer		Miss Eunice Perine

#### *Undergraduate Members*

1925		1926
Mary E. Vedder		Olga A. Hampel
Gwendolyn Jones		Mary E. Flanigan
	1927	
Melanie Grant		E. Eleanor Harrison

#### *Association Program 1924-1925*

Lecture—"Modern Drama"	- - - - -	John Farrar
Dramatic Readings	- - - - -	Ruth Draper
Exhibit of Etchings	- - - - -	American Federation of Arts
Exhibit of Oil Painting	- - - - -	American Federation of Arts
Three One-Act Plays:		
"Aria de Capo," "Overtones," "The Boy Comes Home"		

*One Hundred Fifty-one*

PEDAGOGUE



• 1925 •



## Student Board of Finance

*Established 1919*

Student Board of Finance arranges the financing of student activities. Its duties include the organization of a budget of expense, the recommendation of the amount of annual tax to the students, the collection of the tax, the authorization of the disbursement of money in accordance with the budget and the holding and investing of all money received from the tax and from all student activities governed by the Board.

### *Officers*

Prof. GEORGE M. YORK - - - - - Chairman  
Prof. CLARENCE A. HIDLEY - - - - - Treasurer

### *Members*

1925  
Alice T. Daly  
Helen M. Sherman

1926  
Harry S. Godfrey  
Miriam B. Snow

1927  
Ruth K. Coe

*One Hundred Fifty-three*

PEDAGOGUE

ATHLETIC COUNCIL



• 1925 •

Athletic Council

*Officers*

Dr. C. E. POWER . . . . . *Chairman*  
BURTON SAGE . . . . . *Secretary*

*Faculty Members*

Prof. BIRCHENOUGH                      Dr. POWER  
Prof. HASTINGS                              Coach BAKER

*Graduate Member*

EARL SOUTHERLAND

*Members*

1925	1926
EDWIN A. JUCKETT	HERBERT CAMPBELL
LYLE E. ROBERTS	BURTON SAGE
HARVEY FENNER	

1927

WILLIAM CLARK

*One Hundred Fifty-five*

PEDAGOGUE



• 1925 •

yes

## Newman Club

Organized 1917

"Cor ad cor Loquitur"—"Heart speaks to heart"—is the motto of Newman Club, a member of the Federation of College Catholic Clubs. Its aim is to foster true Catholic ideals in religion, education, and sociability.

### Officers

Rev. JOSEPH A. DUNNEY . . . . .	<i>Spiritual Director</i>
MARY C. DRISCOLL . . . . .	<i>President</i>
ELEANOR M. FITZGERALD . . . . .	<i>Vice-President</i>
CATHERINE G. O'LEARY . . . . .	<i>Secretary</i>
GENEVIEVE C. KEAVENEY . . . . .	<i>Treasurer</i>
JULIA A. FAY . . . . .	<i>Reporter</i>

### Council

#### Senior

Lois Ann Moore  
Alice T. Daly

#### Junior

Margaret C. Martin  
Vivian F. McGrath

#### Sophomore

Winifred I. Carey  
Ruth C. Flannigan

#### Freshmen

Mary E. Dardess  
Mary E. Morrissey  
Gertrude M. Lynch  
Marion O'Conner

### Advisory Board

Rev. Joseph A. Dunney	Mrs. Elmer Newman
Miss Ann Brown	Eleanor M. Fitzgerald
Mary C. Driscoll	

One Hundred Fifty-seven

PEDAGOGUE



• 1925 •

# PEDAGOGUE

## Y. W. C. A.

Organized 1904

Our purpose is to acquire and maintain the highest principles of Christian living, both in our college and in the college community.

### Officers

DOROTHEA DEITZ	- - - - -	President
JACQUELYN MONROE	- - - - -	Vice-President
GEORGIANA MAAR	- - - - -	Treasurer
FLORENCE CRADDOCK	- - - - -	Secretary
MARGARET BENJAMIN	- - - - -	Undergraduate Representative
ETHEL DUBOIS	- - - - -	Ass't. Undergraduate Representative

### Committee Chairmen

ELLA CHACE	- - - - -	Meetings
MARIETTA HANNA	- - - - -	World Fellowship
IVA HINMAN	- - - - -	Social Service
JOSEPHINE KENT	- - - - -	Bible Study
GERTRUDE OLDS	- - - - -	Asst. Treas (Bazaar)
JESSIE WAYMAN	- - - - -	Social
THYRA BEVIER	- - - - -	Music
MARIAN CHESEBROUGH	- - - - -	Publicity
MIRIAM SNOW	- - - - -	Conferences and Conventions

### Advisory Board

Miss Anna E. Pierce	Miss Mary E. Cobb
Miss Edith O. Wallace	Mrs. Adam Walker
Miss Laura F. Thompson	Mrs. Calvin French
Mrs. Jesse F. Stinard	Miss Minnie B. Scotland
Miss Eunice Rice	

### Student Volunteers

Organized 1920-1921

Margaret Benjamin

Ella L. Chace

Carolyn Coleman

One Hundred Fifty-nine



## Canterbury Club

*Organized 1917-18*

Canterbury Club, a unit of the National Student Council of the Episcopalian church, offers to Episcopalian and other interested students an opportunity to unite for spirituality, service, and sociability.

### *Officers*

Rev. CHARLES W. FINDLAY	-	-	-	-	-	-	<i>Spiritual Advisor</i>
E. IRENE YORTON	-	-	-	-	-	-	<i>President</i>
RUTH P. MINER	-	-	-	-	-	-	<i>Vice-President</i>
SARAH PETHERBRIDGE	-	-	-	-	-	-	<i>Recording Secretary</i>
HELEN E. ELLIOTT	-	-	-	-	-	-	<i>Corresponding Secretary</i>
MARIE TOWNSEND	-	-	-	-	-	-	<i>Reporter</i>
ELIZABETH PLUM	-	-	-	-	-	-	<i>Treasurer</i>

*One Hundred Sixty*





### Menorah Society

Menorah Society, a member of the Intercollegiate Menorah Association, aims to arouse and maintain a Jewish consciousness, to stimulate a cultural interest in Judaism, and to prepare men and women to lead in the solving of the great Jewish problems.

*Officers*

- FLORENCE GREENBLATH . . . . . *President*
- FLORENCE STONE . . . . . *Vice-President*
- CONSTANCE BAUMANN . . . . . *Reporting Secretary*
- ANNE KOFF . . . . . *Corresponding Secretary*
- LILLIAN TARSCHES . . . . . *Treasurer*

*One Hundred Sixty-one*



## Classical Club

*Founded 1923*

Classical Club aims to stimulate interest in the life and literature of the Greek and Latin peoples in an informal way through student initiated organization and study.

### *Officers*

LOIS A. MOORE	- - - - -	<i>First Consul</i>
RUTH E. MUNCH	- - - - -	<i>Second Consul</i>
FLORENCE G. DAYTON	- - - - -	<i>Scriptor</i>
DOROTHY W. VIETS	- - - - -	<i>Quaestor</i>
OLIVE A. QUACKENBUSH	- - - - -	<i>Nuntius</i>

### *Faculty Members*

Dr. BRUBACHER  
Miss WALLACE

Dr. RICHARDSON  
Miss JOHNSON

*One Hundred Sixty-two*

# PEDAGOGUE



## French Club ✓

The French Club has for its aim fluency in French speech and appreciation of the French people, their art, customs, government, history and education.

### *Officers*

IVA C. HINMAN	-	-	-	-	-	-	-	-	<i>President</i>
HARRY S. GODFREY	-	-	-	-	-	-	-	-	<i>Vice-President</i>
MONICA G. WALSH	-	-	-	-	-	-	-	-	<i>Secretary-Treasurer</i>
JOYCE S. PERSONS	-	-	-	-	-	-	-	-	<i>Reporter</i>

### *Faculty Members*

Professor Mahar  
Miss Loeb

Professor Simonin  
Miss Malcolm

*One Hundred Sixty-three*

• 1925 •



## Spanish Club

*Founded 1915*

The aim of Spanish Club is to arouse an interest in Spain and Spanish life. Each year the Club presents a Spanish Carnival, portraying in it Spanish customs, songs, and dances.

### *Officers*

CATHERINE HODGE	-	-	-	-	-	-	-	-	-	<i>President</i>
MARY O'HARE	-	-	-	-	-	-	-	-	-	<i>Vice-President</i>
JUANITA DEVLIN	-	-	-	-	-	-	-	-	-	<i>Secretary</i>
BLANCHE MERRY	-	-	-	-	-	-	-	-	-	<i>Treasurer</i>
SARA BARKLEY	-	-	-	-	-	-	-	-	-	<i>Reporter</i>

### *Faculty Members*

Professor STINARD

Miss HILL

*One Hundred Sixty-four*

# PEDAGOGUE



## State College Orchestra

### *Director*

Prof. T. FREDERICK H. CANDLYN

### *Violins*

PERCY BRIGGS	ESTHER PACKARD
MARY WENCTAWAWICZ	ELIZABETH TROWBRIDGE
NELLIE GILBERT	CHRISTINA SWEENEY
ETHEL PERSK	JOYCE PERSONS
FELIX FESTA	MARGARET MARTIN

STEPHEN MERRITT

### *Mandolins*

ESTHER JENSEN	MARY PIERPONT
MARTHA LOMAX	VERA ROCHEFORT
DOROTHY HOYT	ARMINE FOSTER
	EDNA LAYTON

### *Clarinet*

ANNA PERSK

### *Cello*

RUTH JOHNSON

HAROLD MAY

### *Alto Horn*

SEWARD DODGE

### *Piano*

THYRA J. BEVIER

### *Trombone*

ERWIN ALLEN

*One Hundred Sixty-five*

• 1925 •

PEDAGOGUE



• 1925 •



## Music Association ✓

*Founded 1921*

Music Association aims to foster an appreciative interest in good music among the members of the student body.

### MUSIC COUNCIL

#### *Faculty Members*

Prof. T. FREDERICK H. CANDLYN      Prof. ADAM ALEXANDER WALKER

#### *Undergraduates*

BEULAH M. ECKERSON, '25	- - - -	<i>President</i>
HELEN A. ARTHUR, '26	- - - -	<i>Secretary</i>
THYRA J. BEVIER, '26	- - - -	<i>Treasurer</i>
RUTH V. JOHNSON, '25		MARION M. O'CONNOR, '26

#### *Association Program 1924-1925*

Ossip Gabrilowitsch, piano recital	- - - -	December 12, 1924
Christmas Carol Sing	- - - -	December 16, 1924
College Chorus Concert	- - - -	February 6, 1925
College Concert	- - - -	May, 1925

*One Hundred Sixty-seven*



## Chemistry Club ✓

*Founded 1912*

Chemistry Club aims to foster the spirit of chemical research.

### *Officers*

HERMEONE BRABB	-	-	-	-	-	-	-	<i>President</i>
KATHERINE A. WOODWARD	-	-	-	-	-	-	-	<i>Vice-President</i>
AILEEN M. GAGE	-	-	-	-	-	-	-	<i>Secretary</i>
LYLE ROBERTS	-	-	-	-	-	-	-	<i>Treasurer</i>

### *Faculty*

Prof. BRONSON

Miss BETZ

Mr. KENNEDY

*One Hundred Sixty-eight*



# PEDAGOGUE



## Home Economics Club ✓ *1925*

*Founded 1922*

Home Economics Club aims to promote good fellowship among the students of the Home Economics Department, and to inspire loyalty to the department and to the College.

### *Officers*

JESSIE R. WAYMAN -	-	-	-	-	-	-	-	<i>President</i>
RUTH M. BUSSEY	-	-	-	-	-	-	-	<i>Vice-President</i>
MARION C. RECORD -	-	-	-	-	-	-	-	<i>Secretary</i>
GRACE A. ROOT -	-	-	-	-	-	-	-	<i>Treasurer</i>
DOROTHY M. TAYLOR	-	-	-	-	-	-	-	<i>Senior Editor</i>
MARJORY GREENMAN	-	-	-	-	-	-	-	<i>Junior Editor</i>
RACHEL WESTFALL -	-	-	-	-	-	-	-	<i>Reporter</i>
ELIZABETH BENDER	-	-	-	-	-	-	-	<i>Marshal</i>
EMILY COPE -	-	-	-	-	-	-	-	<i>Marshal</i>
Miss WINCHELL -	-	-	-	-	-	-	-	<i>Faculty Advisor</i>

### *Faculty Members*

Miss KEIM	Miss STEELE
Miss FILLINGHAM	Miss WINCHELL
Mrs. FREAR	Miss THOMSON
Miss FLEMMING	

*One Hundred Sixty-nine*



## Joseph Henry Society ✓

*Founded 1916*

Joseph Henry Society aims to foster a broader knowledge and appreciation of the current development in physical science.

### *Officers*

ESTHER PIERCE	- - - - -	President
ANNE HAGGERTY	- - - - -	Vice-President
RUTH VAN ZANT	- - - - -	Secretary
CARLETON MOOSE	- - - - -	Treasurer
HARRY GODFREY	- - - - -	Reporter

### *Faculty Members*

Dr. HALE  
Miss ROWLEY

Dr. POWERS  
Miss BETZ

*One Hundred Seventy*

# PEDAGOGUE



## Mathematics Club ✓

*Founded 1918*

Mathematics Club aims to further the interest and broaden the perspective of students of mathematics.

### *Officers*

HARVEY C. FENNER	-	-	-	-	-	-	-	-	<i>President</i>
HELEN SHERMAN	-	-	-	-	-	-	-	-	<i>Vice-President</i>
AILEEN M. GAGE	-	-	-	-	-	-	-	-	<i>Secretary</i>
RUTH A. EDDY	-	-	-	-	-	-	-	-	<i>Treasurer</i>

### *Faculty*

Prof. BIRCHENOUGH	Dr. DEPORTE
Dr. CONWELL	Miss CUSHING

*One Hundred Seventy-one*

• 1925 •



## Political Science Club

*Founded 1919*

Political Science Club aims to acquaint its members with the social, economic, and political phases of present day life.

### *Officers*

EDITH M. HIGGINS	-	-	-	-	-	-	-	<i>President</i>
HELEN ARTHUR	-	-	-	-	-	-	-	<i>Vice-President</i>
HAZEL BENJAMIN	-	-	-	-	-	-	-	<i>2nd Vice-President</i>
FRANCES M. KECK	-	-	-	-	-	-	-	<i>Secretary-Treasurer</i>
MARION HEMSTREET	-	-	-	-	-	-	-	<i>Reporter</i>

### *Faculty Members*

Prof. HIDLEY  
Prof. KIRTLAND

Dr. RICHARDSON  
Prof. WALKER

*One Hundred Seventy-two*



### Chamber of Commerce Club ✓

The Commerce Club is now firmly established and is functioning on a basis with the other clubs at State College. Its purpose is to create a firmer feeling of fellowship among the Commercial students of State. It welcomes into membership all Commercial students and will be glad to affiliate with any organization in the college.

FLOYD LANDON	-	-	-	-	-	-	-	-	President
CORA REED	-	-	-	-	-	-	-	-	Vice-President
ALICE BLAIR	-	-	-	-	-	-	-	-	Treasurer
GENEVIEVE KEAVENEY	-	-	-	-	-	-	-	-	Secretary
CATHERINE BERMINGHAM	-	-	-	-	-	-	-	-	Reporter

One Hundred Seventy-three

PEDAGOGUE



• 1925 •

# PEDAGOGUE



## Newman House

741 Madison Avenue

Established 1922

ELEANOR H. CALLERY, '26	- - - - -	President
KATHERYN M. KELLIHER, '27	- - - - -	Secretary
VIVIAN McGRATH, '26	- - - - -	Treasurer
HELYN R. MILLETT, '26	- - - - -	Critic
MARION C. REILEY, '27	- - - - -	Reporter
MISS AGNES A. MAXWELL	- - - - -	Social Directress
MRS. MARY I. McNULTY	- - - - -	Assistant

1925

Mary C. Driscoll	Edna E. Fitzpatrick
Eleanor M. Fitz Gerald	Catherine Hodge
Anne I. Martin	

1926

Eleanor H. Callery	Vivian McGrath
Marie C. Gentner	Margaret C. Martin
Joanne J. Grady	Helyn R. Millett
Genevieve Keaveney	Thelma C. Valente

1927

Evelyn A. Deck	Laura M. Leary
Agatha A. Flick	Marion C. Reiley
Katheryn M. Kelliher	Vera C. Rochefort

1928

Mildred McCarthy	Susie J. Subik
Margaretta M. Smyth	Catherine Tracy

One Hundred Seventy-five

PEDAGOGUE



• 1925 •



## Page Hall

Named for the first President of State College, DAVID P. PAGE

714 Madison Avenue

Founded 1924

### Officers

LOUISE D. WARD	- - - - -	President
RUTH LANE	- - - - -	Vice-President
MARTHA BAKER	- - - - -	Secretary
ANNE COWAN	- - - - -	Treasurer
LEAH COHEN	- - - - -	Reporter

### Members

1925

Frances Dubois

1926

Esther Sherman

Louise Ward

1927

Anne Cowan  
Dorothy Huhne  
Dorothy Kniskern  
Marjorie Leek

Margaret Provost  
Gertrude Walsh  
Edna Wixom  
Doreen Youngs

1928

Evelyn Bacile  
Blodwyn Bailey  
Martha Baker  
Mabel Berg  
Alice Browning  
Leah Cohen  
Charlotte Duncan  
Anne Eagan  
Caroline Ferris  
Olga Grossman  
Dorothy Gurlt  
Dorothy Hoover

Ruth Kelley  
Edna Kempe  
Ruth Lane  
Josephine Newton  
Alva Pietschker  
Miriam Raynor  
Holly Sauter  
Leola Shorkley  
Margaret Stoutenburg  
Ethel Van Emburgh  
Consuela Van Orsdell  
Mary Wirtz

Marion Zapf

One Hundred Seventy-seven

# PEDAGOGUE



## Syddum Hall

1 Englewood Place  
Founded 1917

### Officers

MARY PIERPONT	-	-	-	-	-	-	-	President
JEANETTA M. WRIGHT	-	-	-	-	-	-	-	Vice-President
HERTHA SPECHT	-	-	-	-	-	-	-	Secretary
MILDRED E. STRANG	-	-	-	-	-	-	-	Treasurer

### Members 1925

Carolyn A. Agan  
Ruth E. Barton  
Dorothy Hoyt

Mary Pierpont  
Marion C. Record  
Lillian M. Slater

### Mary B. Leary 1926

Elma F. Bird  
Harriette M. Flint  
Adelaide Grueschow

Anne D. Raynor  
Hertha A. Specht  
Jeanetta M. Wright

### Eileen Hurlbut 1927

Abbie Crawford  
Frances M. Hadsell  
Helen D. Jewett  
Esther E. Packard

Gladys K. Reynolds  
Mildred E. Strang  
Katherine C. Tanner  
Margaret C. Taylor

### 1928

Marion Colclough  
Louise J. Denison  
Ethel B. Fisher

Marion L. Passino  
Marguerite A. Wilson  
Beatrice T. Wright

Armine L. Foster

One Hundred Seventy-eight

• 1925 •

# Secret Societies



"Longius et volvens  
fatorum arcana movebo"



## Index of Secret Societies

Myskania  
Omicron Nu  
Delta Omega  
Eta Phi  
Kappa Delta  
Psi Gamma  
Chi Sigma Theta  
Alpha Epsilon Phi  
Gamma Kappa Phi  
Beta Zeta  
Kappa Delta Rho

PEDAGOGUE



• 1925 •



## Myskania

Myskania, organized in 1917, is an honorary body composed of seniors who have led in scholarship, literary effort, debate, dramatics, athletics, and in undergraduate affairs generally.

This organization leads in formulating and guiding student sentiment in matters relating to student activities. These activities include: induction of freshmen into college customs, organization of the Freshmen class, guardianship of college traditions and innovations, preservation of student morale, direction of Campus Day program, direction of Post-Exam Jubilee program, and direction of Moving-Up Day.

The members are elected in the spring of their junior year, and they are not known until Moving-Up Day, when the results are announced with proper ceremony. The members are chosen as follows: The Student Association elects two qualified juniors. Inasmuch as the president of the Student Association becomes an ex-officio member, the Student Association really elects a third member. The other eight, nine, or ten qualified juniors are appointed by the outgoing Myskania at its discretion.

### *Members*

1925

Ella Louise Chace	Beulah Marion Eckerson
Florence Rhoda Craddock	Kathleen Elizabeth Furman
Edmund H. Crane	Mildred Eugenia Hammersley
Alice Thornton Daly	Edith Mae Higgins
Dorothea Fischer Deitz	Iva Caroline Hinman
Jacquelyn Elizabeth Monroe	

*One Hundred Eighty-one*

PEDAGOGUE



• 1925 •





# Omicron Nu

*Beta Chapter*

*Established at State College—1913*

Organized at State College in 1913, it is the purpose of Omicron Nu to stimulate scholarship and provide leadership among the students of Home Economics. It is an honor society, and only juniors and seniors who have attained high scholarship in this field of work are eligible for membership.

*Members*

1925

*Doctores*

Miss May Fillingham  
Miss Marion Flemming

Mrs. Florence Frear  
Miss Cora A. Steele

*In Praesenti*

MARIE EMILY BURGIN, '25	-	-	-	-	-	-	President
RUTH M. BUSSEY, '25	-	-	-	-	-	-	Secretary-Editor
DOROTHY TAYLOR, '25	-	-	-	-	-	-	Treasurer

*One Hundred Eighty-three*

PEDAGOGUE



• 1925 •

# PEDAGOGUE



## Delta Omega

*Founded 1890*

### *Doctores*

Dr. Leonard Woods Richardson	Miss Catherine W. Peltz
Miss Anne L. Cushing	Miss Eunice A. Perine
Miss Agnes E. Futterer	Miss Elizabeth F. Shaver
Miss Charlotte Loeb	Miss Edith O. Wallace

### *In Praesenti*

1925

Florence R. Craddock	Madeline C. Hohl
Dorothea F. Dietz	Helen Means
Esther Eldridge	Ruth Moore
Iva C. Hinman	Mary Vedder

Marian Schraeder

1926

Mildred L. Babcock	Gladys E. Moore
M. Adelaide Barber	Lorena M. Shaffer
Georgiana Budd	Alice B. Spencer
Helen M. Deitz	Olive I. Tuell
Helen E. Elliott	Rachel M. Westfall

Marian S. Wright

1927

Emily K. Cope	Georgiana Maar
Marian R. Day	Esther Milnes
Ethel DuBois	Ethel M. Newins
Ruth D. Empie	Evelyn M. Palmer

Pauline Van Benschoten

*One Hundred Eighty-five*

• 1925 •

PEDAGOGUE

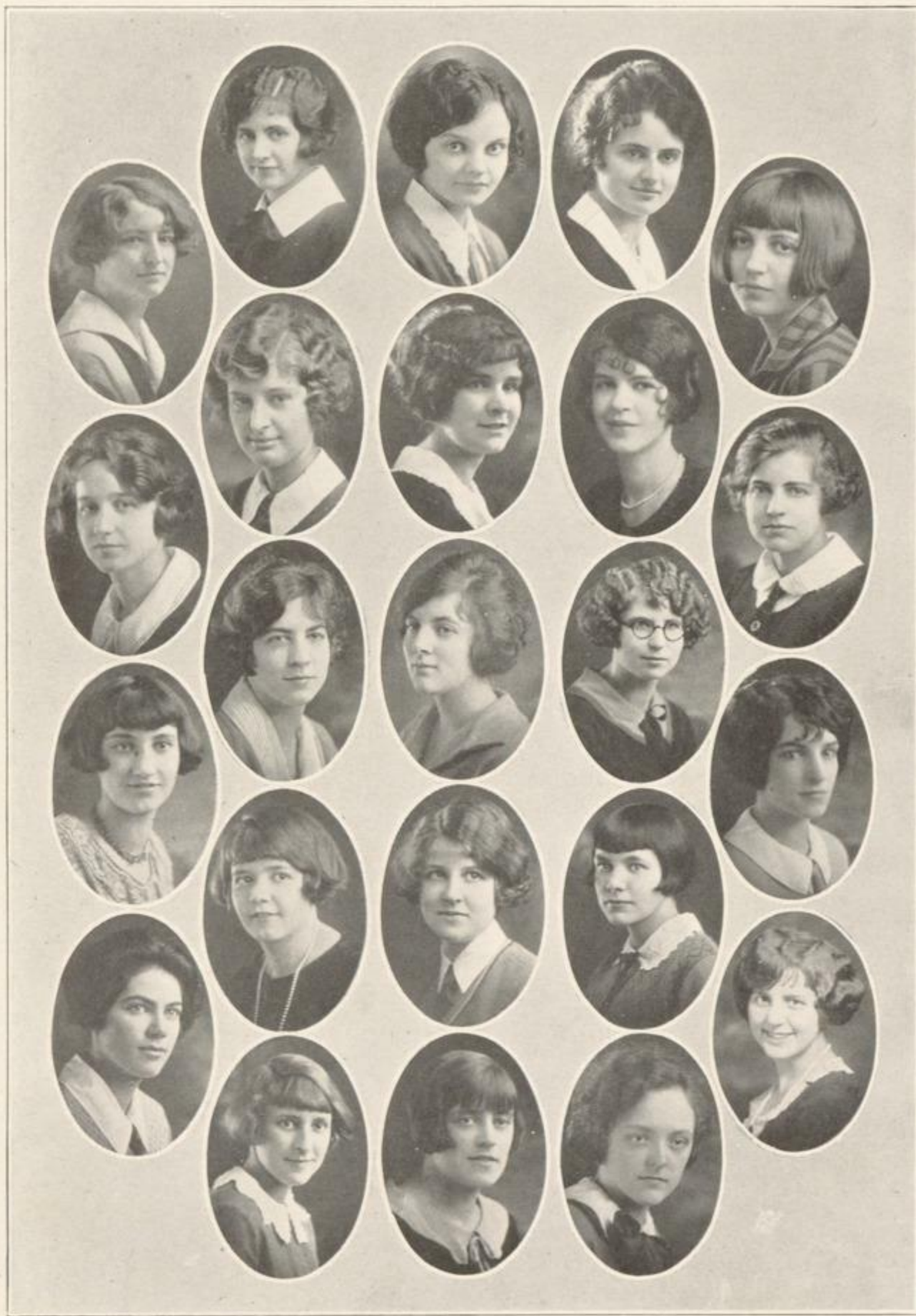

• 1925 •

# PEDAGOGUE



## Eta Phi ✓

*Founded 1896*

*Doctores*

Mrs. Harry Birchenough	Mrs. Adna Wood Risley
Mrs. T. F. H. Candlyn	Mrs. John M. Sayles
Mrs. Harry W. Hastings	Mrs. Jesse F. Stinard
Mrs. Harlan H. Horner	Mrs. Harold W. Thompson

Miss Ethel Lucy Huyck

*In Praesenti*

1925

Harriet C. Barrus	Madeline Finch
Verna M. Carter	Margaret Hutchins
Gertrude E. Coleman	Mildred E. Hammersley
Jacqueline E. Monroe	

1926

Marion H. Chesebrough	Sybell E. Maclay
Elizabeth F. Falk	Helen V. Monk
Minnie E. Greenaway	Beatrice B. Pearse
Florence H. Leeming	Miriam B. Snow
Martha A. Lomax	Muriel L. Wenzel

1927

Marion A. Benedict	Mary S. Neville
Evelyn H. Biddle	Ethel B. Osborn
Norine M. Dorsey	Neva M. Stoddard
E. Cornelia Williams	

*One Hundred Eighty-seven*

• 1925 •

# PEDAGOGUE



• 1925 •

# PEDAGOGUE



## Kappa Delta

*Founded 1897*

### *Doctores*

Dr. and Mrs. Clarence F. Hale  
Mr. and Mrs. Richmond H. Kirtland  
Miss Mary E. Cobb

Miss Anna E. Pierce  
Dr. and Mrs. Carleton E. Power  
Mr. and Mrs. George M. York

### *In Praesenti*

1925

Isabelle Appleton  
Louise Austin  
Louise Baeder  
Mary Bull  
Ella Chace

Margaret Demarest  
Mildred Eve  
Llewellyna Gill  
Gladys Mersereau  
Mary Pierpont

Marilla Van Gelder

1926

Thyra BeVier  
Alice Blair  
Carolyn Coleman

Louise Goldsmith  
Florence Henry  
Jeanetta Wright

1927

Helen Dorn  
Mildred Graves  
Frances Hadsell  
Mary Harris

Eudora Lampman  
Ruth Lemmle  
Margaret Pabst  
Katherine Tanner

*One Hundred Eighty-nine*

• 1925 •

PEDAGOGUE



• 1925 •



# PEDAGOGUE



## Psi Gamma ✓

*Founded 1898*

### *Doctores*

Dr. Caroline Croasdale	Miss Eunice Rice
Mrs. Winfred Decker	Miss Minnie B. Scotland
Mrs. Florence D. Frear	Miss Edith Van Denburgh
Miss Helen Phillips	Mrs. Adam Walker
Miss Queene Homan	

### *In Praesenti*

1925

Elise Bower	Gwendolyn Jones
Hermeone Brabb	Alene McDougall
Marie E. Burgin	Jessie Waymen
Beulah Eckerson	Mildred Whitegiver
Ruth Wemple	Marion Record

1926

Helen Barclay	S. Zelma Gorman
Marjorie Bellows	M. Jeanette Manville

Dorothy Fennell

1927

Anne Steidinger	Ruth McNutt
Myra Hartmann	Ruth Coe
Marjorie Ott	Thelma Temple
Elva Jochumsen	Helen Hines
Eleanor Harrison	Lillian Duell
Hilda Sarr	Sonya Holmberg
Marjorie Greenman	Lois Dunn

*One Hundred Ninety-one*

• 1925 •

PEDAGOGUE



• 1925 •

# PEDAGOGUE



## Chi Sigma Theta

*Alpha Chapter*

*Founded 1908*

*Doctores*

Mr. and Mrs. C. J. Deyo                      Mr. and Mrs. Amédée Simonin  
Mr. and Mrs. J. A. Mahar

*In Praesenti*

1925

Eloise Brownell  
Alice Daly  
Jean Dardess  
Mary Driscoll

Margaret McGeeney  
Elizabeth Murray  
Veronica Noone  
Mary O'Hare

Frances Thompson

1926

Eleanor Callery  
Catherine Connor  
Mary Dardess  
Margaret Flanagan  
Mary Flanigan  
Margaret Koen

Marguerite Leishman  
Margaret Lynch  
Mary Morrissey  
Marion O'Connor  
Bernice Quinn  
Pauline Smith

1927

Genevieve Cahalan  
Winifred Carey  
Marcia Connolly  
Jane Flanagan

Ruth Flanagan  
Ann Gavnor  
Agnes Halloran  
Ruth Lockard

Doris Sinnott

*One Hundred Ninety-three*

• 1925 •

PEDAGOGUE



• 1925 •

# PEDAGOGUE



new picture

## Alpha Epsilon Phi

*Eta Chapter*

*Founded 1917*

*National Honoraries*

MRS. ENOCH RAUH, Pittsburgh, Pa.  
MRS. JOSEPH E. FRIEND, New Orleans, La.  
MRS. EDWARD LAZANSKY, Brooklyn, N. Y.  
MRS. ISRAEL UNTERBERG, New York, N. Y.

*Local Honoraries*

Mrs. Samuel Caplan

Mrs. Isadore Lieberman

*In Praesenti*

1925

Ruth Louber

Sophie Kleinberg

1926

Sara Dranitzke  
Rosaline Greenberg

Ruby Herman  
Charlotte Isenbergh

Anne Koff

1927

Constance Baumann  
Bella Hyman

Anna Kaufman  
Mildred Pawel

Mildred Siller

*One Hundred Ninety-five*

• 1925 •

PEDAGOGUE

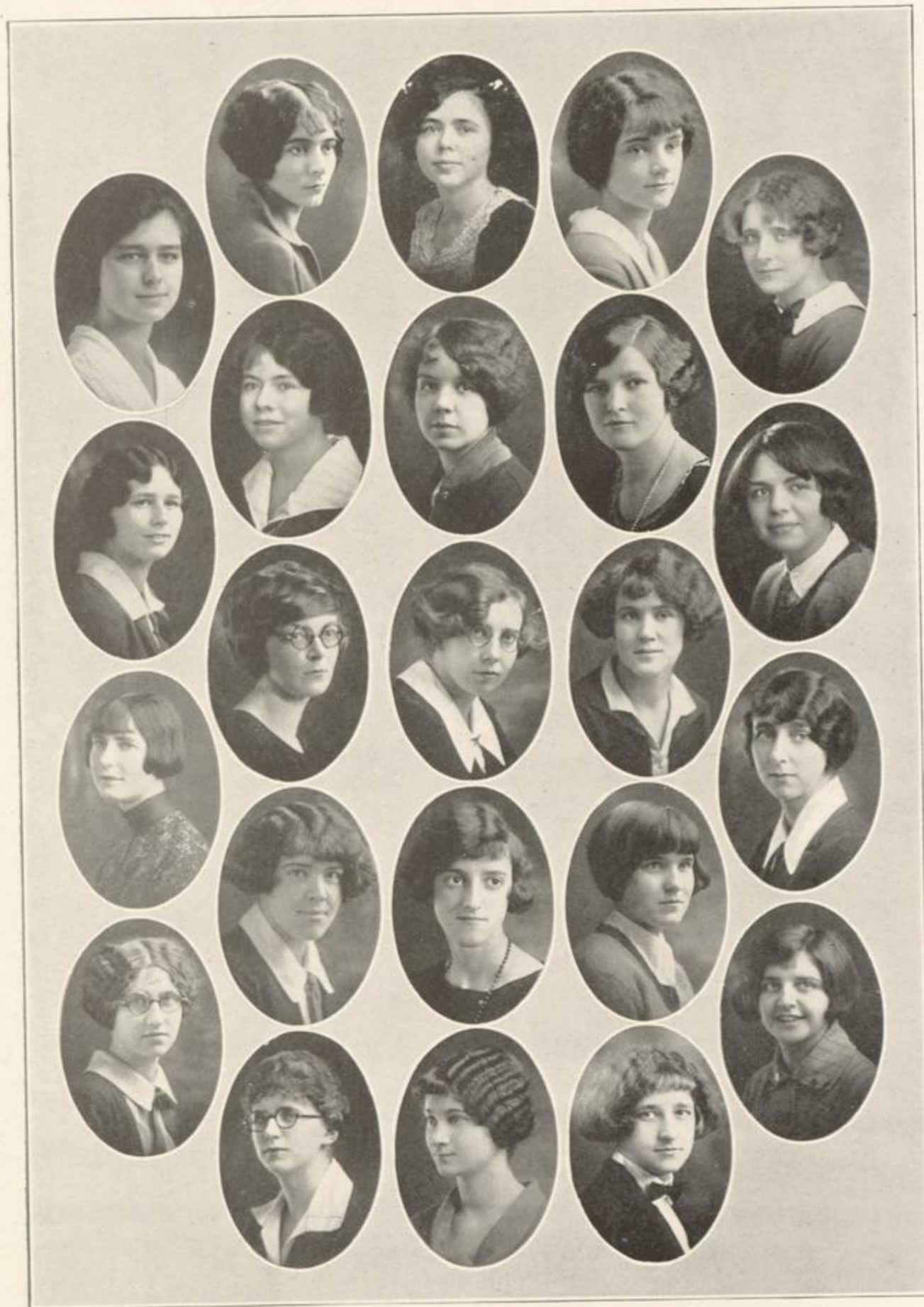

• 1925 •



## Gamma Kappa Phi

*Founded 1920*

*Doctores*

Prof. Barnard S. Bronson    Mr. & Mrs. Clarence Hidley  
Miss Blanche Avery        Miss Hazel Rowley

*In Praesenti*

1925

Ruth Calkins  
Mary Cornell  
Mildred Currie  
Anne Evans  
Aileen Gage

Edith Leek  
Marjory Livingston  
Ruth McDonald  
Grace Ostrander  
Katherine Woodward

1926

Catherine Bermingham  
Beatrice Hodgins  
Hilda Klinkhart  
Blanche Merry

Marie Nixon  
Sarah Petherbridge  
Helen Quackenbush  
Vera Vines

1927

Ellen Hoyland  
Dorothy Kuhne  
Mary Mellon

Mildred Schmitter  
Florence Vernon  
Gertrude Walsh

*One Hundred Ninety-seven*

PEDAGOGUE



• 1925 •



# PEDAGOGUE



## Beta Zeta

*Founded 1916*

*Doctores*

Miss MAUD G. MALCOLM

Miss LAURA F. THOMPSON

*In Praesenti*

Candidate for the Master's Degree

MARGUERITE YOUNG

1925

Blanche Baker  
Doris Begor  
Ruth Biser  
Ruth Bussey  
Ramona Downer  
Dorothy Haight

Orma Harding  
Doris Magee  
Cora Reed  
Doris Riddick  
Jessie Silvernail  
Isabel Winch

1926

Marcia Chatfield  
Lois Clark  
Marion Hewitt  
Mildred Hubert  
Mildred Loman

Elizabeth Milmine  
Doris Youngs  
Olgareeta Veeder  
Adelaide Wilkins  
Irene Yorton

1927

Ruth Ellis

Marion Vedder

Dorothy Rex

*One Hundred Ninety-nine*

• 1925 •

PEDAGOGUE

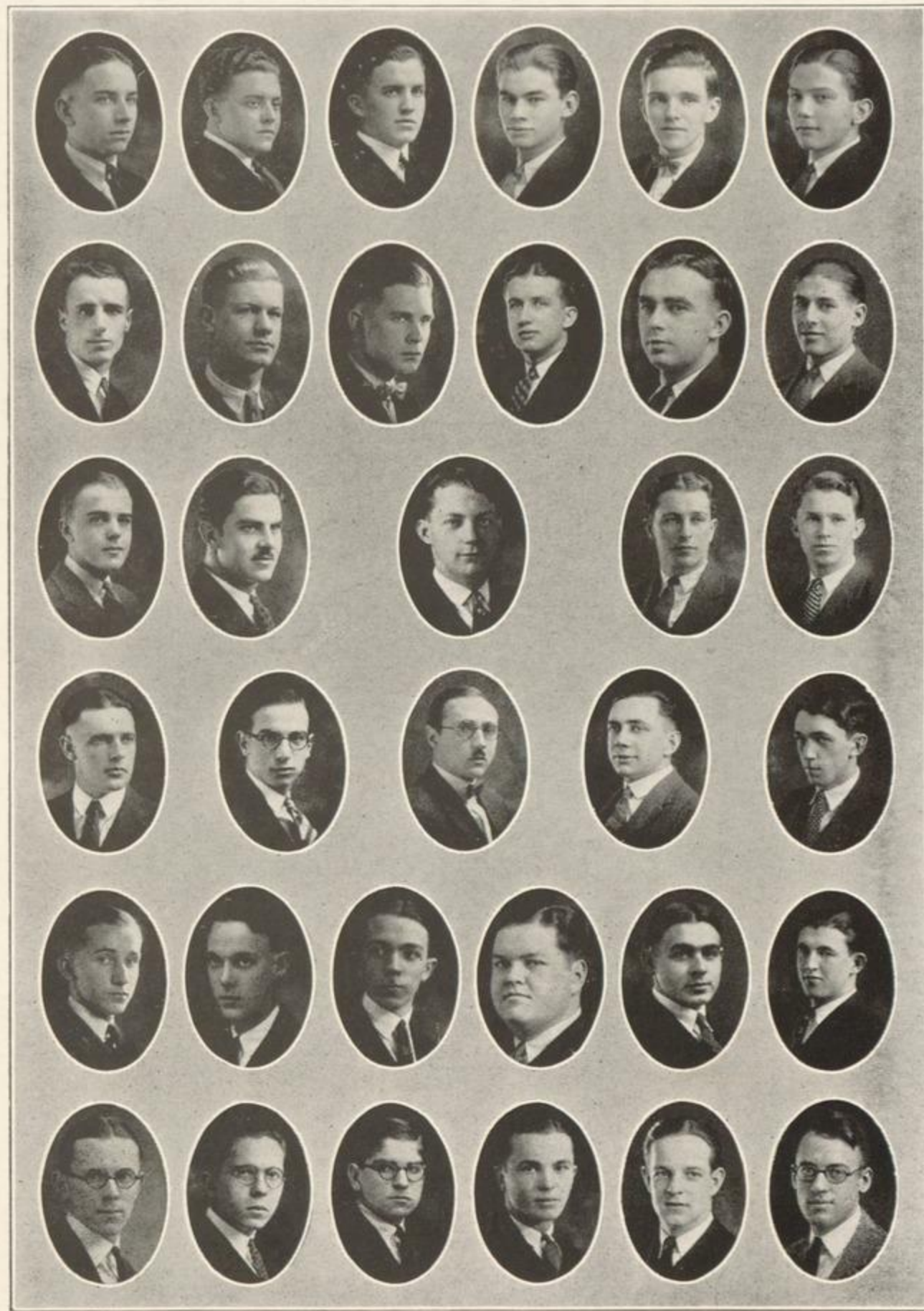

• 1925 •

# PEDAGOGUE



new  
picture  
ΣNK

## Kappa Delta Rho

Founded 1905

### Doctores

Dr. A. R. BRUBACHER	Dr. HARLAN H. HORNER
Prof. JOHN M. SAYLES	Mr. LAWRENCE HILL
Prof. DAVID HUTCHINSON	Prof. HARRY W. HASTINGS
MR. JAMES H. ERSKIN	

### In Praesenti

1925

Edmund H. Crane	Robert M. Crawford
Harvey C. Fenner	Robert E. Haynes
Herbert K. Hornung	Adrian A. Johnson
Edwin A. Juckett	Floyd E. Landon
Stephen E. Merritt	Lyle E. Roberts
Harry W. Rude	Elmer E. Stahlman

1926

Percy C. Briggs	A. Herbert Campbell
John E. Gainor	Harry S. Godfrey
Marion D. Landon	

1927

William J. Clarke	A. Reginald Dixon
Ralph P. Harris	Kenneth G. Pease
Herford A. Smith	Edwin R. Van Kleeck
Dewitt C. Zeh	

1928

Erwin K. Allen	Harry Briggs
Alexander C. Bryant	Harold Crouse
Gilbert E. Ganong	Howard Goff
Francis E. Griffin	Richard A. Jensen
Clarence L. Nephew	Ralph J. Stanley

Two Hundred One

• 1925 •

PEDAGOGUE



# Lest We Forget

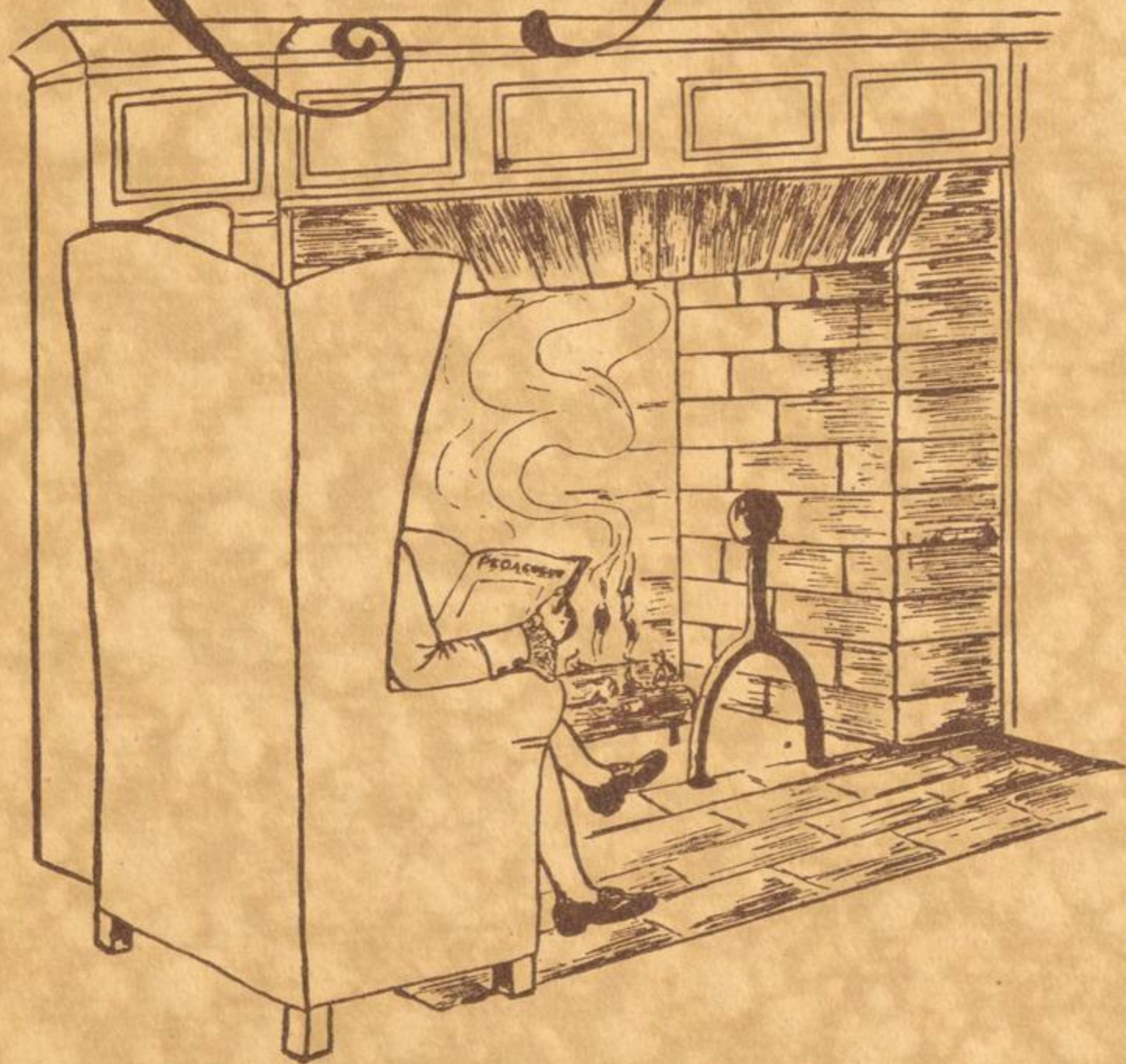

A. Knight '25



## Commencement Program

- June 12—Friday, Class Day, 3 P. M.  
Edith Higgins—Historian  
Ruth Moore—Poet  
Mary Driscoll—Prophet  
Kathleen Furman—Testator
- June 13—Saturday, Alumni Day  
Class Reunions, 9 A. M.  
Alumni Business Meeting, 12 P. M.  
President's Report and Election of Officers  
Alumni Luncheon, 1 P. M.  
Campus Program, 2.30 P. M.  
President's Reception, 6 P. M.  
Step Sing, 7.30 P. M.
- June 14—Sunday, Baccalaureate Sermon, 4.30 P. M.  
Address: Dr. Brubacher
- June 15—Monday, 80th Commencement  
Senior Breakfast  
Academic Procession, 10.30 A. M.  
Commencement, 11 A. M.  
Senior Ball, 9 P. M.

# PEDAGOGUE



• 1925 •



# PEDAGOGUE

## Moving Up Day 1925

### ORDER OF PROGRAM

10:00 A. M.

#### *Class Speakers*

AGNES NOLAN, '24

MINNIE GREENAWAY, '26

EDITH HIGGINS, '25

EDWIN VAN KLEECK, '27

#### *Presentation of Senior Gift to College*

HARRIET RITZER, '24

#### *Awards to News Board Editors*

KATHLEEN FURMAN, '25

RUTH BARTON, '25

HARRY GODFREY, '26

GWENDOLYN JONES, '25

#### *Moving Up of Classes*

#### *Choosing of New Myskania*

ELLA CHACE

BEULAH ECKERSON

FLORENCE CRADDOCK

KATHLEEN FURMAN

EDMUND CRANE

MILDRED HAMMERSLEY

ALICE DALY

EDITH HIGGINS

DOROTHEA DIETZ

IVA HINMAN

JACQUELYN MONROE

#### *Planting of Ivy*

AGNES NOLAN, '24, *Speaker*

#### *Class Stunts*

1:30 P. M.

#### *Athletic Events at Ridgefield Park*

7:30 P. M.

#### *Campus Sing*

#### *Dance in College Gymnasium*

*Two Hundred Five*

• 1925 •

G. A. A. Vaudeville

- A. Medley: Musicians—Pierpont, Layton, Lomax, Wright  
Clowns—Falle, Grant, Hoyt, Maar, Raynor, Swettman, Tompkins, Zajan
  - B. Bagdad Entertainers: Olds, Eckler, Elliott
  - C. Novelty Song and Dance: Hohl, Dietz, Eckerson
  - D. Pyramid Building:
    - Individual Tumblers—Zajan, Hoyt
    - Ensemble—Blenis, Craddock, Falle, Grant, Seegar, Montgomery, Robinson, Howland, Tietjan, Swettman
  - E. The Very Naked Boy—(one act play)—M. Schrader, director
    - Cast: The man, Henry.....L. Gill
    - The girl, Genevieve.....B. Quinn
    - The very naked boy.....D. Hoyt
  - F. The Fairy Ring—fantaisie—R. McNutt, director
    - Witch—E. Lampman. Witch's Attendants—H. Sarr, M. Grant, M. Walsh, E. Wallace. Fairy—M. Flannigan. Dryads—R. McNutt, L. Cohen, A. Koff, R. Lane, B. Strong, B. Zajan, L. Dennison, M. Stoutenbourg
  - G. Surprise Number
    - Flame—a dance—Emily Belding, '24
- Pages: M. Greenman, N. Stoddard  
Ushers: B. Wright, chairman

The Dramatic Plays

January 17, 1925

THE BOY COMES HOME

By A. A. Milne

Philip . . . . .	EDWIN VANKLEECK
Aunt Emily . . . . .	GEORGIA DEMOCKER
Uncle James . . . . .	NILES HAIGHT
Mrs. Higgins, the cook . . . . .	FRANCES PRICE
Mary, the maid . . . . .	MARY O'HARE

Overtones

Harriet . . . . .	MILDRED WHITEGIVER
Hetty . . . . .	MARY FLANAGAN
Margaret . . . . .	MARION O'CONNER
Maggie . . . . .	ETHEL BISLAND

ARIA DA CAPO

By Edna St. Vincent Nulley

Columbine . . . . .	MADLINE HOHL
Pierrot . . . . .	ANNE KOFF
Corydon . . . . .	RUTH MOORE
Thyrsis . . . . .	MARGARET HUTCHINS
Corthurnus . . . . .	ISABEL PLUDE

Committees

MILDRED E. HAMMERSLEY . . . . .	Stage Manager
MARION CHESEBROUGH . . . . .	Property
RAMONA DOWNER . . . . .	Costume
EDWIN VAN KLEECK . . . . .	Advertising
MILDRED CAMPBELL . . . . .	House

Two Hundred Seven

## Prize Song

MOVING UP DAY 1925

*Words by Ruth Moore*

The swallows dip at twilight  
Through mighty elms and old  
And mellowed ways and doorway  
A gathered radiance hold.  
The light that moves the shadows  
Creeps round us as it will  
Above our own a new voice comes  
That calls and is not still.

### *Chorus*

College Days, College Days  
Wonder days of dawn and dream  
Mother true, old and new  
Echoes that whisper the old halls through  
Voices clear, call us near  
For a day  
High and free, the road ahead  
Shall take us far away.

The moving years go forward  
The swift days drop away  
Outlined in gold before us  
The youthful years and gay  
The far-off hill-tops beckon  
Through mist the wood-path goes  
And voices come to call us on  
With every wind that blows.

### *Chorus*

College Days, College Days  
Wonder days of dawn and dream  
Mother true, old and new  
Echoes that whisper the old halls through  
Voices clear, call us near  
For a day  
High and free, the road ahead  
Shall take us far away.

### Class Song

We '25 salute you,  
Colors of purple and gold,  
Thou, Alma Mater, who givest  
Precious gifts to hold;  
Heart of our hearts uplifting  
Pride, Alma Mater, in thee;  
Loyal to thee and thy colors  
Always we shall be.

Years, Alma Mater, are flying,  
Hurrying feet shall pass;  
We in the midst of your others  
Sand in your hour glass;  
Gold that you give, Alma Mater,  
Faith like a gleaming gem,  
All that you give to your children  
We ask you, give to them.

PEDAGOGUE



• 1925 •

# PEDAGOGUE

## Base-Ball Season-1924

FREDERIC SCOTT, *Manager*

ELMER E. STAHLMAN, *Captain*

*Team*

CATON, *pitcher*  
 LEBARRON, *pitcher*  
 GAINOR, *pitcher*  
 WEGNER, *catcher*  
 O'BRIEN, *catcher*  
 GRAHAM, *first base and pitcher*

SAGE, *shortstop*  
 DONNELLY, *third base*  
 ROBERTS, *left field*  
 JACKMAN, *center field*  
 HORNUNG, *right field*  
 CAPTAIN STAHLMAN, *second base*

*Record of Games*

	State	Opp.
April 25—Middlebury at Middlebury.....	0	11
26—Middlebury at Middlebury.....	5	7
May 3—Colgate at Hamilton.....	0	5
10—St. Stephens at Albany.....	(Cancelled)	
17—St. Stephens at Annandale.....	(Cancelled)	
23—Middlebury at Albany.....	1	7
30—Clarkson at Albany.....	4	10
31—Hamilton at Clinton.....	2	5

## Football Season 1924

LYLE E. ROBERTS, *Captain*

STEPHEN E. MERRITT, *Manager*

*Team*

HORNUNG, *left end*  
 KUCZYNSKI, *left tackle*  
 HAYNES, *left guard*  
 ROBERTS, *center*  
 CRAWFORD, *right tackle*  
 JENSEN, *left guard*  
 DONNELLY, *right end*  
 CRANE, *quarterback*

JOHNSON, *left half back*  
 SAGE, *right half back*  
 GILCHRIST, *fullback*  
 NEPHEW, *quarterback*  
 GAINOR, *right guard*  
 CANTWELL, *right half back*  
 DOBRIS, *end*  
 GRAHAM, *left end*

*Record of Games*

	State	Opp.
Oct. 11—Worcester at Worcester.....	0	7
Oct. 18—Colgate Freshmen, Albany.....	0	33
Oct. 25—R. P. I. Freshmen, Troy.....	6	6
Nov. 1—Union Freshmen, Schenectady.....	0	34
Nov. 15—Springfield at Albany.....	0	31

*Two Hundred Eleven*

PEDAGOGUE

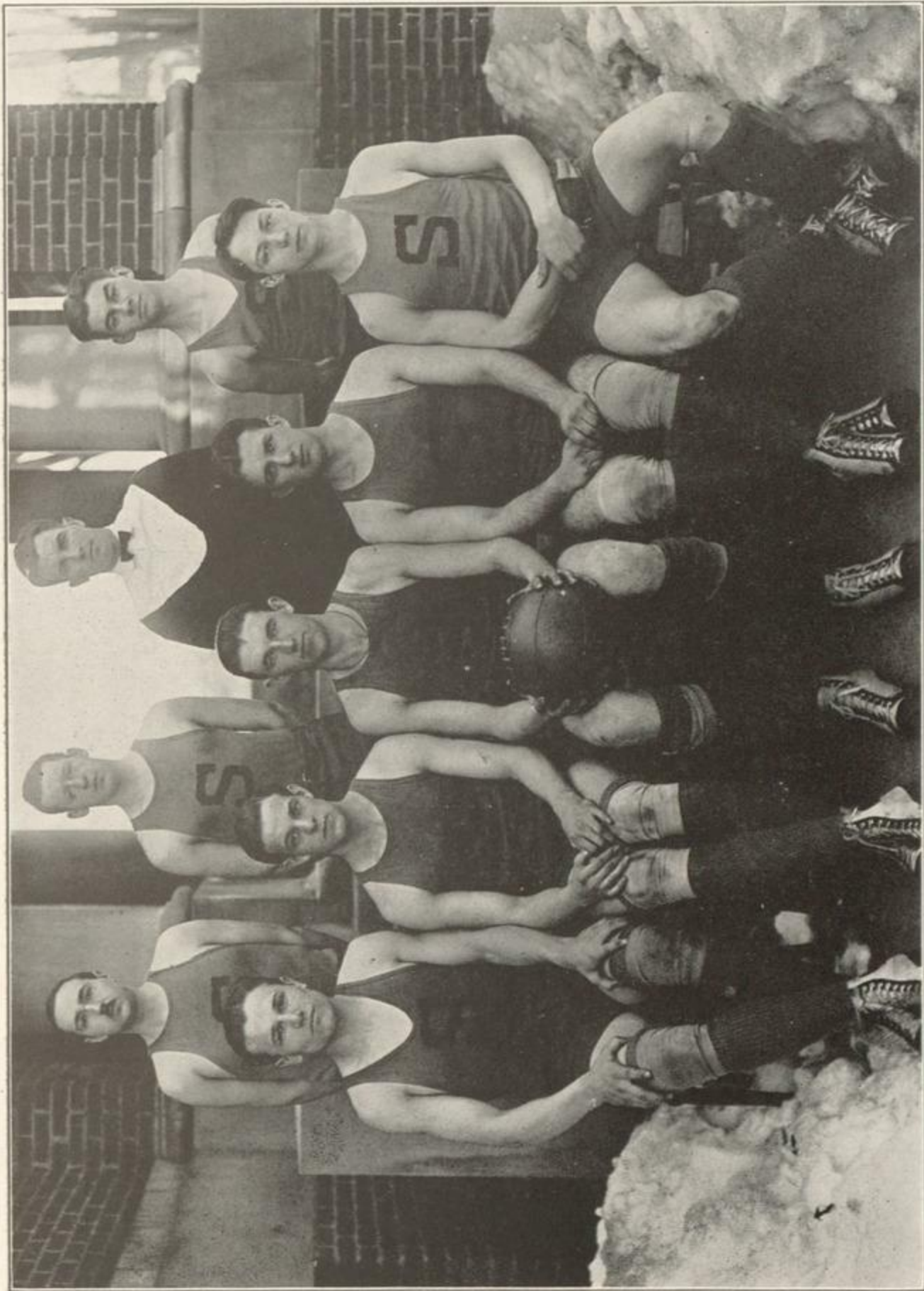

• 1925 •



## Basketball Season 1924-25

The earth trembled from the Great Lakes to the Sea, and athletic trophies on walls of a score of Eastern Colleges shook in their places at 9:25 o'clock of February 28, 1925, as State's basketball season came to a glorious close with a sixth consecutive victory on the home court. At the precise moment that the first earthquake in two hundred years rocked Albany, a basket by a Purple and Gold player polled the deciding two points that won the game, brought the year's record out with six victories and five defeats, and made State's total scoring for the season one point more than that of its opponents!

Individually and as a group, the players earned the right to be called the best team since 1919. Captain Gainor at center outscored his opponents three points to one and outjumped every rival center throughout the season. Juckett at guard played his fourth year with the team. The former captain and Nephew were the reasons why the opponents scored so few points. Kuczynski and Hornung, the forwards, were the reasons why State scored so many. Nephew, playing a running guard game was the top point-getter for State. Kuczynski was second, Gainor third. Johnson, a guard and another former captain played successfully in three games before illness forced him from the line-up. Griffin and Gilchrist, substitutes, were in more than half the games and carried off a share of the glory.

Native ability to play basketball coupled with fine management, excellent coaching and four months of hard work were the reasons for success. Clean playing won support for the athletes from the college and Albany sporting world.

### Team

RUTHERFORD R. BAKER, <i>coach</i>	HARVEY C. FENNER, <i>manager</i>
JOHN E. GAINOR, <i>captain</i>	ANTHONY KUCZYNSKI, <i>forward</i>
HERBERT HORNUNG, <i>forward</i>	JACK JOHNSON, <i>guard</i>
EDWIN JUCKETT, <i>guard</i>	CLARENCE GRIFFIN, <i>forward</i>
CLARENCE NEPHEW, <i>guard</i>	GILCHRIST, <i>guard</i>

### Summary of Games

		State	Opp
1924	Dec. 6—Union at Albany.....	15	33
"	Dec. 8—Brooklyn Law at Albany.....	23	40
"	Dec. 13—St. Michael's at Albany.....	23	16
1925	Jan. 7—Seton Hall at South Orange.....	25	37
"	Jan. 9—Pratt at Brooklyn.....	21	23
"	Jan. 10—Cooper Union at New York.....	24	32
"	Jan. 17—Jamaica Teachers at Albany.....	32	11
"	Jan. 31—Alumni at Albany.....	25	16
"	Feb. 14—Oswego Normal at Albany.....	28	18
"	Feb. 20—Cortland Normal at Albany.....	20	11
"	Feb. 28—Rochester School of Optometry at Albany.....	17	15
		253	252

*Two Hundred Thirteen*

PEDAGOGUE

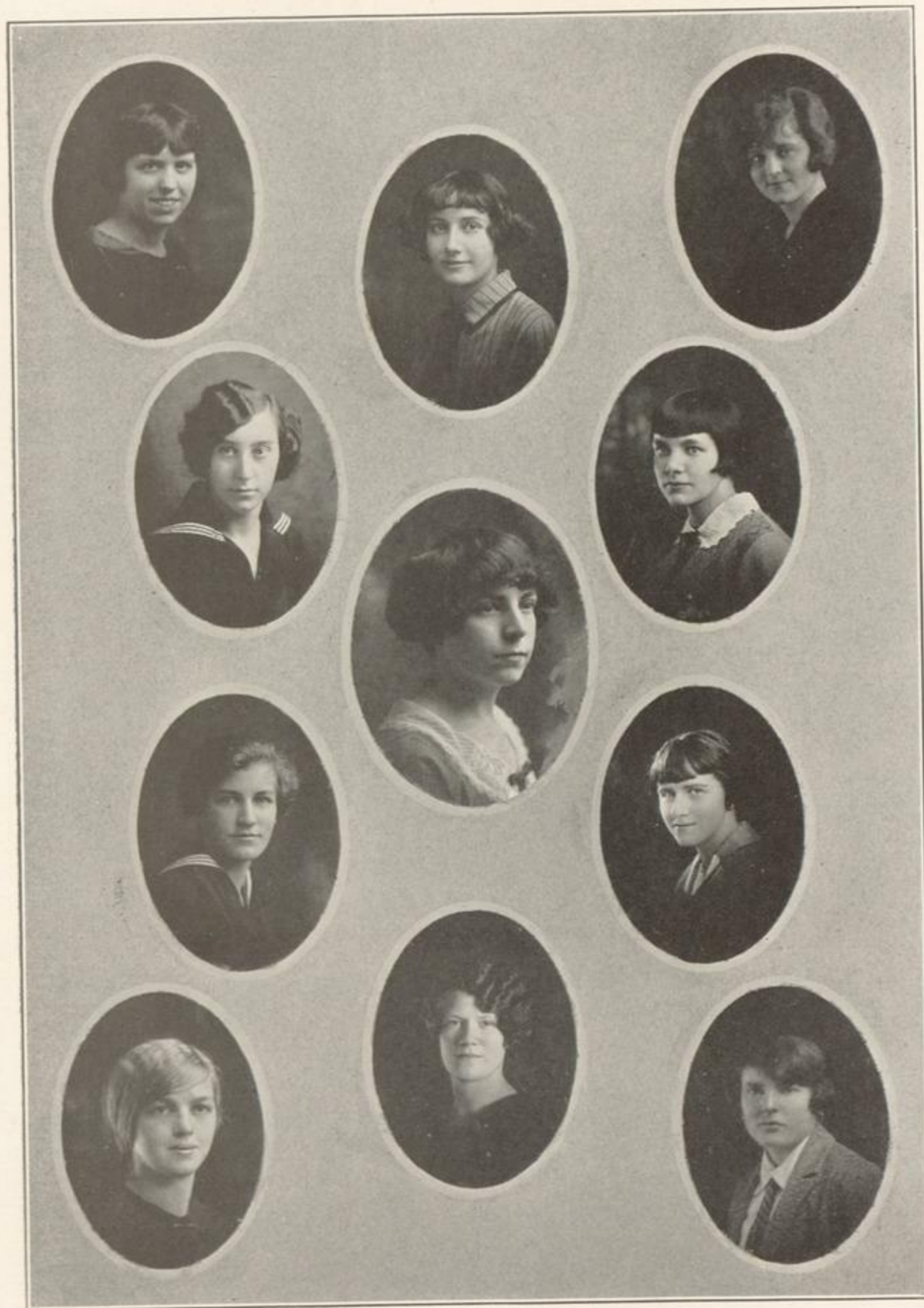

• 1925 •

## Girls Athletic Association

The organization which means the most to the most people in State College is G. A. A. It is the "mother" of all sports—initiating them, controlling them, expanding them. It plans the relaxation and recreation of everyone.

The gym frolics are among the most popular activities of the G. A. A. They are the general assembling ground for everyone. Here, even the Freshman feels herself an important part of the gang, and even the Senior forgets her dignity for a while. These social frolics do much toward promoting college spirit. Everyone enjoys herself. Clever and ingenious stunts are given. There are *always* refreshments.

Field Day, Campus Day, and Moving-Up Day are when G. A. A. shines brightest. Inter-class rivalry and sportsmanship are encouraged through athletic meets. In the fall is also the Freshman-Sophomore gymnasium meet, when each class strives to out-do its rival in individual and class contests.

In these ways, G. A. A. strives to realize its aim—"to promote, regulate, and control women's athletics in State College."

### *Honorary Members*

Dr. CAROLINE CROASDALE

Miss ISABELLE JOHNSON

### *Officers and Council*

FLORENCE CRADDOCK . . . . .	<i>President</i>
DOROTHY TAYLOR . . . . .	<i>Vice-President</i>
ETHEL DU BOIS . . . . .	<i>Secretary</i>
GEORGIANNA MAAR . . . . .	<i>Treasurer</i>
GERTRUDE SWETTMAN . . . . .	<i>Cheer Leader</i>
DOROTHY HOYT . . . . .	<i>Senior Representative</i>
MARION SCHRADER . . . . .	<i>Senior Manager</i>
LORENA SHAFFER . . . . .	<i>Junior Representative</i>
ELIZABETH MILMINE . . . . .	<i>Junior Manager</i>
ALMA FALLE . . . . .	<i>Sophomore Representative</i>
MARY NEVILLE . . . . .	<i>Sophomore Manager</i>
MARJORY SEEGER . . . . .	<i>Freshman Manager</i>

*Two Hundred Fifteen*

PEDAGOGUE

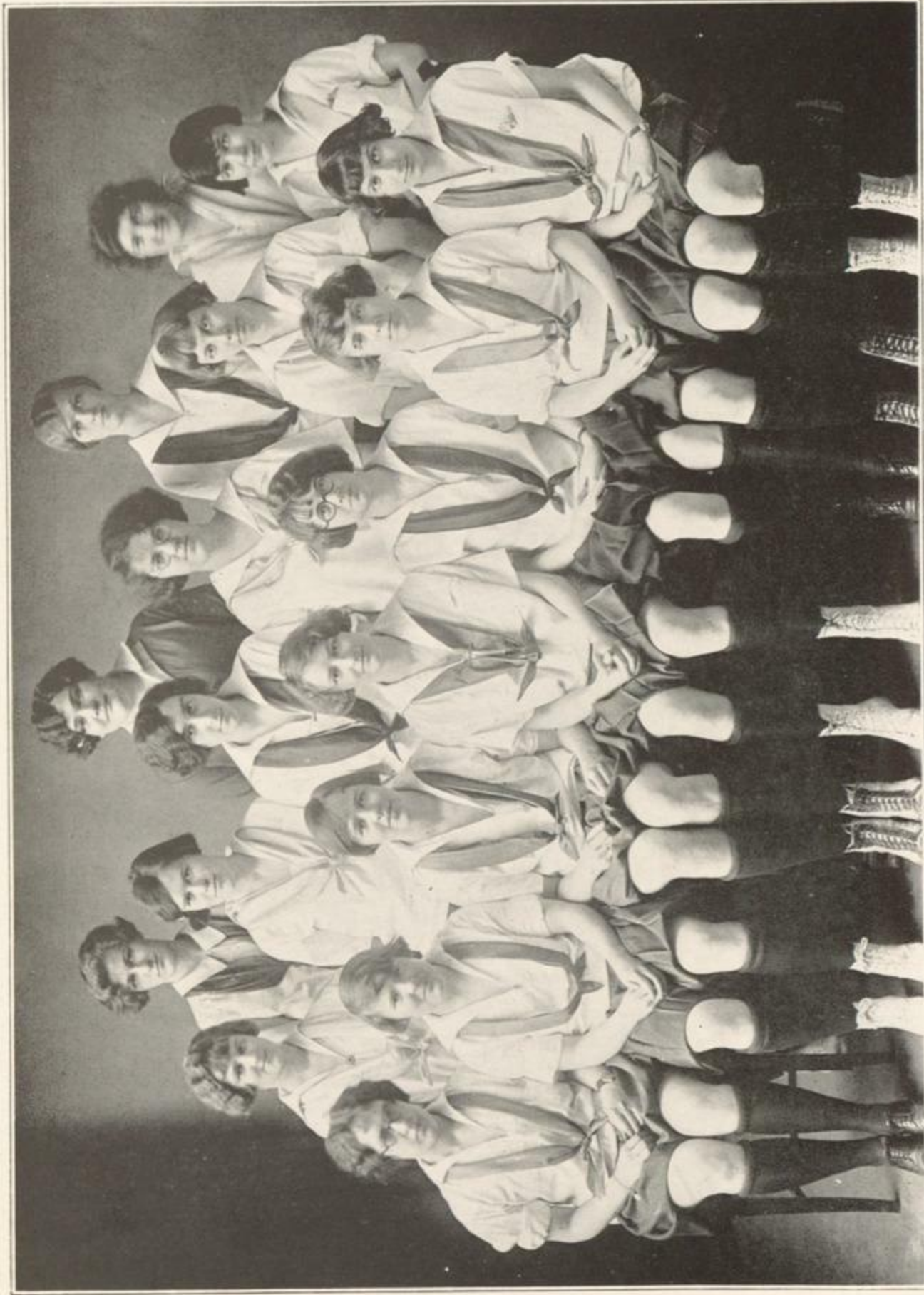

• 1925 •

## Girls Varsity Basketball Team-1925

The record of the Girls Varsity Basketball Team for the year 1925 stands, as it did last year, clean of defeats.

The opening game of the season, played with the Alumnae, ended with the close score of 18 to 16 in favor of the Purple and Gold. The narrow margin of this score added zest to the game, and was probably due to the continual changing of Varsity players during the course of the game for the purpose of trying out various combinations in order to pick the best one to use in the game with Russell Sage.

The big game of the season was that played with Russell Sage College at Troy on March 7. This is the third season State has met Russell Sage on the basketball court, and the standing to date shows one victory for Sage, that of 1923, and two for State, those of 1924 and 1925. The 1925 game was an unusually exciting one, markedly characterized with a lack of fouls called on either side, and when the final whistle blew, the score stood 29 to 28 in favor of State.

### Line-Up

FLORENCE CRADDOCK, *forward*  
 DOROTHY HOYT, *forward*  
 HELEN TOMPKINS, *center*  
 GEORGIANNA MAAR, *side center*  
 DOROTHEA DEITZ, *side center*  
 RUTH MOORE, *guard*

RUTH EMPIE, *guard*  
 MARGARET HUTCHINS, *capt. and guard*  
 MARY NEVILLE, *sub.*  
 GERTRUDE SWETTMAN, *sub.*  
 ALMA FALLE, *sub.*  
 JEANETTA WRIGHT, *manager and sub.*

Miss JOHNSON, *coach*

Two Hundred Seventeen

PEDAGOGUE

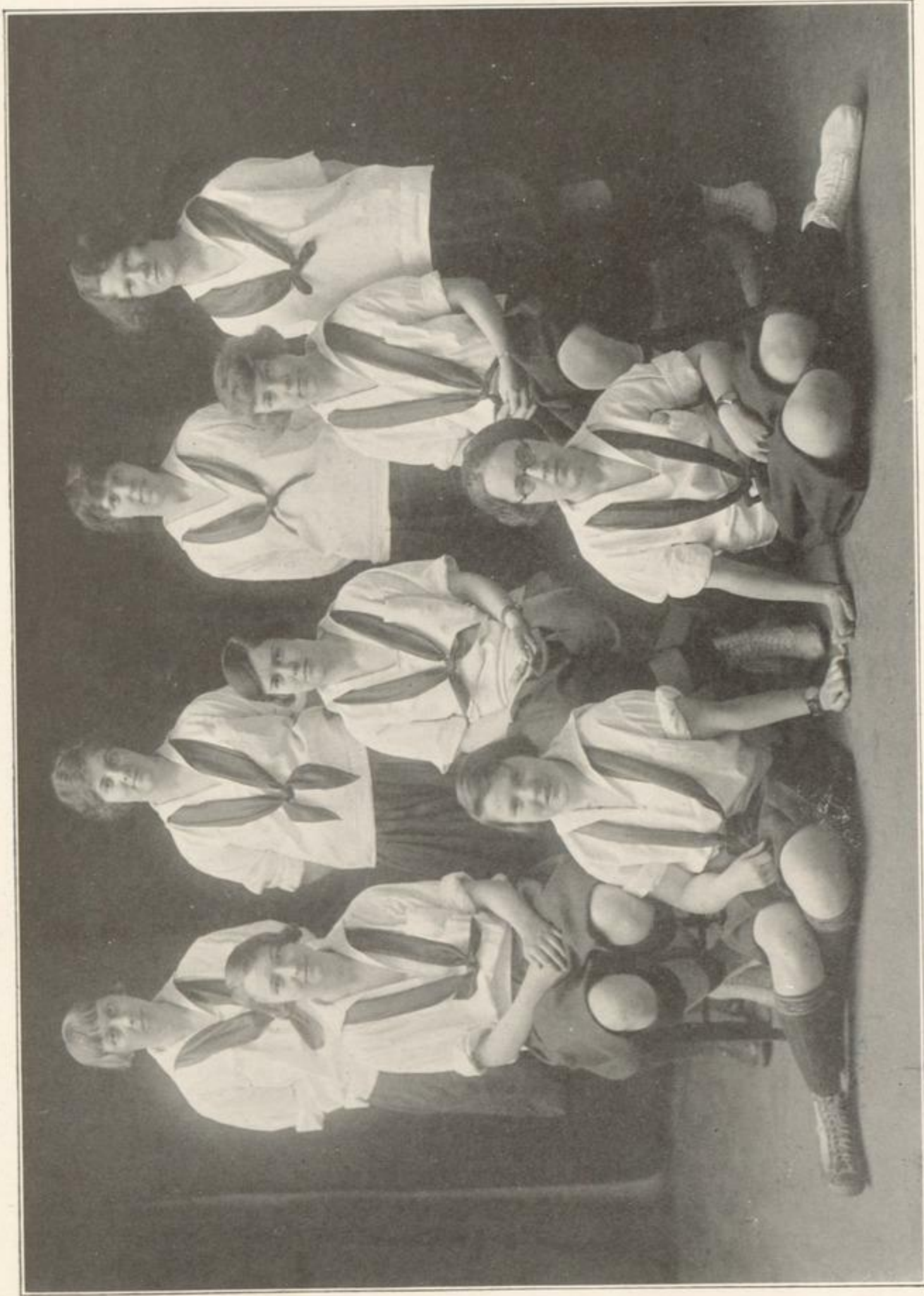

• 1925 •

## Senior Basketball Team-1925

Finally the Senior Basketball Team has come into its own—they hold the championship this year, and also helped to fill the ranks of the Varsity with five “valiant warriors.”

Up to last year, the team struggled with the handicap of a continual shifting of players. Last year, with a firmly organized team, they showed marked improvement, and were in the final scoring runners-up for the championship. This year, with the same squad as last year, they were almost invincible, showing by their victories the reward of steady cooperation.

### *Line-Up for the Year 1924-1925*

MILDRED HAMMERSLEY, <i>center &amp; guard</i>	ALICE DALY, <i>captain and guard</i>
FLORENCE CRADDOCK, <i>forward</i>	MARION SCHRADER, <i>manager</i>
RUTH MOORE, <i>forward and center</i>	DOROTHEA DEITZ, <i>sub.</i>
MARGARET HUTCHINS, <i>guard</i>	DOROTHY TAYLOR, <i>sub.</i>
DOROTHY HOYT, <i>forward</i>	

## Sport Captains

In order to encourage participation in the various sports, a point system was originated five years ago by which points were given for time spent in any legitimate sport. This year a revision of the point system was instituted as follows:

- 1 point for practice in any organized sport
- 2 points for participation in game of said organized sport
- 1 point for one hour's practice in any sport for which a Sport Captain has been appointed.

Major letters—To any girl who makes 3 class teams for 3 years.

Minor letters—To those who win 100 points a year for 3 years.

These Sport Captains were appointed to take charge of the various branches in order to more effectively organize sports:

	Captain	Assistants
Baseball .....	RUTH EMPIE	MILDRED STRANG
Basketball and Volley Ball.	MARGARET HUTCHINS	ELIZABETH MILMINE
Hiking .....	LORENA SHAFFER	ETHEL DU BOIS
Hockey .....	MILDRED WILSON	GEORGIANNA MAAR
Horseback riding .....	RUTH MOORE	KATHERINE BLENIS
Skating and Skiing.....	MARGARET BENJAMIN	ALMA FALLE
Soccer .....	JEANETTA WRIGHT	RUTH MAYNARD
Swimming .....	DOROTHY HOYT	HELEN TOMPKINS
Tennis .....	DOROTHEA DEITZ	ELIZABETH BENDER
Track .....	EDNA LAYTON	HELEN COUCH

*Two Hundred Nineteen*

PEDAGOGUE

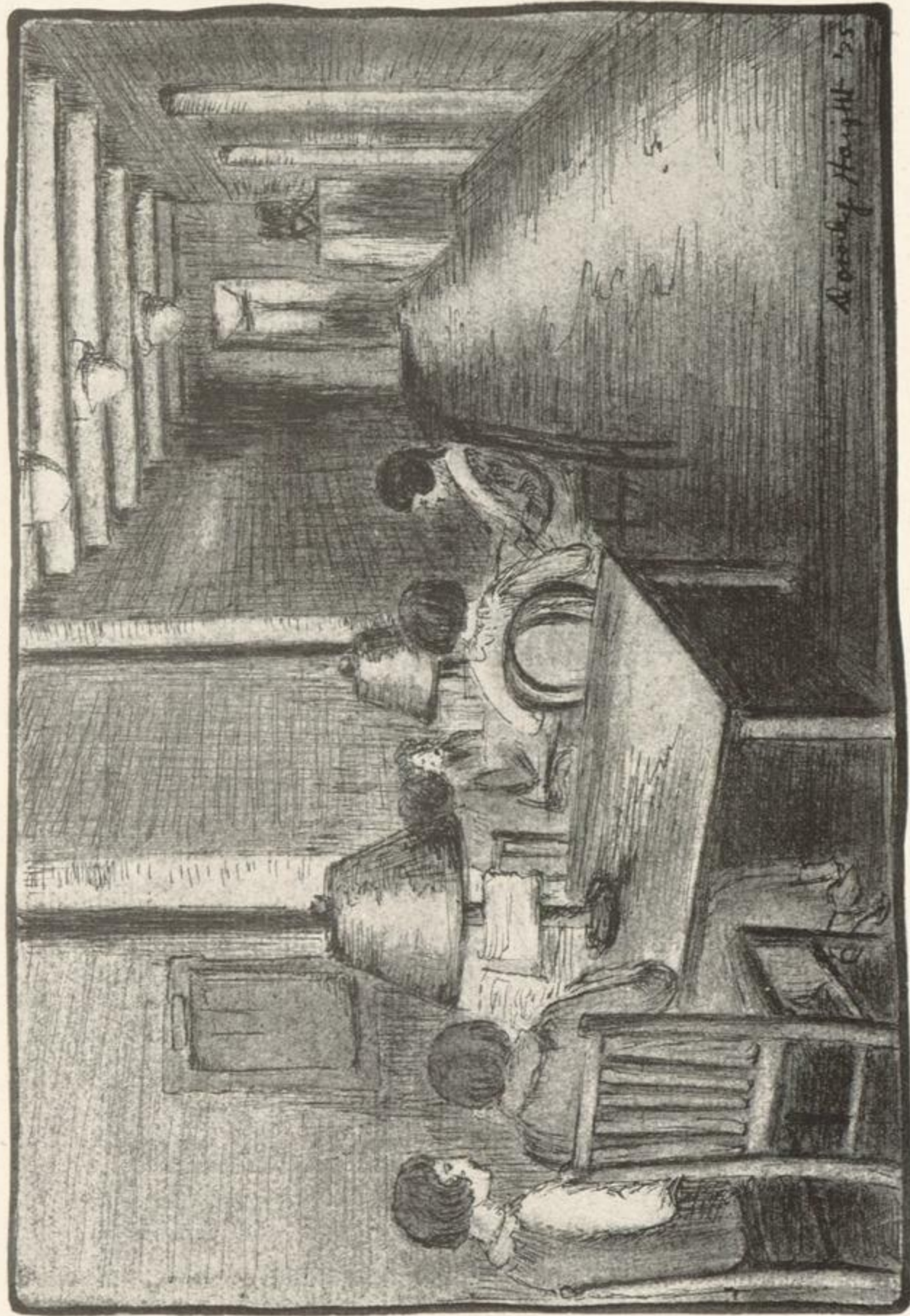

CORRIDOR SCENE



# PEDAGOGUE



CAMPUS DAY QUEEN



CAMPUS DAY ENTERTAINERS

• 1925 •

PEDAGOGUE

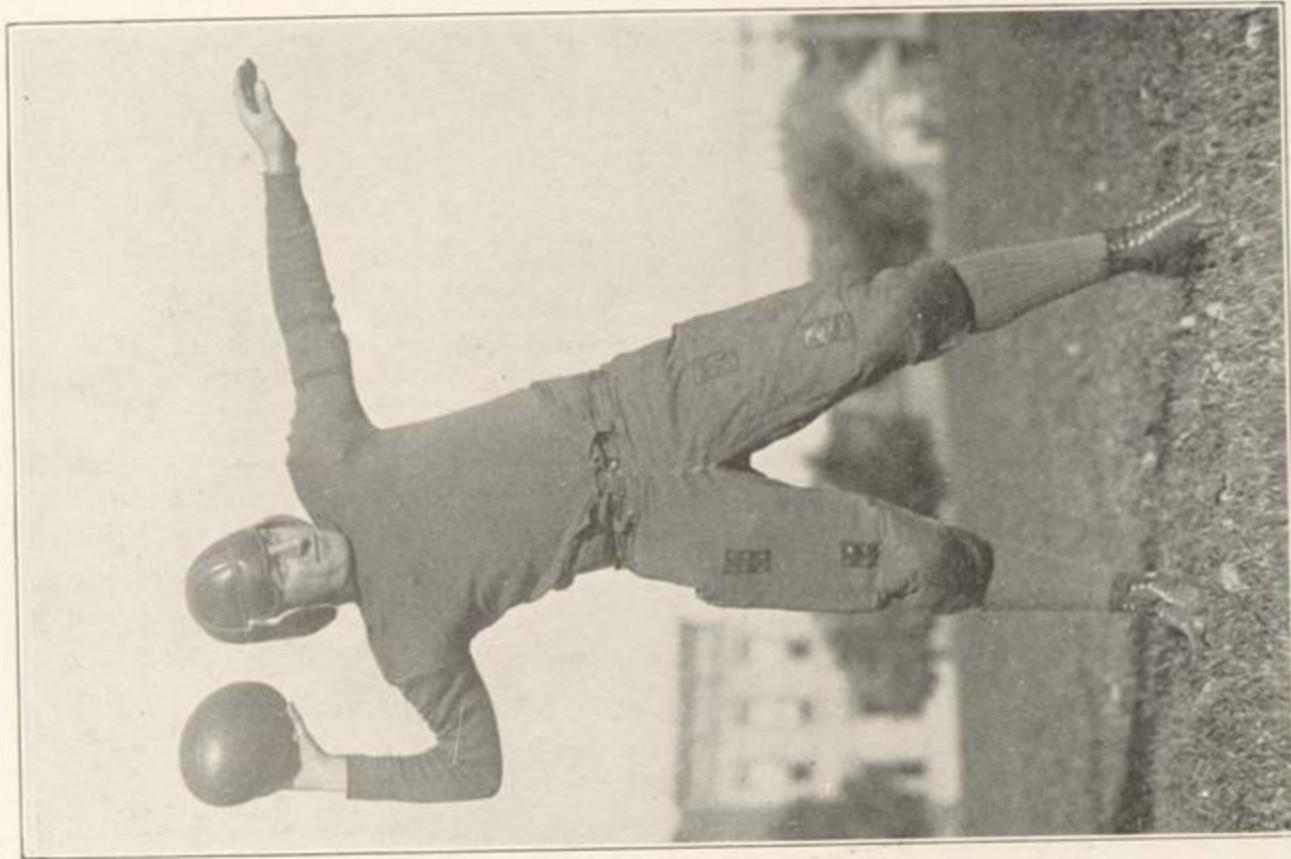

CAPTAIN ROBERTS



FULLBACK GILCHRIST

# PEDAGOGUE



THE BREACH OF PROMISE SUIT



"THE THREE RUTHS"

# PEDAGOGUE



• 1925 •

# PEDAGOGUE



• 1925 •

# PEDAGOGUE



SILVER BAY

• 1925 •

PEDAGOGUE



INDIAN LADDER

• 1925 •

# PEDAGOGUE

WHEN IS A SENIOR  
NOT A SENIOR?



• 1925 •



# PEDAGOGUE



• 1925 •

PEDAGOGUE



• 1925 •

PEDAGOGUE



• 1925 •

PEDAGOGUE



ME AND MY  
FUR COAT



• 1925 •

# PEDAGOGUE



ALL ALONE!



• 1925 •

# PEDAGOGUE

## DIGNITY



• 1925 •

# PEDAGOGUE



UNMASKED



• 1925 •

# PEDAGOGUE

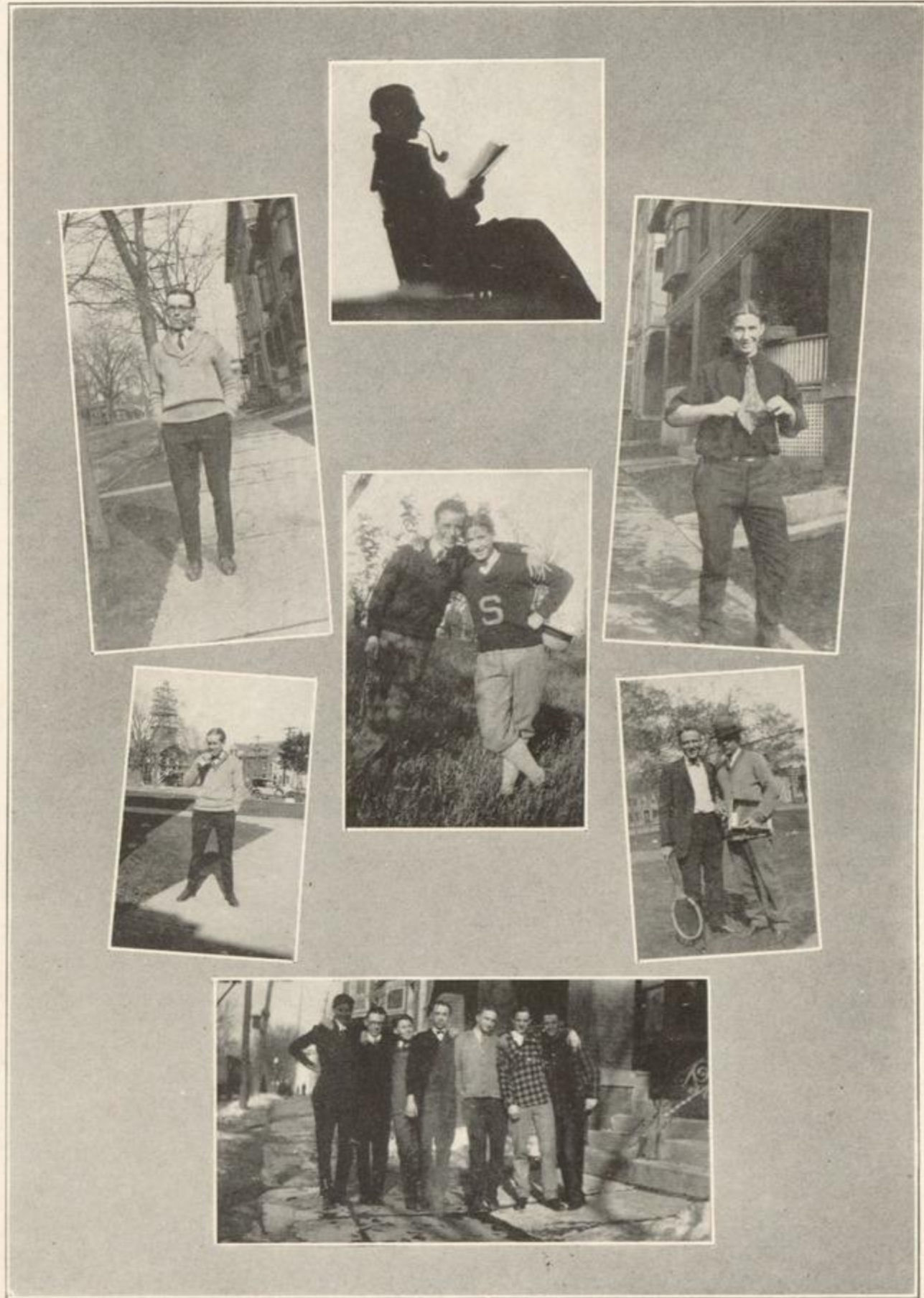

• 1925 •



# The best nut tree



Dr. C. Hammerling



# PEDAGOGUE

UNOFFICIAL REGISTER

of the

NEW YORK STATE COLLEGE FOR TEACHERS

Vol. XX

February 26, 1925

No. 2

NEW YORK STATE COLLEGE FOR TEACHERS

Annual Catalog

1925-1926

—1925—

*Published by the Senior Class*

Albany, New York

• 1925 •

# PEDAGOGUE

## COLLEGE CALENDAR 1925-1926

AS IT NEVER WILL BE

### 1925:

Sept. 16-17—Special cars on the New York Central lines to accommodate freshman class.

Sept. 17—8:00 P. M.—Freshman class takes first lesson in reading movie sub-titles.

10:00 P. M.—Freshman class learn how to order from a Child's menu. (1 bean—60 calories.)

Sept. 22—Conscientious senior takes critic to Oriental.

Oct. 1—Earliest date for homesick freshman to go home.

Oct. 10—Annual party at Governor's Mansion in honor of Myskania.

Oct. 15—Prof. Sayles tells the one about the born baseball player.

Oct. 30—Annual brilliant sophomore dance.

Later in the evening—Annual brilliant freshman rush.

Nov. 23 (approximately)—

Latest date for death of:

To wit, namely: 125 freshmen  
88 sophomores  
39 juniors  
0 seniors

N. B.—Billet doux

Nov. 26—Renewal of home ties.

Dec. 18—More renewals.

### 1926:

Jan. 30—Latest date for submission of most eligible prom man's acceptance.

Feb. (?)—Approaching nervous breakdown among various students reaches climax.

More special cars chartered on New York Central for freshmen.

March 12—The President changes from goloshes to rubbers.

May 1—Annual faculty May-Pole dance.

May 4—Interpretative dancing contest among the men of the college.

May 31—Latest date for submission of senior pictures to College Employment Bureau.

June 1—Latest date for submission of senior data.

June 2—Mental Reaction investigation under auspices of the faculty.

June 16—Senior class thrust out on the world.

*Two Hundred Thirty-eight*

• 1925 •

# PEDAGOGUE

## HISTORICAL STATEMENT

Though the legal designation of our college is The New York State College for Teachers, it is known throughout New York State as "The Albany Normal," "The Normal College," and "State College for Women."

In order to qualify for admission to N. Y. S. C. T. the candidate must be at least under 30 and over ten years of age. This insures the mature intellect combined with the healthy body.

To register for admission the candidate must fill out 16 duplicate blanks declaring his (or her) political affiliations, date of baptism, color of eyes, and favorite dessert, last named data to be used in compiling cafeteria menus for the year.

### *Location of College*

Take large red conveyance at station which you will think at first a moving van but will be Washington Avenue bus. Ride until large brick building is noted. Do not confuse it with School 12.

### *Correspondence for Admission*

This will be referred to Charles who will pass on aim in hitting waste paper box and general ability to share one locker with three people.

### *Expenses*

Each student is expected to furnish his own toothbrush and bootjack, but other expenses are defrayed by the faculty.

### *Terms of Admission*

Being a state institution, N. Y. S. C. T. endeavors to accommodate all who seek admission at her doors.

It accepts candidates subject to the following conditions:

Proof of:

1. Ability in physical culture evidenced by sea-shore snapshots, samples of filet crochet, S. S. prizes, and rapidity in rapid calculation.
2. Intellectual ability such as: if the Z is silent in Sylochivitz, why sound it in Klaxon.
3. General social acceptability:
  - a. Fluency in an accent other than of the region from which one comes.
  - b. A good stage presence.
4. Ability to pass the Regents.

N. B. No one takes this seriously except the Regents Dept.

*Two Hundred Thirty-nine*

# PEDAGOGUE

Warning! Candidates must not underrate their abilities when registering. We are the college with the personal touch. Many a girl has told us she never looked into the deepest recesses of her soul until she matriculated at State.

## General Information

Inquiries concerning laboratory fees and expense referred to the legislature the second Monday in every January.

Rooms and Boarding Houses—Dormitory site available for all bringing tents and portable oil stoves. Cooking on the premises allowed.

For more detailed information to N. Y. S. C. T. apply to switch board operator, business office, Main 2700.

## COURSES IN OBSTRUCTION

- I. *Charm School*, conducted by Anna E. Pierce. The purpose of this course is to enable pupil to attend any function from a faculty tea to a skiing party with poise and beauty. Requisites of the course are: six evening dresses, at least three eligible men (ready to appear on demand).
- II. *How to Be Happy Though Married*, by H. W. Hastings. The aim of this course is to conduct an inquiry and research into archives of the past in order to discover any past cases where such a state existed.  
Note: Only married people need apply for admission.
- III. *Mathematical Chemistry*, by Prof. B. Bronson. The aim of this course is to reconstruct the now extinct auk. Requisites: one hammer, one saw, much forbearance and determination.  
Note: This course is carried on in connection with the geological department in the Education Building.
- IV. *Traffic Direction*, by Coleman. The aim of this course is to enable students who *drive* cars to recognize the different signals and to stop when the cop says "Stop." This course is carried on in connection with the cafeteria department, the cafe being used for demonstration and practical lessons, particularly between the hours of 11:45 and 12:15.
- V. *The Tame Animal Kingdom*, by Dr. Beik. Experiments to be conducted daily on baby chicks, white mice, and any hapless stray cats found on back fences. This course is to be conducted in the boiler room as there is more space there in which to cage the animals.

## General Information

Before coming to college every candidate for admission should familiarize herself (or him) with the following facts, particularly if she wishes to go in for social activities:

Two Hundred Forty

• 1925 •

# PEDAGOGUE

I. Be it known that in the Annual Beauty Contest Miss Homan carried off the honors, and now, besides possessing the degree of B.S., is called "Miss State College."

II. Dr. Croasdale is known in social circles as the most popular of ladies. It seems that the seances which take place in the small compartment to the rear of the auditorium have helped her considerable in maintaining this position.

III. There is a spot affectionately remembered in the hearts of State Collegians as the Mail Box. It is here that are welcomed notes for class dues, billet doux, valentines and love letters.

IV. Another remarkable institution around State is Harvey Fenner. He is known as Big Hearted. He has evinced willingness to work for the good of his Alma Mater by doing anything from blowing up the Chem Lab to posing for ads for Home Made Bakeries.

V. No place of learning is complete without its prettiest senior and nerviest man. Mildred Hammersley is called the first and Jerome Walker wins the second title.

VI. There is a long, lean slithering man in our college. He is a Junior. He upholds State's honor whenever possible on the Basketball floor. His name is Gainor.

Wait—don't rush—freshmen are never overlooked.

VII. If you should happen to meet a girl walking around between sandwich boards or making speeches for the Honor System you may wonder who she is. She is Gert. Olds. Noted for her fine college spirit.

VIII. A drag with the faculty is a mysterious thing. Some are given away, some are bought at the price of flowers, candies, apples, chewing gum, etc. But if you'd like to acquire one without much effort just ask Ed Crane the how and why. He has the best one at "State."

IX. If you crave publicity or public notice just get an introduction to Eddie Van Kleek. Thereupon we guarantee that from that day on you will be well pictured, written around and about and you will always have interesting items concerning yourself to send home in the family letters, items gleaned from the "Albany Evening News."

X. Don't be surprised some day to see a long, mean girl drag out through the front door and nonchalantly glide down two steps at a time. Yep, that's Peg Flanagan, known as the Dressiest Dame in school.

XI. The first day you arrive go immediately to the cafeteria and put up a loud clamor for ice cream, black or white. Do not leave until your demand has

*Two Hundred Forty-one*

# PEDAGOGUE

been filled inasmuch as it is necessary that you stand pat behind State's most popular dessert.

XII. Prepare yourself for the inevitable. In every college there comes a time known as the saddest day in all the year. Here we call it the first day after exams.

XIII. There is just one more notable to be met and that is our college grind. Every college has one, so we are not unique in that respect. Treat her gently and in after years she may be able to live it down. Her name is Ada Berkowitz.

## COLLEGE DIARY FOR 1923-1924

- Sept. 18—Inventory of roommate's clothes.  
Sept. 19—Peg Flanagan decides she can't wear Pinch Lynch's new sweater.  
Sept. 22—Hoards of verdant freshmen arrive for 8:10 class at 8:00.  
Sept. 23—Math classes held entranced at Connie's laugh.  
Oct. 5—Report circulated that Dot Hoyt held dignified senior under water for 3 minutes.  
Oct. 6—Dot Hoyt vigorously denies statement.  
Oct. 7—State Humane society investigates statement.  
Oct. 9—Miss Cobb lets one of her penalties slip for overdue books.  
Nov. 1—Hoards of not-so-verdant freshmen crowd portals for 8:10 class at 8:15  
Nov. 2—Prof. Mahar seen acting boisterously in the halls.  
Nov. 10—Riz wears his English suit of clothes.  
Nov. 11—Riz wears his French hat.  
Nov. 13—Riz carries his Italian umbrella.  
Nov. 14—Riz wears his Parisian topcoat.  
Nov. 21—Dean Metzler goes about in pained severity.  
Nov. 22—50 frosh go about with severe pain.  
Nov. 23—Ada Berkowitz develops threatened nervous breakdown over her English II class.  
Nov. 26—Jackie Monroe kicks the 6th suitcase she has fallen over in pre-vacation rush.  
Dec. 2—Esther St. Denis buys six picture postals of State College to send to her admirers.

*Two Hundred Forty-two*

• 1925 •



# PEDAGOGUE

- Dec. 3—Miss Talmadge seen with attractive man entering cafe.  
Dec. 4—Miss Talmadge reported engaged.  
Dec. 5—Miss Talmadge issues categorical denial.  
Dec. 7—Prof. Kirtland dons winter suit.  
Dec. 10—State College men break out in plaids.  
Dec. 15—Downtown Christmas shopping crowds increased by 1,000.  
Dec. 19—Ruth Knapp wishes Coach Baker a Merry Christmas—and a long one.  
Jan. 19—Laziest frosh deplures lack of cuff room for coming ordeal.  
Jan. 26—First case of hysterics demand Croasy's attention.  
Jan. 27—First soph. writes home she fears the strain is too much.  
Jan. 29—Mildred Whitegiver refuses hints from 3 Prom men—accepts 4th.  
Jan. 30—Mildred Whitegiver becomes recipient of 16 telephone calls from feminine friends the morning of Prom.  
Feb. 20—Reported State College will play Harvard.  
Feb. 21—Unknown senior faints in our "caf."  
Feb. 22—She came in to "caf" at 1:00 and found some ice cream still left, also some codfish, also some combination salad.  
March 1—One senior, 2 juniors and 1 soph. decide to leave college because of meager opportunity for research work.  
March 2—One senior, 2 juniors and 1 soph. committed to Pavilion F.  
March 2—Gwen Jones decides men just aren't worth while.  
March 7—Eddie Van Kleek reported to be raising a mustache.  
March 9—Eddie explains his safety razor slipped.  
March 20—Seniors requested for last time to hand in credentials. (2 more months to go, girls.)  
April 3—Pat O'Hare mistakes a principal inspecting her Milne High class for a book agent.  
April 30—"Albany Journal" records the society event of the season, "Intersorority Ball."  
May 19—120 seniors water the ink with tears.  
June 17—A new batch of teachers go out to train the young American.

*Two Hundred Forty-three*

# PEDAGOGUE

*Guess:*

- What a man walks 5,280 ft. for?
- What do four out of every five have?
- What even your best friend won't tell you?
- How to keep that school-girl complexion?
- What takes the curse off the onion?
- Why for the third time she has to order chicken salad?

*Why girls leave home (for S. C. T.):*

1. To avoid washing dishes.
2. To kill time for four years.
3. To learn how to dance.
4. To improve their line.
5. To meet man-kind or kind man?
6. To learn law-making at first hand.
7. To study cross word puzzles.
8. It is easier to write papa for money than to ask him outright.
9. Incidentally to teach the young idea how to shoot straight.

*Things Never Said:*

By Profs: Yes, pupils, I know you will (or shall) be tired next hour, so I'll not assign any lesson.

Raise the window.

I didn't mark the papers.

The misses gave me a call down last night.

By studes: Don't know, but I'll make a guess.

Gee, I love 8:10's, 12:15's and 4:00's.

She's a peach—give me an E.

Not going to the dance to-night—I'd rather stay home and study French.

Pardon me, said the Sophomore to the Freshman.

# PEDAGOGUE

*The Ped Board would like to know:*

- Why Dot Hoyt has to pay board at Syddum Hall?
- Is Myskania a matrimonial bureau?
- Why Dr. Painter never married? Has "Cleopatra" anything to do with it?
- How Dr. Hastings still achieves the blush after fifteen years?
- How many fond parents Prof. Sayles didn't have to lick?
- How Harvey Fenner retains that school-girl complexion?
- Who ate the "Pretzel?"
- Did the class of '27 lose the measuring stick when they ordered the freshman buttons?
- What the head of the department had to do with the selection of a major, for example, History and Chemistry?



*Two Hundred Forty-five*

# PEDAGOGUE

*Famous unknowns:*

1. Man in the Iron Mask.
2. X.
3. What's become of Sally?
4. The fourth dimension.
5. Nine letter word meaning——.
6. The Missing Link.
7. Women.

---

“Are you laughing at me?” asked the irate professor of his class.  
“No,” came the answer in chorus.  
“Well, I don't see anything else in the room to laugh at.”

---

P. T.: Has first Milne High Pupil put list of revenues on the board, including income, inheritance tax, etc.  
Second M. H. S. P.: “Teacher, you forgot one.”  
P. T.: “What?”  
M. H. P.: “Carpet tacks.”

---

Niles H.: “What's the matter? Have you given up smoking?”  
Van Kleek: “Yep, it's too lady-like.”

---

Fair S. C. T. (at Prom): “Say, have you tried the new steps?”  
Dumb R. P. I.: “No, are they any softer than the fire escape?”

---

Little Boy: “Ma, why did you buy these pants for me?”  
Mother: “Why, what's the matter with them?”  
Same: “Well, they're tighter than my skin.”  
Mother: “How could anything be tighter than your skin?”  
Ditto: “Well, I can sit down in my skin, but I'll be darned if I can sit down in these pants.”

*Two Hundred Forty-six*

# PEDAGOGUE

## *Revival of Old War Cries:*

"The enemy have met us and we are theirs."—Frosh at tug-of-war.

"They shall not pass."—Faculty.

"The Alps, the Alps, there are no Alps."—Student of Geography.

"Read them and weep."—A professor returning papers.

"We have the stronger line of the two."—The Co-Eds.

---

Frosh: "They even had liquid soap up at the Gamma House."

Delta: "Yes, they'll drink anything."

---

One of our Sophs left a note on her door for her room-mate who had gone to the movies: "If I am studying when you get back, wake me up."

---

St. Peter (selecting equipment for a new recruit): "Harp?"

K. Hodge: "Ye're damn right. And I'm proud of it."

---

Midge Whitegiver: "I've just been filing Bill's old love letters."

McDougall: "Were they as rough as all that?"

---

Frosh: "What is that man with the big pipe in his mouth?"

Second ditto: "Oh, that must be the Freshman Smoker we've been hearing so much about."

---

P. Briggs: So you're the circulation manager of the team. What do you do?  
Marion Landon: Why I give the rubdowns.

---

V. Noone: "When I was in China, I saw a woman hanging from a tree."

J. Dardess: "Shanghai?"

Noone: "Oh, about six feet."

*Two Hundred Forty-seven*

# PEDAGOGUE



Practice Teacher: "Who on earth is making that gurgling noise?"  
Milne High: "I am. I'm trying to swallow that line you are throwing."

Slim: "They call that girl Spearmint."  
Godfrey: "Why, is she Wrigley?"  
Slim: "No, but she's always after meals."

Harvey says his idea of hard luck is when a man works for his board and then loses his appetite.

Crane: "Waiter, a rum-omelette."  
Juck: "Same—without the eggs."

Fitz: "What makes your father so stoop-shouldered?"  
Ritz: "Getting in and out of patrol wagons."

*Two Hundred Forty-eight*

• 1925 •

# PEDAGOGUE

## Finis

Scene: The Office.

The Editor, ragged and unkempt, discourses, while she mops ink from her person with a blotter.

The Editor: When we discovered, after our fingers were blistered with constant rubbings from the office pen and our literary temper worn to its last flapping fringes, that we were supposed to favor our readers with a farewell speech, we burst three inkpots and kicked a sole out of the editorial shoe. Ideas! We had none. So we went to the venerable files and took out volumes of preceding years, bent on a dolorous and desperate mission. We would make our swan-song from the annals of our peers. O what a fool and peasant slave were we! Our predecessors had been clever, too. We found this:

The 1921 and 1923 editors had made "hurried withdrawals from the railings of mankind;" others had done the same thing into "oblivion." On second thought, we prefer to make a graceful, unobtrusive exit.

Two editors were much indebted to and two felt that they owed many thanks to their faculty adviser, "whose untiring interest, accurate judgment, etc.," had done so-and-so to the success of the Ped—we get mixed. Our faculty adviser is a lady—know, O gentle reader, that other f. a.'s have not been—and we need to say something particularly good. We decide to thank Miss Wallace gracefully and unobtrusively. Miss Wallace, thank you, gracefully and unobtrusively.

For other editors the Ped has been three times a "link" and once a "bond" "to hold to memories and the passing years." At this juncture—pardon us. For us it shall be a nut and a bolt—which, you will remember, gentle reader, constitutes a joint—between collegē days and our last pair of spectacles. One moment, please—

(The Editor exits gracefully and unobtrusively.)

*Two Hundred Forty-nine*

# PEDAGOGUE

## Autographs

Harry S. Godfrey '26 KSP "I've tried to be good.  
Rally under such a leader  
I should be able to do wonders.  
I'll save my efforts for next year  
Hope I may be a big help to  
you & Billy - aren't I presumptuous?"  
Love and best wishes to Carolyn - Monica '26.  
Margaret Kew says she ain't got nothing to say - Oh yes, I  
might say in Memory of our Southern friend William Mayo.

Sylvia N. Estabrook '26 - Between Latin and Greek -!

Agnes E. Webster '26 "you Grecians"

Olive A. Snackenbush '26 "Best Wishes"

Florence Dayton '26 Corinth, N.Y.

Margaret Stauterburgh '28 - I'll try to be a successful  
Roman too, Caroline.

Miniam Snod '26 - Silver Bay will be but the beginning of  
good times! It was in Ed. lecture that we transacted that  
business, wasn't it?

Marion M. Connor '26 - Never saw find you when  
I want you and now, that I have  
you words fail me.

Elma Bird - Memories of swimming lessons at Bath 3  
Marion A. Bissette '26 I always thought I would come down  
to sit with you so you could introduce  
me to your latest inspirations. I read them!

Two Hundred Fifty

• 1925 •



# PEDAGOGUE

## Autographs

Catherine O'Leary '26 - XEO - I'd hate to see you buried  
in a sandbank - eh?

Shelma C. Valente '26 - Best luck in  
the future for you and H.M. -  
Is it George now?

Sam E. Flanagan XEO - Remember the lengthy  
epistle from the haul "President"?

E. Irene Yorton '26 B. I used to think you  
were horribly dignified and "high-hat". Can you  
feature that?

Anne Raynor '26 - Here's to Silver Bay!  
Hope we'll all know each other better.

Margaret Benjamin '26 - wherever you go, I wish you happiness,  
and joy in service. Bennie

Helen E. Elliott '26 - To my one time roommate  
and the faithful letter writer  
may she ever love to be loved!

Mary Elizabeth Swart '26  
I would not write any German because  
really "Ich weiss nicht."

Dorothy Haight B '25 May you have success  
with your "Ped" another year - (Of course  
remarks are needless concerning this one)  
With the very best wishes

Two Hundred Fifty-one

• 1925 •

# PEDAGOGUE

## Autographs

B. W. Lockerby '25 Good luck to a devoted  
student of Grace,

Melanie Beach '27. I only have one  
more year to know you - I'm  
going to make hay etc.

Late Delpy '25 - Such devotion to  
Dr. Richardson! You are to be commended  
w. it.

Juanita Devlin '27. Thank Heaven you're  
not a 1925. A Senior too.

Wishie sees you, let me - No!

Gertrude M. Lynch '26 When the train  
'rolls into Beacon -

Mary E. Dandery - Just how did you get  
your drag with father?

Jo Newton '28 - Its late of fun to  
dance with you. I hope  
I may have another  
chance some day.

Marie O. Gentner '26 - Caroline,  
I can't understand how you get these  
sudden amours. But to be true  
It's better to have loved and forgotten

Two Hundred Fifty-two

• 1925 •

# PEDAGOGUE

## Autographs

Alice J. Daly '25 - The best of luck to next year's Ped manager! And I know shall be successful.

Doris D. Youngs, '25 - She received religious letters religiously always - from Dedeswite.

Bulah M. Eckerson '25 - Maybe I'll be a Goshenite pretty soon too - huh? At least I've learned a lot about it - even how to pronounce it! Best wishes, Bulah.

Y. Hume! Dr. Richardson! - Now try to forget me - Vera

Edmund H. Crane '25 KAP - Good luck always!

Walter V. Monk '26 I wish I could get as many thrills out of German class as you do.

Harvey H. Rude KAP - '25 - One of the 3 wise women of Goshen - your ideals are your fortune; may you always fare well.

Gertrude L. Olds - Au au back our families connect - wouldn't it be terrible if they ever were permitted to realize it - these people in their graves - 2 such different people related - but ever so - I say - good luck Carolus - I like you & I like your attitude

Two Hundred Fifty-three

Sincerely

# PEDAGOGUE

## Autographs

Christina C. Melburn '26 Best of luck with  
the Ped next year. It means work but  
you'll be glad to it, I know.

Minnie L. Conz '26 H.Q. so the  
best business manager the Ped will  
ever have - best wishes -

Dot Deitz '25 What will you do next year without  
me to keep you sensible?

Ella Chase - '25 -  
"Sunless days are never weary  
Starless nights are never lone  
when within this wide world's compass  
we have friends to call our own."  
So one of the best of friends who will always help me  
realize the meaning of friendship,

Kay Blenis '27 - How I wish I were going to  
Silver Bay this year. Do be a Junior  
again next year 7:5 Silver Bay would  
mean much more with you there! Kay

Janette Wright '26 K.A. When I need a  
"manager" next year, Carolyn,  
I'll know whom to call on.

Sallie Goldsmith '27 - Loads of love to  
Lynne - "Come in and have a chat!"

Mickey - "Bestest love & luck to me K.S. from  
another. I bet next year's "Ped" will  
be the best ever. Write to me  
next year.

Two Hundred Fifty-four

# PEDAGOGUE

## Autographs

Hewell Lynn J. Gill.  
When Greek meets Greek, I  
guess you'd better not try to find out  
the meaning of that line! Gilly

Florence C. Henry '26 K. Much love to one  
of the best kids in K - and all sorts  
of remembrances.

Frances M. Madrell '23 Best wishes to a  
big peach.

Janet R. Gow '27 - I'm sure we'll be happy together  
next year, Lynn, and I'm looking forward to that time.  
Lots of love to you.

Katherine Tanner '27 - My love to one  
of the best and sweetest.

Jeannette E. Waldstiller K. A. '28.  
With love.

Mildred L. Wahrman K. A. '28

Mary Rae Bull '25 - Here's my love  
to the girl from Rock - ea!

Ruth W. Lemmle '27 - Much love to  
Lynne, one of the ones who  
loves to reside in Room 110.

Abbie Crawford '27 - Just to tell you  
how glad I am you're my K. A. mother.  
Love & best wishes.

Two Hundred Fifty-five

# PEDAGOGUE

## Autographs

Louise Baeder '25. <sup>K</sup>grat appreciation for this honorable  
space.  
Alice L. Blair '26 - "Follow the Gleams." Beautiful!  
Peg Demarest '25 - When you improve your roads all  
come to see you.

Hot Platt K.A.? S.C.T.! - My sincere wish is  
that your future will be filled with  
success and happiness.

Louise Austin '25 - "We're getting very intimate!"  
To Carolyn who is sincere to  
SCT, KA, and her friends.

Evelyn M. Magee '27   
Je suis bou gré à NYSTC <sup>de</sup> pour votre connaissance  
et je suis bou gré à KA <sup>de</sup> pour votre amitié.

Margaret Pabek '27 - We sure can do more,  
can't we?

Louise E. Goldsmith '26 - Maybe someday you  
will invite me to the  
"cottage". Will you please?

Helen Dorn KA '27 - "A friend in need" and  
all the rest - With all  
her "business duties she  
has still time for her  
friends - Much love!

Mary Graham 

To the bestest room-mate there ever was - Tege.

Two Hundred Fifty-six

• 1925 •

*ADS*



EDITH M. LECK





June 16 - 1925

Mrs Carrie E. Giffin

To my girl Carolyn Best of Luck  
is the wish of Mrs Giff

