Division of Academic Affairs

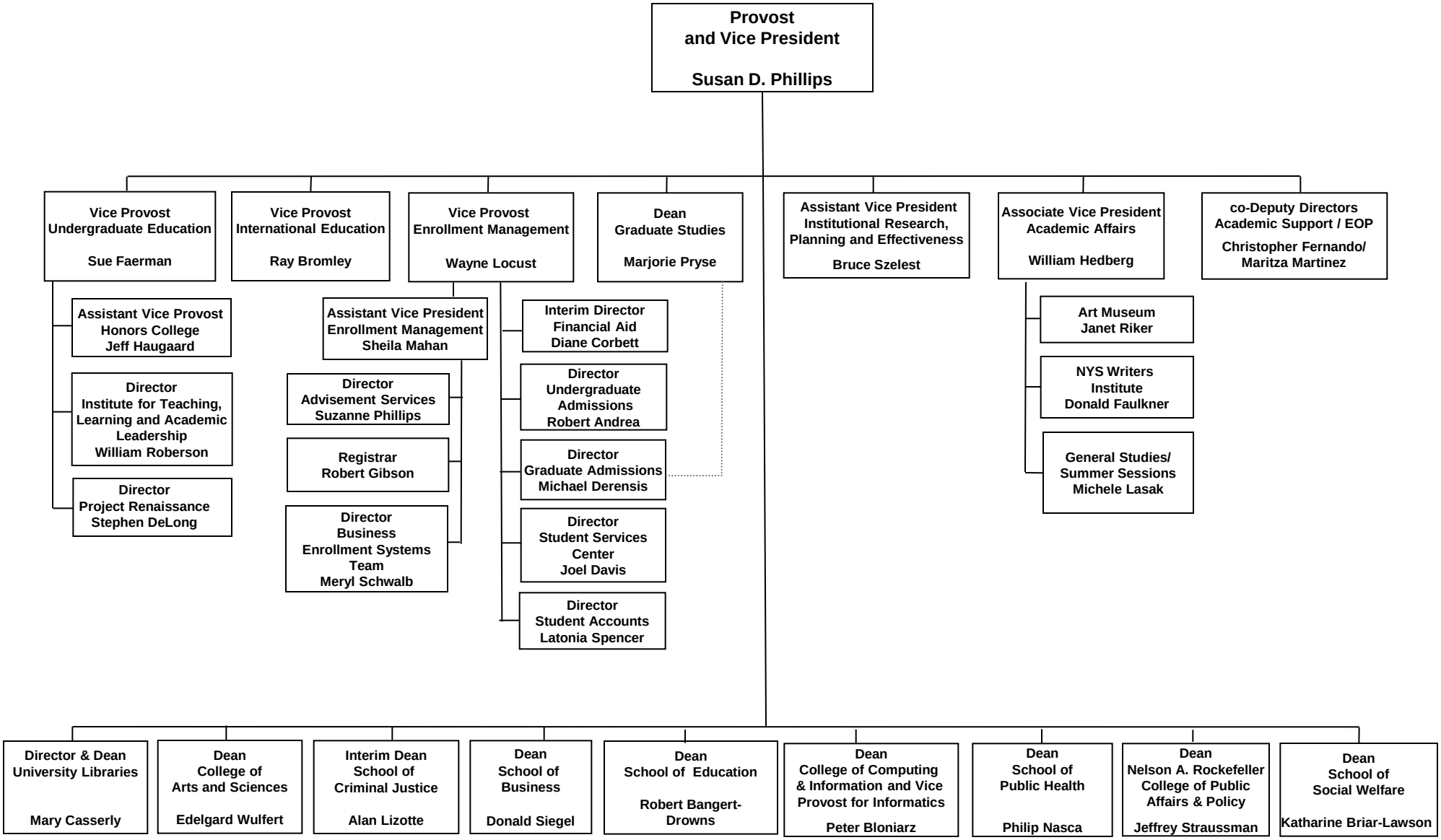

11-13-2009