

Minutes of Meeting held Monday, June 24th, 1907, at 4:00 P.M.

--0--

The meeting was held in the office of the Commissioner of Education, Chairman Draper in the chair and all members present.

The minutes of the previous meeting were approved as read.

President Milne presented a list of candidates for ^{diplomas and} degrees, and on motion they were granted as recommended.

President Milne presented the name of Myron T. Dana, Principal of the Normal College at Fredonia, as a candidate for the degree of Doctor of Pedogogy. After some ~~complementary~~ ^{complimentary} remarks had been made, it was moved, seconded and carried that the degree be conferred upon him.

President Milne announced that Professor White had tendered his resignation, after fifteen years of service in this College, to become interested in a private school. On motion the resignation was accepted. It was then moved that Professor John M. Sayles be appointed Principal of the High School, at a salary of \$1800 a year, to fill the place made vacant by Professor White's resignation. The motion was carried.

President Milne stated that Mr. John H. Cook had also resigned, and on motion his resignation was accepted.

President Milne recommended Mr. Winfred C. Decker to fill the place made vacant by the promotion of Professor Sayles, to take charge of the Grammar Department and aid in teaching German, at a salary of \$1400 a year. On motion the recommendation was adopted and the appointment made.

Dr. Milne recommended that Mr. Harry Birchenough, a graduate of Cornell and of this College, be appointed to teach advanced mathematics at a salary of \$1200 a year. On motion the appointment was made.

Dr. Milne recommended that Miss Louise Ward Clement be appointed as assistant in English and History, at a salary of \$600. On motion this appointment was made.

On recommendation of President Milne it was moved, seconded and carried that Miss Charlotte Loeb's salary be increased from \$10 a week to \$600 a year; that the Salary of Miss Caroline Ruth Horne be increased from \$750 to \$850 a year; and that of Miss McCutcheon be increased from \$800 to \$900 a year.

President Milne stated that during the past year the sum of \$75 had been paid to Miss Elizabeth V. Gardner for conducting classes in bookkeeping and Commercial Law. On motion this expenditure was approved.

On motion it was resolved that the Treasurer be authorized to replace the carpet which had been worn out in the Presbyterian Church at a cost not to exceed \$500.

There being no further business, the meeting adjourned.

Paul B. Ward,

Secretary Executive Com.

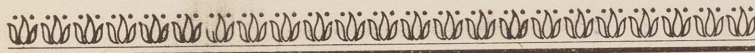

STATE NORMAL COLLEGE

Albany, N. Y.

COMMENCEMENT EXERCISES

of the

SIXTY-THIRD YEAR

Tuesday, June Twenty-fifth, Nineteen Hundred Seven

TEN THIRTY O'CLOCK, A. M.

at

TRINITY METHODIST CHURCH

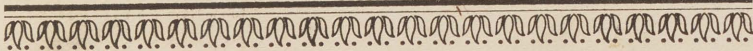

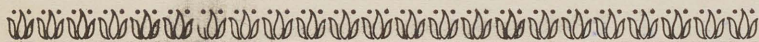

STATE NORMAL COLLEGE

Albany, N. Y.

COMMENCEMENT EXERCISES

of the

SIXTY-THIRD YEAR

Tuesday, June Twenty-fifth, Nineteen Hundred Seven

TEN THIRTY O'CLOCK, A. M.

at

TRINITY METHODIST CHURCH

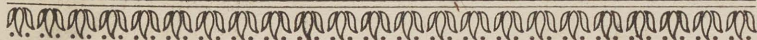

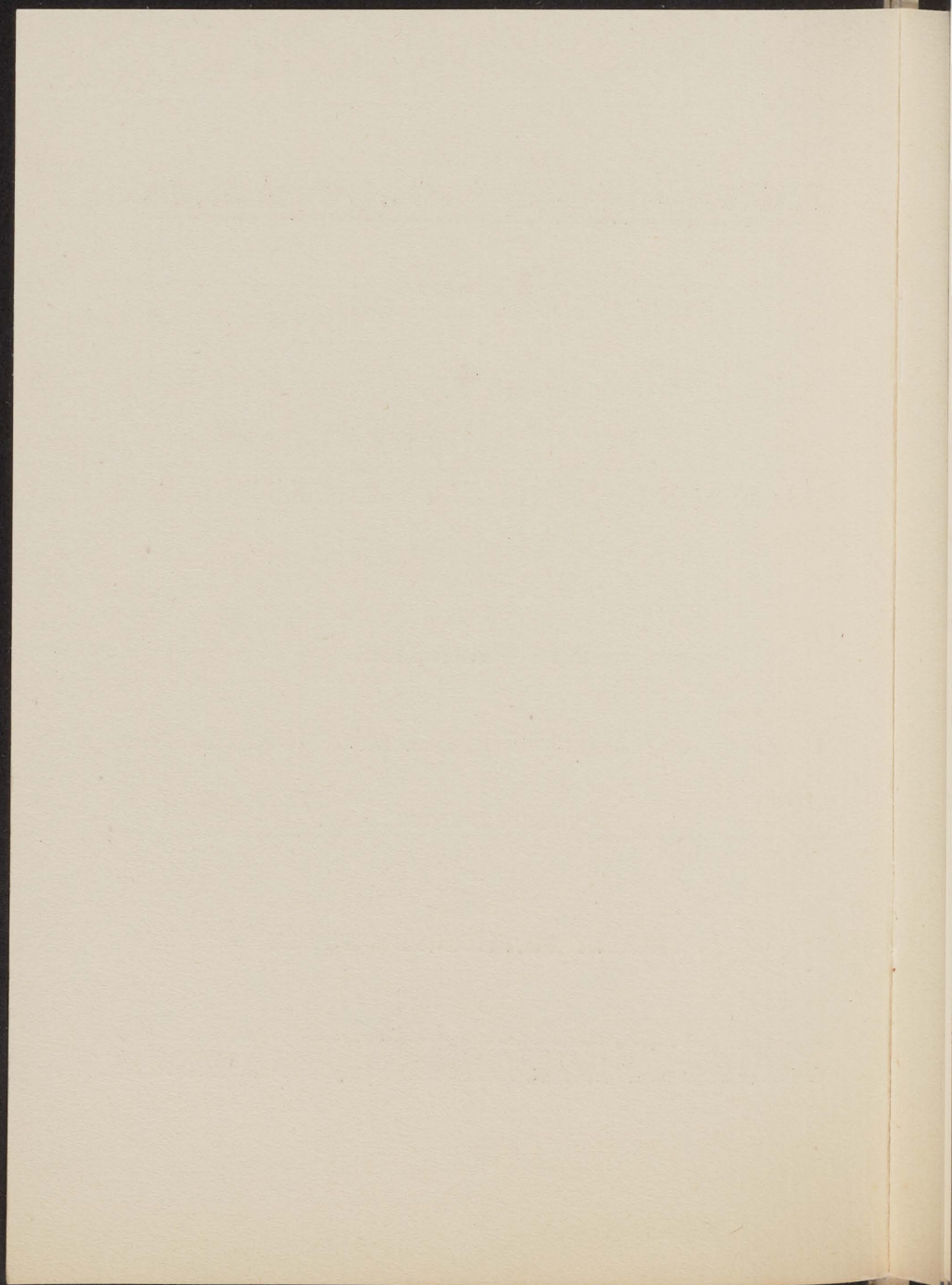

Program



Music

GRAND OFFERTOIRE (St. Cecilia), op. 9 No. 3 *Batiste*

Prayer

REV. JOHN G. MEENGs

Music

FAMILIAR AIR (Variations) - *Dudley Buck*

Address

REV. HERBERT C. HINDS, A. M., Ph. D., '77

Music

CONCERT PIECE in G, op. 35 No. 4 - - *Wely*

Presentation of Diplomas

Benediction

Graduates

JUNE 25, 1907

COLLEGIATE COURSE

Name	Post-office	County
CLEMENT, LOUISE WARD, A. B.	Albany	Albany
COOK, RUTH ANNA, A. B.	Cohoes	Saratoga
SERGEANT, NELLIE BARNEY, A. B.	Cooperstown	Otsego
SMITH, OLIVE MAE, A. B.	Glens Falls	Warren
WEBSTER, LAURA JOSEPHINE, A. B.	Orangeburg, S. C.	

CLASSICAL COURSE

AUSTIN, BESSIE G.	Garnerville	Rockland
BEUTLER, ANNIE LOUISE	Albany	Albany
BONNEY, LOUISE EMILY	Eaton	Madison
BROWN, LILLIAN E.	Albany	Albany
BULLARD, IDA MYER	Troy	Rensselaer
BUTLER MARY ELIZABETH	Ilion	Herkimer
CARTER, MARGARET M.	Deansboro	Oneida
COUNSELL, ALICE I.	Utica	Oneida
DANN, ROLAND	Downsville	Delaware
DARDESS, MARIE FRANCES	Albany	Albany
FITZPATRICK, ALICE HOUSTON	Clinton	Oneida
FOSTER, HARRIETTE S.	Auburn	Cayuga
GARDNER, ELIZABETH VOS BURGH	Stuyvesant	Columbia
GRAVES, M. ESTELLA	Cuba	Allegany
HEWETT, NELLIE MAY	Waterville	Oneida
IRVING, LENA MAY	Clinton	Oneida
JONES, MARY MORSE	Oxford	Chenango
KERR, HELEN WARD	Newburgh	Orange
KILTS, MARY LOUISE	Port Leyden	Lewis
KRENNRICH, EMMA JOSEPHINE	Ravena	Albany
LAWSON, MILDRED HELEN	Troy	Rensselaer
MASON, LENA PERLINA	South Glens Falls	Saratoga
MCCOURT, NORA THERESA	Marlboro	Ulster

Name	Post-office	County
MEIGS, LAURA ELIZABETH	Albany	Albany
MOREHOUSE, VIDA MAE	Fort Plain	Montgomery
MOSIER, JULIET	Rapid City, S. D.	
NOLAN, FRANCES DORA	Albany	Albany
PHILIP, KATHERINE ROSSMAN	Stockport Center	Columbia
PITTS, ETHEL M.	Nassau	Rensselaer
RANDALL, WILLIAM H., JR.	Schuylerville	Saratoga
ROBERTS, FLORENCE S.	Utica	Oneida
RUGEN, HAZEL ESTELLE	Springfield, Mass.	
SHERMAN, ETHEL RUTH	Cherry Valley	Otsego
SNYDER, IDA DORA	Westford	Otsego
STEWART, EDITH BELLE	Churchville	Monroe
TAYLOR, RUTH CHANDLER	Mooers	Clinton
TOMKINS, ESTHER G.	Stony Point	Rockland
TREIBLE, RUTH	Norwich	Chenango
VAN ALSTYNE, ELIZABETH PRUYN	Kinderhook	Columbia
WALDRON, LILLIAN PHEBE	Amsterdam	Montgomery
WHEELER, ELIZABETH N.	Glenmont	Albany
WILSON, ANTOINETTE	Spring Valley	Rockland
WOOD, HAZEL EVELYN	East Greenbush	Rensselaer
WOODRUFF, MABEL ACHSAH	Delanson	Schenectady

ENGLISH COURSE

BARGER, GRACE AGNES	Penfield	Monroe
BATES, PURLA MAY	Akron	Erie
CAMPBELL, ELEANOR MARY	Schenectady	Schenectady
CHICOINE, LILLIAN M.	Troy	Rensselaer
CONWAY, MAY FRANCES	Canajoharie	Montgomery
DATER, EMMA LOUISE	Troy	Rensselaer
DAVIS, BERNICE L.	Deerfield	Oneida
DAVIS, M. LOUISE	Valatie	Columbia
EDWARDS, ADA VAN ANTWERP	Albany	Albany
ELDER, CAROLINE	Irvington	Westchester
FARREN, CELIA A.	Albany	Albany
FISCHER, NELLIE LENA	Waterville	Oneida
HOLBROOK, EDNA FAY	Troy	Rensselaer
HUNNIKIN, EMMA ELIZABETH	Schenectady	Schenectady

Name	Post-office	County
JOHNSON, EFFIE V.	Cairo	Greene
JONES, KATHARINE IRENE	Utica	Oneida
JORDAN, BERTHA L.	Rensselaer	Rensselaer
KAPP, JOHANNA M.	Rensselaer	Rensselaer
KELLEY, ANNA ROSE	Hoosick Falls	Rensselaer
KELLY, EMMA JOSEPHINE	Elmira	Chemung
KENNEDY, ELIZABETH FLORENCE	Troy	Rensselaer
KNAPP, ERNESTINE AMELIA	Rome	Oneida
KNAPP, EVELYN ELIZABETH	Rome	Oneida
KROMER, BESSIE S.	Schoharie	Schoharie
LADOFF, SONIA	Schenectady	Schenectady
LANSING, CORNELIA G.	Schuylerville	Saratoga
LAVINE, EVA ETTA	Troy	Rensselaer
MARSDEN, MAY	Newburgh	Orange
MARTIN, ELIZABETH K.	Watervliet	Albany
MCCAFFREY, ELLEN CECELIA	Rensselaer	Rensselaer
MCDOWELL, GRACE	Saratoga	Saratoga
MCGOVERN, MARGARET F.	Troy	Rensselaer
MCKEE, ELMA	Ransomville	Niagara
MONTROSE, EMMA EDSALL	Warwick.	Orange
ORAM, ELIZABETH TERESA	Brandon, Vt.	
OSTRANDER, KATHERINE	Schenectady	Schenectady
RANDALL, FLORA B.	Schuylerville	Saratoga
SCHULZE, ELSIE	Utica	Oneida
SEAMAN, HAZEL	Frankfort	Herkimer
SHANLEY, FRANCES H.	Albany	Albany
SHEERAN, HELEN C.	Albany	Albany
SOMERS, LITTIA MAY	Seneca Falls	Seneca
STONE, VIOLA MAY	Cohoes	Albany
STRESS, LYDIA C.	Watertown	Jefferson
THOMSON, EVA LOIS	Glens Falls	Warren
TREIBLE, JESSIE G.	Norwich	Chenango
VIDAL, HARRIET	Belt, Montana	
WARNER, CORA ELIZABETH	Johnsonville	Rensselaer
WEAVER, ANGIE LAURA	Loudonville	Albany
WELLAR, HELENA M.	Bartlett	Oneida
WILKINSON, EMMA M.	Clinton	Oneida

KINDERGARTEN COURSE

Name	Post-office	County
GOLDEN, KATHARINE L.	Cohoos	Albany
GUERNSEY, RUTH JUNE	Albany	Albany
KELLEY, FLORENCE ESTELLE	Port Chester	Westchester
KELSEY, GRACE CAROLYN	New Rochelle	Westchester
LALIME, DAISY WINIFRED	Malone	Franklin
MILLS, SARAH JANE	Auburn	Cayuga
PALMER, FLORENCE B.	Canaan Four Corners	Columbia
REED, ADA CRAIG	Canajoharie	Montgomery
REYNOLDS, ALLIENE M.	Catskill	Greene
RITCHIE, MARION STEVENS	New London, Conn.	
ROBB, ETHEL	Amsterdam	Montgomery
SHANKS, FLORENCE MAY	Albany	Albany
SHAVER, FLORENCE L.	Copake	Columbia
SICKELS, HAZEL ADELLE	Port Chester	Westchester
THOMSON, JESSIE MAY	Watervliet	Albany
TUNNARD, ELLA SEMONITE	Watervliet	Albany
WATERBURY, ESTHER CATHERINE	Troy	Rensselaer
WHITE, MARY DELLENA	Wappingers Falls	Dutchess
YELVERTON, EMILENE C.	Poughkeepsie	Dutchess

SPECIAL COURSE

BRATTON, CORA F.	Williamstown, Mass.
CLAXTON, ETHEL ALICE	East Charlotte, Vt.

Blond
Printing
Company
Albany N.Y.

On recommendation of President Milne it was moved, seconded and carried that Miss Charlotte Loeb's salary be increased from \$10 a week to \$600 a year; that the Salary of Miss Caroline Ruth Horne be increased from \$750 to \$850 a year; and that of Miss McCutcheon be increased from \$800 to \$900 a year.

President Milne stated that during the past year the sum of \$75 had been paid to Miss Elizabeth V. Gardner for conducting classes in bookkeeping and Commercial Law. On motion this expenditure was approved.

On motion it was resolved that the Treasurer be authorized to replace the carpet which had been worn out in the Presbyterian Church at a cost not to exceed \$500.

There being no further business, the meeting adjourned.

Saul B. Ward,

Secretary Executive Com.