

PRINCE OF WALES

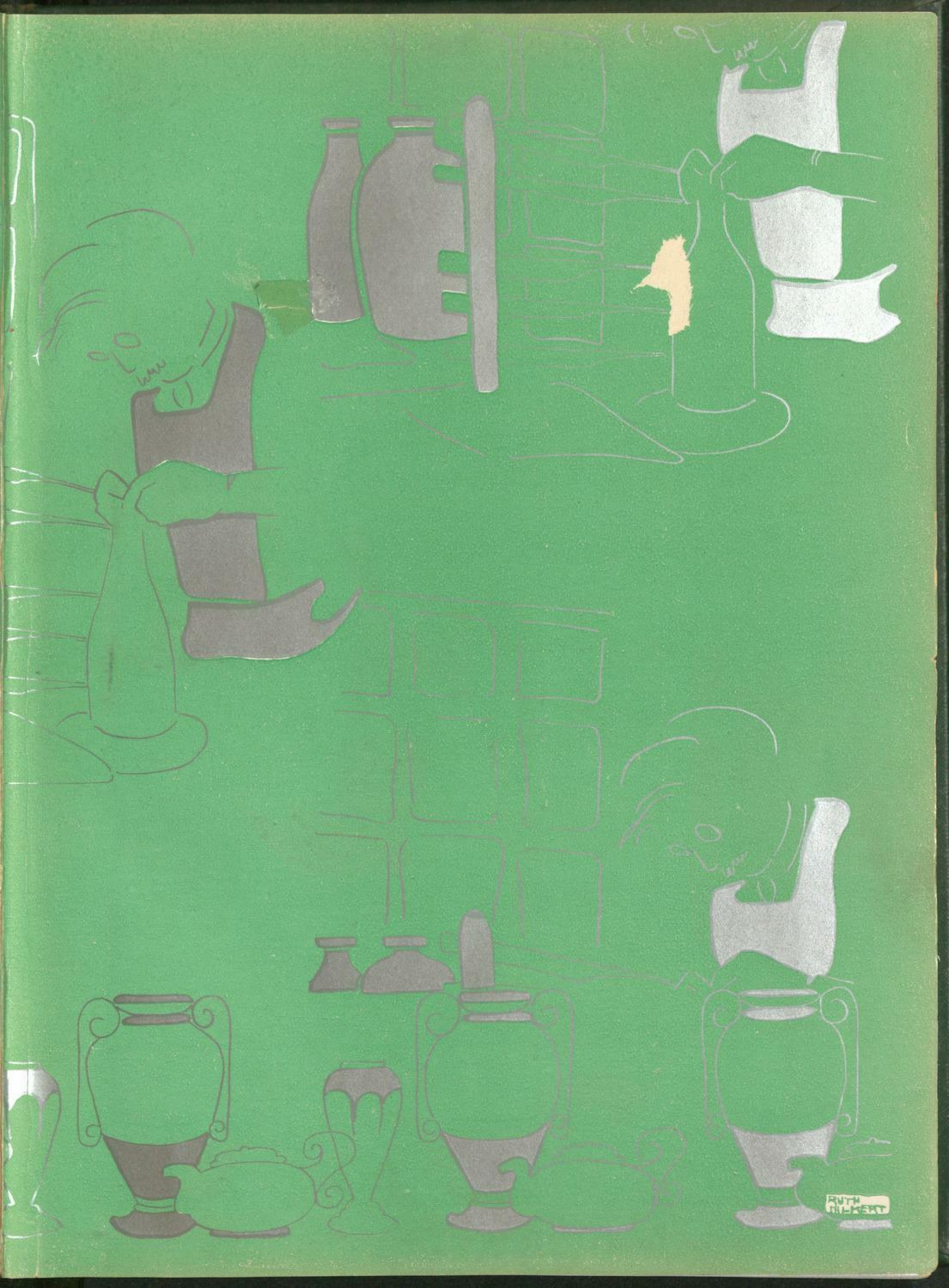



RUTH GILBERT

Carolyn J. Fonda
20 Mc Elwain Avenue
Sahoes
New York

State College

Junior in
June, 1935

Donated by Carolyn Fonda Hall
Class of '36 to Albany Public
Library 12/85
131 Shaker Bldg
Albany 12211

• T H E 1 9 3 5

P E D A G O G U E • O F

N E W Y O R K S T A T E T E A C H E R S •

C O L L E G E •

A L B A N Y N . Y .

PUBLISHED IN 1935

JULIA M. REIL • • CATHARINE M. KEARNEY
BUSINESS MANAGER • EDITOR • • •



BY THE SENIOR CLASS OF

NEW YORK STATE TEACHERS

COLLEGE.

ALBANY N.Y.

PEDAGOGUE BOARD



First Row: Wallace, Reil, Kearney, Hirsh
 Second Row: Payne, Hilkert, Lischer

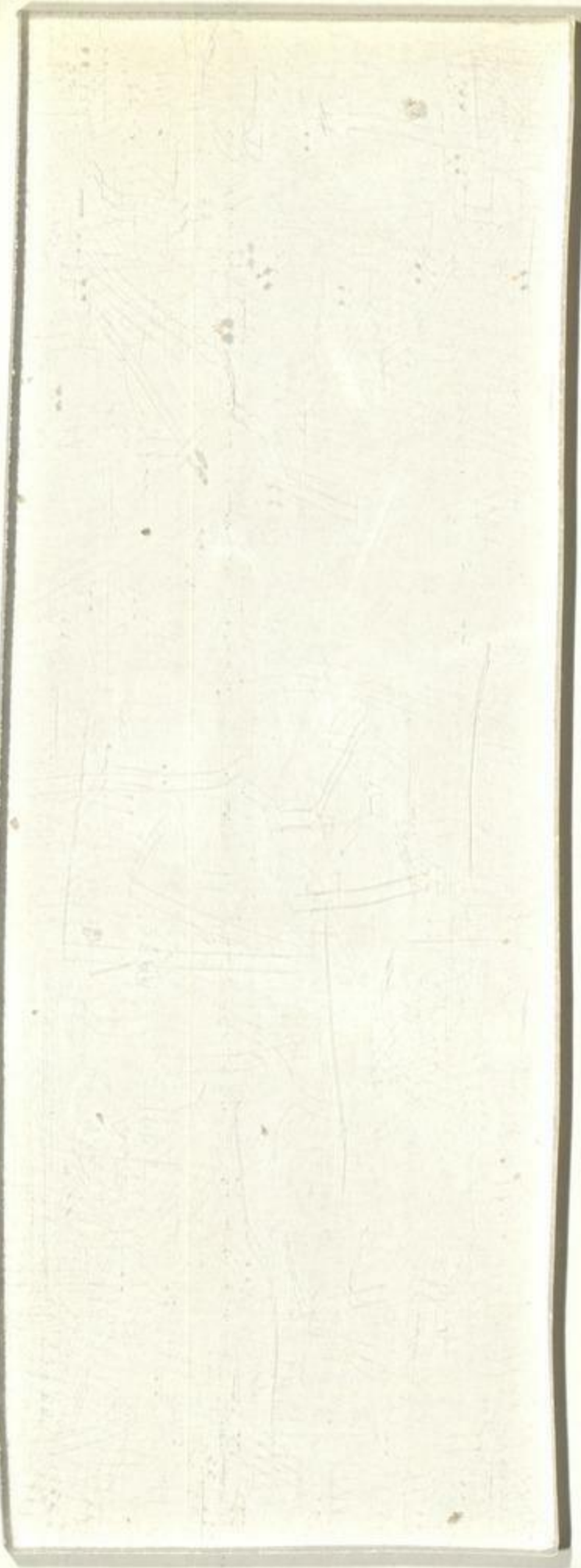

T O T H E H O N O R A B L E P
P R E S I D E N T O F T

*To the man whose ideals and courage in pursuit of justice
and right have been an inspiration to the students of New*



FRANKLIN DELANO ROOSEVELT
THE UNITED STATES

*York State College for Teachers, we dedicate this 1935
PEDAGOGUE.*

COLLEGE.

ALBANY
N.Y.

VIEWS OF THE CAMPUS, ONE



OF THE BEAUTY SPOTS OF • •

A
L
B
A
N
Y
N.Y.

Page Hall

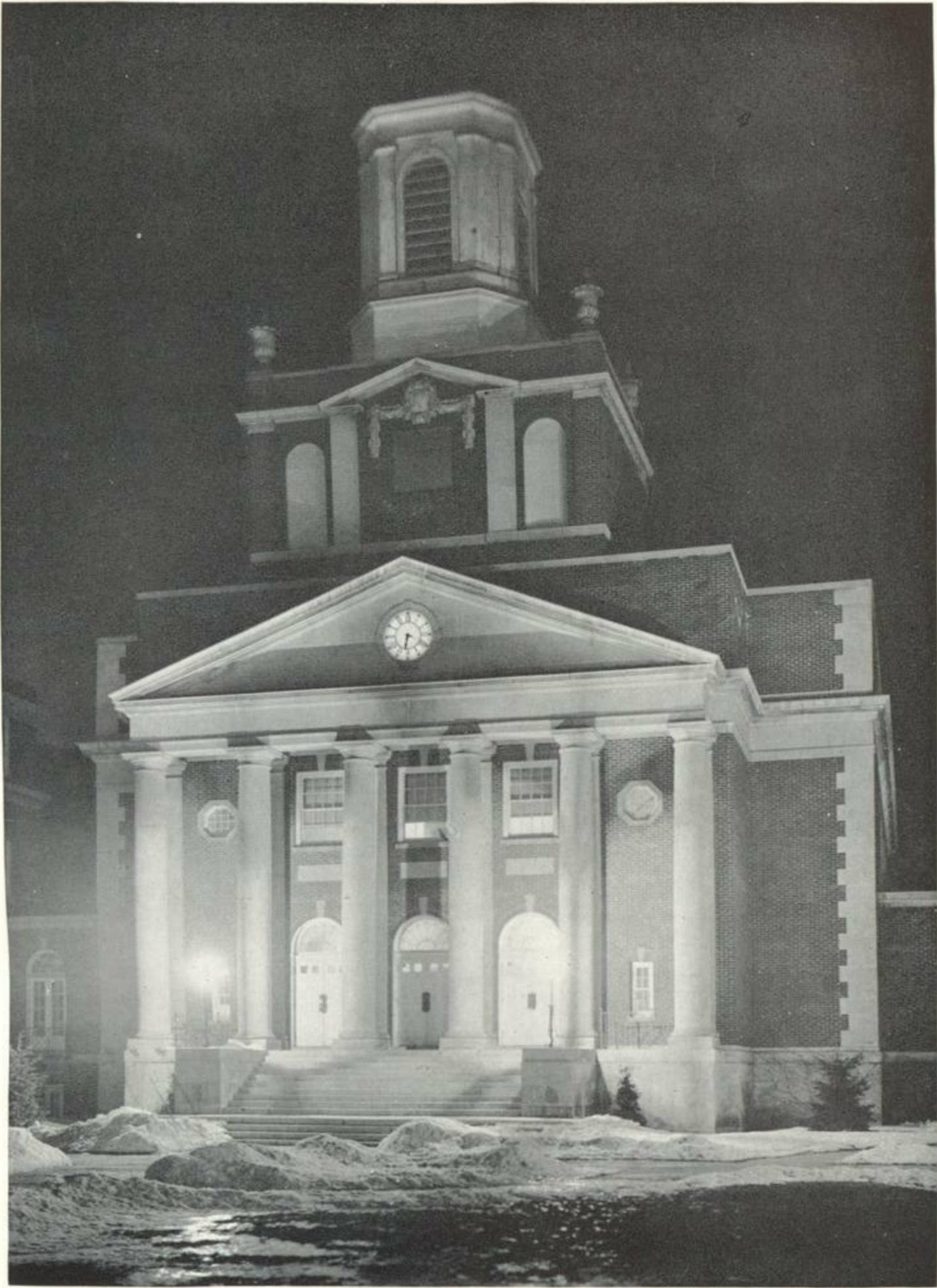

South Wing of the Library

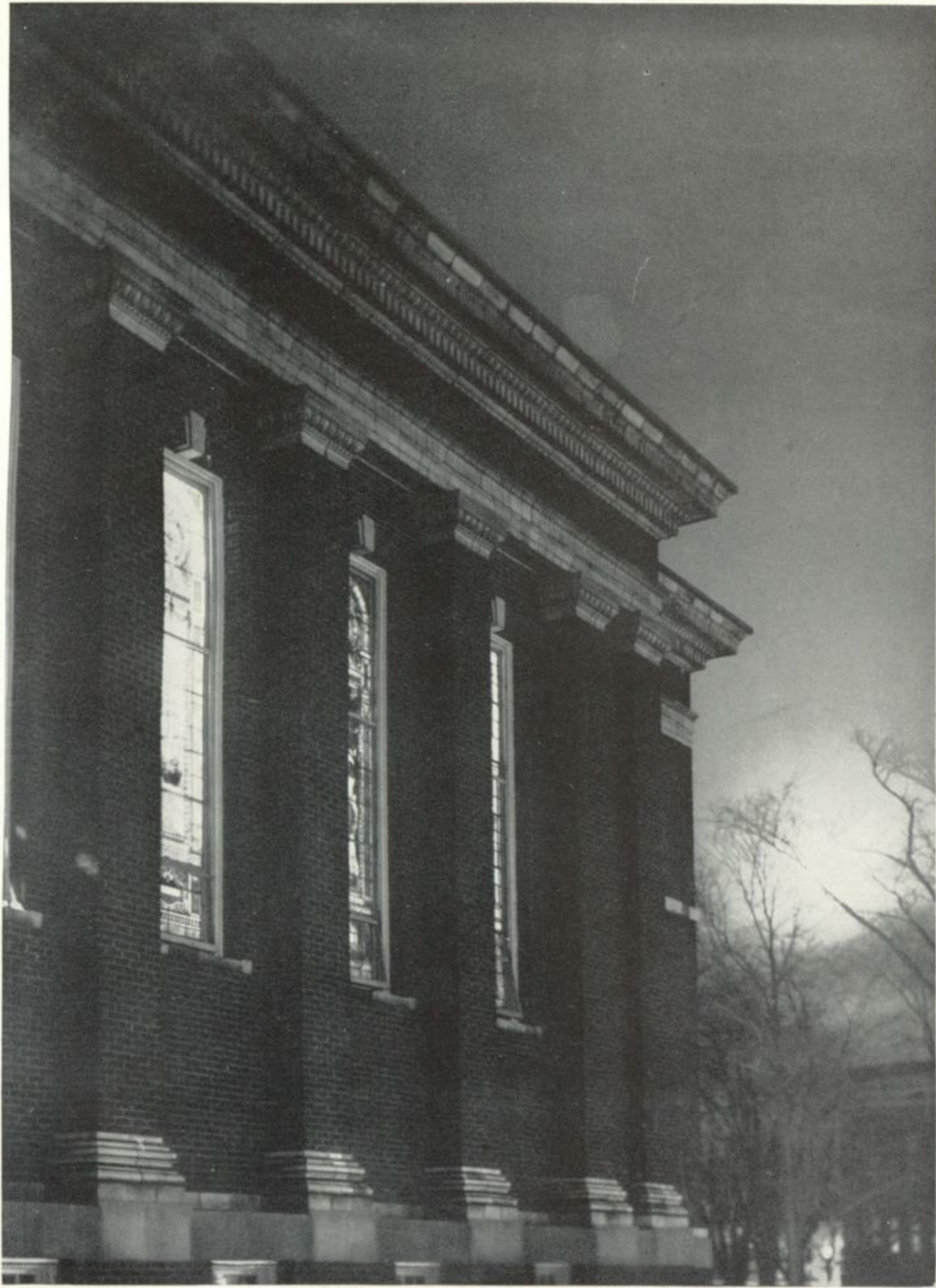

Draper Hall



Richardson Hall



Hawley Hall



S E C T I O N
O N E

A D M I N I S T R A T I O N

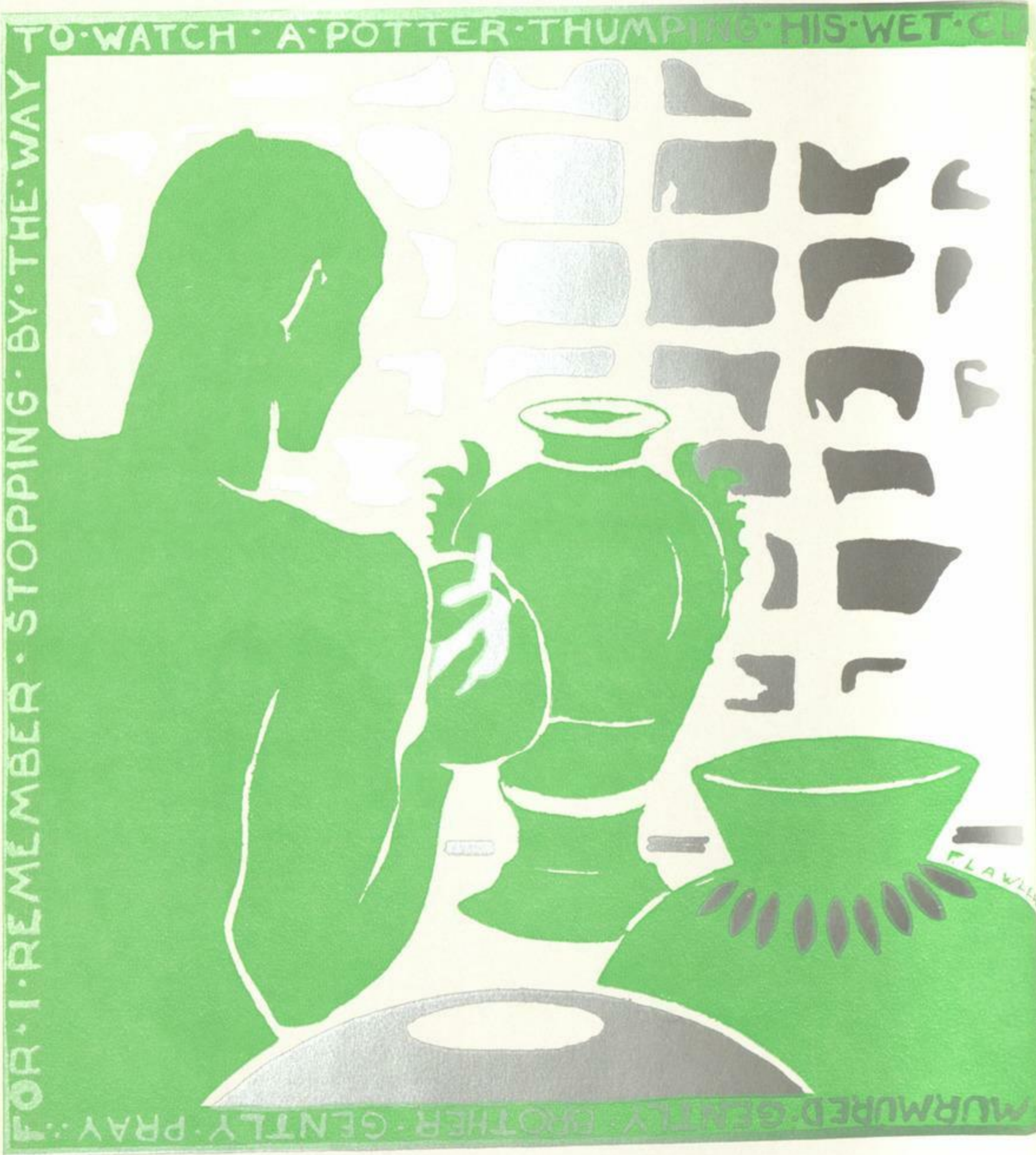

TO WATCH · A · POTTER · THUMPING · HIS · WET · CLAY

FOR · I · REMEMBER · STOPPING · BY · THE · WAY

MURMURED · GENTLY · BROTHER · GENTLY · PRAY ·:

FLAWLESS

ADMINISTRATION

*For I remember stopping by the way
To watch a Potter thumping his wet clay;
And with its all-obliterated Tongue
It murmur'd—"Gently, brother, gently pray!"*

OMAR KHAYYÁM



In Memoriam

CHARLOTTE LOEB

"A Sincere Friend"



ABRAM ROYER BRUBACHER, Ph.D.

1915

ΦBK, ΠΓΜ, ΑΦΠ

President. A.B., Yale, 1897; Ph.D., Yale, 1902; Head of Department of Greek, Williston Academy, Easthampton, Mass.; Instructor in Greek, Yale College; Principal of High School, Gloversville, N. Y.; Principal of High School, Schenectady, N. Y.; Superintendent of Schools, Schenectady, N. Y.



MILTON G. NELSON, B.S., M.S., Ph.D.

1926

ΦΚΦ, ΦΔΚ, ΚΦΚ

Dean. Oneonta Normal, 1907; Principal, West Hartford, Conn., 1908-1912; District Superintendent of Schools, Delaware County, 1912-1923; B.S., State College, 1924; M.S., Cornell Univ., 1925; Ph.D., Cornell Univ., 1927. Syracuse Summer Session, 1934.

HELEN HALL MORELAND, A.B., M.A.

1933

ΦBK

Dean of Women. A.B., University of California; M.A., Mill's College; M.A., Teachers' College, Columbia University; Teacher of History, National Cathedral School, Washington, D.C.; Dean of Residence and Assistant Professor of History, Mill's College, Cal.



ELIZABETH VAN DENBURGH, A.B.

1920

ΦBK

Registrar. A.B., Cornell University, 1910; Teacher of Latin, Clyde High School, 1910-1912; Cataloguer, Cornell University Library, 1913-1917; Clerk, U. S. War Department and U. S. Treasury Department, 1917-1920.



CLARENCE JOSEPH DEYO

1917

Secretary-Treasurer. Albany Business College, 1904; Stenographer and Assistant Accountant with Beaver River Lumber Company, Croghan, N. Y., 1904-1905; Assistant Accountant, General Electric Company, Schenectady, 1906-1908; Chief Accountant, Superintendents' Office, New York Central R. R., Albany, N. Y., 1908-1917; Secretary to Dr. Samuel B. Ward, 1908-1916, and to Dr. Erastus Corning, 1916-1917.



JOHN MANVILLE SAYLES, A.B., Pd.B.

1905

ΔΥ, ΦΒΚ, ΚΦΚ

Principal of Milne High School and Director of Teacher Training. A.B., Colgate, 1900; Pd.B., State Normal College, 1901; Principal of High School, Richmondville, N. Y.; Principal of High School, Glens Falls, N. Y.; Principal of Model School, State College, Albany.



ARTHUR KENNEDY BEIK, Pd.M., Ph.D.

1916

ΚΦΚ

Professor of Education. Ph.B., Grinnell College, 1908; Pd.M., School of Pedagogy, New York University, 1909; Ph.D., Clark University, 1913; Honorary Fellow, Clark University, 1913-1914; Assistant Professor of Psychology and Pedagogy, Olivet College, 1914-1915; Instructor in Education and Psychology, Central State Normal, Mt. Pleasant, Michigan, 1915-1916.



HARRY BIRCHENOUGH, A.B., Pd.B., A.M.

1907

Professor of Mathematics. A.B., Cornell, 1905; Pd.B., 1906; A.M., Columbia, 1914.





ABRAM ROYER BRUBACHER, Ph.D.

1915

ΦBK, ΠΓΜ, ΑΦΓ

President. A.B., Yale, 1897; Ph.D., Yale, 1902; Head of Department of Greek, Williston Academy, Easthampton, Mass.; Instructor in Greek, Yale College; Principal of High School, Gloversville, N. Y.; Principal of High School, Schenectady, N. Y.; Superintendent of Schools, Schenectady, N. Y.



MILTON G. NELSON, B.S., M.S., Ph.D.

1926

ΦΚΦ, ΦΔΚ, ΚΦΚ

Dean. Oneonta Normal, 1907; Principal, West Hartford, Conn., 1908-1912; District Superintendent of Schools, Delaware County, 1912-1923; B.S., State College, 1924; M.S., Cornell Univ., 1925; Ph.D., Cornell Univ., 1927. Syracuse Summer Session, 1934.

HELEN HALL MORELAND, A.B., M.A.

1933

ΦBK

Dean of Women. A.B., University of California; M.A., Mill's College; M.A., Teachers' College, Columbia University; Teacher of History, National Cathedral School, Washington, D.C.; Dean of Residence and Assistant Professor of History, Mill's College, Cal.



ELIZABETH VAN DENBURGH, A.B.

1920

ΦBK

Registrar. A.B., Cornell University, 1910; Teacher of Latin, Clyde High School, 1910-1912; Cataloguer, Cornell University Library, 1913-1917; Clerk, U. S. War Department and U. S. Treasury Department, 1917-1920.



CLARENCE JOSEPH DEYO

1917

Secretary-Treasurer. Albany Business College, 1904; Stenographer and Assistant Accountant with Beaver River Lumber Company, Croghan, N. Y., 1904-1905; Assistant Accountant, General Electric Company, Schenectady, 1906-1908; Chief Accountant, Superintendents' Office, New York Central R. R., Albany, N. Y., 1908-1917; Secretary to Dr. Samuel B. Ward, 1908-1916, and to Dr. Erastus Corning, 1916-1917.



JOHN MANVILLE SAYLES, A.B., Pd.B.

1905

ΔΥ, ΦΒΚ, ΚΦΚ

Principal of Milne High School and Director of Teacher Training. A.B., Colgate, 1900; Pd.B., State Normal College, 1901; Principal of High School, Richmondville, N. Y.; Principal of High School, Glens Falls, N. Y.; Principal of Model School, State College, Albany.



ARTHUR KENNEDY BEIK, Pd.M., Ph.D.

1916

ΚΦΚ

Professor of Education. Ph.B., Grinnell College, 1908; Pd.M., School of Pedagogy, New York University, 1909; Ph.D., Clark University, 1913; Honorary Fellow, Clark University, 1913-1914; Assistant Professor of Psychology and Pedagogy, Olivet College, 1914-1915; Instructor in Education and Psychology, Central State Normal, Mt. Pleasant, Michigan, 1915-1916.



HARRY BIRCHENOUGH, A.B., Pd.B., A.M.

1907

Professor of Mathematics. A.B., Cornell, 1905; Pd.B., 1906; A.M., Columbia, 1914.





BARNARD SAWYER BRONSON, A.B., A.M.

1908

Professor of Chemistry. A.B., Columbia, 1908; A.M., Columbia, 1912; Instructor in Geneseo Normal School, 1900-1905



T. FREDERICK H. CANDLYN, Mus.B., Pd.D.

1920

Head of Music Department. Mus.B., University of Durham, England, 1911; Graduate Course, State College, 1916-1917, 1919-1920; Organist and Master of Choir, St. Paul's Church, Pd.D., State College, 1927.

CAROLINE CROASDALE, M.D.

1919

College Physician and Professor of Hygiene. M.D., Woman's Medical College of Pennsylvania, 1914; University of Pennsylvania, School of Biology, 1906-1909; Assistant Instructor in Clinical Medicine and Physiological Chemistry, Woman's Medical College of Pennsylvania; Physician to Philadelphia Normal School and Instructor in Hygiene; Lecturer in Hygiene and Physician to Temple University; Staff Physician and Lecturer for National Board of Y. W. C. A. in Women's Colleges of Texas, Oklahoma, Arkansas, Washington, and California, 1917-1919.



WINFRED CORNWALL DECKER, A.B., A.M., Pd. B.

1907

ΦBK

Professor of German. A.B., Columbia, 1905; A.M., Columbia, 1910; Post-Graduate Student at Columbia, 1905-1906; Universities of Marburg and Berlin, 1911-1912; Austauschlehrer at Potsdam, Germany, 1911-1912; University of Berlin, 1914. Summer Session N. Y. S. C. T., 1934.



HOWARD ADAMS DOBELL, A.B., A.M., Ph.D.

1928

ΦBK

Assistant Professor of Mathematics. (Director of Extension Teaching.) A.B., Syracuse, 1919; A.M., Syracuse University, 1923; Ph.D., Cornell, 1928; Instructor in Mathematics, Colgate University, 1922-1927; Summer Session, University of Pennsylvania, 1926.



CLARENCE FREDERICK HALE, M.S., Ph.D.

1911

ΦBK

Professor of Physics. B.S., Wesleyan University, 1903; M.S., Wesleyan University, 1908; Ph.D., Cornell University, 1909; Instructor in Physical Science at Peddie Institute, 1903-1905; Assistant and Instructor, Wesleyan University, 1905-1908; Research Associate, Research Laboratory, General Electric Company, Schenectady, N. Y., 1909-1911.



HARRY WORTHINGTON HASTINGS, A.B., A.M., Ph.D.

1914

ΑΦΓ

Professor of English. A.B., Brown University, 1904; A.M., Harvard, 1906; Ph.D., Harvard, 1916; Teacher of English, Williamsport High School, Pa., 1904-1905; Instructor in English, Brown University, 1906-1907; Instructor in English, Simmons College, 1907-1911; Instructor in English, Brown and Radcliffe, 1912-1913; Instructor in English, Dartmouth, 1913-1914.



J. ALLAN HICKS, A.B., A.M., Ph.D.

1931

ΦΔΚ, ΣΞ

Director of Child Development and Parent Education. Grinnell College; A.M., Ph.D., University of Iowa; Summer work, Columbia University; National Research Scholar in Child Development; Superintendent of Public Schools in Iowa; Executive Secretary of the Committee on Child Development of National Research Council, Washington, D. C.; Lecturer in Education, George Washington University. Psychologist, National Child Research Center.





DAVID HUTCHISON, A.B., B.D., A.M., Ph.D.

1908

Professor of Government. A.B., McGill University, 1893; B.D. McGill, 1898; A.M., McGill University, 1899; A.M., Harvard, 1901; Instructor in Union College, 1906-1908; Ph. D. Franklin



JOHN ALOYSIUS MAHAR, Ph.B., Pd.B.

1912

Professor of French. Ph.B., Union College, 1904; Pd.B., State Normal College, 1906; Student at Johns Hopkins University; Student at The University of Chicago; Student at Columbia University.

GEORGE ALEXANDER STEPHEN PAINTER, A.B., Ph.D.

1912

Professor of Philosophy. A.B., Harvard, 1892; Ph.D., University of Jena, 1896; Graduate Student, Boston University, 1892-1894; Student of Universities in Jena, Berlin, Leipsic, 1894-1896; Instructor in Tufts College, 1897-1898; Acting Professor in Bryn Mawr College, 1903-1904; Instructor in George Washington University, 1904-1906; Professor of Philosophy in Mount Union College, 1907-1911; Professor of Philosophy in Clark University, 1911-1912; Professor in State College, 1912.



JAMES B. PALMER, B.S., Ph.D.

1933

ΦΚΦ, ΓΑ, ΦΔΚ, ΚΦΚ

Professor of Education. B.S., Cornell, 1921; Ph.D., Cornell, 1930; Ass't. in Geology, Cornell, 1918-1920; Instructor in Biology, Cornell, 1922-1923; Teacher in Elementary and High Schools in Pa.; Vocational Director, State Teacher's College, Edinboro, Pa., 1923-1926; Instructor in Rural Education, Cornell, 1926-1928; Instructor, N.Y.S.C.T. Summer Session, 1928; Head Department of Rural Education, State Normal School, Potsdam, 1928-1933; Instructor in Education, Cornell University Summer Sessions, 1929-1932.



✓
CARLETON ELDERKIN POWER, B.S., Ph.D.

1915

ΦBK, ΣΞ

Professor of Natural Science. B.S., University of Rochester, 1908; Ph.D., Cornell University, 1915; Instructor in Science, Montclair Academy, N. J., 1908-1910; Instructor in Physics, Cornell University, 1910-1915; Instructor in Physics, State College, 1915-1919; Ass't. Professor of Physics, 1919-1933.



MARTHA CAROLINE PRITCHARD, B.S.

1926

KΔΠ

Director of Library School. Librarian, White Plains High School, 1913-1916; Diploma of the Library School of New York Public Library, 1914; Assistant Librarian, Geneseo Normal School, 1916-1917; Librarian, Bridgewater Normal School, 1917-1919; B.S., Teachers' College, Columbia, 1920; Supervising Instructor, Detroit Teachers' College Library, 1920-1926; Graduate study, University of Chicago, four quarters during the years 1926-1929; Instructor in charge, summer session, Carnegie Library School, Pittsburgh, Pa., 1929-1930; Instructor, School of Library Science, Columbia University Summer Session, 1932; N.Y.S.C.T. Summer Session, 1933.



ADNA WOOD RISLEY, A.B., Pd.D.

1909

ΦBK, ΠΓΜ

Professor of History. A. B., Colgate, 1894; High School Teaching, Denver, Colorado, 1894-1897, 1900-1905; University of Chicago, 1897-1900; Fellow in History, 1897-1899; Instructor at Chautauqua Summer School, 1900; Professor of History and Politics, Colgate University, 1905-1909; Professor of History at the University of Colorado, Summer Session, Boulder, Colorado, 1910; Travel and Study in Europe, 1923-1924; Pd.D., Colgate, 1926; Charter Member Eastern Intercollegiate Association of Football Officials.

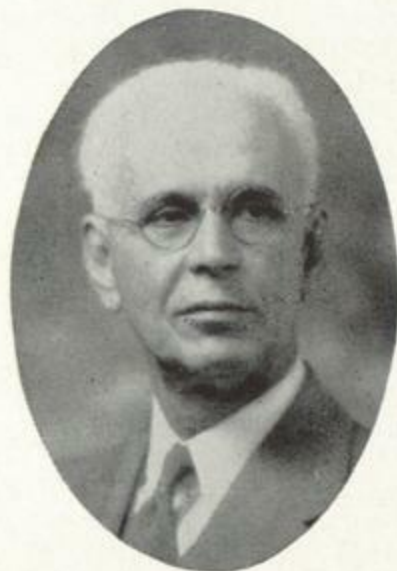

JESSE FLOYD STINARD, A.B., A.M.

1913

Professor of Spanish. A.B., Brown University, 1900; A.M., Pennsylvania State College, 1910; Institute Tilly, Berlin, 1908; Fellow in German, University of Chicago, 1910-1912.





HAROLD WILLIAM THOMPSON, Ph.B., A.M., Ph.D.,
D.Litt., F.R.S.E., F.S.A.Scot.

1915

ΦBK, ΑΦΓ

Professor of English. Ph.B., Hamilton, 1912; A.M., Harvard, 1913; Ph.D., Harvard, 1915; D.Litt., Edinburgh University, 1929; Research Fellow of the Guggenheim Foundation and Research Student of Edinburgh University, 1925-1927; Life Fellow of the Society of Antiquaries of Scotland, 1926; Member of Scottish History Society; Fellow of the Royal Society of Edinburgh, 1932. Visiting Instructor at Cornell University, summer sessions, since 1932.



ADAM ALEXANDER WALKER, A.B., A.M.

1908

Professor of Economics and Sociology. A.B., University of Michigan, 1906; A.M., University of Wisconsin, 1912.

✓ GEORGE MORELL YORK, A.B.

1916

Professor of Commerce. A.B., Colgate University, 1907; Head of Commercial Department, Waterloo, 1900-1909; Ithaca, 1911-1914; White Plains, 1914-1916; Special Commercial Representative for Ginn and Co., 1909-1911.



RALPH ALEXANDER BEAVER, B.S., A.M., Ph.D.

1925

ΦΚΦ

Assistant Professor in Mathematics. B.S., State College, 1924; A.M., Columbia, 1928; Ph.D., Cornell University, 1932.



ELINOR LEE BEEBE, A.B., A.M., Ph.D.

1931

Associate Director of Child Development and Parent Education.
Director of Child Development and Parent Education, Albany
City Department of Education, 1930- A.B., Fairmount
College, 1914; A.M., Columbia University, 1928; Ph.D., The
Johns Hopkins University, 1932; National Scholar in Child
Development, Johns Hopkins University, 1928-1930.



MARY ELIZABETH COBB, A.B., B.L.S., A.M.

1916

ΦBK

Librarian and Assistant Professor of Library Management.
A.B., Syracuse University, 1912; B.L.S., New York State Li-
brary School, 1915; A.M., University of Chicago, 1930; As-
sistant in New York State Library, 1913-1915; Assistant in
Children's Department, Brooklyn Public Library, 1915-1916;
Temporary Assistant, New York Public Library, Summer of
1919.



ANNE LOUISE CUSHING, Pd.B.

1908

Assistant Professor of Mathematics. Pd.B., State Normal
College, 1899; Instructor in Geneseo Normal School, 1902-
1908; Study at Columbia University, 1928-1929.



GERTRUDE ELIZABETH DOUGLAS, A.B., A.M., Ph.D.

1919

ΣΞ, ΦBK

Assistant Professor of Biology. A.B., Smith College, 1904;
A.M., Smith College, 1907; Ph.D., Cornell University, 1917;
Instructor in Randolph-Macon Woman's College, 1908-1912;
Instructor in Botany, Lake Erie College, 1915-1916; Instructor
in Botany, Agricultural College, Cornell University, 1917-
1919.



ROBERT WENDELL FREDERICK, Ph.B., A.M., Ph.D.

1930

ΠΓΜ, ΦΔΚ, ΦΔΘ

Assistant Professor of Education. Ph.B., Denison University, 1921; A.M., Yale, 1924; Ph.D., New York University, 1926; Professor of Education, William Jewell College, Liberty, Mo., 1926; University of Georgia, Summer Session, 1923; University of Buffalo, Summer Session, 1928-1929-1930.



AGNES ELEANOR FUTTERER, A.B., A.M.

1917

Assistant Professor of English. A.B., State College, 1916; Graduate work, Columbia University, 1916-1917; American Academy of Dramatic Arts, 1916-1917; Middlebury Summer Session, 1922; Director of Dramatics, Lake Placid Club, 1923; A.M., Columbia, 1927.

MADELINE F. GILMOUR, A.B., B.S. in L.S.

1930

ΦBK

Assistant Professor in Library Science. A.B., Cornell, 1920; B.S. in Library Science, Syracuse University; Summer Session at Chicago University, 1926; Instructor in English, Warrensburg, 1920-1921; Head of English Department, Northside High School, Corning, N. Y., 1921-1924; Reference Librarian and Instructor in Library School, Syracuse University, 1925-1927; Instructor in Library School, State College, Summer Session, 1927; Assistant in College Library School, Summer Session, 1928; Librarian in Elmira Free Academy, 1927-1930.



MATIE ELAINE GREEN, A.B., M.D.

1931

Assistant Professor of Hygiene. A.B., Syracuse University; M.D., University of Indiana; Assistant in Roentgenology, 1927-1930; Assistant in Anaesthesia, West Philadelphia Hospital for Women, 1927-1930; Assistant in Medicine, Women's Hospital, Philadelphia, 1930-1931; Resident Anaesthetist, Women's Medical College Hospital, 1930-1931; Fellowship in Cancer Research, 1931.



HELEN HALTER, A.B., A.M.

1930

ΦΒΚ, ΚΔΠ, ΠΓΜ

Assistant Professor of Social Science. A.B., Washington University; A.M., Washington University, St. Louis, Mo.; Instructor in Junior High School Education Department, Washington University; Social Science Teacher, Venice High School, Venice, Ill.



MARGARET LOUISE HAYES, A.B., A.M.

1930

Assistant Professor of Education. A.B., Women's College, Univ. of N. C., 1919; A.M., George Peabody College, 1928; Supervisor of Craven County Schools, N. C., 1924-1930; Post-graduate work at Teachers' College, Columbia.



CLARENCE ALBERT HIDLEY, A.B., A.M.

1915

Signum Laudis, ΚΦΚ, ΠΓΜ

Assistant Professor of History. A.B., State College, 1915; A.M., Columbia University, 1918.



LYDIA ANTOINETTE JOHNSON, A.B., A.M.

1912

Assistant Professor of Latin. A.B., State Normal College, 1911; A.M., Columbia University, 1924.



WILLIAM GEORGE KENNEDY, Ph.B., A.M.

1911

Assistant Professor of Chemistry. Ph.B., Syracuse University, 1911; A.M., New York State College for Teachers, 1930.



ELIZABETH HUNT MORRIS, A.B., A.M., Ph.D.

1923

Assistant Professor of Psychology and Education. Study at Earlham College, Summer Sessions, 1908, 1909; Dartmouth College, Summer Session, 1911; A.B., Wellesley College, 1913; A.M., Wellesley College, 1918; Teacher, public schools, Richmond, Ind., 1913-1916; Graduate Assistant in Philosophy and Psychology, Wellesley College, 1917-1918; Instructor in Psychology and Education, Montclair State Normal School, Upper Montclair, N. J., 1918-1923; study at Columbia, 1925-1926; Ph.D., Columbia University, 1929.

EUNICE AMANDA PERINE, A.M., Pd.M.

1900

Assistant Professor of Fine Arts. Houghton Seminary, Clinton, N. Y.; Pd.B., State Normal College, 1900; B.S., New York University (cum laude), 1911; Columbia University; term of absence 1926-1927 spent in travel and study in France, Italy, and Greece; holder of Carnegie scholarship; summer 1919 spent in travel in Alaska and Western states in the interest of American art.



✓ HELEN MARIE PHILLIPS, A.B., A.M., Ph.D.

1919

Assistant Professor of English. A.B., Ohio University, 1915; A.M., Northwestern University, 1916; National German-American Teachers Seminary, Summer Session, 1916; Columbia University, Summer Session, 1918; Instructor in Lawrence College, Appleton, Wisconsin, 1916-1918; Cornell University Summer Session, 1927; Harvard, Summer Session, 1930; Cornell University Summer Session, 1931; Winter, 1931-1932; Ph.D., Cornell University, 1933.



MINNIE BRINK SCOTLAND, B.S., A.M., Ph.D.

1918

Assistant Professor of Biology. B.S., State College, 1913; A.M., Columbia, 1921; State College, Summer Session, 1921, 1922, 1923, 1926; Graduate Study, Cornell University, 1926-1927, 1931-1932; Graduate Study, Marine Biological Laboratory, Woods Hole, Mass., 1930; Ph.D., Cornell, 1933.



✓ DONNAL V. SMITH, B.S. in Ed., A.M., Ph.D.

1929

ΠΓΜ, ΚΦΚ

Assistant Professor of History. B.S. in Ed., Bowling Green College, Ohio, 1924; A.M., University of Chicago, 1927; Ph.D., University of Chicago, 1929; Instructor, University of Texas, 1926-1927.



MARION E. SMITH, A.B., A.M., D.U.P.

1929

Assistant Professor of French. A.B., Smith, 1915; A.M., Smith, 1925; D.U.P., University of Paris, 1927.



✓ EARL BENNETT SOUTH, B.S. in Ed., A.M., Ph.D.

1927

ΚΦΚ, ΑΨΔ

Assistant Professor of Psychology and Education. B.S. in Ed., Ohio University, Athens, Ohio, 1921; A.M., Ohio State University, 1923; Ph.D., Ohio State University, 1927; Post-graduate work, University of Chicago; Senior Instructor in Paidology and Psychology, Ohio University, 1920-1921; Instructor of Psychology, Ohio University, 1921-1923; Assistant Professor of Psychology, Ohio University, 1923-1925; Instructor in Psychology, Ohio State University, 1925-1927; Member of American Association of University Professors; Member of American Psychological Association.



CHESTER J. TERRILL, Pd.B., A.B., A.M.

1930

Assistant Professor of Commerce. Pd.B., Millersville, 1907; A.B., Bucknell, 1910; A.M., State College, 1927; Head of Department of Commerce in State Normal School, Millersville, 1906-1907; Taught in Williamsport, 1910-1911; Head of Commerce Department, Englewood High School, 1911-1913; Head of Commerce Department, Albany High School, 1913-1930.



HARRISON TERWILLIGER, B.S. in C., M.S. in Ed.

1930

Assistant Professor of Commercial Education. B.S. in C., State College, 1924; First Assistant in Commercial Department, Albany High School, 1920-1925; Instructor, Plattsburg Normal, 1925-1928; Associate Head of Commercial Department, Plattsburg, 1929; M.S. in Ed., State College, 1932.

EDITH OWEN WALLACE, A.B., A.M.

1918

Assistant Professor of Latin. A.B., State College, 1917; A.M., Wellesley, 1920; Instructor in Middlebury College, Summer Session, 1921; State College, Summer Session, 1924; American Academy, Rome, Summer Session, 1926; Graduate Study, Columbia, 1927-1928-1929.



KATHERINE ELEANOR WHEELING, A.B., A.M.

1925

ΦBK

Assistant Professor of English; Supervisor of Practice Teaching. A.B., Allegheny College, 1912; A.M. and Certificate as Supervisor in English, Teachers' College, Columbia University, 1922; Summer School work at Chautauqua, 1915; Graduate study in University of Pittsburgh, 1920-1921; Summer examiner with New York State Department of Education, 1918-1925; Summer Session, St. Hilda's College, Oxford University, England, 1928.



C. LUTHER ANDREWS, A.B.

1931

Instructor in Physics. A.B., Cornell, 1930; Graduate Work, Cornell, 1930-1931.



BLANCHE AVERY, B.S. in C., M.S. in Ed.

1916

Instructor in Commerce. B.S. in C., State College, 1916; M.S. in Ed., State College, 1932.



ELIZABETH DIVINE ANDERSON, B.S., A.M.

1923

Supervisor of Practice Teaching and Instructor in Commerce. Graduate, Skidmore College, 1921; B.S., State College, 1922; Graduate Work, Simmons College, Summer, 1923; Substitute Instructor at State College, 1923-24; Instructor at Summer Session, State College, 1924; Graduate Work, Columbia University, Summer Sessions, 1925-1928; A.M., Teachers' College, Columbia University, 1928.



RALPH BAKER, A.B., A.M.

1934

Instructor in Economics. Defiance College, 1929-1931; A.B., State College, 1933; A.M., Columbia University, 1934.



RUTHERFORD BAKER, B.S.

1924

Athletic Coach. Temple University Dept. of Physical Education, 1922; Coach, Morristown Preparatory School.



ANNA KERIN BARSAM, A.B., B.S., M.A.

1920

Assistant Instructor in Milne High School. A.B., Fredericksberg College, Va., 1912; B.S., Teachers' College, Columbia, 1917; M.A., Teachers' College, Columbia, 1927; Study at University of London, 1927-1928; Teacher at Temple University, Philadelphia; Teacher at Southwestern Teachers' College, Lafayette, La.

MARGARET D. BETZ, B.S., A.M.

1922

Instructor in Chemistry. B.S., State College, 1922; Summer Session, Columbia University, 1923-1924-1925; Stanford University, 1931-1932; Summer Session, Stanford University, 1933.



GOLDENA BILLS, A.B.

1930

Instructor in Mathematics. A.B., State College, 1928; Instructor in Mathematics, Ten Broeck Academy, 1928-1930; Summer Session, Cornell, 1932.



LILIAN S. BLOMSTROM, B.S., A.M.

1931

Assistant Instructor in General Science. B.S., Boston University, 1929; A.M., Clark University, 1930.



DONALD BRYANT, A.B., A.M.

1929

ΦBK, ΦΚΦ, ΔΣΡ

Instructor in English. A.B., Cornell University, 1927; Instructor of History, Public Speaking, and Mathematics, Ardsley, 1927-1929; A.M., Cornell University, 1930.



MARY OSBORNE BRYANT, A.B., A.M.

1930

Instructor in English. A.B., Indiana University, 1924; A.M., University of Penn., 1930.



MARION CHESEBROUGH, A.B., A.M.

1927

Instructor in Latin. A.B., State College, 1926; A.M., Columbia, 1927.



RALPH GEORGE CLAUSEN, A.B., A.M., Ph.D.

1933

ΣΧ

Instructor in Biology. A.B., A.M., Colgate University; Ph.D., University of Illinois; Assistant in Biology, Colgate University; Teacher of General Science, Washington Irving Jr. High School, Schenectady; Instructor in Biology, Union College; Assistant in Zoology, University of Illinois; American Association for Advancement of Science; Ecology Society; American Fisheries Society.



MARY ELIZABETH CONKLIN, A.B., A.M.

1929

Supervisor of Practice Teaching. A.B., Wellesley, 1918; Instructor at Hudson; A.M., Columbia, 1931.

✓ EDWARD L. COOPER, Ed.B., A.M.

1931

Instructor in Commerce. Three-year graduate Whitewater State Teachers' College, 1927; Ed.B., Whitewater, Summer Session, 1930; A.M., University of Iowa, 1931; Instructor in Commerce, Senior High School, Eau Claire, Wisconsin, 1927-1930; part-time commercial supervisor, University of Iowa Experimental High School, 1930-1931.



HELENE M. CROOKS, A.B., A.M.

1929

Instructor in French. Baccalaureate, Sorbonne, Paris; A.B., Vassar; A.M., Columbia.



M. ANNETTE DOBBIN, A.B., A.M.

1929

Instructor in French. A.B., Washington State; A.M., Teachers' College, Columbia; Study at Sorbonne, Paris, 1928; Instructor in Languages, Roy, Washington; Enterprise, Oregon; Summer School, Université de Dijon, 1931.



EARL J. DORWALDT, A.B., M.D.

1929

Instructor in Hygiene. A.B., State College, 1920; M.D., Albany Medical College.



RUTH DUDLEY, B.S., A.B.

1932

Assistant Librarian. A.B., Connecticut College for Women, 1929; B.S. in L.S., New York State College for Teachers, 1933.



THELMA EATON, B.S. in Education, A.B., A.M.L.S.

1933

Librarian, Milne High School; Instructor in Library School. A.B., Northwest Missouri State Teachers' College; B.S., Northwest Missouri State Teachers' College; A.M.L.S., University of Michigan.



MARTHA A. EGELSTON, A.B., A.M.

1929

III'M

Instructor in History. A.B., State College, 1926; A.M., State College, 1928; Study at Geneva School of International Studies, Switzerland, Summer 1927; Travel on Continent of Europe, Summer 1927; Study at Columbia, Summer 1926; Study at University of Wisconsin, 1928; Instructor of History, February-June, 1929, at Callicoon; Columbia University, Summer School, 1931.



HELEN T. FAY, A.B., A.M.

1924

III'M

Manager of Co-op. A.B., State College, 1919; Cornell, Summer Session, 1918; Graduate Work and Assistantship in History, State College, 1919-21; University of Toulouse, France, 1923-24; A.M., State College, 1927; Founder, State College Co-op., 1920; Instructor in History, State College, 1925-1929; Director National Association at College Book Stores, 1932-1935.

A. MAY FILLINGHAM, B.S., O.N.

1921

Instructor in Home Economics in Milne High School. B.S., State College, 1918; Summer Session, Oneonta State Normal School, 1918; University of Pittsburgh, 1918-1921.



WILLIAM FRENCH, A.B., Ph.D.

1934

Instructor in Education. A.B., New York State College for Teachers, 1929; Ph.D., Yale, 1934; Instructor, Grass Point, Mich., 1929-1932; Summer Session, New York State College for Teachers, 1930, 1932-1934; Instructor in Education, Yale University, 1932-1934.



MARGARET ELIZABETH HITCHCOCK, A.B., A.M.

1929

Instructor in Physical Education. A.B., Oberlin College, 1925; A.M., Teachers' College, Columbia, 1929.



HELEN C. JAMES, A.B., B.L.S.

1929

Assistant Librarian. A.B., Vassar, 1912; B.L.S., New York State Library School, 1926; Assistant Librarian, U. S. Debarcation Hospital, Fox Hills, Staten Island, 1919; Library Assistant, New York State Library, 1915-1929.



J. ISABELLE JOHNSTON, A.B., P.D., A.M.

1922

Instructor in Physical Education. A.B., State College, 1920; P.D., Sargent, 1922; Leave of Absence, 1929-1930; A.M., Columbia, 1930.



LOUIS C. JONES, A.B., A.M.

1934

Instructor in English. A.B., Hamilton College, 1930; A.M., Columbia University, 1931; Instructor, Long Island University, 1931-32; Director of New Era Extension Division, Syracuse University, 1933-34; New York State College for Teachers, Summer Sessions, 1933-34.





EARLE J. B. KESTON, A.B., Ed.B., A.M.

Instructor in Child Development. A.B., B. of Ed., George Washington University; A.M., Teachers' College, Columbia University; Principal of Village Schools, Marbury, Md.; Assistant Director of Rural Education, State Teachers' College, Shippensburg, Penn.; Head of Department of History, Glen Loch, Pa.



E. MARION KILPATRICK, A.B., A.M.

1929

ΦBK

Instructor in English. A.B., Vassar, 1924; A.M., Radcliffe, 1928.

ALICE MAY KIRKPATRICK, B.S., A.M.L.S.

1927

Assistant Librarian. B.S., Middlebury College, 1922; Certificate, New York State Library School, 1924; Librarian, Massachusetts School for Feeble-Minded, Waverly, Mass., Summer, 1924; General Assistant, Library of New Britain Institute, New Britain, Conn., 1924-1926; New York State Traveling Libraries, 1926; Instructor in Summer Session, 1927; Instructor in Library School, State College, 1926-1927; A.M.L.S., University of Michigan, 1932.



ALICE LOUISE LEFEVRE, A.B., M.S.

Assistant Instructor in Library School. A.B., Wellesley; M.S., Columbia; Assistant on Board of Education for Librarianship; American Library Association, Chicago, Illinois; Librarian, John Hay High School, Cleveland, Ohio.



CAROLINE LESTER, A.B., A.M.

1929

Instructor in Mathematics. A.B., A.M., Cornell University; Summer Session, Harvard University, 1925; Summer Session, Cornell University, 1927; Oxford University Summer School, 1931; University of Chicago Summer Quarter, 1933.



GRACE MARTIN

1929

Instructor in Fine Arts. Art Institute of Chicago, 1921, 1925-1927; Academy of Fine Arts, Chicago, 1923-1924; University of Chicago, 1927-1928; The Art Institute of Chicago Junior School; Instructor of Art at State Normal School, Cheney, Washington, 1928-1929; University of Vienna, Summer, 1930.



FLORENCE MENDENHALL MEREDITH, A.B., M.S.

1933

Assistant Librarian. A.B., Swarthmore; M.S., School of Library Service, Columbia; Certificate, School of Library Science, Pratt Institute; Assistant Reference Librarian, Kalamazoo, Mich., 1925-1928; Assistant Reference Librarian, Columbia University Library, 1928-1931.



RUTH MOORE, A.B.

1932

Supervisor of English at Milne High School. A.B., State College, 1928; Ann Arbor, University of Michigan, Summer Session, 1932.



CARLETON MOOSE, B.S., M.S.

1929

Supervisor of Practice Teaching. B.S., State College, 1926; Instructor, Cobleskill; M.S., Cornell University, 1931.



✓ CATHARINE WALSH PELTZ, A.B., A.M.

1924

Instructor in English. A.B., State College, 1922; Leave of Absence, 1926-1927; A.M., Columbia, 1927.

ARLENE FEARON PRESTON, A.B., A.M.

1928

Instructor in French. A.B., Bryn Mawr, 1920; A.M., Bryn Mawr, 1921; Graduate Scholar in Philosophy, Bryn Mawr, 1922; Hopkins Scholar in Philosophy, 1922-1923; Hopkins Scholar in French, 1925-1926; Study at Sorbonne, Paris, 1923; Study at Sorbonne, Paris, 1928; Instructor in Romance Languages, Beloit College, Wisconsin, 1926-1928.



HARLAN RAYMOND

1929

Instructor in Boys' Shop, Milne High School. Oswego Normal; Training School for Teachers of Mechanical Arts, Boston, 1922; Instructor of Shop, 1922-1929; Intermediate School, Lockport, N. Y.



RUTH RAYNOR, A.B., A.M.

Assistant Instructor in Biology. A.B., Adelphi College, 1930;
A.M., Columbia University, 1931.



ELIZABETH FRANCES SHAVER, Pd.B., A.B.

1908

III'M

Supervisor of Practice Teaching. Pd.B., State Normal College,
1904; A.B., State Normal College, 1908.

Publications: "*Helpful Hints for History Teachers.*"



PAUL H. SHEATS, A.B., A.M.

1929

Assistant Instructor in Government. A.B., Heidelberg College,
Tiffin, Ohio; A.M., Columbia University; Assistant in Speech
Department, Heidelberg College, 1929.



VIRGINIA B. SMITH, A.B., A.M.

1930

ΦBK

Instructor in French and Latin. A.B., Randolph-Macon
Woman's College, 1925; A.M., Teachers' College, Columbia
University, Feb., 1930.



ELLEN C. STOKES, A.B., A.M.

1926

ΣΞ, ΦΒΚ

Instructor in Mathematics. A.B., Brown University; A.M., Brown University; Instructor, Coker College, 1924-1925; Summer Session, Cornell, 1928; Summer Session, University of Chicago, 1929, 1933; Instructor, Summer School, N.Y.S.-C.T., 1934.



JOHN J. STURM, A.B., A.M.

1929

Instructor in Chemistry. A.B., State College, 1929; A.M., State College, 1932; Summer Session, Cornell, 1932; Summer Session, Cornell, 1933.

MARION SWAYZE, B.S.

1932

Assistant Librarian. B.S., College for Women, Western Reserve University, 1927; Certificate from Library School of Western Reserve University, 1927; Librarian, Western Electric Co., Kearny, N. Y., 1927-1932.



LAURA F. THOMPSON, B.S.

1921

Instructor and Cafeteria Manager. B.S., Simmons College; Instructor, Elmira College, 1915-1916; Dietitian, Albany Hospital, 1919-1921; Summer Session, Cornell, 1930; Summer Session, Columbia, 1931.



DERK V. TIESZEN, A.B., A.M.

1931

Instructor in Chemistry. A.B., Yankton College, 1924; Summer Session, University of Chicago, 1924; Instructor in Science, Holdrege, Nebraska, 1924-1927; Assistant Instructor, University of Colorado, 1927-1928; Instructor, Goshen College, 1928-1930; Assistant Instructor, University of Colorado, 1930-1931; A.M., University of Colorado, 1931.



RUTH WHEELOCK, A.B., B.S. in L.S.

1934

Milne Librarian. A.B., New York State College for Teachers, 1929; B.S. in L.S., New York State College for Teachers, 1934; Instructor at Oakwood School, Poughkeepsie, New York, 1929-32.



EDITH E. FORD, A.B., B.S. in L.S.

1934

Assistant Instructor in Librarianship. A.B., Syracuse University, 1913; B.S. in L.S., New York State College for Teachers, 1933; Librarian, New York State College for Teachers, Summer Session, 1933-1934.

MARGARET JAGER, A.B., A.M., Ph.D.

1934

Instructor in English. A.B., Radcliffe, 1923; A.M., Radcliffe, 1926; Ph.D., Cambridge, 1931; Instructor, Bryn Mawr, 1924-25; Choate School, Boston, 1927-28; Progressive College for Women, Geneva, Switzerland, 1931-33; Summer Session, Cambridge, 1928.



SECTION
TWO

FOUR
YEARS



THAT STOOD ALONG THE FLEET AND BY THE WALL



LISTENED PERHAPS BUT NEVER TALKED AT ALL

AND SOME LOQUACIOUS VESSELS WERE AND SOME LISTENED PERHAPS BUT NEVER TALKED AT ALL

FOUR
YEARS

*Shapes of all sorts, and sizes, great and small,
That stood along the floor and by the wall
And some loquacious vessels were; and some
Listened perhaps, but never talked at all.*

OMAR KHAYYÁM

AND SOME LOQUACIOUS VESSELS WERE AND SOME LISTENED PERHAPS BUT NEVER TALKED AT ALL

THAT STOOD ALONG THE FLOOR AND BY THE WAY



SHAPES OF ALL SORTS AND SIZES AND

TE NED PERHAPS BUT NEVER TALKED AT ALL

FOUR
YEARS

*Shapes of all sorts, and sizes, great and small,
That stood along the floor and by the wall
And some loquacious vessels were; and some
Listened perhaps, but never talked at all.*

OMAR KHAYYÁM

1870



**S
E
N
I
O
R
S**

SENIOR CLASS

HISTORY • AND

OFFICERS • •

WE, '35, SALUTE YOU

A FAREWELL and a beginning. Four years we have been shaped and molded. In the fall of thirty-one, we came—but particles of clay with which the potter was to work. He placed us, his material, on the molding board. As a large gob of clay on the pivot, we were a united force, and with the turning of the wheel we began to take shape—not a definite one, perhaps, but at least it was a beginning. Our first year, while we were still pliable, our opponents, the class of thirty-four, dented us by hurling a debate and the mascot at us; however, we carried on. By the end of the year, in fact, even by Moving-Up Day, we were mended and sufficiently strong to throw a stunt back that bent *their* sides.

Fall of thirty-two; the wheel continued to turn. This year we had power, and though things were thrown at us, we stood unmarred. There were banquets, yellow and green rivalry, “stuff,” and most important of all—SOIREE, which was—just by chance—the night of repeal and, we might add, one mighty fine affair. The June of thirty-three saw us as a lovely “*vaçe*”—multi-colored, finely shaped and firm enough to stand alone.

The potter toiled long and hard and hoped for a really good piece of work. The material blended; the colors became brighter and the shape became more refined and distinct. We gave a “smart” reception for our sister class—may they cherish it long; we had many banquets; and, we produced stunts—great to us, though not always recognized by others as such. Of course, our big event was JUNIOR PROM. It was, in truth, a great and gala affair—“dazzling” to many of our members. “Tea” Dance and Junior Luncheon were also recorded as successes. By this time, other classes recognized our abilities. We grew and developed, and though we had no rivalry, we had material with which to meet any competition. We had become, by this time a “*vabs*” of which any potter might be proud.

We have been back on the pivot for finishing touches. It is our last year, but our joy and successes completely overshadow any regrets. We didn't win the stunt at Campus Day, but we probably never had a better time than while we were down in Davy Jones' locker. Our SENIOR HOP was the best in years; we have a fine Myskania; we have competent leaders in activities; we have, in other words, the traditionally perfect class.

Our four years at State will not easily be forgotten—the friendships, the associations, the excuse notices, billet-doux, the Boulevard and the Activities Office have all become a part of us. However, we must leave, and give our place to others—others who have striven and undoubtedly deserve it. We're sorry to go, but because the potter and his wheel have stopped turning and we have become the smoothly blended, firm and iridescent “*vaws*” State would have us.

WE, '35, SALUTE YOU!

BETTY GREGORY



David Kroman, *President*



Evelyn Staehle, *Vice-President*



Daisy Bryson, *Secretary*



Gertrude Nealand, *Treasurer*

1931-1932

CLIFFORD RALL	<i>President</i>	EVELYN STAEHLE	<i>Treasurer</i>
BETTY GREGORY	<i>Vice-President</i>	GRACE PRITCHARD	<i>Song Leader</i>
JOHN BILLS	<i>Secretary</i>	DAN VAN LEUVAN	<i>Reporter</i>

1932-1933

CLIFFORD RALL	<i>President</i>	GERTRUDE NEALAND	<i>Treasurer</i>
DAVID KROMAN	<i>Vice-President</i>	GERTRUDE MORGAN	<i>Song Leader</i>
MARION HEINEMANN	<i>Secretary</i>	EILEEN WALLACE	<i>Reporter</i>

1933-1934

DAVID KROMAN	<i>President</i>	GERTRUDE NEALAND	<i>Treasurer</i>
WILFRED ALLARD	<i>Vice-President</i>	GERTRUDE MORGAN	<i>Song Leader</i>
LOIS ODWELL	<i>Secretary</i>	VALENTINE REUTOWITCH	<i>Reporter</i>

1934-1935

DAVID KROMAN	<i>President</i>	GERTRUDE NEALAND	<i>Treasurer</i>
EVELYN STAEHLE	<i>Vice-President</i>	GERTRUDE MORGAN	<i>Song Leader</i>
DAISY BRYSON	<i>Secretary</i>	VALENTINE REUTOWITCH	<i>Reporter</i>



ANNA MAE ALAMILLO, A.B.
 "Hanner" Hillsdale
 Classical Club; French Club; Choral Society.

Signum Laudis, EBΦ
 New York

EVELYN DAUN ALLAN, A.B.
 "Ev" R. D. 1
 Classical Club; French Club.

Chittenango

7 WILFRED PHILIP ALLARD, A.B. Myskania, KΦK, KΔP
 "Bill" 55 Lancaster Street Cohoes
 Candidate for Rhodes Scholarship; Delegate to N. S. F. A. convention (3); Vice-president Junior Class; General Chairman Junior Prom; Varsity basketball (1, 2); Tennis (2, 3, 4); Captain (4); Athletic Council (2); Director Campus Day Stunt (3); *Pedagogue* Sports Editor (4); Literary Staff (4); Operetta (2, 3, 4); French Fête (1, 2, 3); Advanced Dramatics Class Plays (2, 3, 4); Class Stunts (1, 2, 3, 4); Carnival (2, 3).

HENRIE MAURER ALLEN, A.B.
 "Henry" Stamford New York
 Transfer from Hartwick College; International Relations and Social Science Club; German Club.



EVELYN ANDERSON, B.S.
 "Evey" 808 Prendergast Avenue
 Commerce Club (1, 3, 4).

ΣΑ
 Jamestown

ANNA ARLENE ANYS, A.B.
 "Anne" 1069 Howard Street
 Freshman Prize Speaking contest (1); Sophomore Soiree Committee; Sophomore Banquet Committee; Junior Guide Committee; Senior Hop Committee.

Schenectady

CHARLES ATWELL, A.B.
 "Charlie" Woodridge
 Men's Athletic Council (3).

KΔP
 New York

ROSE JANE AULISI, A.B.
 "Rose" 125 Market Street
 Spanish Club (1, 2, 3, 4); Social Science Club (3, 4); Newman Club (1, 2); Committee for Queen of Spanish Carnival (3); Chaperone Committee Soiree (2).

Amsterdam



✓ EVELYN THERESA BALL, A.B. XΣΘ
 "Ev" 512 16th Street Watervliet
 Newman Club; Campus Day Stunt (1); Co-chairman arrangements Junior tea
 dance; Chairman finance committee Sophomore Banquet; *Pedagogue* cub; Com-
 merce Club (4).

ANNA F. BARBER, A.B. Mechanicville
 "Anne" 205 Saratoga Avenue
 Classical Club (1, 2, 4); Newman Club (1, 2, 3, 4); Y. W. C. A. (4).

JOSEPHINE BARRILE, B.S. Jamestown
 "Jo" 114 Water Street
 Newman Club (1, 2, 3, 4); Commerce Club (1, 2, 3, 4).

ANNA C. BARRINGTON, A.B. New York
 "Anne" Granville



M. JOAN BARROW, A.B.
"Joan"

910 Madison Avenue

Albany

ETHEL CHARLOTTE BAYLEY, A.B.
"Ets"

Voorheesville

New York

French Club (1, 3, 4).

↓
HELENE MONICA BEHR, B.S.
"Helene"

404 Washington Avenue

ΦΛ
Oneida

MARION J. BENISCHEK, A.B.
"Benny"

193 West Main Street

AP
Bay Shore



ELIZABETH D. BENNETT, A.B.
 "Tillie" Main Street
 French Club (3, 4); Newman Club (1, 2, 3, 4).

ΓΦΣ
 Brewster

EDWARD BERNHOLZ, A.B.
 "Eddy" Guilford

New York

CAROL C. BIEDEKAPP, A.B.
 "Carol" Walton
 Classical Club (1, 2, 3, 4); French Club (4); G. A. A. (1, 2, 3); Greek Play "Electra" (2); Chorus (2); Junior Prom Committee.

ΦΔ
 New York

† ROSEMARY BIGGI, B.S.
 "Rosemary" 19 Forest Avenue

EBΦ
 Albany



JOHN EDGAR BILLS, A.B. Myskania, KΦK, Edward Eldred Potter Club
 "Jack" 157 Western Avenue Albany
 Class Secretary (1); Y. M. C. A. (1, 2, 3); Freshman Camp, Treasurer (2); Director
 (4); Chemistry Club (2, 3, 4); Intra-mural basketball (2, 3, 4); Elementary Dramat-
 ics Class Plays (2); Advanced Dramatics Class Plays (2, 3, 4); Business Manager
Sorcerer (3); Chairman Tickets *Patience* (2); Associate Editor Handbook (3); Kappa
 Phi Kappa President (4).

RUTH MARION BLOOM, B.S.
 "Bloom" 51 Columbia Street Schenectady
 Library School Club.

JUNE V. BLOWERS, A.B.
 "Ju-un" R. D. 3 Gloversville
 G. A. A. (3); Y. W. C. A. (2); Biology Club.

LOUIS E. BLUMBERG, A.B.
 "Lou" Woodridge New York
 Alpha Club (1, 2, 3); Math Club (2, 3, 4); Physics Club (3, 4); Freshman basketball,
 tennis; Freshman Debate team; Intramural basketball (2, 3, 4); baseball (3, 4);
 French Fête (1, 2); Moving-Up Day Committees (1, 2).



✓ ELIZABETH F. BRADY, B.S.
 "Betty" 3 Benson Street

EBΦ
 Albany

ALICE BRAZDA, A.B.
 "Alice" 203 DeWitt Avenue

Elmira

↓ MARGARET BRODERICK, A.B.
 "Margaret" 192 Hill Street

ΧΣΘ
 Troy

RUTH A. BROOKS, B.S.
 "Ruth" 527 Court Street

ΔΩ
 Utica



ELEANOR LOUISE BROWN, B.S. ΦΔ
 "Brownie" Youngsville New York
Pedagogue cub (2); *Pedagogue* Literary Staff (3, 4); Spanish Carnival (2); Library
 School Club (4); Junior Tea Dance Committee (3); Sophomore Rules Commit-
 tee (2).

JANET ADELAIDE BROWN, A.B. Signum Laudis
 "Jan" Kingston New York
 Y. W. C. A. (1); Math Club (3, 4); Biology Club (3, 4); *Pedagogue* Literary Staff
 (4).

MARGUERITE BROWN, A.B. AP
 "Marguerite" Lisbon New York

DAISY BRYSON, A.B. BZ
 "Daisy" Central Islip New York



✓ DOROTHY MARIE BULLOCK, B.S. Cohoes
 "Dot" 104 Railroad Street
 Commerce

MARY BEATRICE BURNS, A.B. ΓΦΣ
Oswego
 "Betty" 174 West Seneca Street
 Newman Club; Reporter (2); Treasurer (3); Classical Club; Reporter (2); Vice-
 President (3); President (4); French Club (3, 4); *News* Business Staff (2); Assistant
 Advertising Manager (3, 4).

THOMAS M. CAMPBELL, A.B. Auburn
 "Soup" 46 Mary Street
 Commerce Club (2, 3, 4); German Club (1, 2, 3, 4); International Club (3, 4);
 President (4).

MARGARET CANNON, B.S. ΓΦΣ
Whitehall
 "Meg" 81 West Street
 Newman Club; Commerce Club (1, 2, 3, 4); Social Science (3, 4).



ESTHER BAILEY CARPENTER, A.B.
 "Esther" 70 West Street
 Y. W. C. A. (1); Spanish Club (1, 2); Biology Club (1).

ΠΓΜ
 Albany

ZENOBIA JEANNETTE CARRARA, A.B.
 "Carrara" Peekskill
 Newman Club; Social Science Club; Classical Club; Reporter (1); Treasurer (3);
 Vice-President (4); Chairman Program Committee Junior Luncheon (3).

Signum Laudis, EBΦ
 New York

WILLIAM KENNETH CHRISTIAN, A.B.
 "Ken" 29½ Thorpe Street
 Elementary Dramatics Plays (2); Advanced Dramatics Plays (2, 3, 4); Debates:
 Hamilton (2, 3); Union (3); Delegate to State Debaters' Confederation (2, 3, 4);
 Debate Council; Secretary (3); Vice-President (4); *Pedagogue*; Humor Editor (3, 4);
Lion Staff (1); Associate Editor (2); Managing Editor (3); Student Association
 Cheer Leader (2); Chairman Junior Luncheon; Class Cheer Leader (1, 4).

Myskania, KΦK, ΠΓΜ
 Binghamton

FLORENCE E. CLAIRMONT, A.B.
 "Flo" 286 Duane Street
 French Club; Spanish Club; Newman Club; Moving-Up Day Stunt (1); Prom
 Committee (3); Lounge Committee.

Signum Laudis
 Schenectady



ALICE LOUISE CLARK, A.B.
 "Clarkie" 505 10th Street
 French Club; French Fête.

ΦΔ
 Brooklyn

MARIE LAURA CLARK, A.B.
 "Clarkey" 1360 First Street
 Y. W. C. A. (1, 2, 3, 4); Treasurer (3); French Club (1); *Sorcerer* (3); *Patience* (2);
 Y. W. C. A. Delegate to Cornell and Silver Bay (3); Choral Society.

ΚΔ
 Rensselaer

ROSE LEAH CLOPMAN, A.B.
 "Cloppy" 23 Water Street
 Menorah Society; Treasurer (4); College Chorus Committee (2); Intersorority
 Ball Chairman (3).

ΠΙAT
 Massena

CHARLES W. CLOWE, B.S.
 "Charlie" 228 Warren Street

Hudson



✓ CHARLES CONNOLLY, B.S.
 "Chuck" 19-101st Street
 Commerce Club; Social Science Club; Baseball.

KΦK
 Troy

EMMA LOUISE COOKE, A.B.
 "Cookey" Windham

New York

HELEN ALICE COON, A.B.
 "Coonz" Fairport
 Newman Club; French Club; Classical Club.

ΓΦΣ
 New York

CARLTON COULTER, A.B. Edward Eldred Potter Club, KΦK
 "Carl" Cambridge New York
 Troubadours (1, 2, 3, 4); President (4); *Pirates of Penzance*; *Patience*; Y. M. C. A.
 Cabinet (3, 4); Biology Club (3, 4); Senior Representative (4); Interclass Basketball
 (1, 2, 3, 4); Cross Country (4); Campus Day Stunts (1, 2, 3, 4); Moving-Up Day
 Stunts (1, 3, 4).



KATHERINE CRAPSER, A.B. ΨΓ
"Sandy" Elm Avenue Staatsburg
 Spanish Club; Spanish Carnival (2); Committee Sophomore Soiree (2); Inter-
 sorority Ball (2); Greek Play (2).

ESTHER TRUAX CROUNSE, A.B. ΔΩ
"Essie" Voorheesville New York
 G. A. A.

KATHRYN M. CROWELL, A.B. ΦΔ
"Kitty" 163 Walnut Street Walden
 Transfer from St. Petersburg Junior College, Florida (3). Spanish Club, President
 (4).

RUTH ELIZABETH CRUTCHLEY, A.B. HΦ
"Crutch" Southampton Long Island
 Advanced Dramatics Plays (3); Attendant to Spanish Queen (3); Usher Campus
 Night (1); Campus Day Stunt (1); Moving-Up Day Stunt (1); Flower Girl, Spanish
 Carnival (1); Sophomore Soiree Committee (2).



ESTHER CUNNINGHAM, B.S.

"Esther" Route 1
Commerce Club; Social Science Club

Ogdensburg

FRANK ARMAND DABRESCIA, B.S.

"Frank" Cadonia

New York

ROSE DABRUSIN, A.B.

"Hezzie" 15 Henry Street
G. A. A.; Menorah; Moving-Up Day Stunt (2); Campus Day Stunts (2, 3); Sophomore Banquet Committee; Chairman of Programs.

AEΦ
Newburgh

LINNEA DANIELS, B.S.

"Linnea" 34 Walnut Street

BZ
Jamestown

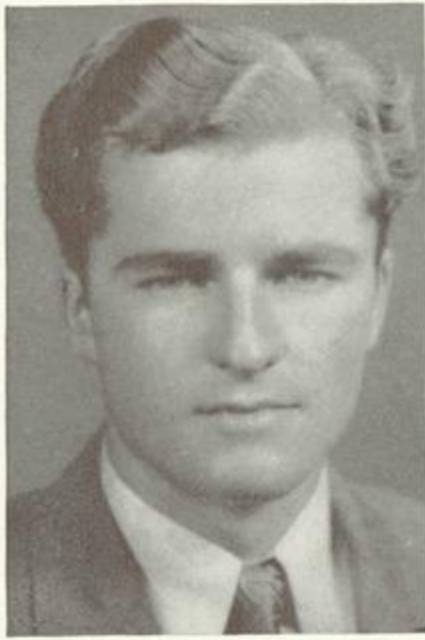

WILLIAM DAVIDGE, B.S. New York
 "Bill" Ballston Spa
 Canterbury Club; State Rifle Club; Range Officer (4); Commerce Club (1, 2);
 Advertising Manager *News* (4); Inter-religious Council, President (4); Manager of
 Tennis (2, 4).

FLORENCE DAVIES, B.S. EBΦ
 "Florence" R. D. 3 Clinton

DOROTHY DAVIS, B.S. AP
 "Dottie" 3 Herber Avenue Elsmere
 Library Club.

DOROTHY LOUISE DAWSON, A.B. ΓΦΣ
 "Louise" 146 Gibson Street Canandaigua
 Newman Club (1, 2, 3, 4); Classical Club (1, 2).



MARGARETE DELANEY, A.B. EBΦ
 "Peg" 82 Court Street Saratoga Springs
 Editor *Echo* (4); Literary Staff *Pedagogue* (4); Freshman Prize Speaking Contest;
 Newman Club (1, 2, 3, 4); French Club (1); Fête (1); Junior Tea Dance Committee;
 Banquet Committees (1, 2); Advanced Dramatics.

AILEEN E. DEXTER, A.B. ΚΔ
 "Dex" Narrowsburg New York
 Chemistry Club (2, 3, 4); Secretary (4); French Club (1); Math Club (3, 4); Lounge
 Committee (2); *News Cub* (1).

DAVID JOSEPH DICKERMAN, A.B. Albany
 "Dick" 146 Grand View Terrace
 Biology Club; Chemistry Club.

MARIE GERTRUDE DOHERTY, B.S. in L.S. ΣΑ
 "Marie" 13 Lafayette Avenue Beacon
 Library Club (3, 4).



GRACE IRMA DONNAN, A.B.
 "Irm" 26 Ten Eyck Avenue
 Canterbury Club; Social Science Club; Y. W. C. A.

ΣΑ
 Albany

HELEN MARGARET DONOHUE, A.B.
 "Ezzie" North River
 Newman Club (1, 2, 3, 4); French Club (1); Newman Junior Councillor to Freshmen (3).

ΓΦΣ
 New York

ELLEN BELLE DOWNING, A.B.
 "Ellen" 8 Maple Avenue
 Biology Club (2, 3, 4); Secretary-Treasurer (3).

ΦΔ
 Hudson

ROSEMARY DOYLE, A.B.
 "Rosemary" 135 Ulster Avenue
 Spanish Club; Newman Club; Senior Councillor (4).

ΓΦΣ
 Saugerties



LORNA JESSIE DROWNE, A.B. HΦ
 "Lorna" Albany
 12 Wilson Street
 1931-1933 Fredericksburg State Teachers College, Fredericksburg, Va.
 Chairman Program Committee Social Science Club.

J. MILTON EDELSTEIN, A.B. Utica
 "Milton" 28 Prospect Street

FLORENCE ELLEN, B.S. AEΦ
 "Flossie" Schenectady
 15 Crane Street
Lion Advertising Manager (2); Business Manager (3, 4); *News Staff* (2); Junior Associate Editor (3); Senior Associate Editor (4); Stunts (1, 2, 3, 4); Chairman of Publicity Sophomore Soiree; Campus Commission (3); Chairman of Flowers, Junior Prom; Photograph Staff *Pedagogue* (3); Chairman of Music Committee for Senior Hop; Junior Guide Committee.

MARGARET STILES ELWELL, B.S. New York
 "Margot" Cambridge
 Spanish Club (4); Canterbury Club (3, 4); Library Science Club (3, 4); International Relations and Social Science Club (4); Y. W. C. A. (1).



LAURA CHARLOTTE ENDERS, A.B.
 "Laura" Starleville
 Lutheran Club (1).

New York

GUY ALBERT ENFANTO, A.B.
 "Guy" 53 Hoosick Street
 French Club; German Club; Social Science Club; Troubadours.

Troy

MAURIE HAZEL ESMOND, A.B.
 "Maurie" 7 Third Street
 French Club (3, 4); Y. W. C. A. (1).

Waterford

EDITH VIRGINIA ESTABROOKS, A.B.
 "Eedze" 195 Bay Street
 Y. W. C. A. (1, 2, 3); Junior Prom Committee; Spanish Carnival (1).

ΨΓ
 Glen Falls



MILDRED ELIZABETH FACER, B.S. ΑΦΓ, ΦΛ
 "Milly" R. D. 2 Phelps
News Cub (1); *Business Staff* (2); *Circulation Manager* (3, 4); *Commerce Club*
 (2, 3, 4); *Math Club* (2, 3, 4); *Vice-President* (4); *Y. W. C. A.* (1, 3, 4).

EDNA FEHMEL, B.S. ΨΓ
 "Eddie" Roosevelt New York
Class Stunts (3, 4).

LYDIA FISHER, A.B. Schenectady
 "Lyd" R. D. 6
Chemistry Club (2, 3, 4); *Y. W. C. A.* (1, 2, 3); *Prize Speaking* (1); *Sorcerer* (3);
Mikado (4); *Soiree Committee* (2).

HELEN MARY FOLEY, A.B. Binghamton
 "Foley" 148 Oak Street
 Transfer from *Marywood College*, *Scranton, Pa.* *Newman Club*.



✓ SYLVIA FREEDMAN, A.B.
 "Silly" 106 North Pine Avenue
 Sorcerer (3); Mikado (4); Menorah Society.

Albany

BERTHA LORRAINE FROST, B.S.
 "Bert" 9 Mechanic Street
 Commerce Club.

AEΦ
 Hudson Falls

DOROTHEA MARGARET GAHAGAN, A.B.
 "Dotty" 87 Haigh Avenue
 President's Prize Speaking Contest (1); Moving-Up Day Class Speaker (1);
 Dramatic and Art Association (2); Secretary (3); President (4); Director of Class
 Stunt; Campus Day (2); Sophomore Editor of *Echo* (2); Advertising Manager of
Echo (3); Intercollegiate debating (3); Freshman Camp Committee-Program
 Director (4); Class Stunts (1, 2, 3, 4); Delegate to N. Y. State Student Conference,
 Kingston (1); Rome (2); Y. W. C. A. Cabinet (2); Dormitory Drive Captain (4).

Myskania, ΨΓ
 Schenectady

HELENA ALICE GANSZ, A.B.
 "Helene" R. D. 2
 Math Club; Lutheran Club.

Lyons



EDITH MAE GARRISON, A.B. BZ
 "Edie" 176 Market Street Saugerties
 Y. W. C. A. (1, 2, 3); *News* Business Staff (2, 3); Assistant Circulation Manager (4).

LAZETTA S. GEHM, A.B. New York
 "Zet" Berkshire
 G. A. A. (1, 2); Y. W. C. A. (1); German Club (1, 2, 3, 4); Vice-President (4).

ESTHER SARAH GERSTEN, A.B. Utica
 "Esther" 277 Utica Street
 French Club; Biology Club; Editor of *Leaves*.

MILTON GOLDBERGER, A.B. Binghamton
 "Goldy" 1 Annette Avenue
 Captain Freshman Debate team; French Fête (1); Debate Council (3, 4); Manager (3); President (4); Moving-Up Day Stunts (1, 3); Representative State Debaters Conference (2); Campus Day Stunt (2); Varsity Debates (2, 3, 4); Sophomore Banquet, Chairman; Junior Prom, Floor Chairman (3); *Echo* Business Staff (3); *Echo* Advertising Manager (4); Spanish Club (4); International Relations Club (4); Menorah (4); Cross-Country (4).



LEONA LEONTYNE GORSKI, B.S.
 "Leona" 22 Steele Street
 State College Choral Society; Commerce Club.

Herkimer

DORIS CAROLA GRANT, B.S.
 "Doris" Berry Road
 Transfer from Fredonia Normal School.

Fredonia

BETTY E. GREGORY, A.B.
 "Betty" 722 Cedar Avenue
 Vice-President Class (1); Chairman Freshman Banquet (1); Moving-Up Day Stunts (1, 2, 3, 4); *Lion* Staff (1, 2); Advertising Manager (3, 4); Sophomore Soiree Committee (2); Elementary Dramatics Class Plays (2); Advanced Dramatics Plays (3).

HΦ

Niagara Falls

WILFRED DENYER HALLOCK, A.B.
 "Wilfred" 22 Jacobsen Avenue

Huntington Station



PEARL MARION HAMELIN, A.B. Signum Laudis, XΣΘ
 "Pearl" 716 James Street Utica
 Newman Club (1, 2, 3, 4); *Pedagogue* Business Staff (3); Spanish Carnival (3);
 Junior Prom Bids Committee (3).

BESSIE DIANA HARTMAN, A.B. Signum Laudis, ΑΕΦ
 "Bess" 14 Delaware Street Albany
 Debate Council (2, 3, 4); Publicity Manager (3); Freshman-Sophomore Debate (1);
 Inter-Collegiate Debating; Delegate to Colgate Debate Conference (3); *News*
 Reporter (2, 3, 4).

ELIZABETH HARTMAN, B.S. ΔΩ
 "Betty" 214 Long Avenue Hamburg
 G. A. A. (1, 2, 3); Y. W. C. A. (1, 2); Moving-Up Day Stunt (2).

JOHN LYMAN HAWES, A.B. Edward Eldred Potter Club
 "Hees" R. D. 3 Altamont
 Physics Club; Vice-President (3); President (4); Math Club (2, 3, 4); Y. M. C. A.
 (4); Campus Day Stunt (4).



MARION E. HEINEMANN, A.B. KΔ
 "Heinemann" 16 Chestnut Street Binghamton
 Dramatics and Art Council; Treasurer (2); Class Stunts, (1, 2, 3, 4); Director
 Moving-Up Day Stunt (2); Elementary Dramatics Class Plays (2); Advanced
 Dramatics Class Plays (2, 3); Attendant to Spanish Queen (2); Class Secretary (2);
 Committee to Investigate College Songs (4); Chairman Refreshments for Junior
 Prom (3); Chairman Taxis and Flowers for Senior Hop (4).

HILDA HEINES, A.B. BZ
 "Hil" Central Islip New York
 G. A. A. (1, 2, 3, 4); Y. W. C. A. (1, 2, 3, 4); *Pedagogue* (2, 3, 4); Girls' Sports Editor
 (4); *News* (1, 2, 3, 4); Feature Editor (4); *Directory* (2, 3, 4); Editor-in-Chief (4);
 Girls' Manager of Athletics (4); Class Stunts (2, 3); Chemistry Club (2, 4).

GRACE ELIZABETH HESSON, A.B. Watervliet
 "Gracie" Spring Street Road

MARY ELIZABETH HELMER, A.B. KΔ
 "Helmer" 87 Church Street Little Falls
 Classical Club (1, 2); Junior Tea Dance Committee (3); Class Committees (2).



RUTH MARGARET HILKERT, B.S.
 "Ruth" Seneca Falls New York
Pedagogue Art Editor (3, 4); *Lion* Art Editor (3, 4); Math Club (4); Commerce Club (4); Social Sciences Club (4); Spanish Club (4); Junior Banquet Publicity Chairman (3); Sophomore Banquet Decorations Chairman (2); *Echo* Art Editor (3).

GLADYS EUGENIA HILL, A.B.
 "Glad" 19 Garfield Avenue Endicott
 Lutheran Club (1, 2).

R. MARGARET HILL, B.S. BZ
 "Peg" Margaretville New York
 Transfer from University of Nebraska (2); Y. W. C. A. (2, 3); Library Science Club (3, 4); Vice-President (3); Campus Day Stunt (4).

LUCILE VIVIAN HIRSH, A.B. Myskania
 "Lu" 350 Pacific Street Cedarhurst
 Freshman Debate Team (1); Winner of Freshman Prize-Speaking Contest (1); Elementary Dramatics Class Plays (2); Advanced Dramatics Plays (2, 3, 4); *Patience* (2); Director of *Sorcerer* (3); *Mikado* (4); Literary Editor of *Pedagogue* (4); Intercollegiate Debating (3, 4); French Fête (2, 3); Chairman Decorations Soiree (2); Prom (3); Chairman Moving-Up Day Banquet (3); Campus Day Stunt Director (4); Chairman Junior-Freshman Reception (3); Class Stunts (1, 2, 3, 4); Vice-President French Club (3).



JUSTINE ANN HODGES, A.B.
 "Justine" 949 State Street
 Newman Club; Commerce Club.

Schenectady

TESSIE HOFFA, A.B.
 "Tes"
 Y. W. C. A. (1); Biology Club.

Nickayuna

New York

EDNA ANNA HORAN, A.B.
 "Eddie" Shaker Farms
 Echo; Senior Editor (4).

Watervliet

DORIS ELEANOR HOTCHKISS, B.S.
 "Dorie" Oakfield
 Commerce Club (1, 2, 3, 4).

ΦΑ
 New York



DORIS HOWE, A.B.

KΔ

"Dory"

328 Church Street

Poughkeepsie

Attendant Campus Green (1); Ring Committee (2); Chairman (3); Elementary Dramatics Class (2); Advanced Dramatic Plays (2, 3); Stunts (1, 2, 3, 4); *Sorcerer*, Chairman of Make-up (3).

EVELYN LOUISE HOYT, A.B.

ΦΔ

"Ev"

16 Harrison Street

Middletown

Classical Club (1); Y. W. C. A. (1); Chemistry Club (2, 3, 4).

GERALDINE HUGGINS, A.B.

ΓΦΣ

"Gerry"

26 West First Street

Fulton

Varsity Debate, Canterbury Club.

GIZELLA J. HUMMER, A.B.

Schenectady

"Gussy"

2048 State Street

French Club (1, 2, 3, 4); Classical Club (1, 2, 3, 4); *Electra* (2); G. A. A.; Lutheran Club (2, 3, 4); Treasurer (3); German Club (2, 3, 4).



¹EMILY HURLBUT, B.S.
"Emily"

10 First Avenue

ΦΛ
Bay Shore

^vOLGA HYRA, A.B.
"O. H."

349 Saw Mill River Road

ΣΑ
Yonkers

News (1, 2, 3, 4); French Club (1, 2); Y. W. C. A. (1); Commerce Club (4); *Pedagogue Business Club* (3).

MARGARET ROSE JACOBS, A.B.
"Marge"

1427 Francis Street

ΠΑΤ
Utica

Lion Board (2); Social Science Club (4).

ALEXANDER JADICK, A.B.
"Al"

42 North Cedar Street

ΚΔΡ, ΚΦΚ
Beacon

Freshman Varsity Basketball (1); Chairman Mascot Hunt (2); Manager Intra-Mural Sports (2, 3, 4); President Commerce Club (4); Treasurer ΚΦΚ (4).



RUTH KATHRYN JENKINS, B.S.
 "Ruth" East Chatham
 Lion Art Department.

AP
 New York

RUTH MILDRED JENSEN, A.B.
 "Ruth" 2733 Broadway
 Biology Club; College Choral Society.

Schenectady

MILDRED BELLE JOHNSON, B.S.
 "Mil" 241 Hopkins Avenue
 Commerce Club; Biology Club; Y. W. C. A. (1, 2).

ΣA
 Jamestown

KENNETH GILBERT JOHNSTON, A.B.
 "Ken" 388 New Scotland Avenue
 Manager of Intra-mural Sports (2); Chemistry Club.

Edward Eldred Potter Club
 Albany



✓ VIVIAN ALMA JONES, B.S. New York
 "Viv" Sag Harbor
 Y. W. C. A. (1).

WILLIAM JONES, A.B. KΔP
Walden
 "Bill" R. D. 1
 Basketball (1); Freshman Debate team; Intra-mural Sports (1, 2, 3, 4); Troubadours (1, 2, 3, 4); Campus Day Activities (1, 2, 3, 4); Moving-Up Day Activities (1, 2, 3, 4); Operetta (2, 3, 4); Dramatics (1, 2, 3, 4); Spanish Carnival (1, 2, 3, 4); Student Directory Board (1, 2, 3).

MARGARET M. KASANIK, B.S. New York
 "Marge" Pleasant Valley
 Choral Society; Newman Club

RUTH KATZ, B.S. IIAT
Albany
 "Woofie" 46 Ontario Street
 Commerce Club; Menorah Society.



KATHLEEN KAVANAUGH, A.B. New York
 "Kay" Troy
 Newman Club; Tennis Tournament; Classical Club (1, 2, 3, 4).

CATHARINE MARY KEARNEY, A.B. XΣΘ
Newburgh
 "Kay" 95 Dubois Street
Pedagogue Literary Staff (3); Editor-in-Chief (4); *Freshman Handbook* Committee;
 Sophomore Representative (2); Associate Editor (3); Newman Club, Treasurer (2);
 Vice-President (3); President (4); International Convention Delegate, Jacksonville,
 Florida, September, 1934; Co-Chairman Prom Queen Committee (3); Committee
 Chairman Senior Hop (4); Class Stunts (3, 4).

DORIS KINGSLEY KELLY, B.S. BZ
Albany
 "Kell" 104 South Allen Street
 Commerce Club.

HELEN JEAN KELLY, A.B. XΣΘ
Albany
 "Helen" 207 Rutger Street
 Newman Club (1, 2, 3, 4); Commerce Club (3, 4); Junior Representative, Student
 Board of Finance.



KATHLEEN KENNY, A.B.
"Kenny"

Utica

ΔΩ
New York

MARGARET WOOLMAN KERR, A.B.
"Margaret"
French Club (3); Classical Club (2).

36 Third Street

Waterford

MARTHA ELIZABETH KINLEY, A.B.
"Martie"
German Club; Biology Club.

Selkirk

New York

GLADYS MARY KOHLER, A.B.
"Glad"
Math Club; Biology Club.

Great Bend

New York



✓ ANNA EVELYN KOREN, B.S. ΑΕΦ
 "Koren" 35 Steele Avenue Gloversville
 G. A. A. (1, 2, 3); Y. W. C. A. (1, 2); Activities Day Committee (2); Campus Day Stunts (1, 2, 3); Moving-Up Day Stunts (1, 2); *News* reporter (2, 3); Chairman Refreshments Junior Tea Dance (3); Sophomore Soiree Committee (2); Commerce Club (2, 3, 4).

DAVID BORIS KROMAN, A.B. Myskania, Signum Laudis, ΚΦΚ
 "Dave" 942 Florence Avenue Schenectady
 Moving-Up Day Stunt (1, 3); Campus Day Stunt (3, 4); Freshman Basketball; Intra-mural Sports (2, 3, 4); Vice-President of Class (2); Chairman Sophomore Soiree (2); Junior Ring Committee (3); *Sorcerer* (3); Spanish Carnival (3); President of Class (3); *Mikado* (4); President of Class (4); Executive Council (3, 4).

DOROTHY ELIZABETH KUEHN, A.B. Signum Laudis, ΣΑ
 "Dot" 205 North Madison Street Rome
 Classical Club (2, 3, 4); German Club (2, 3, 4); French Club (2, 3, 4).

↓ RUTH CAROLINE LAWRENCE, A.B. ΦΛ
 "Ruth" Oakfield New York
 Math Club; Commerce Club.



RUTH EUGENIA LAY, A.B. New York
"Rutbie" Seneca Falls
 Hockey (1); Basketball (1, 2, 3, 4); Baseball (1, 2, 3, 4); Classical Club; Y. W. C. A.
 (1, 2, 3, 4).

AGNES E. LILLIBRIDGE, B.S. EBΦ
Glens Falls
"Lilli" Boulevarde
 Y. W. C. A.; French Club; G. A. A.; Hockey; Archery.

MARGUERITE ADA LISCHER, B.S. Signum Laudis, ΦΔ
Gardenville
"Lisch" 76 Orchard Avenue
 G. A. A. (1, 2); Basketball (1, 2); *Pedagogue* Photograph Staff (3); Photography
 Editor (4); Commerce Club (4); Freshman Banquet Committee (1); Sophomore
 Rules Committee (2).

INEZ L. LITTS, A.B. ΣΑ
Camden
"Inez" 121 Main Street



LORAIN HARNISH LODER, A.B. Signum Laudis, BZ
 "Loraine" White Plains
 1 Church Court
 Math Club (1, 2, 3, 4); Vice-President (3); President (4); Physics Club (3, 4);
 Secretary (3, 4); German Club (3, 4); Reporter (3, 4); Y. W. C. A. (2, 3, 4).

SARAH JANE LOGAN, A.B. Myskania, Signum Laudis
 "Sally" New York
 Hyde Park
 Y. W. C. A. Cabinet (2, 3, 4); President (4); Delegate to State Student Conference
 Cornell (3); Colgate (3, 4); Wells (4); Y. W. C. A. Delegate to Silver Bay (3, 4);
 G. A. A. Honor Council (4); Captain Soccer (3); Archery (3); Director of Freshman
 Camp (4); *Pedagogue* Business Staff (3, 4); Biology Club (2, 3, 4); French Club
 (2, 3); Moving-Up Day Speaker (3).

WANITA ANNA LOMAN, A.B. AP
 "Wannie" Geneva
 233 Washington Street

MILDRED MARY LOMBARDI, A.B. West Coxsackie
 "Milly" 6 Whitbeck Street
 Social Science Club.



MARGARET JEAN LOWRY, A.B.
 "Peg" 122 Spring Street

ΦΔ
 Port Jefferson

ALFRED LUCAS, A.B.
 "Al" 45 Oak Street
 Chemistry Club, Vice-President; German Club, Secretary; Physics Club, Reporter;
 Baseball (1); Campus Day Stunt (4).

Hornell

MARION ELIZABETH LYON, A.B.
 "Marion" Kitchawan

ΓΚΦ
 New York

MARGARET ELLEN McCANN, A.B.
 "Mac" 272 Main Street
 Newman Club (1, 2, 3, 4); Classical Club (1, 2, 3); French Club (1, 2, 3, 4).

ΓΦΣ
 Massena



LOIS ESTELLE McINTYRE, A.B. ΦΔ
"Mac" 144 Lake Street Perry
 French Club (1, 2); Fête (1); Spanish Carnival (1, 2, 3); G. A. A. (1, 2, 3, 4); Class
 Representative on G. A. A. (2, 4); Campus Day Stunt (3); Director of Moving-Up
 Day Stunt (3); Committee Senior Hop (4).

DOROTHY EDNA McKNIGHT, B.S. ΦΔ
"Dot" Porter Corners New York
 Y. W. C. A. (1, 4); Spanish Club (2, 3); Commerce Club (2, 3, 4); Math Club (2, 3,
 4); Chorus Concerts.

WILMA McLENITHAN, A.B. EBΦ
"Mac" Cambridge New York
 Y. W. C. A. (1, 2, 3, 4); Classical Club (3, 4); Social Sciences Club (3, 4); G. A. A. (1).

TARISA McNAUGHTON, B.S. EBΦ
"Tarisa" 30 Franklin Street Delhi
 Y. W. C. A. (1, 2, 3, 4); Classical Club (3, 4); Social Sciences Club (3, 4); Library
 School Club (3, 4); G. A. A. (1).



CHARITY MACE, A.B.
"Charity"

Phoenix

New York

RUTH ELIZABETH MADDEN, A.B.
"Ruth"
79 Ohio Avenue
Junior Prom Bid Committee (3); Bid Committee Senior Hop (4).

Signum Laudis
Elmira

FANNY C. MAGGIOLINO, A.B.
"Midge"
932 Jay Street
Math Club (2, 3); Classical Club (4); Spanish Club (4).

Utica

ZAVEN MISAK MAHDESIAN, A.B.
"Zav"
93 Hoosick Street

Troy



LUCILLE DOLORES MANNING, B.S. HΦ
 51 Allen Street Johnson City
 Commerce Club (2, 4); Newman Club (1, 2, 3); Councillor (3); Junior Prom Queen
 Committee (3); Moving-Up Day Stunt (2, 3).

MILDRED JUNE MARCH, A.B. Albany
 "Millie" 710 Myrtle Avenue
 Elementary Dramatics.

RUTH BETSEY MARCLEY, A.B. ΣΑ
 "Mark" Hyndsville New York
 French (2, 4); Y. W. C. A. (2, 3); Junior Prom Bid (3); Committee Sophomore
 Banquet (2); German Club (4).

REVA MARK, A.B. Troy
 "Re" 115 Hoosick Street



LOUIS ANTHONY MAROCCO, A.B.
 "Lou" 95 William Street

Mechanicville

FRANCES MAXWELL, A.B.
 "Fran" 26 Jane Street Saugerties
 Y. W. C. A. (1); *News* Staff (2, 3); Commerce Club (2, 3, 4); Math Club (3, 4).

DOROTHY E. MESERVE, B.S.
 "Dot" 208 South Market Street Johnston
 Y. W. C. A. (1); *News* (2, 3, 4); *Pedagogue* Cub (3); Literary Club (3); Sophomore
 Banquet Entertainment (2).

RUTH MINKIN, A.B. Signum Laudis, IΓM, ΨΓ
 "Minkin" 581 Morris Street Albany
 Transfer from Wellesley College (2); Lounge Committee (3); Campus Queen At-
 tendant (2); Spanish Queen Attendant (2).



FRED CHARLES MOHRMAN, A.B.
 "Fred" Hancock New York
 Manager Basketball (3); Basketball (3, 4); Elementary and Advanced Dramatic
 Class Plays (2); Junior Prom Committee (3); Senior Hop Committee (3).

FANNIE MOLLICONE, B.S. Signum Laudis
 "Fannie" 5 Albion Street Scotia
 Library School Club.

MARGARET ELLEN MONROE, A.B. Hempstead
 "Peggy" 76 Manor Avenue
 Adelphi College (1, 2); *Pedagogue* (4); President of Inter-Group House Council (4).

CATHERINE MOREHOUSE, B.S. New York
 "Ryn" Ripley
 Library School Club.



REBA ALMIRA MOREY, A.B. New York
 "Rebe" Middleville
 Math Club (2, 3, 4); French Club (2, 3, 4); German Club (3, 4); G. A. A. (1, 2, 3, 4).

CATHERINE MORGAN, A.B. EBΦ
Waterloo
 "Kay" 12 Center Street

GERTRUDE EVELYN MORGAN, A.B. Myskania, IIFM, XΣΘ
Troy
 "Gert" 747 Fifth Avenue
 Class Song Leader (2, 3, 4); College Song Leader (4); Junior Prom Queen (3); Vice-President IIFM (4); Chairman Junior Tea Dance (3); Attendant to Spanish Queen (1); Newman Club (1, 2, 3, 4); Moving-Up Day Stunts (2, 3); Campus Day Stunt (3); Attendant to Campus Queen (4).

RUTH EVANS MORGAN, A.B. Albany
 "Mergin" 18 Magnolia Terrace
 G. A. A.; French Club; Biology Club; Spanish Club.



MILDRED E. MOSHER, A.B. BZ
 "Milly" Beacon
 53 Beacon Street
 Class Marshal (4); Class Cheer Leader (3); Moving-Up Day Stunt (2); Elementary
 Dramatics Plays.

ARLENE HARIET MUFFSON, A.B. ΑΕΦ
 "Muffie" Albany
 46 Clinton Avenue
 Elementary Dramatics Plays (3).

SARA MURDOCK, B.S. New York
 "Sara" Oneonta

GERTRUDE MAY NEALAND, A.B. ΨΓ
 "Gert" Cohoes
 2 Broadway
 Class Treasurer (2, 3, 4); Class Marshal (3); Newman Club (1, 2); Y. W. C. A.
 (1, 2, 3); Math Club (2, 3, 4), Commerce Club (4); Attendant to Spanish Queen (1),
 to Campus Queen (2, 4), to Prom Queen (3); Moving-Up Day Stunt (1, 2); Com-
 mittees for Prom (3); Soiree (2).



ELMA MIRIAM NESTERSON, A.B. New York
 "El" Mexico
 G. A. A. (1, 2, 3, 4); Biology Club (2, 3, 4); Vice-President (3); President (4);
 Chemistry Club (2, 3, 4); Assistant Captain Bowling (4).

CARLA DOROTHEA NIELSON, B.S. BZ
 "Carlotta" 1000 Broadway Rensselaer
 Banner Committee (1); Y. W. C. A. (1, 2, 3, 4); Lutheran Club (3, 4); *Pedagogue*
 Cub (2); Business Staff (3, 4); G. A. A. (2); Junior Guide Committee (3); *Sorcerer*
 (3); *Mikado* (4); Senior Hop Committee (4); Choral Society (1, 2, 3, 4); Secretary-
 Treasurer of Inter-Religious Federation (4).

MARY AUGUSTA NOLAN, A.B. Newburgh
 "Sleepy" 22 Henry Avenue
 G. A. A. (1); Y. W. C. A. (1); Newman Club (1); Sophomore Soiree Committee;
 Class Stunts.

MARGARET JANET NOONE, B.S. AP
 "Peg" 23 Jackson Street Greene
 Commerce Club (1, 2, 3, 4); Y. W. C. A. (1, 4); Chorus Concerts; International
 Relations and Social Science Club (4).



JANET DONALDSON NORRIS, B.S. ΔΩ
 "Jan" 443 Washington Avenue Albany
 G. A. A. Honor Council (4); Vice-President (3); Athletic Manager of Class (1, 3);
 Student Association Cheer Leader (2); Class Speaker Moving-Up Day (2); Director
 of Campus Day Stunt (1); Chairman of Play Day (4); G. A. A. Varsities in Hockey,
 Basketball, Soccer, Baseball; Moving-Up Day Stunt (1, 2, 3); Campus Day Stunt
 (2, 3); Usher at G. A. A. Operetta (3).

THOMAS P. NOWICKI, B.S.
 "Tom" 12 Webster Street Dunkirk

ANNE CORRINE OCHOD, B.S.
 "Anne" 53 Highland Avenue Herkimer
 Chorus Concerts (1, 2, 3); Commerce Club (1, 2, 3).

LOIS CLAIRE ODWELL, A.B. Signum Laudis, IIFM, BZ
 "Odwell" Downsville New York
 Director Spanish Carnival (3); Advertising Committee Dramatic Class Plays (3, 4);
 Class Stunts (1, 2, 3, 4); Social Science Club, Vice-President (3); Junior Prom,
 Chairman Guest Committee (3); Class Secretary (2).



LILLIAN HELEN OSTERHOUT, A.B.
 "Pete" Hyde Park
 French Club; Classical Club; Canterbury Club.

ΣΑ
 New York

DONALD WHEELER PACKARD, A.B. Signum Laudis, ΚΦΚ, ΚΔΡ
 "Don" Gorham New York
 Transfer Wheaton College (2); Y. M. C. A. Cabinet (3, 4); Troubadours (2, 3);
 Treasurer (4); French Club (2, 3, 4); Campus Day Stunt (3); Moving-Up Day
 Stunt (3); Prom Committee (3); Music Committee Moving-Up Day (2); Ele-
 mentary Dramatic Class Plays (3).

MARIAN PAGE, B.S.
 "Marian" New Paltz

New York

IDWAL PARRY, A.B.
 "Wally" 23 Elm Avenue Granville
 Chemistry Club (2, 3, 4); Math Club (3, 4); Inter-mural Athletics (1, 2, 3, 4);
 Manager Class Athletics (3); Troubadours; Pole Rush (1); Push Ball (2).



DOROTHY FRANCIS PARTRIDGE, A.B. New York
 "Dot" Beaver River
 French Club (1); Spanish Club (2, 3, 4).

ESTHER PATASHNICK, B.S. ΠΑΤ
 "Pat" Woodridge New York
 Commerce Club (3, 4); Menorah Society (2, 3, 4); Menorah Executive Council (4);
 "Com-Forum" (4).

THURSTON T. PAUL, A.B. ΚΦΚ, Edward Eldred Potter Club
 "Thirsty" 45 Seaman Avenue Castleton-on-Hudson
 Chairman Freshman-Sophomore Party (2); Campus Commission (2); *Sorcerer* (3);
Mikado (4); Choral Society (3, 4); Class Stunts (1, 2, 3); Member Ring Committee
 (3); Lounge Committee (4); Troubadour Show (3); Chairman Music Committee
 Soiree (2).

LILLIAN MARIE PAYNE, A.B. ΚΔ
 "Lil" Johnson City New York
 Commerce Club (2, 3); Soiree Committee Chairman (2); Class Stunts (1, 2, 3, 4);
Pedagogue Circulation Manager (3, 4).



LOUISE ESTELLE PITKIN, A.B. New York
 "Louise" Schroon Lake
 French Club; Lutheran Club.

MARION ELIZABETH PORTER, B.S. ΦΛ
Amsterdam
 "Marion" 446 Locust Avenue
 Commerce Club; Canterbury Club; Treasurer (3); President (4).

GEORGE WILLIAM PRATT, A.B. ΚΦΚ
Kingston
 "Dutch" 402 Hasbrouck Avenue
 German Club (3); French (2); Lounge Committee (2); Y. M. C. A. (4); Troubadours;
 Sophomore-Rivalry Sing (2); Campus Day Stunt (1, 2, 3); Music Committee
 Moving-Up Day (1, 2, 3, 4); Spanish Carnival.

EDITH ELIZABETH PREMER, A.B. ΔΩ
Poughkeepsie
 "Betty" 1 Fulton Avenue
 Music Council (1, 2, 3, 4); News Cub (1, 2); Assistant Advertising Manager (3);
 Class Stunts (1); G. A. A. (1, 2, 3); Hockey Varsity; Sophomore Soiree Committee
 (2); Mascot Committee (2).



GRACE LUCILLE PRITCHARD, B.S. ΚΔ
"Pritchie" 179 West End Avenue Binghamton
 Class Song Leader (1); Class Marshal (1); Commerce Club (1, 2, 3, 4); Treasurer (2);
 Classical Club (1, 2); Campus Day Stunts (2, 3, 4); Moving-Up Day Stunts (2, 3, 4);
 Class Committees (2, 3); Attendant to Prom Queen (3).

ELSIE DORA RHODA PUGSLEY, A.B. ΣΑ
"Els" 158 Halsey Street Southampton
 French Club Council (3, 4); Treasurer (3); President (4); French Fête (1, 2);
 Canterbury Club; Classical Club; Choral Society.

ALMA ETHEL QUIMBY, B.S. ΦΔ
"Alma" 74 Green Street Kingston

CLIFFORD LEWIS RALL, A.B. Myskania, ΚΦΚ
"Cliff" Sycaway Terrace Troy
 Student Association; Vice-President (3); President (4); Class President (1, 2);
 Student Council (1, 2, 3, 4); Basketball (1, 2, 3, 4); Tennis (2, 3, 4).



ROBERT DAVID RAFFERTY, A.B.
 "Bob" 24 Piano Street

KΦK, KΔP
 Norwich

CLAUDE MAURICE REED, A.B.
 "Claude" Jefferson

New York

√ JULIA MARGARET REIL, A.B.
 "Julie" 178 State Street

ΧΣΘ
 Medina

News (1); Business Staff (2); Assistant Finance Manager (3); *Pedagogue* Business Staff (3); Business Manager (4); Class Marshal (3); Committee Chairman Junior Prom (3); Committee Senior Hop (4); Attendant to Campus Queen (3); Moving-Up Day Stunt (3); Attendant to Prom Queen (3); Newman Club; French Club.

√ FRANCES CECELIA REILEY, A.B.
 "Fran" 2307 Twelfth Avenue
 Commerce Club; Newman Club; Junior Prom Committee; French Club (1, 2).

AP
 Watervliet



RUTH REINER, A.B.

"Rufus"

Whitehall Road

Albany

Attendant to Campus Queen (1); Moving-Up Day Stunt (1, 2, 3); Spanish Carnival (3); Advanced Dramatics Plays (3); *Echo* Business Staff (3); Campus Day Stunts (3, 4).

CLARA REISSIG, B.S.

"Clara"

26 Lexington Avenue

Albany

German Club; Secretary (3); President (4); Library School Club; Y. W. C. A.; Junior Guide Committee (3).

EVELYN MAE RICH, B.S.

"Ev"

82 Pinewood Avenue

ΦΔ

Albany

Campus Commission (3); *News* cub (2); *Freshman Handbook* Associate Editor (3); Junior Guide Committee (3); *Lion* Art Staff (3); *Pedagogue* Art Staff (2, 3, 4); Commerce Club (1); Spanish Carnival Committees (1, 2, 3); Committee Chairman *Mikado* (1); *Patience* (3); Chairman Programs Soiree (2); Senior Hop (4); Committees for Moving-Up Day (1, 2, 3).

HELEN HARRIET RICH, B.S.

"Richie"

82 Pinewood Avenue

ΦΔ

Albany

Mikado (1); *Patience* (2); *Sorcerer* (3); Commerce Club (1, 2, 3, 4); G. A. A. (1, 2, 3, 4); Class Marshal (2); Street Scene Committee (2); Campus Day Stunt (4); Chairman Lounge Committee (3, 4); *Lion* Art Staff (2, 3); *Pedagogue* Art Staff (2, 3); Ring Committee (3); Senior Hop; Chairman Decorations; Moving-Up Day Stunt (2, 3).



MARY PATRICIA RILEY, A.B.
 "Mary" Cambridge
 Classical Club.

Signum Laudis, EBΦ
 New York

HARRIET RIPLEY, B.S.
 "Ripple" Sherman New York
 Chorus Concerts (1, 2); French Club (1, 2); Y. W. C. A. (2, 3); French Fête (2);
 Commerce Club (2, 3, 4).

GLADYS MARION ROBARGE, A.B. ΓΚΦ
 "Glad" 270 Washington Avenue Albany
 Newman Club (1, 2, 3, 4); French Club (1, 2, 3); Attendant to Campus Queen (2).

E. INEZ ROBERTS, B.S. ΦΔ
 "Rip" 12 Champion Street Carthage
 Mikado (4); Commerce Club (4); Chorus (2, 4).



MARION HESTER ROCKWELL, A.B. New York
"Marion" Esperance
 French Club; Classical Club; Spanish Club; G. A. A.

ESTHER LUCILLE ROWLAND, A.B. ΔΩ
Albany
"Esther" 92 Whitehall Road
 Moving-Up Day Athletics (1, 2); *News* cub (1); Reporter (2, 3); *Pedagogue* Photo-
 graph Staff (3); Chairman Class Banquet (2); Lounge Committee (3, 4); Campus
 Commission (3); Chairman (4); Y. W. C. A. (2, 3, 4); Junior Guide Committee (3);
 Chairman Refreshments Senior Hop (4); Chairman Finance Spanish Carnival (3).

H. DOROTHY RUGGE, A.B. New York
"Dot" Albany
 Math Club; French Club; Y. W. C. A. (1).

RUTH LUCILE SAGE, B.S. ΔΩ
Albany
"Rutie" 91 Fleetwood Avenue
 Y. W. C. A. (1, 2); Campus Day Stunt (1); G. A. A. (1, 2); Library School
 Club (3, 4).



✓
 AGNES MARY SALMON, B.S. Schenectady
 "Aggie" 807 Michigan Avenue
 Spanish Carnival (1, 2, 3, 4); Commerce Club (1, 2, 3, 4); Sophomore Soiree Invitations Committee (2).

GERALDINE ELIZABETH SCHLIEDER, A.B. ΦΛ
 "Jerry" Carthage New York
 Math Club; Chemistry Club.

MARIE ANNA SCHREINER, A.B. ΓΦΣ
 "Marie" Phillips Road Webster

MARION THERESA SHEA, A.B. ΠΓΜ
 "Marion" 526 Fourth Street Troy
 Newman Club (1, 2, 3, 4); Freshman Banquet Committee; Spanish Club (1); Sophomore Banquet Committee; Junior Tea Dance Committee; Treasurer, ΠΓΜ; Social Science Club (4).



HELENA MARY SHEEHAN, A.B. ΠΓΜ, ΓΦΣ
 "Helen" 10 Wait Street Glens Falls
 Newman Club (1, 2, 3, 4); Secretary (3); President (4); Classical Club (2, 3, 4);
 French Club (3, 4); Executive Council (3).

MARY ELIZABETH SLAWSON, B.S. AP
 "Betty" Hillside Avenue Peekskill
 Campus Day Stunt (2); Y. W. C. A. (1, 2, 3, 4); Library School Club (3, 4).

HELEN HAHN SMITH, A.B. Albany
 "Helen" 410 Hudson Avenue
 Lutheran Club (1, 2, 3, 4); Vice-President (3); President (4); French Club (2, 3, 4);
 Reporter (4); Y. W. C. A. (1, 2, 3, 4); *News* (1, 2, 3, 4), Reporter (2, 3); Junior
 Associate Editor (4); Elementary Dramatics Plays (2).

SUSAN SEABURY SMITH, A.B. BZ
 "Sue" 15 Lancaster Street Albany
 Music Council, Secretary (2); Treasurer (3); President (4); Y. W. C. A. (1, 2, 3, 4);
 Fashion Show (3); *Patience* (3); *Sorcerer* (3); *Mikado* (4); Choral Society (2, 3, 4);
 Canterbury Club (3, 4); *Echo* Exchange Editor (2).



SAMUEL OLIVANT SPECTOR, A.B.

"Sam"

195 Front Street

Binghamton

Elementary Dramatics Class Plays; Sets Committee (2); Advanced Dramatics Class Plays (3).

J

HELEN J. SPERLING, A.B.

"Helen"

193 Lark Street

Albany

German Club; Math Club.

EVELYN MARIE STAEHLE, B.S.

"Ev"

Newbridge Road

ΓΚΦ

Hicksville

Class Treasurer (1); Vice-President (4); Chorus (2, 4); Chairman Bids Soiree (2); Junior Prom (3); Class Stunts (1, 2); Finance Board (2, 3); Secretary (3); *Pedagogue* Staff (3); G. A. A. (1, 2, 3); Honorary Varsity Basketball (1, 2); Hockey (1, 2, 3); Soccer (3); Tennis Tournament (2, 3); Commerce Club (1, 2); Lutheran Club (1).

FLORENCE CECELIA STANCHUK, A.B.

"Flo"

Andrewsville

New York

Chemistry Club (2, 3, 4); Secretary (3); President (4); Class Committees.



CLARA STEBNER, A.B.

"Clara"

Star Route

Signum Laudis

Hudson

Signum Laudis, President (4); Classical Club (1, 2, 3, 4); Math Club (3, 4); Dance Recital (1); Sophomore Banquet Committee (2); Greek Play Committee (2).

RUTH STEBNER, A.B.

"Ruth"

Star Route

Hudson

Classical Club (1, 2, 3, 4); Biology Club (3, 4); Classical Club Play Committee (2).

RUTH SHIRLEY STEIN, A.B.

"Ruthie"

216 Sheldon Avenue

Tarrytown

Y. W. C. A. (3, 4); Girl Scout Training Course (3); Chorus (1); Social Science Club (4).

ROBERT LEWIS STERN, A.B.

"Bob"

121 South Lake Avenue

Edward Eldred Potter Club

Albany

German Club (2, 3, 4); President (4); Math Club (2, 3, 4); Freshman-Sophomore Debate (2); Moving-Up Day Stunt (2); Social Science Club (4).



✓ JOHN J. STEWART, A.B.
 "Johnnie"
 Chemistry Club; Troubadours.

403 Third Street

Troy

✓ KATHERINE W. STIEHL, B.S.
 "Winnie"
 Newman Club; President Library Club; Class Stunts.

1014 Stanley Street

ΦΔ
 Schenectady

LAURA STIBBS, B.S.
 "Laura"

115 Cannon Street

Poughkeepsie

INEZ STOOHOFF, A.B.
 "Inez"

Yonkers

HΦ
 New York

Campus Day Stunt (1, 4); Song Committee (1); Spanish Carnival (1); Advertising Manager *Echo* (1, 2); Inter-mural Basketball (1, 2); Canterbury Club Treasurer (2).



GEORGE OSCAR STORY, B.S. New York
 "George" Avon
 President Commerce Club (4); Captain Cross Country Team (4).

MARGARET REBECCA STRONG, B.S. BZ
 "Peggy" 66 Clinton Street Seneca Falls
 Moving-Up Day Stunt (2); Elementary Dramatics Plays (2); Junior Prom Committee (3); Library School Club (3, 4).

CATHERINE M. STUART, A.B. HΦ
 "Kay" West Winfield New York

GEORGE LEO TAYLOR, B.S. Edward Eldred Potter Club
 "Jon" 48 South Catherine Street Plattsburg
 Commerce Club (1, 2, 3); Troubadour (1, 2, 3, 4); *Patience* (2); *Lion* Staff, Editor-in-Chief (4); Associate Managing Editor (3); *Mikado* (4).



EMMA PEARL TENBLAD, A.B.
 "Emma" Middleburgh
 Lutheran Club (1); Math Club (3, 4).

AP
 New York

HARRIET GANSEVOORT TENEVICK, A.B.
 "Peggy" 459 Western Avenue
 Campus Queen (4); Attendant (2); G. A. A. Council (2, 3, 4); Honor Council (4);
 Secretary (2); Treasurer (3); President (4); Captain Archery (2); Basketball (3);
 Hockey (3); Y. W. C. A. Cabinet (2, 3, 4); Social Chairman (3); Vice-President (4);
 Canterbury Club (1, 2, 3); Math Club (2); Junior Tea Dance Committee (3);
 Junior Guide Committee (3).

Myskania, ΔΩ
 Albany

WILLIAM G. TORPEY, A.B., A.M.
 Signum Laudis, KΦK, ΠΓM, EEP, Edward Eldred Potter Club
 "Twerp" 550 Washington Avenue Albany
 Class Athletic Manager (1); Basketball (1); *News* (1); Math Club (1, 2, 3, 4); Social
 Science Club (3, 4); Campus Day Stunts (1, 2); President ΠΓM; Vice-President
 KΦK; *Pirates of Penzance*.

MARY McCULLOUGH TORRENS, A.B.
 "Mary" 56 Townsend Avenue Newburgh
News Reporter (2, 3, 4); French Club (2, 3, 4); Treasurer (4); Fête (2, 3); Y. W. C. A.
 (1, 2, 3); Entertainment Committee Sophomore Banquet (2).



JENNIE TRAMONTANA, B.S.
 "Jennie" 1709 Washington Street Jamestown

RUTH ELAINE TROMBLEY, A.B. ΦΔ
 "Trombley" 72 West Main Street Cobleskill
 French Club; Sophomore Banquet Committee.

MILDRED MARY TYLER, A.B. ΣΑ
 "Mil" Cohecton Center New York

HILDA LOUISE VAN ALSTINE, A.B. ΦΔ
 "Hildy" Weedsport New York
 Y. W. C. A. (1); G. A. A. (1, 2); *News* cub (2); Spanish Club; *Pedagogue* cub (2);
 Art Staff (3); *News Reporter* (3); *Lion* cub (3).



✓ E. ARLENE VAN EPPS, B.S. ΦΔ
"Arlene" 1082 Baker Avenue Schenectady
 Commerce Club; Soiree Committee.

DANIEL VAN LEUVAN, A.B. Myskania, ΚΦΚ, ΠΓΜ, ΚΔΡ
"Dan" Walden New York
 Student Association, Secretary (2); Student Council (2); Debate (1); *News*, cub (1);
 Reporter, Desk Editor (2); Associate Managing Editor (3); Editor (4); Board (3, 4);
 Wheelock Scholarship (4); Chairman Activities Day (4); Y. M. C. A. (1, 2, 3, 4);
 Undergraduate Representative (3); President (4); Delegate to Conferences at
 Cornell and Colgate Universities (3); Delegate to C.S.P.A. Convention in New
 York (4).

DOROTHY MARGUERITE VAN STEENBURGH, A.B. Maybrook
"Dot" Prospect Street
 G. A. A. (1, 2, 3, 4); Volley Ball, Bowling, Basketball, Soccer; Class Committees;
 Math Club; German Club.

ROSAMOND E. VAUGHAN, A.B. ΦΛ
"Rose" Westport New York



ANNE DORIS VDOVIK, B.S.
 "Anne" 410 West Main Street
 Commerce Club; Y. W. C. A.

Little Falls

IDA LUCILE WAITE, B.S.
 "Ida" Kennedy
 Graduate of Fredonia State Normal School.

New York

EILEEN ANNE WALLACE, A.B. XΣΘ
 "Leen" 209 Marion Street Herkimer
 Pedagogue Staff (3); Advertising Manager (4); Finance Board (4); Class Reporter
 (2); Keuka Varsity Debate (3); Attendant to Spanish Queen (3); Chairman Bids,
 Senior Hop (4); Newman Club (1, 2, 3, 4).

AGNES ELIZABETH WALSH, A.B.
 "Betty" 514-23rd Street Watervliet
 Newman Club (1); French Club (1, 2, 3, 4); Classical Club (1, 2, 3, 4).



MARGARET E. WALSWORTH, B.S. AP
 "Marg" 12 Elizabeth Street Dansville
 Y. W. C. A. (1, 2); Commerce Club (1, 2, 3, 4); Sophomore Rules Committee;
News, Business Staff (1, 2); Assistant Circulation Manager (3, 4).

RUTH AIMEE WAUGH, B.S. AP
 "Ruth" Fulton New York
 Y. W. C. A. (1, 2); G. A. A. (2); Library School Club (3, 4).

MARGARET WETTERAU, B.S. Signum Laudis
 "Marg" 45 West Street Fort Plain
 Library School Club (2, 3, 4).

MARY ELIZABETH WHITNEY, A.B. HΦ
 "Whit" 5 Course View Road Bronxville
 Y. W. C. A. Cabinet; Canterbury Club; French Club.



DOROTHY WILLENBROCK, A.B.

"Dot"

4336 Carpenter Avenue

Bronx

RUTH ELINOR WILLIAMS, A.B.

"Ruthie"

Cuba

ΑΦΓ, BZ

New York

News Desk Editor (2); Associate Managing Editor (3); Editor (4); *Pedagogue* Photograph Staff (3); *Freshman Handbook* Editor (3); Prom Committee (3); Senior Hop Committee (4); Biology Club (1, 2, 3, 4); Physics Club (3, 4); Chemistry Club (3, 4); Y. W. C. A. (2, 4); Student Finance Board (4); Freshman Camp Committee (4); G. A. A. (2); Girl Scout Troop (2, 3); Moving-Up Day Athletic Events (2).

LUCY FLORENCE WING, A.B.

"Lucy"

Richfield Springs

New York

G. A. A. (1, 2, 3, 4); Basketball (1, 2, 3); Baseball Varsity (1, 2, 3); Soccer (1, 3); Volley Ball (2); Bowling (1, 2); Captain (4); Tennis (4); Moving-Up Day Athletic Events (2); *Pedagogue* cub (4); Girl Scouts (2, 3); Math Club (2, 3, 4); Classical Club (1, 2); Y. W. C. A. (1, 2); International Relations Club (4).

EDNA MAE WRIGHT, A.B.

"Ed"

Nelliston

Signum Laudis

New York

G. A. A. (1, 2, 3, 4); French Club (1, 2, 3, 4); Spanish Club (2, 3, 4); Vice-President (3); Reporter (4); German Club (3, 4); Math Club (2, 3, 4); *News* (3, 4); Y. W. C. A. (2); Girl Scouts (2).



RUTH EVELYN YERGIN, A.B.
 "Yergin" 1635 Edison Avenue
 Y. W. C. A. (1, 2, 4); Classical Club (2, 3, 4).

New York

MARY E. ZABRISKIE, A.B.
 "Mary" 192 Chatterton Parkway
 French Club (1, 2, 3, 4); Spanish Club; Y. W. C. A.; *Mikado*.

ΦΔ
 White Plains

SYLVIA ZARCH, A.B.
 "Sylvia" Schodack Center

New York

HELEN ALICE ZIMMER, A.B.
 "Helen" 1212 McClellan Street
 Chemistry Club (2, 3, 4); Canterbury Club (1, 2).

Schenectady

JUN - ZU
SRO - ZU

• THE CLASS OF 1936 •

CLASS OFFICERS



Elaine Baird, *President*

Edward Kramer, *Vice-President*

Jacqueline Evans, *Secretary*

Charlotte Rockow, *Treasurer*

ELAINE BAIRD
 EDWARD KRAMER
 JACQUELINE EVANS
 CHARLOTTE ROCKOW
 ROSE EINHORN
 BLODWYN EVANS

President
Vice-President
Secretary
Treasurer
Song Leader
Reporter

JUNIOR HISTORY

WE TORE down upon State with an awful lot of enthusiasm. Being precocious youngsters, we had decided upon a collegiate spirit with glamour. And so we rah-rahed with great gusto. Sophomore hazing didn't disturb us too much—we kept our nice strident affability. And were we ever proud when our stunt took first place Campus night? We did think ourselves prime, but we liked everybody else too. The sing wasn't so successful; our



rivals had better voices. Mascot hunt proved a real lark, jolly and maybe a little bit violent. Moving-Up Day came and brought victory to '35. In our new dignity, "safe in the sophomore class," we found consolation.

As Sophomores we continued to play, worked, oh, ever so seriously and triumphed over '37. We *felt* wiser, more experienced. Both defeat and victory had been ours. Socially launched we were, too. Remember Soiree?

Now we have really grown. We have a sister class. We tramp the halls looking harassed. We worry about our philosophy, the philosophy of life we must have and give. Practice teaching looms before us; behind is the ghost of our collegiate spirit. Our aims are greater, finer, growing as we tramp. We want to do big things, very big things. College has opened to us a new existence. We're interested in a wide world of culture and learning. This, State has done in guiding us through our adolescent impulsiveness to a maturer understanding. To be sure, we still jump up and down and cheer, but we are sincere in our loyalty to our college and her traditions.

MILDRED SCHNEIDER, '36.

THE JUNIOR CLASS DIRECTORY

ADAMS, MARJORIE LUCILLE	Saranac Lake	COOPER, ELOISE MARGARET	Upper Jay
AGOSTINE, ROSELLA MARIA	Jamestown	COULTER, HARRIET EVELYN	Malone
ALBRECHT, SEBASTIAN ALFRED	Delmar	COUTANT, MIRIAM	Schenectady
ALTMAN, RALPH	Albany	CROUGH, MADELINE ELIZABETH	Waterloo
AMYOT, GERALD WILLIAM	Cohoes	CURLEY, GENEVIEVE	Bright Waters
ARMSTRONG, GLADYS MARION	Schenectady		
BAILEY, HERBERT S.	Central Bridge	DAHL, EVELYN	Jamestown
BAIRD, DORIS LAVERNE	Hancock	DAIMS, MINNIE	Albany
BAIRD, RUTH ELAINE	Chester	DANN, VIRGINIA	Hamden
BAKER, E. WILLIAM	Watervliet	DASHAW, MARTHA	Lake Placid
BALDWIN, CLARA ANITA	Central Square	DAVIS, ELIZABETH	East Hampton
BANCROFT, GEORGE EMORY	Johnson City	DEADY, RUTH	Albany
BARRETT, REGINA MAE	Waterville	DECKER, GEORGE	Hudson
BELANGER, RAYMOND ST. JOHN	Schenectady	DEECHER, HELENE	Troy
BENSINGER, FLORENCE TERESA	Albany	DEWELL, BURDETTE	Albany
BIDA, MARY	South New Berlin	DI BLASI, JEAN	Amsterdam
BISKIN, LILLIAN RUTH	Albany	DIETLE, FREDERIC	East Nassau
BLAKE, NORMA JENNIE	Bloomington	DIETZ, MARGARET	Schenectady
BOOKSTEIN, HARRIET SYLVIA	Schenectady	DI GIOIA, CARMELLO	Mount Morris
BOSWORTH, PHYLLIS ELIZABETH	Mooers	DINNEEN, ALICE	Sherburn
BOVÉ, LAURA ANGELA	Schenectady	DONEHUE, VINCENT	Albany
BOWES, MARGARET ELIZABETH	Jordan	DONNELLY, FRANCES	Patchogue
BOWMAN, MARION B.	Webster	DUFFY, RUTH	Albany
BREEN, MARY FRANCES	Albany	DUTCHER, DOROTHY	Rensselaer
BRUNDAGE, EDITH MARION	Armonk		
BUCKLEY, JAYNE COPELAND	Elsmere	EBERS, KARL	Rhinebeck
BUCKLEY, LORETTA MARGARET	Utica	EDMONDS, RUTH	Holley
BULGER, PAUL GRUTZNER	Luzerne	EINHORN, ROSE	Albany
BURHANS, DOROTHY	Rensselaer	ELMENDORF, MARY	Coeymans
BURNETTE, MARGARET KIRK	Phelps	ESMOND, IRWIN	Albany
BUSH, ARLTON R.	Ithaca	EVANS, BLODWYN	Yonkers
		EVANS, MARY	Troy
CALKINS, ELSA	Cohoes	FARRELL, EUDORA	Gowanda
CAMPBELL, JAMES WILSON	Utica	FASSETT, ALICE	Warrensburg
CANNON, MARGARET ASSUNTA	Whitehall	FINEN, HELEN	Lebanon
CARLINO, JOSEPH MICHAEL	Warsaw	FINNEGAN, GEORGE	Ilion
CARLSON, CARL PHILIP	Jamestown	FISHER, RUTH	Schenectady
CARLSON, ESTHER IRMA	Schuylerville	FLANIGAN, PEGGY	Troy
CARR, WILHELMINA FRANCES	Fulton	FLORA, VIRGINIA	Troy
CERRITO, F. JEANNE	Schenectady	FOLAND, ROBERT	Middleburgh
CHAPPELL, VIRGINIA ELISABETH	Perry	FOLEY, NADINA	Cadosia
CLARK, EVELYN R.	Cohoes	FONDA, CAROLINE	Cohoes
CLARKE, BARBARA ELIZABETH	Schenectady	FOURNIER, MYRLE	St. Regis Falls
CLARKSON, MURIEL	Schenectady	FRARY, HARRIET	Homer
CLASSEN, HULDAH	Albany	FULLAGAR, WILLIAM	Broadalbin
CLICKMAN, MARY	Dormansville		
COFFIN, DORIS CHRISTINE	Stanfordville	GEESLER, MARIE ESTELLE	Fort Plain
COLLINS, MARION JOSEPHINE	Albany	GILLESPIE, RUTH CHARLOTTE	Albany
COONS, ELIZABETH HUSTED	Delmar	GILLET, HELEN DOROTHY	Kingston

GIROUX, B. JEANNE	Waverly	KELLY, THOMAS FRANCIS	Piermont
GOLDSTONE, SHERLE REBECCA	Oneida	KELSEY, MARY LAVONNE	Weedsport
GRAY, ALICE AMELIA	Southampton	KERR, JEAN FLORENCE	Ilion
GRIFFIN, ELIZABETH A.	Albany	KNAPP, HELEN LOUISE	Utica
GRIFFIN, MICHAEL THOMAS	Tivoli	KOLKER, BENJAMIN	Rensselaer
GROBECKER, MARY ROSE	Latham	KRAMER, EDWARD DAVID	Albany
GROSSMAN, PHYLLIS SYLVIA	Hudson	KRENZER, RITA A.	Webster
GROVER, MILDRED	Albany	KROSNOHIRO, ALEXANDRA	Broadalbin
GUATTERY, EMMA MARY	Middletown		
HABER, YETTA	Niagara Falls	LA ROCQUE, JEANNE MARIE	Jamestown
HAMMERSLEY, DORIS ELIZABETH	N. S. Cohoes	LAUBE, NINA MAE	Ogdensburg
HARDMEYER, FRANK JOSEPH	Albany	LAURENZO, IRENE	Mechanicville
HARTLINE, H. ELIZABETH	East View	LAW, DOROTHY E.	Berne
HEDGES, DOROTHY LOUISE	Southampton	LAWLER, FLORENCE	Watervliet
HENDRICKS, LAURA MARY	East Branch	LEE, DOROTHY E.	Albany
HENNING, WINIFRED	Watervliet	LEPPER, BLANCHE L.	Schenectady
HIGHAM, E. JANE	Westdale	LERNER, ELEANOR	Albany
HILDENBRAND, ELSIE MARTHA	Albany	LESNICK, JEANNE S.	Troy
HILL, CAROL LOUISE	Nyack	LEVENE, LENA	Binghamton
HILLER, IRENE DOROTHY	Richmondville	LEVINE, DORA	Mountandale
HOBBIIE, HELEN ELIZABETH	Albany	LEWANDROWSKI, FRANCES	Rome
HOF, MARGARET MARION	Poughkeepsie	LEWIS, ALLEN H.	Kingston
HOLMES, C. GENEVIEVE	Utica	LEWIS, JANET M.	Saratoga Springs
HOORNBECK, FLORENCE EDITH	Walden	LOTH, HELEN E.	Newburgh
HOWARD, HARRIET	Watkins Glen	LYKE, S. ELLIS	Avoca
HOWE, MARJORIE MARTIN	Elsmere		
HUBER, NORBERT FRANCIS	Buffalo	MC CONVILLE, CHARLES J.	Albany
HUDDLESTON, DONALD CHARLES	Hudson	McCORMACK, KATHRYN M.	Binghamton
HUDSON, MARY CATHERINE	Riverhead	MACDONALD, CAROLINE S.	Albany
HUGHES, CATHERINE	Hillsdale	McLAREN, GRACE M.	Troy
HUGHES, MARGARET	Hillsdale	McMILLEN, DAVID H.	Saratoga Springs
HUGHES, RAYMOND EDMOND	Albany	McNERNEY, GERALDINE C.	Cammilus
HULIHAN, EDWARD JOSEPH	Mechanicville	MALONEY, LILLE MAE	Albany
HUMPHREY, DORIS	Endicott	MARGISON, RICHARD L.	Albany
HUMPHREY, JEANNE	Endicott	MARKHAM, MARY G.	Ripley
		MARTIN, MARTHAN E.	Perry
		MAYNARD, LAURA M.	Homer
IRWIN, HELEN GRACE	Poland	MEAD, EMMA A.	Auburn
		MERCHANT, JULIA R.	Ballston Lake
JANSEN, RUTH	Albany	MICHELSON, HARRY	Albany
JILLSON, IRENE MAY	Perry	MILANO, ERNEST J.	Rensselaer
JOHNSON, ANNE WINONA	Albany	MONTGOMERY, GEORGE W.	Oswego
JOHNSON, AURILLA HELEN	Rensselaer	MOROZE, LEWIS M.	Albany
JONES, ALICE MURIEL	Albany	MURPHY, MARY LOURDES	Utica
JONES, EMARIS LESTER	Albany	MURRAY, ALICE R.	Albany
JONES, HELEN A.	Granville		
		NICHOLS, HELEN E.	Castleton-on-the-Hudson
KALAJDIAN, MARJORIE ELAINE	Upper Nyack	NICKERSON, RUTH	Kingston
KALBAUGH, AUBREY JONES	Mechanicville	NILES, DALWIN J.	Scotia
KAMERER, JEAN LOIS	Schenectady	NORD, ELSIE L.	Albany
KANE, MARIE LOUISE	Averill Park	NORTON, HUGH Z.	Rensselaer
KANE, RITA MARIE	Binghamton		
KAPP, DINAH	Woodridge	O'BRIEN, EVELYN R.	Cornwall-on-the-Hudson
KATZ, AUGUSTA	Albany	O'BRIEN, HELEN C.	Binghamton

O'NEILL, MARION E.	Chestertown	SIMONET, CAROLYN SHELLEY	Evans Mills
OUELLETTE, JOSEPH H.	Saratoga Springs	SINAY, ELSIE WILHELMINA	Coxsackie
OVERHISER, RUTH A.	Montgomery	SMITH, DOROTHY H.	Saratoga Springs
		SMITH, GRACE G.	Albany
PALKOVIC, WILHELMINA A.	Newburgh	SMYTHE, EUGENIA C.	Amsterdam
PARIS, CATHERINE M.	Broadalbin	SOMERVILLE, FLORENCE A.	Amsterdam
PEKINS, MARY E.	Salem	STEELE, MARIAN C.	Castleton-on-theHudson
PELKEY, FRANKLIN W.	Rome	STEPHENS, MYRA M.	Albany
PETERS, ROSA M.	Spring Valley	STEVENS, VIRGINIA T.	Amsterdam
PETERSON, J. HELEN	Schenectady	STODDARD, MARGARET E.	Constableville
PETRUSKA, VERONICA J.	Troy	STONE, DORIS	Schenectady
POTTER, LOIS E.	Albany	STOSLY, MARY	Schenectady
PRITCHARD, EVAN A.	Albany	STUDEBAKER, FRANCES A.	Albany
		SWIFT, WILLIAM P.	Albany
QUIGLEY, JAMES T.	Albany		
		TATE, FLORENCE P.	Warwick
RICKARD, NINA C.	Sprakers	TAYLOR, NORMA G.	Niagara Falls
RIDER, THOMAS L.	Albany	TOLNITCH, GERTRUDE M.	Rome
RITTER, ALICE M.	Schenectady	TYLER, F. WEBSTER	Arkport
ROCKOW, CHARLOTTE	Jamaica	TYMESON, MARION J.	Maine
ROGERS, DAVID N.	Bergen		
ROGERS, EMMA A.	Stony Brook	ULLMAN, NINA F.	Central Islip
ROLNICK, MARTHAN R.	Schenectady	UNGERER, GLENN M.	Lyons
RUDD, SARAH M.	Hoosick		
RYDER, NELLIE V.	Sag Harbor	VALLANCE, ELIZABETH A.	Rochester
		VAN SLYKE, GORDON	Ravena
SACKEY, CLARENCE H.	Binghamton	WALKER, CECIL	Schenectady
ST. AMAND, MARJORIE	Babylon	WALKER, DOROTHY A.	Bronxville Manor
SAUERBERG, KATHRYN E.		WALKER, MARION J.	Northville
	Castleton-on-the-Hudson	WALTERMIER, HELEN	E. Chatham
SAUTER, MARY A.	Greene	WARNER, MARGARET A.	Schoharie
SCERRA, DOMINICK F.	Rome	WASSERMAN, HARRY	Mountaindale
SCHLICK, ETHEL J.	Newburgh	WELTER, LEONARD J.	Albany
SCHLOOP, LOUISE D.	Indian Lake	WERSEN, LUELLA R.	Albany
SCHNEIDER, MILDRED	Merrick	WHEATON, MARJORIE C.	Salem
SCHOLL, EDITH SOPHIE	Whitesboro	WHIPPLE, MARGARET PERYL	Fultonville
SEWELL, MAY LEONARD	Albany	WHITMAN, ELIZABETH	Southampton
SHAHEN, WILLIAM AYOUB	Cohoes	WHYTE, DOROTHY E.	New York City
SHAPIRO, HAROLD	Monticello	WIGDOR, REVA	Albany
SHARKEY, MARIA GERTRUDE	Rensselaer	WIGGINS, ALICE	Wolcott
SHELDON, GRACE	Fort Ann	WILSON, AGNES M.	Schenectady
SHINNERS, VERA MARIE	Poughkeepsie	WINTER, ZELLA H.	Middletown
SHOOR, AUGUSTA BERTHA	Schenectady	WOOK, ELEANOR F.	Guilderland
SHULTES, MILDRED ELIZABETH	West Berne	WOODRUFF, MARGARET L.	Greenville
SILVERMAN, SAMUEL	Port Chester		
		ZANNIERI, ANGELO J.	Hornell

1. When do we eat?
2. Just some handshakers.
3. Looking for something?
4. Our Alma Mater.
5. Only two who rate.
6. Ready to raise "cane."
7. The Gamma "Kaps," past and present.
8. Roughin' it.
9. Sun gets in my eyes.
10. Where is the man?
11. Don't shoot!
12. "He's a popular cuss," says Hardmeyer.
13. What's the matter with Seb?
14. Newman on a picnic.
15. '92 upside down.
16. Now I ask you.





1. Collegiate center.

2. Just look us over, folks.

3. Lucky pup!

4. What are you hiding for?

5. Cooling off.

6. No bathing suits allowed.

7. Good shot.

8. Spring fever.

9. The Beau Brummels of State.

10. Who da thunk it?

11. Bet you got sick, Milt.

12. Two blonds and a banner.

13. Doesn't he look rather tipsy?

14. Unfair competition.



SOPHOMORES

• THE CLASS OF 1937 •

CLASS OFFICERS



John Murphy, *President*

Alice Allard, *Vice-President*

Ruth Sackrider, *Secretary*

Robert Benedict, *Treasurer*

JOHN MURPHY
ALICE ALLARD
RUTH SACKRIDER
ROBERT BENEDICT
CAROL MIRES
JOHN CULLEN

President
Vice-President
Secretary
Treasurer
Song Leader
Reporter

SOPHOMORE HISTORY

IT is a well-known fact in
The Sophomore class that we
Are the best class—
The mainspring of the Institution
So to speak—
It is doubtful whether anyone
Else realizes our importance—
Other classes *never* do—
And would the faculty?

We are young in years and
Old in experience—Didn't
Our mascot hunt prove to
Be our undoing—almost?
It is feared we became
Too boisterous—and the
Walls of this noble Institution
Failed to restrain us—A
Pep meeting on the steps of



Draper—our wholehearted coöperation—
 That huge bonfire and snake
 Dance which frightened the
 Law and Order—And then the
 Sophs had established a new
 Tradition at State—The
 Interclass snake dance.
 We didn't beat "36" in interclass
 Rivalry—oh my—no—Freshmen
 Banquet—a fracas in the
 Cafeteria—Arms—Legs—
 Chairs upturned—screams—
 Laughter—That huge banner—
 Did we win?
 Then interclass rivalry was called
 Off—Guess we had
 Too much grapenuts!!!
 But we did win a debate
 Because of Swiss Cheese having
 Holes in it—Moving-Up
 Day with our Red hair-ribbons
 And ties—Usual talent in the
 Stunt—achieved Honorable Mention.

Second year, we returned to State
 Almost like Frosh—but not quite—
 We tackled new work with our
 Customary vim—Such spirit! Oh
 My—too much!!
 This year the Frosh bettered us
 In the stunt Campus Day—but
 We *did* sing with all our might.

Teas—Parties—Dances—Receptions—
 Pep meetings—Contests—Frosh—
 Football games—sororities—Fraternities—
 Exams—Basketball—Rushing—Sings—
 Jamborees—Sports—Studies—
 Friends—Pals—Proms—
 Such is the life of the
 Gay Young Soph!

Moving-Up Day—ah!—and
 We become Juniors—
 Psychology—
 Two years gone, but two left
 In dear old State—Two
 Years more to prove our
 Worth and importance to
 The undergrads—

It is a well-known fact in
 The Sophomore class that we
 Are the best class—
 The mainspring of the Institution
 So to speak—
 It is doubtful whether anyone
 Else realizes our importance—
 Other classes *never* do—
 And would the faculty?

REA LAGRUA

FRANCES McVEIGH

THE SOPHOMORE CLASS DIRECTORY

ALEXANDER, FLORA W.	West Frankfort	DILLON, MARION A.	Troy
ALLARD, ALICE A.	Cohoes	DIXON, NORMA R.	East Rochester
ANDREW, JANE F.	Corinth	DONAHUE, RITA M.	Newburgh
ARMSTRONG, IDA B.	Ballston Spa	DRACE, FRANCES ELIZABETH	Sunside
BAIN, EMILY G.	Edmeston	DUFFEY, LULA M.	Albany
BARDACK, HERBERT D.	Albany	DUMONT, ALONZO	Worcester
BARLOW, MARTHA E.	Berbank	EASTMAN, MARIAN G.	Binghamton
BARRINGTON, THOMAS M.	Granville	EDWARDS, JOHN H.	Plattsburg
BARROWS, ALICE L.	Clyde	EMERICK, HELEN B.	Saugerties
BAUER, MATILDA M.	Narrowsburg	ENGELSEN, LAURA E.	Williamson
BEALE, JAMES T.	Albany	ERWIN, EDMOND F.	Fort Ann
BEER, ESTHER	Amsterdam	FAIRBANK, HELEN L.	West Winfield
BENEDICT, ROBERT E.	Albany	FARRELL, ANASTASIA H.	Indian Lake
BISHOPP, CAROLINE E.	Deansboro	FASCE, ROSE S.	Auburn
BLANN, MELVIN R.	Port Jervis	FEHRER, ESTHER M.	Utica
BOGARDUS, EVELYN M.	Albany	FERRIS, LAURA E.	Oswego
BOWMAN, LOIS I.	Millbrook	FILIPOVICH, ANNE M.	Hartwick
BRANDIN, MARION G.	Honeoye Falls	FINKELSTEIN, SYLVIA	Troy
BREEN, JAMES T.	Albany	FISK, GEORGE R.	Mt. Upton
BRITT, RUTH H.	Middleport	FITCH, CLARICE L.	Highland Mills
BRODERICK, CATHERINE E.	Troy	FOLLETT, HELEN M.	Batavia
BURACK, RAE	Utica	FORD, ARNOLD J.	Monticello
BUSH, BEATRICE EDITH	Watertown	FORD, LILLIAN M.	Schenectady
BYRNES, FREDERICK	Waterville	FOYLE, WILLIAM F.	Rensselaer
CALDWELL, SUE	Elsmere	FREDENDALL, DORIS L.	Albany
CARMICHAEL, ELIZABETH	Albany	GAETZ, GLADYS M.	Scotia
CARNEGIE, MARJORIE A.	Syosset	GAUTHIER, PATRICIA A.	Niagara Falls
CARSON, JULIA	Albany	GEORGEFF, MINNIE E.	Oswego
CHEVALIER, ELIZABETH P.	Lebanon Springs	GLEASON, GEORGE F.	Albany
CLYDE, HELEN F.	Malverne	GLIOTTONE, ELENA M.	Rochester
COFFMAN, SARAH M.	Albany	GOODING, ELIZABETH	Lockport
COHEN, DAVID	Troy	GORDMAN, MARJORIE E.	Albany
COHEN, MARION	Utica	GRAHAM, DOROTHY C.	Highland
COLLETT, FRANK W.	Schenectady	GREENBERG, CHARLES	Spring Valley
CONNERY, JANET E.	Albany	GRUNEWALD, LOUISE E.	Mayfield
COTTON, EUNICE H.	Jefferson Heights	GRYZMALA, RALPH H.	Port Chester
COURTINES, ODETTE	Johnstown	GUMAER, HARRY T.	Kingston
COUTANT, ROBERT R.	Schenectady	GUNDERSON, NORMAN G.	Schenectady
CRANDALL, KATHERINE A.	Craryville	HALLOCK, RUTH E.	Oxford
CRANDALL, KATHERINE S.	Northside, Cohoes	HAMANN, EVELYN L.	Delmar
CULLEN, JOHN P.	Kingston	HAMMOND, IDA J.	Mohawk
DAVIDGE, ISABEL B.	Ballston Spa	HANEY, VIOLET E.	Utica
DELANOY, HAZEL	Albany	HANNAY, M. NAOMI	Elsmere
DENO, JOHN J.	Oswego	HARBOW, MARY	Endicott
DESERIO, DONALD A.	Hornell	HARTT, ELFREIDA	Slingerlands
DEXTER, FRED E.	Narrowsburg	HARVEY, STEWART W.	Glens Falls
DICKINSON, ROSEMARY	Elmira		

HASELNUS, ELEANOR M.	Albany	LOUCKS, VIRGINIA M.	Gloversville
HASTINGS, JOHN L.	Groton	LOUDON, THELMA M.	Cooperstown
HASWELL, AMANDA P.	Hoosick Falls	LURENZ, DOROTHY J.	Walton
HERR, ELIZABETH B.	Akron	MCGOWAN, HELEN E.	Malone
HERSHEY, MARY A.	Schenectady	MCGOWAN, ROBERT W.	Silver Creek
HOLLISTER, RICHARD F.	Schenectady	MCGRANE, JOSEPH P.	Schenectady
HORROCKS, JOHN E.	Troy	MCGRAW, WILLIAM J.	Albany
HURLBUT, ALICE E.	Pulaski	MACGREGOR, ROBERT G.	Huntington Station
INGRO, NANCY MARY	Frankfort	MCVEIGH, FRANCES S.	Haverstraw
JACOBS, JEANNE F.	Utica	MACKIE, GEORGE H.	Albany
JAKED, HENRY	Rensselaer	MARCHETTA, MARY T.	Utica
JAMBA, CATHERINE	Stamford	MANSFIELD, ISABELLE L.	Elmira
JEWETT, WANDA H.	Binghamton	MARGISON, ROBERT E.	Albany
JOHNSON, RALPH S.	Albany	MARKHAM, IRENE M.	Troy
JOHNSON, SALLY W.	Lake Placid Club	MARKHAM, MARY E.	Ballston Lake
JOSEFEK, ANNA E.	Schenectady	MATHES, MABEL	Schenectady
KAPLAN, JOAN L.	Port Chester	MATTHEWS, CHARLES M.	Albany
KATZ, JULIUS	Elmira	MEEHAN, THOMAS C.	Albany
KAYS, MARY ELIZABETH	Olmstedville	MERCER, ADELINE L.	Saratoga Springs
KEERY, ANNABELLE M.	Walton	MEURY, ELIZABETH H.	Saranac Lake
KELLEY, FRANCES M.	Whitehall	MICELI, JOHN	Batavia
KELLEY, MARJORIE M.	Niagara Falls	MILLER, ELEANOR L.	Troy
KELLY, LOUISA M.	Scotia	MIRES, CAROL A.	Earlville
KEMP, ARLINE R.	Troy	MONNAT, FERENECE F.	Croghan
KEMP, H. ALICE	Albany	MOROZOWSKI, ELIZABETH E.	Westburg
KENT, DOROTHY E.	Mineville	MORRIS, CHARLES N.	Malone
KESHNER, ETHEL	Newburgh	MORRIS, MARY ELIZABETH	Watkins Glen
KIRBY, JOSEPHINE F.	Glen Cove	MULCARE, DOROTHY E.	Schenectady
KIRCHNER, ESTHER M.	Averill Park	MURDOCK, CLARA	Schenectady
KIVELIN, MARIE T.	Mechanicville	MURPHY, ESTELLE ANN	Gloversville
KNAPP, DOROTHY J.	Albany	MURPHY, HELEN M.	Albany
KNIFFEN, FRANCES M.	West Coxsackie	MURPHY, JOHN E.	Albany
KNUPPEL, ADA D.	Herkimer	NAROSLY, ELIZABETH C.	Schenectady
KRAUS, LOIS M.	Herkimer	NILES, LORRAINE N.	Williamson
KUDELA, ELIZABETH	Little Falls	ODELL, LOIS	Mount Vernon
KUDON, SYLVIA F.	Albany	LOESEN, BETTY B.	Troy
KUEHN, IRMA A.	Rome	OLSHANSKY, BERNARD	Albany
KUHN, ARLINE	Albany	OLSON, LILLIAN	Scotia
KULLMAN, NATHAN E.	Albany	OSTRANDER, DOROTHY	Albany
KUZLOSKI, MARGARET M.	Coxsackie	PARKER, GRACE VIRGINIA	Elba
LAFFERTY, ROSEMARY J.	Utica	PARKINSON, FRANKLYN T.	Albany
LAGRUA, MARIA T.	Albany	PEMBER, HOWARD W.	Delmar
LAM, MARY E.	Oriskany	PIERCE, MARY E.	Newburgh
LAMPMAN, MARION C.	Albany	PLANK, MARY E.	Schenectady
LAUDER, FREDERIC E.	Mileses	PLUMB, GALEN R.	Albany
LEIGHTON, VELMA L.	Preble	PRATT, MARY WRIGHT	Seneca Falls
LEONARD, MARY C.	Hudson Falls	QUINN, CATHERINE E.	Keeseville
LINDROS, EVELYN C.	Farmingdale	RAND, ANNE E.	Albany
LODA, MAGGIE M.	Sherburne	RANK, MARY E.	Forestport
LOMAS, HELEN F.	Westhampton	RAUSCHER, JULIA	West Taghkanic
LORD, LOIS C.	Gloversville		

REED, ANNABELLE J.	Albany	SMITH, MARTHA M.	Troy
REED, MARTIN A.	Rensselaer	SNYDER, ALMA B.	Albany
REINHARD, ANNE E.	Setauket	SOMMERS, ESTELLE	Albany
RENDELL, JANE E.	North Chatham	SPALLEN, MARY M.	Troy
REUSS, RUTH M.	Rensselaer	SPENCER, MARGARET F.	Sidney
ROBINSON, DOROTHY L.	Marcellus	SPOORE, KATHERINE	Albany
ROETS, MARGARET L.	Savannah	SPRATT, CHARLES J.	Saratoga Springs
ROGERS, HOPE E.	Watertown	SQUILLACE, RALPH	Schenectady
ROGERS, JUDITH B.	Bergen	STINGER, IRWIN F.	Little Falls
ROGERS, KATHERINE L.	Mechanicville	STOEL, VIRGINIA E.	Clayton
ROGERS, WALTER F.	Albany	STREVELL, KATHLEEN D.	Albany
ROONEY, JOHN	Schenectady	STRONG, ELIZABETH	Glens Falls
ROPKE, ELISE A.	Narrowsburg	STUDEBAKER, ELIZABETH A.	Albany
ROSENBERG, FINKLE	Oswego	STUNT, FREDERICK H.	Selkirk
ROUSE, RUTH E.	Albany	SUYDAM, BERGEN R.	Schenectady
RUBIN, LESTER W.	Albany	SWACKHAMER, WILLIAM J.	Troy
RUSK, DOROTHY L.	Walden	SWEENEY, MARY G.	Watervliet
RYAN, JOHN D.	Mechanicville	SWINGLE, ROY C.	Troy
		SZAWLOWSKI, PEARL A.	Hamilton
SABOL, EDWARD J.	Johnson City	TANNER, RUTH M.	Gloversville
SACKRIDER, RUTH	Albany	TAYLOR, LOUISE E.	Gloversville
SALAMEY, MARY V.	Utica	TOBIN, JAMES B.	Albany
SAUTIN, HELEN	Albany	TOMPKINS, ELSIE L.	West Albany
SAYER, EDITH N.	Pearl River	TORRENS, AGNES	Newburgh
SCHOTTIN, THELMA A.	Albany	TOWNSEND, MARION E.	Hobart
SCHUMACHER, DOROTHY M.	Fairport	TUCKER, EDNA M.	Watervliet
SCHUYLER, MARGARET E.	Albany	TUCKER, PHYLLIS A.	Watertown
SCOTT, ELIZABETH J.	Castleton-on-the-Hudson	TYMESON, MARJORIE E.	Maine
SCOTT, MIRIAM	Great Bend		
SEIBERT, ROBERT W.	Troy	VANDERPOEL, JAMES C.	Altamont
SELD, LAURITA	Herkimer	VAN HORN, ELEANOR E.	Fairport
SEPTIC, WASEL P.	Troy	VAN HORN, RALPH S.	Peekskill
SERVICE, ANNA B.	Stone Ridge	VERMILYE, PHYLLIS M.	Peekskill
SHACTER, DANIEL	Rome	VIGLIONE, ANNA M.	Watkins Glen
SHAPIRO, LILLIAN L.	Glens Falls	VISHER, MORTON	Troy
SHEARER, ELOISE A.	Castleton-on-the-Hudson		
SHELDRAKE, HELEN A.	Ausable Forks	WALTHER, BEVERLY A.	Wellsville
SHULTES, MARIAN E.	Albany	WARREN, EDGAR W.	Albany
SICKLES, RUTH A.	Ghent	WEBSTER, ARLINE M.	Stony Brook
SIEGEL, ESTHER	Amsterdam	WHEELER, HARRY B.	Herkimer
SILSBY, SYLVIA F.	Gasport	WHITLOCK, VIRGINIA E.	Mechanicville
SLAVIN, SYLVIA L.	Halcott Center	WILDT, ELIZABETH M.	North Troy
SMALL, VIRGINIA	Utica	WILMOT, LEILA H.	Schenectady
SMALLEY, ELINOR P.	Holley	WILSON, MARGARET S.	Watervliet
SMITH, ALYCE M.	Schuylerville	WINNER, VIOLA G.	Middletown
SMITH, ARLENE E.	Lake Mahopac	WIRPSZA, FRANCES H.	Schenectady
SMITH, ELSA	Albany	WOOD, EDITH B.	Southampton
SMITH, ESTHER E.	Rensselaer	WOOD, LESLIE	Stony Creek
SMITH, FRANCES C.	Adams Center	WUKITS, MARY	Schenectady
SMITH, JANE T.	Albany		
SMITH, JEAN M.	Maybrook	YOUNG, WILLIAM G.	Germantown
SMITH, KATHRYN M.	Schenectady		
SMITH, LOUISE	Hoosick Falls	ZUBON, W. JAMES	Auburn

1. How long has this been going on?



2. Perfect fit!



3. Just in from the country.

4. Friend and former teacher.

5. Just missed!



6. Take your pick.

7. Just what is this?



8. Look at the birdie.

9. Does his snoring keep you awake, Don?

10. Love in bloom.



11. Just a leaning post.

12. Rough riding.





1. Heap Big Chief Heines.
2. Something new in coiffures.
3. An apple a day.
4. All alone?
5. Note the legs!
6. They're way up thar.
7. Gamma Kap "en masse."
8. Ready, set, go!
9. G. A. A. girls on a hike.
10. The potter and the pots.
11. Looks good—but did you hear the band?
12. Getting in practice for the Commons experts?
13. Don't fall!
14. The G. A. A. sweetheart.



**F
R
E
S
H
M
E
N**

THE CLASS OF 1938

CLASS OFFICERS



Leslie Knox, *President* Herbert Drooz, *Vice-President* Irma Anderson, *Secretary* Dorothy Cain, *Treasurer* Warren Densmore, *Reporter*

LESLIE KNOX
 HERBERT DROOZ
 IRMA ANDERSON
 DOROTHY CAIN
 MARION BALL
 WARREN DENSMORE

President
Vice-President
Secretary
Treasurer
Song Leader
Reporter

FRESHMAN HISTORY

IN SEPTEMBER of the year 1934, a young army of freshmen stormed the citadels of State College. Their garb was a bright, clear blue, and when they marched through the halls, flaunting their ribbons, everyone saw them coming. To say that they conquered the place would hardly be fair, but that they conquered the hearts of all upper classmen is not to be denied. "When in Rome, do as the Romans do"—they adopted as their first code, and all personal pride and glory fell before the traditional observances of Myskania, Minerva, back doors, and "Life Is Very Different."



It wasn't long before the female soldiers left off their accoutrements of battle and trotted off to the frolic of Play Day. There, too, they met tradition—games, swimming, apples, hamburgers, and the final "Arm In Arm." It was here that Frosh met Frosh, and learned the foibles of upper classmen.

As work descended, the blue army needed advice, help, guidance. To the yellow most of all they turned for help. For to the "plebes," the Juniors represented all sympathy and understanding. But the monotony of work was broken by parties. Off hours, they credulously followed guides through Junior tours, danced self-consciously at Junior Reception, laughed gaily at Sophomore party, and becoming smoother by the minute, the amazons decorously nibbled angel food squares at Intersorority Tea.

Now despite the fact that their enemy '37 could sing slightly better, they surprised themselves and everybody else with their Campus Day comeback. To the rumble of the weird drums of the Congo, their "stunt" took first place.

Their next victory was truly a war. The girls beat their rivals in basketball—and within a month, their brave young Lochinvars conquered the Sophomore men. Just one more proof of their great worth!

State has meant a lot to the class of '38. This year they've organized. They have the pep, the people, and the spirit. Now—Let's go, '38!

FLORENCE NELBACH

THE FRESHMAN CLASS DIRECTORY

ANDERSON, DORIS D.	Jamestown	CONGDON, GERTRUDE H.	Ilion
ANDERSON, IRMA M.	Islip	CONGER, MARTHAN	Warsaw
ANDERSON, MABEL L.	Edmeston	CONKLIN, THEODORA K.	Larchmont
APPELDOORN, ELIZABETH J.	Albany	COOGAN, ELIZABETH M.	Albany
ARTHUR, JOHN G.	Albany	CORBIN, GENEVIEVE	Endicott
ASHLEY, LUCINDA F.	Chatham	CORGEL, ELIZABETH B.	Ithaca
BALL, MARION J.	Watervliet	COX, RICHARD M.	Albany
BARSALOUX, BETTY M.	Hudson Falls	CRAYTON, JANE E.	Auburn
BENNETT, ALICE S.	Rensselaer	CREAR, MURIEL L.	Severance
BENNETT, LAWRENCE	Hornell	CREDLE, HELEN PAGE	Chatham
BENWAY, HELEN BETTS	Albany	CRIST, MARJORIE C.	Campbell Hall
BERKOWITZ, ROSE	Utica	CUTTING, EDITH E.	Elizabethtown
BESDESKY, IDA	Accord	CYMBALAK, MICHAEL	Valley Falls
BIAGI, LOUIS R.	Schenectady	CYPHER, JOSEPHINE M.	Greenwich
BISNETT, MARION E.	Watertown	DANIELS, ELIZABETH	Albany
BLANCHARD, HELENA R.	Watervliet	DECKER, ROBERT F.	Middletown
BLAVEL, LEO J.	Schenectady	DELONG, ALVENA M.	East Jewett
BODIN, MILDRED E.	Pelham Manor	DEMICHELE, FRANCES S.	Schenectady
BOHRER, KARL E.	Port Chester	DENSMORE, WARREN I.	Corinth
BOL, GERRIT C.	Central Bridge	DERSHIMER, RUTH C.	Binghamton
BOUSE, LILLIAN	Schenectady	DERUSSO, JOSEPH J.	Albany
BRADSHAW, CHARLOTTE A.	North Troy	DIBBLE, JANET L.	Lynbrook
BRADT, WILLIAM R.	Schenectady	DILLON, RUTH	Mechanicville
BRANNIGAN, MARY K.	Oneida	DITTMAN, PAUL E.	Peekskill
BRIGHTON, DORA	Jamestown	DON VITO, ANTOINETTE J.	Medina
BUKOWSKI, ADA F.	Albany	DOOLITTLE, CORALYN A.	Sidney
BURG, MARGARET E.	Schenectady	DRISCOLL, ELIZABETH M.	Troy
BURLINGHAM, AUDREY A.	Coeymans	DROOZ, HERBERT E.	Albany
BURNES, JAMES J.	Albany	DUBOIS, F. ELEANOR	Minette
BURNES, MARION R.	Schenectady	DUVALL, MARCUS B.	Shelter Island
BURR, ANNE E.	Akron	EDGCUMBE, JEAN MILLARD	Rochester
BYRNE, MARY T.	Cambridge	EDWARDS, CAROLYN E.	Lynbrook
CABORN, MARION I.	Batavia	ETKIND, IDA	Elmira
CAFARELLA, ROSE M.	Schenectady	FINSTER, GLADYS M.	Frankfort
CAHILL, FRANCES M.	Albany	FIRST, SOPHIS D.	Hudson
CAHN, HAROLD P.	Albany	FISHER, MARCIA H.	Albany
CAIN, DOROTHY M.	Clayton	FOLK, MARIAN L.	Delmar
CALLENIUS, HELEN M.	Middle Grove	FOREBAUGH, ROSALIND L.	Bay Street
CANEY, MARY E.	Waterford	FORMAN, PERCY L.	Ravena
CARLSON, KATHRYN J.	Jamestown	FOX, MELBA A.	Schenectady
CASHIN, BETTY M.	Newburgh	FRAATS, ESTHER L.	Cobleskill
CASSIDY, MADELEN M.	Schenectady	FREEMAN, LEONARD I.	Utica
CHRISTEN, ELIZABETH H.	Round Lake	FROST, RUTH	Hudson Falls
CLAPP, DOROTHY J.	LeRoy	GALLIK, JULIA H.	Herkimer
CLARKE, MILLICENT L.	North Troy	GALVIN, ANNE U.	Tuckahoe
CLOWE, FRANK	Hudson	GAYLORD, CHARLES W.	Sodus
COHEN, RUTH	Schenectady	GEORGE, EDWARD S.	Albany
COHEN, VICTOR	Roxbury	GIFFORD, ELLA SWANKEY	Valley Falls
COMSTOCK, EMMA L.	Newburgh		

GILDEA, ANNE F.	Cohoes	LEFFLER, DOLORES E.	Rensselaer
GLEASON, ANNA P.	Albany	LEIBEL, MARJORIE L.	Schenectady
GLEASON, WILLARD S.	Niagara Falls	LEWIS, NAHUM H.	Albany
GOLDBERG, MURIEL V.	Tarrytown	LIBMAN, CHARLOTTE L.	Schenectady
GOULD, MERRIAM L.	Corinth	LICHENSTEIN, JEAN	Schenectady
GREENE, HELEN A.	Hyde Park	LICHTEL, ELINOR M.	Chatham
GRIFFIN, HAZEL M.	East Hampton	LITTLE, ETHEL	Islip
GRIFFIN, LOTTIE T.	Amsterdam	LOGAN, SALLY E.	Sag Harbor
GROEN, HENRY J.	Buffalo	LOREN, M. FLORENCE	Central Square
GURDIN, LEONORE	Woodridge	LOSEE, IRVING H.	Albany
HAMILTON, MILDRED E.	Cortland	MACDOUGALL, IDA E.	Smiths Basin
HANER, DOROTHY A.	Wilson	MCCLUNG, MARY	Newburgh
HAYES, ELDA M.	Howes Cave	MC HUGH, ANNIE L.	Massena
HEISLER, ANNA G.	Albany	MAGUIRE, JEAN	Scotia
HERBER, KATHARINE H.	Feura Bush	MALANEY, M. JANE	Ticonderoga
HILDEBRANDT, FRANK B.	Saugerties	MALLINSON, GEORGE G.	Troy
HOBBIE, KATHRYN W.	Albany	MATTHEWS, ELIZABETH R.	Troy
HOFFMAN, RUTH F.	Scotia	MAURICE, JOSEPHINE	Frankfort
HOLT, ALICE M.	Palisades	MEANEY, HENRIETTA E.	Schenectady
HOLZWORTH, ESTHER L.	Poughkeepsie	MEANY, ELIZABETH A.	Albany
HORNE, MURIEL O.	St. Johnsville	MENUT, CELENA A.	Altamont
HOSLEY, PATRICIA H.	Long Lake	MERRICK, KATHERINE R.	Schenectady
HUNTER, DOROTHY A.	Albany	MESCHTER, ELWOOD F.	Kinderhook
JACKSON, GRETA M.	N. S. Cohoes	MILKS, LETA	Sharon Spa
JADICK, SOPHIA	Beacon	MILLER, THELMA B.	West Albany
JENKS, GERTRUDE A.	Schroon Lake	MILLER, ELSIE J.	Duanesburg
JOBSON, MARJORIE	Union Springs	MITCHELL, CAROLINE P.	Herkimer
JOBSON, PHYLLIS D.	Union Springs	MOLLENKOPF, WILLIAM	Rensselaer
JOHNSON, BEVERLY L.	Greenhurst	MONTAGLIANO, ANTOINETTE L.	Fairport
JOYCE, VERONICA A.	Albany	MOORE, HELEN F.	Seneca Falls
KANE, NEAL HOOS	Liberty	MOSHER, LILLIAN A.	Beacon
KATZ, MILDRED	Highland Falls	MUFFS, SYLVIA	Port Chester
KATZMAIER, SARA M.	Geneva	MULLEN, RUTH	Utica
KEELER, LOUIS N.	Petersburg	MUNROE, DORIS E.	Rochester
KELLER, MARGARET JANE	Utica	MURPHY, ELTON T.	Granville
KELLER, MIRIAM JANE	Coeymans	MURPHY, MARGARET L.	Watervliet
KELLY, MARION E.	Waterford	NASSAR, FLORENCE A.	Utica
KELSO, ELIZABETH M.	Worcester	NATOLI, AGATINE J.	Norwich
KINNEY, MARGARET E.	Herkimer	NELBACH, FLORENCE E.	Utica
KLAES, MILDRED E.	Poughkeepsie	NEUKS, JOHN W.	West Coxsackie
KLINE, DOROTHEA A.	Rochester	NIERMAN, JANICE G.	Schenectady
KNOX, LESLIE J.	Rochester	NIGHTINGALE, MILDRED E.	Binghamton
KOCH, JESSICA E.	Bellport	NOVAK, HELEN M.	Cohoes
KORNMEYER, MILDRED C.	Boonville	NOYES, MARGARET S.	Schenectady
KURKHILL, ROSE Z.	Mount Kisco	O'BRIEN, JOHN J.	Ticonderoga
LAGRAFF, JOSEPH	Malone	OLSEN, ANNA M.	Fonda
LAGRUA, C. ELEANOR	Albany	OLSKI, HELEN M.	Watertown
LAWLESS, MARION E.	Troy	OLSSON, ANNA L.	Scotia
LAWTON, LYLE G.	Herkimer	OPRANDY, HELEN F.	Mamaroneck
LEBLANG, FLORENCE H.	Utica	OSBORN, EDNA M.	Delmar

PABST, JEAN E.	Albany	SMITH, DAVID B.	Amsterdam
PALATINO, JOSEPHINE P.	Johnstown	SMITH, ELIZABETH	Fort Plain
PALMER, THERESA A.	Palmyra	SMITH, ESTHER CHRISTINE	Rensselaer
PANGBURN, MARJORY L.	Albany	SMITH, MARY E.	Antwerp
PAPEMAIER, HARRIET	Troy	SMITH, MARY J.	Oswego
PARSHALL, LIZETTA A.	Albany	STASCH, RUTH W.	Corning
PASQUINI, ATTIL	Albany	STEEN, LOUISE	North Troy
PECK, CHARLOTTE A.	Cornwall-on-the-Hudson	STEWART, MURIEL L.	Northport
PERKINS, ISABEL H.	Sauquoit	STRAUSS, MINNIE	Hudson Falls
PERRY, PHYLLIS C.	Sidney	STROMEI, JOHN	Rome
PFANNEBECKER, ISABELLA	Dolgeville	STRAPP, MARGARET L.	East Rochester
PHILPOTT, ELIZABETH A.	Troy	SULLIVAN, CECELIA	Philadelphia
POMPONIO, MARY A.	Fairport	SVENDSEN, CARL H.	Manlius
PRICE, HESTER M.	Herkimer		
		TAKACS, MARGARET M.	Middleport
QUANT, LEONARD J.	Rochester	TARBAY, PETER	Watervliet
		TEBSHERANY, MARGARET	Utica
RAMEE, RUTH	Albany	TETRAULT, URSULA M.	Watervliet
RECKTENWALD, KATHRYN	East Hampton	THOMPSON, RUTH M.	Windham
REISSIG, HAROLD J.	Albany	THOMPSON, VERNA S.	Beacon
REYNOLDS, EDWARD A.	Worcester	TIMM, ELDA	Scotia
RINGROSE, FLORENCE M.	Prattsburg	TOBIN, MARY ELEANOR	Addison
RODENOYS, PETER	Albany	TRAVIS, VIRGINIA L.	Sodus
RODDY, CATHERINE V.	Johnstown	TREHANON, ALFRED J.	Yonkers
ROE, MARY E.	Schenectady	TRYON, GERTRUDE J.	Watertown
ROSE, MARTHA C.	Troy		
ROSENBECK, MINNIE M.	Monticello	UNDERWOOD, LOUISE M.	Binghamton
RUBIN, VIOLET	Albany		
RUDOLPH, SYLVIA	Utica	VAN ETEN, CLARENCE R.	Binghamton
RUSHMEYER, LILLIAN H.	Middletown	VAN PATTEN, BARBARA M.	Schenectady
RYAN, KATHRYN L.	Troy	VAN WIE, ELINOR R.	Randolph
		VIDMAR, JOSEPH E.	South Floral Park
		VOSBURGH, EVELYN M.	Voorheesville
SALISBURY, VIVIAN P.	Pulaski		
SAMPSON, STELLA	Rochester	WASSERMAN, ABE	Mountaindale
SARCONI, ANNA	Utica	WEBB, ROSE C.	White Plains
SAYER, LINWILLA	Pearl River	WEINTRAUB, GOLDIE	Hudson
SCHEID, MARTHA	Rochester	WESTOVER, ALICE E.	Chatham
SCHEIDERICK, FLORENCE A.	Utica	WETMILLER, BERTHA E.	Cohocton
SCHIEDER, AGNES M.	Hornell	WHELAN, SARA E.	Albany
SCHMID, ADELAIDE E.	Camden	WILLIAMS, GWENEIRA M.	Schenectady
SCHMIEDER, MARY C.	Albany	WILLIAMS, HELEN C.	Lake Placid
SCHMITZ, PAUL J.	Albany	WINN, MARGARET R.	North Lawrence
SCHONENBERG, JOHN J.	Baldwin	WOLAK, FRANCES M.	New York Mills
SCHURICK, RUTH L.	Rensselaer	WOLZOK, SOPHIE	Margaretville
SCHWABER, SIGMUND	Schenectady	WOOD, BERTHA F.	Valois
SHATZEL, THELMA V.	New Berlin		
SHAVER, JEAN E.	Vernon	YORKEY, GRACE C.	Pulaski
SHAW, MARION L.	Lowville	YOUNG, INA E.	Northville
SHEAR, HARRIETTE	Huntington	YOUNG, MARION L.	Randolph
SHEEHY, MARTHA M.	Glens Falls		
SHOEMAKER, RUTH H.	Waverly	ZAK, LUCILLE A.	Troy
SIMON, ARLENE A.	Spencerport	ZALKIND, FLORENCE A.	Gloversville
		ZUBRES, FLORENCE R.	Albany

1. What will the wife say, Cliff?
2. Wanna buy some?
3. Visions in white—er sumpin'.
4. What's behind you, Jack?
5. Puzzle—find McGraw?
6. The four horsemen.
7. Will they ever grow up?
8. A president and a queen.
9. Sweet sixteen and never been kissed?
10. State College Twins.
11. We '35 salute you!
12. What a background!



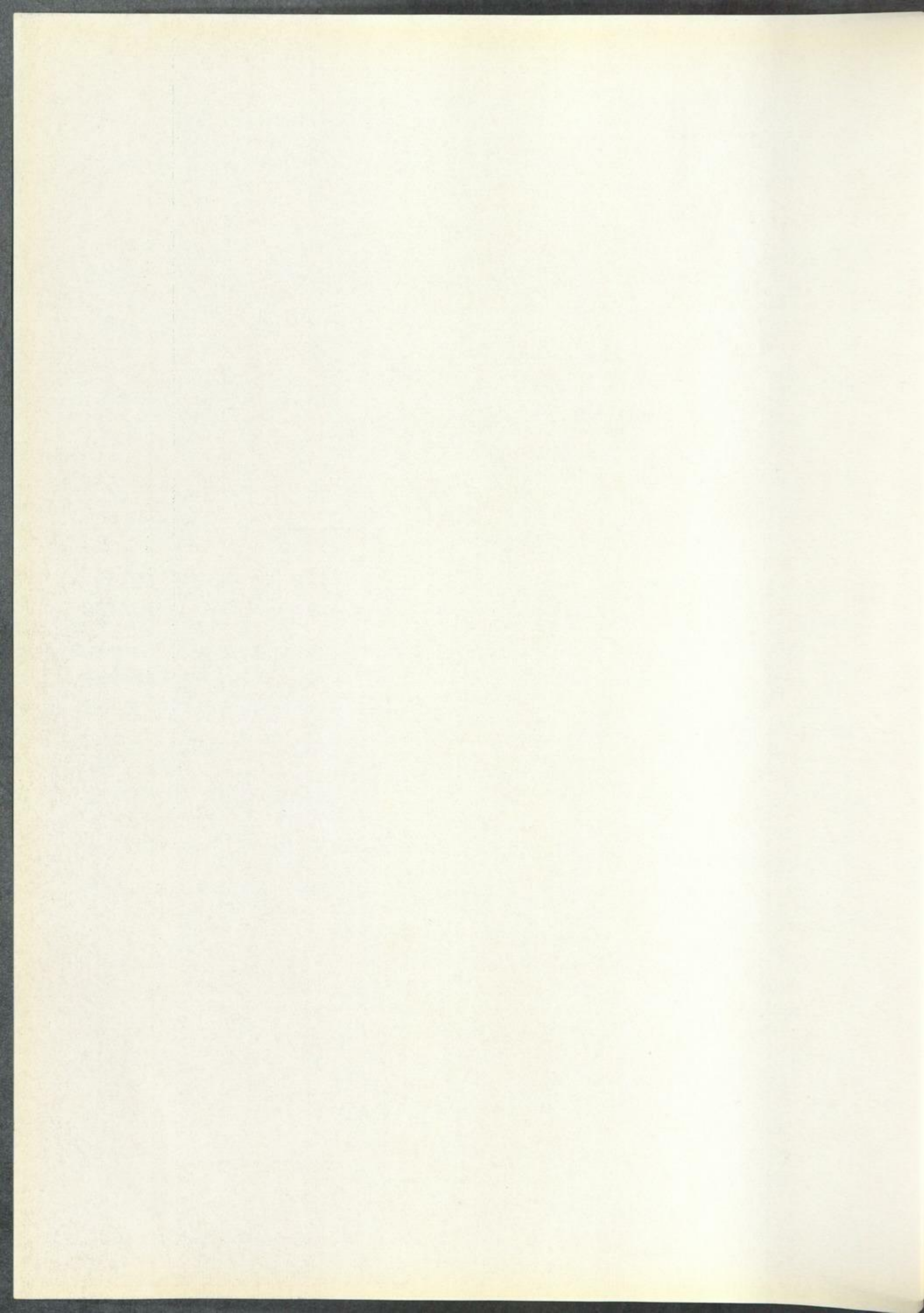

SECTION
THREE

ACTIVITIES

GIVE · OF · YOUR · POSSESSIONS

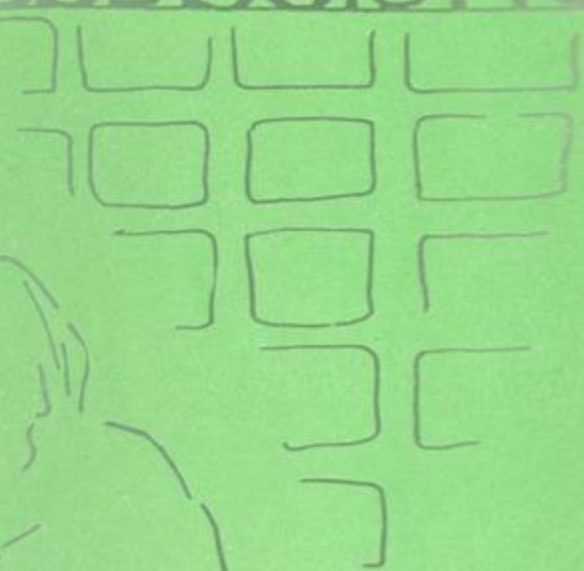

YOU · GIVE · BUT · LITTLE · WHEN · YOU

TO · GIVE · OF · YOUR · SELF · THAT · YOU · TRULY · GIVE

WITH HILL & CO.

*You give but little when you give of your possessions.
It is when you give of yourself that you truly give.*

KAHLIL GIBRAN

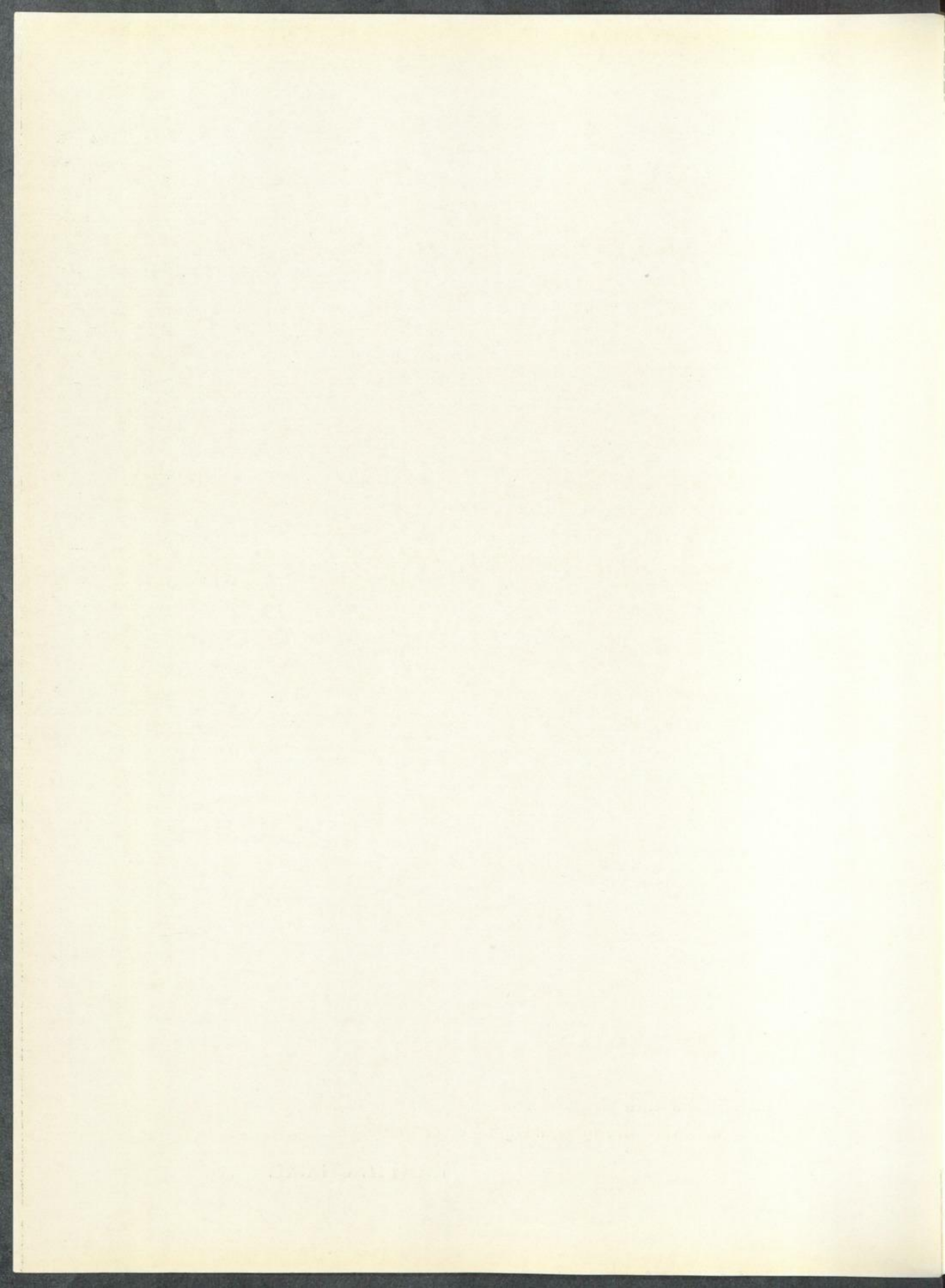



**B
O
A
R
D
S

A
N
D

C
O
U
N
C
I
L
S**

EXECUTIVE



*First Row: Bulger, Rall, Deno
Second Row: Murphy, Baird, Kroman, Knox*

OFFICERS

CLIFFORD RALL, '35

President

PAUL BULGER, '36

Vice-President

JOHN DENO, '37

Secretary

MEMBERS

DAVID KROMAN, '35

JOHN MURPHY, JR., '37

ELAINE BAIRD, '36

LESLIE KNOX, '38

COUNCIL

ORGANIZED 1921

*T*HE Executive Council is the student group which executes legislation passed by the Student Association. Its officers are the President, Vice-President, and Secretary of the Student Association; the Presidents of the four classes are the remaining members. In addition to executing the will of the Student Association, the Council has other duties, such as the appointing of students to Campus Commission, Directory Board, and Electrola Committee, and the enforcing of the extra-curricular point system. Since those students who have not paid their blanket-tax are ineligible for participation in activities receiving support from the Association budget, Executive Council, with the aid of the Finance Board, enforces this rule. The Council also charters all boards, committees, and associations which are to secure finances from the Student Association. The last, but not the least important, of the duties delegated to the Council is the arranging of programs for the meetings of the Association at which prominent and interesting speakers are heard.

The Executive Council acts as an advisory body, in which capacity it brings various resolutions before the Association and also serves as a nominating committee for delegates to the conferences of the National Student Federation of America.

STUDENT BOARD



Seated: Wallace, Professor York, Williams
Standing: Ungerer, Gumaer, Professor Hidley

OFFICERS

PROFESSOR GEORGE M. YORK
 PROFESSOR CLARENCE A. HIDLEY
 RUTH WILLIAMS

Chairman
Treasurer
Secretary

MEMBERS

1935

EILEEN WALLACE

RUTH WILLIAMS

1936

EMMA MEAD

GLENN UNGERER

1937

HARRY GUMAER

OF FINANCE •

*T*HE Student Board of Finance, which was organized in 1920, arranges the financing of student activities. Meeting weekly, the Board numbers among its duties the organization of a budget of expense, the recommendation to the Student Association of the amount of the annual Student Tax, the collection of the tax, the authorization of the disbursement of money in accordance with the budget, and the holding and investing of all money received from the tax and from all student activities governed by the Board. The Board coöperates with the Hygiene department in the payment of Infirmary benefits allowed members of the Student Association.

Throughout its history, the Student Association has lived within its income, carrying out a varied extra-curricular program supported by a Student Tax at no time greater than \$14.00.

In 1934, the Board established the precedent of arranging the budget and presenting it to the Student Association for consideration in the spring instead of the following fall. This step makes it possible for the tax to be collected at the opening of school in the fall, and correspondingly, for the student activities to get under way almost immediately.

DRAMATIC AND



Seated: Griffin, Gahagan, Hershey
Standing: Wheaton, Heineman

COUNCIL MEMBERS OFFICERS

DOROTHEA GAHAGAN
ELIZABETH GRIFFIN
MARY HERSHEY

President
Secretary
Treasurer

FACULTY MEMBERS

MISS AGNES FUTTERER

MISS EUNICE PERINE

HONORARY MEMBER
DR. A. R. BRUBACHER

UNDERGRADUATE MEMBERS

1935—DOROTHEA GAHAGAN
1936—ELIZABETH GRIFFIN
1937—MARGARET DOMES

MARION HEINEMAN
MARJORIE WHEATON
MARY HERSHEY

ART ASSOCIATION •

ASSOCIATION PROGRAM 1934-1935

Edna St. Vincent Millay	<i>November 5, 1934</i>
Exhibition of <i>Modern Photography</i> Through courtesy of American Federation of Arts	<i>February</i>
Exhibition of <i>Old and Modern Masters</i> Rembrandt, Van Gogh, Matisse, Hals, Cézanne, Gauguin	<i>March</i>
Elementary Dramatics Class Plays "Aria de Capo" "Purple Door Knob" "Knives from Syria"	<i>January 16, 1935</i>
Advanced Dramatics Class Play "Death Takes a Holiday"	<i>May 21, 1935</i>

IN 1919, an extra-curricular club was organized at college, financed solely by the door receipts at the various performances. Later, when the student budget was initiated, this club was included. Its first presentation was "The Yellow Jacket," directed by Miss Agnes Futterer. It was for this production that Miss Perine, of the Art Department, conceived the idea of combining the dramatic and art classes into one organization having the art classes design sets, window cards, etc. Thus the Dramatic and Art Association came into being.

All regular students of the college on payment of the student tax automatically become members of the association and are privileged to attend all presentations without further payment. The executive council is composed of six students, two from each of the three upper classes, chosen in the spring of their freshman year after being "try-outs" for both semesters. The choice is based principally on the interest in the association, personality, executive possibilities, and initiative. The faculty members are the Director of Dramatics and the head of the Art Department. The council is strictly an executive body, procuring information on lectures, actors, authors, and various art exhibits and deciding which of these presentations would be most profitable to the students of the college.

The Association sponsors the three one-act plays presented annually by the Elementary Dramatics class in January, the Advanced Dramatics production in the spring, and an occasional program by the Blackfriars, a dramatics organization of State Alumni.

During former years, some of the foremost artists and men of letters including John Drinkwater, Alexander Woollcott, Rachel Crothers, Louise Closser Hale, Edith Wynne Matthison, the Abbey Players, the Ben Greet Players, Ruth Draper, and Nazimova have been presented at State College by the Dramatic and Art Association. More recently we have had Clayton Hamilton, Edna St. Vincent Millay, Angna Enters, Daniel Frohman, and John Lomax.

MUSIC



Studebaker, Shearer, Premer, Smith, Dickinson, Lewis

OFFICERS

SUSAN SMITH, '35

President

FRANCES STUDEBAKER, '36

Secretary-Treasurer

FACULTY MEMBERS

DR. T. FREDERICK H. CANDLYN

PROF. ADAM ALEXANDER WALKER

MEMBERS

1935—ELIZABETH PREMER

SUSAN SMITH

1936—JANET LEWIS

FRANCES STUDEBAKER

1937—ELOISE SHEARER

ROSEMARY DICKINSON

ASSOCIATION

*T*HE present Music Association originated in 1916 in an English I class taught by Professor Kirtland. Its members met bi-weekly for the presentation of musical programs.

When the music department was instituted at State College, Dr. Candlyn organized a Music Association composed of two members from each class. The students are selected on competitive basis in their freshman year, according to interest, dependability, and initiative. These students then become members of the council for their four remaining college years.

Each year the council tries to present to the student body the best in musical opportunities. This year, the council was most fortunate in securing the Don Cossacks, a chorus of ex-officers of the Russian army, who were received enthusiastically by the students and their friends. In former years, the council has presented Gabrilovitch, Percy Granger, Gilbert Ross, and Ensembles from the Boston Symphony. Music Association is an important factor in increasing the cultural life of the student body.

ASSOCIATION PROGRAM 1934-1935

Don Cossacks	<i>October 11</i>
Choral Society assisted by Dilling Trio	<i>January 11</i>
Choral Society Broadcast over W.G.Y.	<i>February 25</i>
Mikado	<i>March 28 and 29</i>
Concert of Choral Society	<i>May 10</i>

• YOUNG WOMEN'S



*Top Row: Smith, Potter, Bryson, Buckley, Studebaker, Whitney
Second Row: Dixon, Ten Eyck, Logan, Evans, Rockow
Third Row: Clyde, Classen, F. Smith, Carlson*

OFFICERS

SALLY LOGAN, '35	<i>President</i>
HARRIET TEN EYCK, '35	<i>Vice-President</i>
NORMA DIXON, '37	<i>Secretary</i>
CHARLOTTE ROCKOW, '36	<i>Treasurer</i>
JACQUELINE EVANS, '36	<i>Undergraduate Representative</i>

CHRISTIAN ASSOCIATION

COMMITTEE CHAIRMEN

HARRIET TEN EYCK, '35	<i>Meetings</i>
MARY WHITNEY, '35	<i>Social Service</i>
LAURA CLARKE, '35	<i>Music</i>
DAISY BRYSON, '35	<i>Bazaar</i>
HELEN CLYDE, '37	<i>Publicity</i>
ELSA SMITH, '37	<i>Conferences</i>
HULDAH CLASSEN, '36	<i>Membership</i>
ISABEL MANSFIELD, '37	<i>World Fellowship</i>
JAYNE BUCKLEY, '36	<i>Social</i>
FRANCES STUDEBAKER, '36	<i>Devotions</i>
FRANCES SMITH, '37	<i>Reporter</i>
ESTHER CARLSON, '36	<i>Booktable</i>
LOIS POTTER, '36	<i>Bulletin Board</i>
SALLY LOGAN, '35	<i>House President</i>

TO BUILD a fellowship of women and girls devoted to the task of realizing in our common life those ideals of personal and social living to which we are committed by our faith as Christians. In this endeavor we seek to understand Jesus, to share His love for all people, and to grow in the knowledge and love of God."

This is the purpose of Y. W. C. A.—carried out by its varied activities of fun and service, discussion, and worship. Traditional events include frequent discussion meetings, teas, dances, sings, matins, and vespers, conferences, a Candle Light Service, a bazaar—this year, the State Fair, and social service work in Albany.

Through all these activities is gained that factor essential to all progress, the constant interplay and free interchange, of ideas. On this foundation the organization seeks to stimulate thought, to help unify the college student body, and to bring about greater understanding of the problems of modern life both within and outside the college halls.

NEWMAN



*First Row: Barrett, Hof, Palkovic, Sheehan, Buckley, Deno
Second Row: Schlick, Dickinson, Doyle, Kirby, La Rocque, Donnelly, Ryder*

OFFICERS

REV. JOSEPH KELLY
HELENA SHEEHAN
LORETTA BUCKLEY
WILHELMINA PALKOVIC
JOHN DENO
MARGARET HOF
ROSEMARY DOYLE

*Chaplain
President
Vice-President
Secretary
Treasurer
Reporter
Senior Councilor*

JUNIOR COUNCILORS

NELLIE RYDER

ETHEL SCHLICK

SOPHOMORE COUNCILORS

ROSEMARY DICKINSON

JOSEPHINE KIRBY

CLUB

JUNIOR COUNCILORS TO FRESHMEN

REGINA BARRETT
JEANNE LA ROQUE

FRANCES DONNELLY
VERA SHINNERS

BOY COUNCILOR
FREDERICK BYRNES

RECORDING SECRETARY OF THE FEDERATION OF COLLEGE CATHOLIC CLUBS

CATHARINE M. KEARNEY

NEWMAN CLUB was founded by command of Pope Pius X. His Encyclical, issued in 1906, contained the command that religious doctrine classes be established in public institutions wherein no mention whatsoever is made of religion.

Cardinal Newman was chosen patron of Catholic students in non-Catholic colleges because of his qualities of head, of heart, and of soul. His motto, "Cor ad cor loquitor"—"Heart speaketh unto heart," is our motto; his shield, our shield.

The object of the club is threefold: religious, intellectual, and social. It supplements the work of the secular institution by spiritual and religious education. This is carried out by means of special lectures and devotions. The annual retreat of the Club is held after the Christmas vacation. Meetings are held monthly at the Club House, Newman Hall, 741 Madison Avenue. Social functions include a reception for the Freshmen, a club dance held at the College, and several informal parties.

Newman Club is a member of the Central New York Province of the Federation of College Catholic Clubs of the United States and Canada. Members of the Club receive the "Newman News," the publication of the Federation. Delegates are sent each year to the Province and Federation conventions. Last year delegates were sent to Jacksonville, Florida. The Federation Convention this year is to be held at Toronto, Canada.

PEDAGOGUE



Catharine M. Kearney

Julia M. Reil

BOARD

Editor-in-Chief

CATHARINE M. KEARNEY

Business Manager

JULIA M. REIL

Literary Editor

LUCILE HIRSH

Photograph Editor

MARGUERITE LISCHER

Advertising Manager

EILEEN WALLACE

Art Editor

RUTH HILKERT

Circulation Manager

LILLIAN PAYNE

STAFF

STAFF

Humor Editor
KENNETH CHRISTIAN

Sports Editor
WILFRED ALLARD

ELEANOR BROWN
ELSA CALKINS
MARGARET DELANEY
RUTH OVERHISER

Literary Staff
JANET BROWN
VIRGINIA CHAPPELL
EMMA MEAD
VALENTINE REUTOWICH

PAUL CHENEY

Photograph Staff

JANET LEWIS

EVELYN STAEHLE

Art Staff

RUTH JENKINS

ESTHER GERSTEN

HILDA VAN ALSTINE

Business Staff

JAYNE BUCKLEY
RUTH EDMUNDS
HELEN JONES
KATHRYN MCCORMACK
RUTH ROBINSON

HULDAH CLASSEN
MARGARET FLANNIGAN
SALLY LOGAN
CARLA NIELSON
AGNES WILSON

ZELLA WINTER

Standing: Allard, Winter, McCormack, Buckley, Lewis, Van Alstine, Chappell, Rich, Jones, Staehle, Christian

Second Row: Wallace, Hirsh, Hilkert, Kearney, Reil, Payne, Lischer

Third Row: Mead, Classen, Logan, Overhiser, Edmunds, Delaney, J. Brown, M. Brown



STATE COLLEGE



Ruth Williams

Daniel Van Leuvan

THE undergraduate weekly newspaper of State College is the *State College News*. Founded in May, 1916 as the mirror of undergraduate sentiment at S. C. T. the *News* has continued as the official reporter of the various activities of the College student body.

Under the efficient leadership of its editorial directors the *State College News* has progressed in its scope until today it occupies a preëminent post in State College student life. With a trained staff of over one hundred, its various departments are consolidated in the editorial board, consisting of the editor-in-chief, the managing editor, the associate managing editors, finance manager, advertising manager, and circulation manager. Determination and direction of editorial policies together with supervision of the activities of the staff constitutes the duties of the *News* board.

Over a period of nineteen years the *News* has maintained itself in harmonious relations with student activities and, as a leader in formulating undergraduate sentiment, has justified the intent of its founder, Alfred Dedicke, '17: "In the columns of the *News*, you will find the pulse beat of the student body."

NEWS

NEWS BOARD

Editors-in-Chief

RUTH E. WILLIAMS

DAN VAN LEUVAN

Associate Managing Editors

EMMA A. ROGERS

KARL D. EBERS

Advertising Manager

WILLIAM M. DAVIDGE

Finance Manager

CAROLYN SIMONET

Circulation Manager

MILDRED FACER

Standing: Rogers, Davidge, Ebers, Simonet
Seated: Williams, Van Leuvan, Facer



NEWS STAFF

Sports Editor

FRANK J. HARDMEYER, '36

Feature Editor

GLENN UNGERER, '36

Senior Associate Editors

FLORENCE ELLEN, '35

RUTH EDMONDS, '36

MARY HUDSON, '36

Junior Associate Editors

HELEN SMITH, '35

PHYLLIS BOSWORTH, '36

AUBREY KALBRAUGH, '36

RUTH GILLESPIE, '36

ELSA CALKINS, '36

MARTHA MARTIN, '36

Sophomore Desk Editors

FRED DEXTER

BETTY GOODING

HARRY GUMAER

ROBERT MARGISON

VIRGINIA STOEL

REPORTERS

Seniors

BESSIE HARTMAN
DOROTHY MESERVE
GENEVIEVE SENNOTT
MARY TORRENS
HILDA VAN ALSTINE
EDNA WRIGHT

JACQUELINE EVANS
MARGARET FLANNIGAN
MARIE GEESLER
RUTH GILLESPIE
JEANNE LESNICK
EVELYN O'BRIEN
MARGARET WOODRUFF

ELIZABETH HERR
ELEANOR HASELNUSS
JEANNE JACOBS
ETHEL KESHNER
DOROTHY KNAPP
LOIS KRAUS
MARY LAM

Juniors

ROSELLA AGOSTINE
MARGARET BOWES
FRANCIS BREEN
LORETTA BUCKLEY
VIRGINIA CHAPPELL
HULDAH CLASSEN
BLODWYN EVANS

Sophomores

ALICE BARROWS
THOMAS BREEN
HELEN CLYDE
JANET CONNERY
LOUISE CUNNINGHAM
EVELYN HAMANN
ELFRIEDA HARTT

FRANCIS McVEIGH
CAROL MIRES
JOHN MURPHY
MARY PLANK
ANNABELLE REED
ELEANOR SMALLEY
AGNES TORRENS
PHYLLIS VERMILYE



THE LION

LION BOARD

GEORGE LEO TAYLOR
 FLORENCE ELLEN
 RUTH HILKERT
 ROBERT E. BENEDICT
 ELIZABETH GREGORY
 JOHN E. MURPHY
 RALPH ALTMAN, SAM SILVERMAN

Editor-in-Chief
Business Manager
Art Editor
Exchange Editor
Advertising Manager
Assistant Advertising Manager
Associate Editors

STAFF

Literary

ROSEMARY DICKINSON
 HARRY T. GUMAER
 LENA LEVENE
 WILLIAM JAMES ZUBON

Art

EDWARD GEORGE
 MARGARET HOF
 MARTIN REED
 HILDA VAN ALSTINE

Business

ROSELLA AGOSTINE
 ETHEL KESHNER
 LOIS KRAUS

CHRISTMAS, 1926, Santa Claus left State College a scrappy little Lion cub that grew to vigorous Lion-hood by 1928, bounding into the middle of the family budget as State College's own humor magazine.

A dozen editors have guided the *Lion's* paw to point out the humorous and the ridiculous, to smear with satire the false and the obnoxious, to champion good-naturedly the worthwhile. To do this, the *Lion* has had—especially in the past year—to change from the old-fashioned, hack-product gag and gaglet humor publication to the modern type of mature, debonair humor magazine. The requirements this change entailed—the shift to a better form of typographical set-up, better handling of art work, a more select paper—forced an ordinarily hard-working advertising staff to double its efforts and, what's more, its income.

Standing: Silverman, Altman, Benedict, Murphy. *Seated:* Hilkert, Ellen, Taylor, Gregory



STATE COLLEGE

Senior Editors

MARGARET DELANEY

DOROTHEA GAHAGAN

EDNA HORAN

Junior Editors

MURIEL CLARKSON

RALPH ALTMAN

LOIS POTTER

Sophomore Editor

ELFREIDA HARTT

Business Manager

NORBERT HUBER

Advertising Manager

MILTON GOLDBERGER

ECHO

FOR forty-three years, the *Echo* has been serving the student-teachers of Albany. Created to be the sole publication of the Albany Normal School, it did, in its early days, the work of a school-paper, a literary vehicle, and a humor magazine.

The rise of the *News*, the *Pedagogue*, and the *Lion* gave the *Echo* an opportunity to concentrate upon the literary efforts of the students and to give recognition, wherever possible, to special achievements in the writing field.

The 1934-35 *Echo* differs slightly from earlier issues. Book reviews are no longer a feature of the magazine, but are completely a part of the *State College News*. Recent copies of the *Echo*, too, boast brighter covers than earlier issues wore.

The *Echo* hopes that every year will bring it nearer to its goal—the accomplishment of truly fine literature. We feel that *Echo* is progressing rapidly in this direction.

Standing: Goldberger, Hartt, Potter, Altman
Seated: Gahagan Delaney, Horan



BASKETBALL

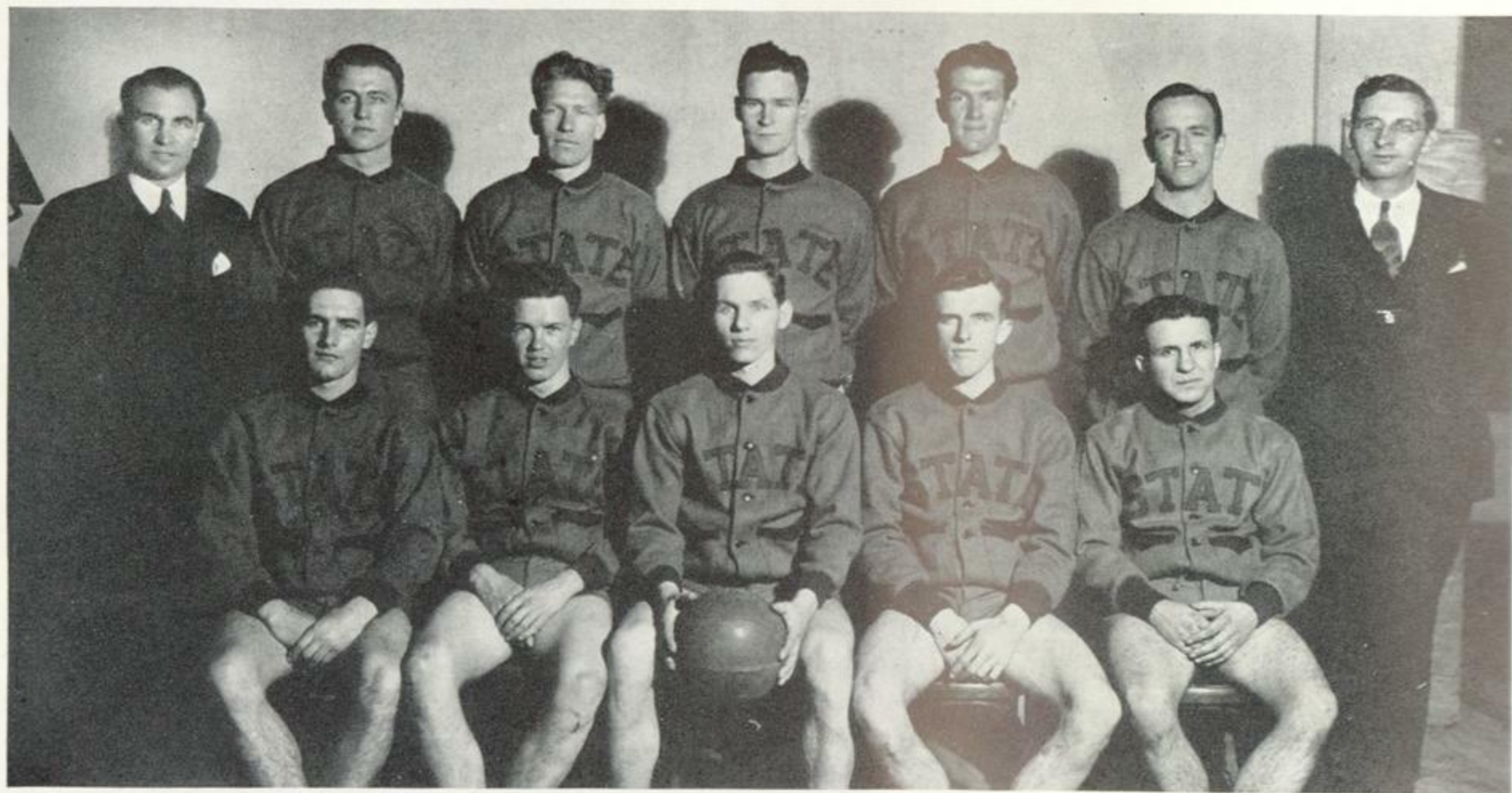

Seated: Amyot, Byrnes, Rall, Bancroft, Jadick
Standing: Coach Baker, Kane, Murray, Leonard, Welter, Finch, Manager Mohrman

WE CONGRATULATE our basketball team for having given us the most successful season a State quintet has ever had. Coach Baker's basketeers lost but one out of ten games and avenged a defeat by Brooklyn Poly by trouncing that team in a return engagement 33-27. State out-scored its opponents to the tune of 416 to 276.

Starting the season off with an easy victory over Connecticut State Teachers, N. Y. S. C. T. next opposed Middlebury College. In a struggle consisting of phenomenal basket shooting by both sides and in which Murray of State netted 26 points for scoring honors, State College came out on the top of a 58-53 score. In quick succession, State disposed of the Alumni 29-15, New Jersey State Teachers 38-26, Drew University 73-24, M. I. T. 43-15, and Massachusetts State Teachers 41-35. To climax a most brilliant season, State defeated Rensselaer Polytechnic Institute in what was, undoubtedly, the fastest and most spectacular game ever played on the Page Hall court. The game was closely contested throughout; at the end of the first half, the score was tied at 20-20; R. P. I. drew away in the second half, but a strong rally brought State to within one point of tying. With less than one minute of playing time left, Murray tied with a free throw and Finch also converted from the 15 foot line to place State on the



Captain Clifford Rall

winning end of a 33-32 score. Bancroft's scoring spree and Rall's tight defense were the high spots in the contest.

Contributory factors to these remarkable victories were Len Welter's steadiness, Bancroft and Murray's aggressive tactics and Rall and Finch's defensive floorwork. Amyot, Byrnes, and Kane featured in several games. Teamwork was the essence of the 1934-1935 quintet's success.

State's outlook for the 1935-1936 season is bright despite the grievous losses of Rall, Murray, and Finch. Managers Mohrman and Huber in coöperation with the Athletic Council have planned a schedule for next year that promises to give the spectators plenty of excitement. There is a possibility that the team will oppose Hamilton, Hartwick, and various New York City teams. The more definite 1935-1936 schedule is as follows:

<i>December 7</i>	R. P. I.
<i>January 15-18</i>	New York Trip Pratt Brooklyn Polytechnic Institute
<i>February 14</i>	Lowell Textile Institute
<i>February 22</i>	Bridgewater Teachers College
<i>February 29</i>	Fitchburg Teachers College

BASEBALL



Seated: Baird, Carter, Cullen, Brooks, Byrnes, Amyot, Welsh
Standing: Coach Baker, Quigley, Quinlan, Rifenerick, Drake, Allan, Hayes, Manager Mohrman

BASEBALL this year is the dark horse of State College athletics. The outlook for the team is promising but at the same time, uncertain.

To begin with the keystone positions of record base and shortstop are open and it will take hard work on the part of Coach Baker to develop regulars for these positions. Jerry Amyot seems to have the first base position pretty well clinched, while the dependable Captain Ken Drake will again fill in the hot corner at third base. Freddie Byrnes and Jim Quigley are the two outstanding outfielders, and there is a possibility that several freshmen may turn out as promising candidates. Bob Rifenerick, a veteran of several years ago, who has returned to school this year, will capably fill in the backstop position.

Pitching is one of Coach Baker's major problems. When Ossie Brooks was graduated last June, State lost one of its greatest hurlers. Johnny Cullen is expected to bear the brunt of the pitching this year with the possibility that Al Dumont's sore arm of a year ago will have recovered to enable him to take a regular turn in the box.

After the successful basketball season, the baseball squad will have to work hard to turn in as good a season as the hoopsters turned in.

The schedule as arranged by Manager Karl Ebers is as follows:—

May 11	Oswego	May 18	Hartwick
May 15	Bard (away)	May 25	Hamilton
	May 29	Hartwick (away)	

TENNIS

STATE'S tennis team suffered a rather disastrous season in the Spring of the year 1934. The varsity won none, tied one match 3-3 with St. Stephens, and lost matches to Middlebury, Hamilton, and R. P. I. Other matches rained out were Vermont, Massachusetts State Teachers College, and a return game with R. P. I.

Several factors accounted for this unsuccessful season; Ridgefield Park, which was to have been available for practice for our tennis men, was found to be open only for the matches; Bill Allard, last year's captain, was able to contribute his services only for the last game; rainy weather and the poor condition of the Washington Park courts prevented our team from reaching its top form.

The prospects for the 1935 season are not too favorable. Livingston and Tarbox, stellar racket men at STATE for the past three years, are no longer in our ranks. Livingston closed his tennis career at STATE with not a single defeat. He forfeited one match to R. P. I. last year because of unfavorable weather conditions. Tarbox won games against Middlebury and R. P. I. We are financially unable to rent Ridgefield Park; consequently we shall be without regular practice and home games.

The bright spots on our tennis horizon are Harold Cahn, a freshman who won the Fall Tournament, and Harry Wheeler, a sophomore whose playing has received the polish necessary in college competition. Jack Saroff is again with us, and the team has veterans in Hardmeyer, Allard, Decker, and Rall.

The 1935 schedule includes matches with Middlebury, Seth Low, Keene Normal School, St. Stephens, Hamilton, and R. P. I. Despite all handicaps, Captain Hardmeyer is confident of a successful season. It is unfortunate that State College cannot encourage its men in tennis. Remedial steps should be taken to provide them with practice courts. All games must, of necessity, be played away this year.

1935 TENNIS SQUAD

FRANK HARDMEYER, *Captain* GEORGE DECKER, *Manager*
DR. H. W. HASTINGS, *Coach*

WILFRED ALLARD
HAROLD CAHN

EDWARD KRAMER
HARRY WHEELER

CLIFFORD RALL
JACK SAROFF

G. A. A. COUNCIL



Standing: Rockow, Morozowski, Martin, Hobbie, Kalaidjian, Cronk, Baird, Logan
Seated: McIntyre, Norris, Ten Eyck, Duffy, Smith

OFFICERS

HARRIET TEN EYCK
 JANET NORRIS
 RUTH DUFFY
 ELSA SMITH

President
Vice-President
Treasurer
Secretary

HONORARY MEMBERS

DR. CAROLINE CROASDALE

MISS J. ISABELLE JOHNSTON

COUNCIL

LOIS MCINTYRE
 HILDA HEINES
 MARTHA MARTIN
 MARJORIE KALAJDZIAN
 ELIZABETH MOROZOWSKI
 JEANETTE CRONK
 KATHRYN HOBBIIE
 SARAH LOGAN
 ELAINE BAIRD
 CHARLOTTE ROCKOW

Senior Representative
Senior Manager
Junior Representative
Junior Manager
Sophomore Representative
Sophomore Manager
Freshman Manager
Honor Council Representative
Reporter
Song and Cheer Leader

SPORTS CAPTAINS

<i>Sport</i>	<i>Captain</i>	<i>Assistants</i>
<i>Hockey</i>	ELAINE BAIRD	CHARLOTTE ROCKOW RUTH DUFFY
<i>Soccer</i>	MARY ELMENDORF	MILDRED SCHULTES
<i>Swimming</i>	MARTHA MARTIN	ELIZABETH MOROZOWSKI
<i>Tennis</i>	RUTH DUFFY	MARTHA MARTIN
<i>Riding</i>	ELSA SMITH	
<i>Basketball</i>	ELIZABETH HOBBIE	RUTH DUFFY MARY ELMENDORF
<i>Bowling</i>	LUCY WING	ELMA NESTORSON
<i>Baseball</i>	PEG HOF	MARJORIE KALAJDZIAN ELIZABETH SCOTT
<i>Fencing</i>	LILLIAN SHAPIRO	
<i>Archery</i>	ESTHER CARLSON	HELEN CLYDE
<i>Volley ball</i>	JEANETTE CRONK	ISABEL MANSFIELD HILDA HEINES
<i>Outing Club</i>	JOAN BARROW	

HONOR COUNCIL

HONOR COUNCIL was formed in 1925 for the purpose of distinguishing women of outstanding personality with ability in athletics, scholarship and general leadership. It was felt that such a council would link these women with G. A. A. in after years. Membership in Honor Council is the highest honor G. A. A. can award. Members are announced on Moving-up Day of their Junior year.

MEMBERS

1930

MARION BOTTS WORTH ETHEL GRUNDHOFOR SMITH ANNA MOORE

1931

MARION GILBERT FRANCES VIRGINIA PECK BEATRICE VAN STEENBURG

1932

ELIZABETH JACKSON PETRONIUS

1933

MARY TRELA NAOMI ALBRECHT KATHERINE MOORE

1934

HESTELLA ARTHUR ELIZABETH KAMMERER MARY J. MOORE

1935

SARAH LOGAN JANET NORRIS HARRIET TEN EYCK

G A A, you welcomed us when first we came to State,
 I n your sports we've found a joy in life, a gayety;
 R ound your campfires we have dreamed the dreams we will relate
 L ong after their dead embers are blown and free,
 S een the visions of youth that doth ever stand and wait.

A nd in your friendships we've found the best of college life;
 T hrough sports we've gained a comradeship we never can forget;
 H ockey and baseball made us one in friendly strife,
 L eadership we've learned, fine people we have met,—
 E ver to you for them we'll owe this unpaid debt;
 T hrough years we'll remember the songs that we've sung
 I n busses and by fireplaces where our voices high have rung;
 C ourage, too, we've learned, a lesson we'll not soon forget—

A nd in many games we've striven and won, and often lost,—
 S occer, basketball, and tennis we have played, and playing,
 S eemed to lose all sight of teams and sides and scores and cost
 O f losing, or gain in winning, our answer found in saying,
 "C all your game well won though it be lost, if you have found
 I n losing, something you'd not have known in winning, for
 A ny game well played is won though lost." And the sound
 T o us will long be sweet of teammates' cheers, although no more
 I n rivalry will hopes run high and scores run low.
 O h, G A A, we do salute you now, for we can know
 N o better way to tender you the thanks we'll ever owe.

CALENDAR

September	14-16	Freshman Camp
September	19	Play Day
October	1	Fall Sport Season begins—hockey, soccer, tennis, swimming, riding
October	5-7	Week-end
October	13	Indian Ladder Hike
October	23	Freshman Banquet
November	24	G. A. A. Dance
November	27	Fall Award Banquet
December	3	Winter Sport Season begins—basketball, bowling, riding, fencing
December	7-9	Week-end
March	29-31	Week-end
April	6	Alumni Week-end—Winter Award Banquet Musical Comedy
April	8	Spring Sport Season begins—baseball, archery, volley- ball, swimming, tennis, riding
May	18	Deans Mills Hike
May	21	Spring Award Banquet and Installation of Officers

DEBATE COUNCIL

DEBATE COUNCIL was organized in 1927 at State College in order to promote our intercollegiate debating relations and foster intramural debating. Debate Council has maintained, through the course of its brief existence, its ability to keep State College in the foreground of the eastern intercollegiate debating field.

First under the direction of Dr. Thompson and now under that of Mr. Bryant, and through the leadership of aggressive Debate Councils, State College's debate teams have regularly met some of the leading teams of America and England with a consistent and considerable degree of success.

This year's varsity debate schedule includes Syracuse University, Fordham University, Wells College, Keuka College, Middlebury College, and Hamilton College. The Freshman debate schedule includes Rensselaer Polytechnic Institute, Colgate and St. Rose. Intramural debates include a Freshman-Sophomore Debate and a Men-Women Debate.

DEBATE COUNCIL'S OFFICERS FOR 1934-1935 ARE:

MILTON GOLDBERGER, '35	<i>President</i>
KENNETH CHRISTIAN, '35	<i>Vice-President</i>
JAYNE BUCKLEY, '36	<i>Secretary</i>
BETTY HARTLINE, '36	<i>Publicity Manager</i>
RALPH ALTMAN, '36	<i>Manager</i>
BESSIE HARTMAN, '35	<i>Member</i>
DONALD CROSS BRYANT	<i>Coach</i>

Altman, Hartline, Hartman, Buckley, Goldberger



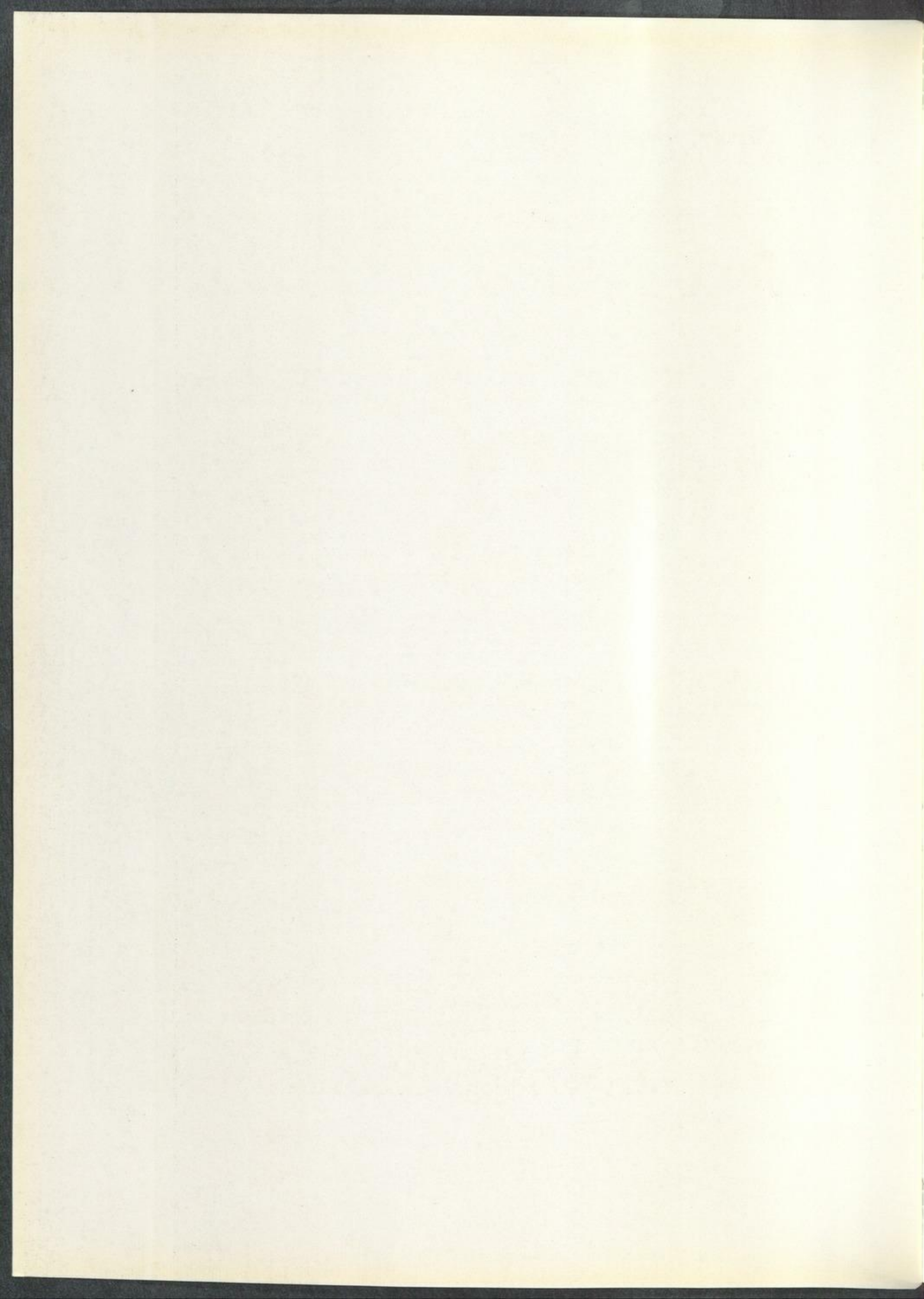

SECTION
FOUR

SOCIETIES





Ed. S. G. 1906. P.

*There was the Door to which I found no key;
There was the Veil through which I could not see;
Some little talk awhile of Me and Thee
There was—and then no more of Thee and Me.*

OMAR KHAYYÁM

Handwritten text, possibly bleed-through from the reverse side of the page.

SECRET SOCIETIES

MYSKANIA



Top Row: Van Leuvan, Christian, Bills, Gahagan, Hirsh
Second Row: Rall, Logan, Morgan, Kroman, Ten Eyck, Allard

MEMBERS

DANIEL VAN LEUVAN

DAVID BORIS KROMAN

HARRIET GANSEVOORT TEN EYCK

LUCILLE VIVIAN HIRSH

CLIFFORD LEWIS RALL

DOROTHEA MARGARET GAHAGAN

GERTRUDE EVELYN MORGAN

WILLIAM KENNETH CHRISTIAN

SARAH JANE LOGAN

JOHN EDGAR BILLS

WILFRED PHILIP ALLARD

*M*YSKANIA is the Senior Secret Honorary Society of New York State College for Teachers. This organization was founded in 1917 and immediately rose to an important and prominent position. A member of Myskania has received the highest recognition that State College has to offer its students.

This organization leads in all student activities and is the main factor in formulating student opinion in matters relating to all student activities and extra-curricular work. The fields of activities are numerous and those who have lead in these fields are eligible for Myskania; scholarship, all college publications and literary efforts, debate, dramatics, sports, and all student affairs in general

The members of Myskania are elected in the spring of their Junior year, but their names are not announced until Moving-Up Day when the incoming Myskania is tapped by the out-going Myskania. Each member of the Student Association votes for two eligible Juniors and three of the candidates elected are chosen. Inasmuch as the president of the Student Association becomes an ex-officio member, the Student Association really elects four members. The other eligible Juniors are appointed by the out-going Myskania at its discretion.

Myskania takes active part in Student activities such as, the induction of Freshmen into college customs and traditions, the organization of the Freshman Class, the guardianship of college traditions, the preservation of student morale, and the direction of the programs for Moving-Up Day, Campus Day, and Activities Day.

It is the purpose of Myskania at all times to uphold the traditions of the college and to give its best energies to turning the student mind and activities into channels which will promote the deepest and truest interests of State College. Myskania symbolizes the true spirit of State College—a spirit of dignity and loyalty.

PI GAMMA MU



Top Row: Morgan, Shea, Goldberger, Delaney, Minkin
 Second Row: Sheehan, Christian, Odwell, Van Leuvan, Carrara, Torpey

OFFICERS

WILLIAM TORPEY
 GERTRUDE MORGAN
 MARGARET DELANEY
 MARION SHEA

President
Vice-President
Secretary
Treasurer

FACULTY MEMBERS

DR. A. BRUBACHER
 MRS. LESTER EGELSTON
 MISS HELEN FAY
 DR. ROBERT W. FREDERICKS
 MISS HELEN HALTER

PROF. C. A. HIDLEY
 DR. ADNA W. RISLEY
 MISS ELIZABETH SHAVER
 DR. DONNAL V. SMITH
 PROF. ADAM A. WALKER

MEMBERS-AT-LARGE

MISS ERMA H. BAER

MRS. FRANCES HUBBARD

MR. STANLEY HEASON

MR. LESTER T. HUBBARD

MISS SOPHIE ROSENWEIG

HONORARY MEMBER

MR. GUERNSEY T. CROSS

MEMBERS

ZENOBIA CARRARA

GERTRUDE MORGAN

KENNETH CHRISTIAN

LOIS ODWELL

MARGARET DELANEY

MARION SHEA

MILTON GOLDBERGER

HELENA SHEEHAN

RUTH MINKIN

WILLIAM TORPEY

DAN VAN LEUVAN

PI GAMMA MU, the National Social Science Honor Fraternity, has more than 100 chapters in American colleges and universities. The Delta Chapter of New York was established at State College as Herodotus, an honor organization for students of history. In 1927 it became affiliated with the national organization.

Pi Gamma Mu has for its purpose the encouragement of under-graduate study of the social sciences. Eleven seniors who have distinguished themselves in social science studies are elected to membership in the May of their Junior year.

KAPPA PHI KAPPA

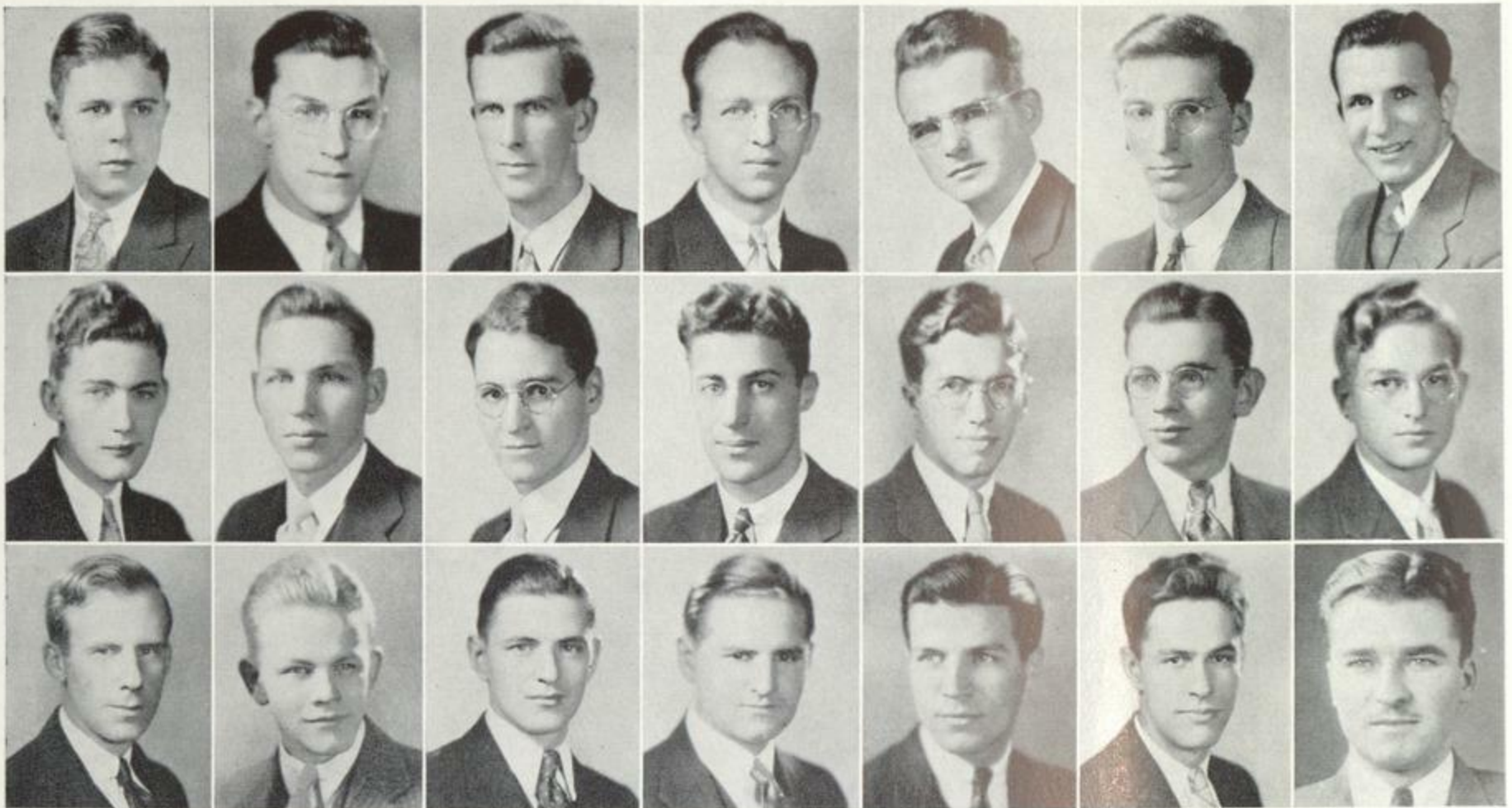

Top Row: Parry, Bulger, Paul, Christian, Connelly, Kroman, Jadick
 Second Row: Torpey, Rall, Packard, Van Leuvan, Bills, Rafferty, Coulter
 Third Row: Johnson, Carlson, Allard, Pratt, Kramer, Lucas, Davidge

OFFICERS

JOHN E. BILLS
 WILLIAM TORPEY
 KENNETH CHRISTIAN
 ALEXANDER JADICK
 PROFESSOR A. K. BEIK

President
Vice-President
Secretary
Treasurer
Faculty Adviser

FACULTY

PRES. A. R. BRUBACHER
 PROF. A. K. BEIK
 DR. R. W. FREDERICKS
 PROF. R. H. KIRTLAND
 DEAN NELSON

PROF. C. A. HIDLEY
 DR. J. B. PALMER
 PROF. E. B. SOUTH
 PROF. D. V. SMITH
 PROF. J. M. SAYLES

MR. CARLETON MOOSE

*T*HE Chi Chapter of Kappa Phi Kappa, a professional education fraternity, was installed at State College on April 4, 1927. Membership in the fraternity is limited to those men who have completed a minimum amount of work in the education department and who have the character and ideals likely to make them succeed in the teaching profession. Kappa Phi Kappa brings men prominent in education to State College at frequent intervals who speak to the fraternity and lead discussions on educational topics.

MEMBERS

1935

WILFRED ALLARD
JOHN BILLS
KENNETH CHRISTIAN
CHARLES CONNELLY
CARLTON COULTER
WILLIAM DAVIDGE
ALEXANDER JADICK
KENNETH JOHNSTON
WILLIAM TORPEY

DAVID KROMAN
ALFRED LUCAS
DONALD PACKARD
THURSTON PAUL
ADWAL PARRY
GEORGE PRATT
ROBERT RAFFERTY
CLIFFORD RALL
DAN VAN LEUVAN

1936

PAUL BULGER

PHILIP CARLSON

EDWARD KRAMER

SIGNUM LAUDIS



Top Row: Kuehn, Hartman, Lucas, Minkin, Carrara, Story, Loder, Brown, Packard, Clermont
 Second Row: Torpey, Stebner, Odwell, Lischer, Hamelin, Wetterau, Wing, Van Steenburgh, Logan, Kroman
 Third Row: Tenblad, Allan, Riley, Dickerman, Yergin, Carpenter, Mollicone, Madden, Wright

SIGNUM LAUDIS is an honor society organized at State College in 1930 with the purpose of promoting scholarship. Each year the ten percent of the senior class which has attained the highest scholastic standing is admitted to membership.

CLARA STEBNER

President

FACULTY MEMBERS

DR. A. R. BRUBACHER
 DR. RALPH BEAVER
 MISS MARION CHESEBROUGH
 MISS AGNES FUTTERER
 DR. WILLIAM METZLER
 MISS C. W. PELTZ
 DR. HAROLD W. THOMPSON

MISS BLANCHE M. AVERY
 MISS MARGARET BETZ
 DR. GERTRUDE DOUGLAS
 MR. CLARENCE HIDLEY
 MR. CARLETON MOOSE
 MR. JOHN J. STURN
 MISS E. O. WALLACE

MEMBERS

EVELYN ALLEN
 JANET BROWN
 ESTHER CARPENTER
 ZENOBIA CARRARA
 FLORENCE CLERMONT
 DAVID DICKERMAN
 PEARL HAMELIN
 BESSIE HARTMAN
 DAVID KROMAN
 DOROTHY KUEHN

MARGUERITE LISCHER
 LORAINÉ LODER
 SARAH LOGAN
 ALFRED LUCAS
 RUTH MADDEN
 RUTH MINKIN
 FANNIE MOLLICONE
 LOIS ODWELL
 DONALD PACKARD
 MARY RILEY

GEORGE STORY
 EMMA TENBLAD
 WILLIAM TORPEY
 DOROTHY
 VAN STEENBURGH
 MARGARET WETTERAU
 LUCY WING
 EDNA WRIGHT
 RUTH YERGIN



Dorothea Gahagan, *Treasurer*

Marion Heinemann, *Secretary*

Betty Hartman, *President*

Betty Gregory, *Vice-President*

INTERSORORITY COUNCIL

BETTY HARTMAN	<i>President</i>
BETTY GREGORY	<i>Vice-President</i>
MARION HEINEMANN	<i>Secretary</i>
DOROTHEA GAHAGAN	<i>Treasurer</i>

DELTA OMEGA
 ETA PHI
 KAPPA DELTA
 PSI GAMMA
 CHI SIGMA THETA
 ALPHA EPSILON PHI

GAMMA KAPPA PHI
 BETA ZETA
 PI ALPHA TAU
 PHI DELTA
 ALPHA RHO
 EPSILON BETA PHI

DELTA OMEGA

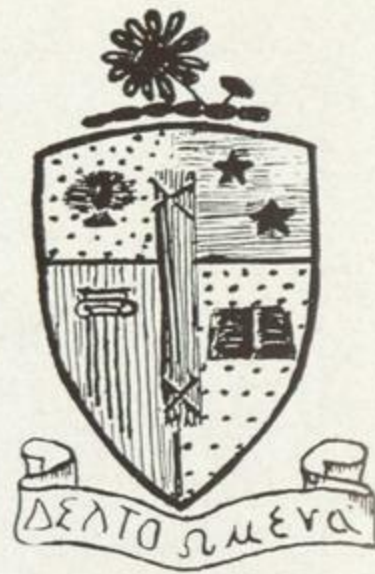

FOUNDED IN THE YEAR 1890





Top Row: Ten Eyck, Hartman, Norris, Kenny, Sage, Premer, Rowland
Second Row: Cronk, Hartline, R. Duffy, L. Duffy, Studebaker
Third Row: Smith, Keery, Crouse, Kalaidjian, Curley

1935

ESTHER CROUNSE
 ELIZABETH HARTMAN
 KATHLEEN KENNY
 JANET NORRIS

ELIZABETH PREMER
 VALENTINE REUTOWICH
 ESTHER ROWLAND
 RUTH SAGE

HARRIET TEN EYCK

1936

BARBARA CLARK
 GENEVIEVE CURLEY
 RUTH DUFFY
 RUTH GILESPIE

ELIZABETH HARTLINE
 MARJORIE KALAIJIAN
 MARY LOURDES MURPHY
 FRANCES STUDEBAKER

1937

JEANETTE CRONK
 LULU DUFFEY
 AMANDA HASWELL
 ANNABELLE KEERY

ELSA SMITH
 KATHERINE STREVELL
 ELIZABETH STUDEBAKER
 ELIZABETH WILDT

ETA PHI



FOUNDED IN THE YEAR 1896





Top Row: Griffin, Grunewald, Manning, Hill, Wood, Dashnaw, Stevens, Whipple
 Second Row: Gregory, Flora, Schumaker, Rusk, Potter, Rouse, Olesen, Drowne
 Third Row: Whitney, Crutchley, Leonard, Donahue, Stewart, Adams, Steele, Stoothoff

HONORARY MEMBERS

DR. AND MRS. HARRY BIRCHENOUGH	DR. AND MRS. MILTON NELSON
DR. AND MRS. FREDERICK CANDLYN	DR. AND MRS. JOHN SAYLES
MISS MARION CHESEBROUGH	DR. AND MRS. ADNA W. RISLEY
MR. AND MRS. EDWARD COOPER	PROF. AND MRS. JESSE F. STINARD
DR. AND MRS. HARRY HASTINGS	DR. AND MRS. HAROLD THOMPSON
MR. AND MRS. LOUIS JONES	MRS. LESTER EGELSTON

1935

RUTH CRUTCHLEY	HELEN MAHAR	CATHERINE STUART
LORNA DROWNE	LUCILLE MANNING	MARY WHITNEY
BETTY GREGORY	INEZ STOOHOFF	

1936

MARJORIE ADAMS	VIRGINIA FLORA	MARIAN STEELE
MURIEL CLARKSON	ELIZABETH GRIFFIN	MYRA STEPHENS
MARTHA DASHNAW	CAROL HILL	NAN WILSON
MARGARET DIETZ	HELEN NICHOLS	PERYL WHIPPLE
ALICE DINNEEN	LOIS POTTER	

1937

RITA DONAHUE	HELEN LOMAS	DOROTHY SCHUMACHER
LOUISE GRUNEWALD	ELIZABETH OLESEN	ELIZABETH SCOTT
MARY HERSHEY	RUTH ROUSE	EDITH WOOD
CLARE LEONARD	DOROTHY RUSK	

KAPPA DELTA



FOUNDED IN THE YEAR 1897





Top Row: Torrens, Kelsey, Mansfield, Heinemann, Shultes, Edmunds, Winter, Morozowski
 Second Row: Howe, Pritchard, Evans, Mead, Baird, Dexter, Helmer, Paine

HONORARY MEMBERS

MISS MARY COBB	DR. AND MRS. JAMES B. PALMER
DR. AND MRS. HOWARD DOBELL	MISS ANNA E. PIERCE
DR. AND MRS. CLARENCE HALE	DR. AND MRS. C. E. POWERS
MISS E. MARION KILPATRICK	MISS VIRGINIA SMITH
PROF. AND MRS. RICHMOND KIRTLAND	PROF. AND MRS. GEORGE YORK

1935

LAURA CLARKE
 AILEEN DEXTER
 MARY HELMER

MARION HEINEMANN
 DORIS HOWE
 LILLIAN PAYNE

GRACE PRITCHARD

1936

ELAINE BAIRD
 RUTH EDMUNDS
 BLODWYN EVANS

LA VONNE KELSEY
 EMMA MEAD
 NORMA TAYLOR

ZELLA WINTER

1937

MARGARET DOMES
 MARY HARBOW
 CATHERINE JAMBA
 MARY LAMB
 ELIZABETH MEURY

CAROL MIRES
 ELIZABETH MOROZOWSKI
 ANNE RAND
 MARION SHULTES
 ISOBEL MANSFIELD

ELOISE SHEARER

PSI GAMMA



FOUNDED IN THE YEAR 1898





Top Row: Wheaton, Carnegie, Grover, Gahagan, Loucks, D. Humphrey
Second Row: J. Humphrey, Fehmel, Nealand, Emerick, Crapser, Estabrooks
Third Row: Dixon, Classen, Fitch, Lewandrowski, Wersen, Buckley

HONORARY MEMBERS

DR. CAROLINE CROASDALE	MISS HELEN PHILLIPS
PROF. AND MRS. W. DECKER	MISS MARGARET SAYERS
MRS. FLORENCE FREAR	MISS MINNIE SCOTLAND
MISS MARGARET HAYES	MR. AND MRS. CHESTER TERRILL
MISS CAROLINE LESTER	MR. AND MRS. HARRISON TERWILLIGER
MRS. KEITH MESSENT	MISS ELIZABETH VAN DENBURGH
PROF. AND MRS. ADAM WALKER	

1935

KATHERINE CRAPSER	EDNA FEHMEI	GERTRUDE NEALAND
EDITH ESTABROOKS	DOROTHEA GAHAGAN	RUTH MINKIN

1936

JAYNE BUCKLEY	DORIS HUMPHREY	LUELLA WERSEN
HULDAH CLASSEN	JEAN HUMPHREY	MARJORIE WHEATON
MIRIAM COUTANT	FRANCES LEWANDROWSKI	ELIZABETH WHITMAN
MILDRED GROVER	NINA ULLMAN	MILDRED SCHNEIDER

1937

MARJORIE CARNEGIE	CLARICE FITCH	HELEN MURPHY
NORMA DIXON	DORIS FREDENDALL	ALMA SNYDER
HELEN EMERICK	VIRGINIA LOUCKS	

CHI SIGMA THETA



FOUNDED IN THE YEAR 1908





Top Row: Shiners, Dickinson, Hedges, K. Broderick, Palkovic, Buckley, Schlick, Lafferty
 Second Row: McCormack, Morgan, Reil, Spallen, Kearney, Walsh, Kane, M. Broderick
 Third Row: Lewis, Kelly, Hamelin, E. Ball, Wallace, Britt, McVeigh, Flannigan, Kirby

HONORARY MEMBERS

MRS. ANNA K. BARSAM	MR. AND MRS. C. J. DEYO
MISS MARION CLANCY	MISS MARGARET HITCHCOCK
MISS MARY CONKLIN	MR. AND MRS. J. MAHAR
MISS KATHERINE WHEELING	

1935

EVELYN BALL	CATHARINE KEARNEY	JULIA REIL
MARGARET BRODERICK	HELEN KELLY	EILEEN WALLACE
PEARL HAMELIN	GERTRUDE MORGAN	ELIZABETH WALSH

1936

MARGARET BOWES	DOROTHY HEDGES	WILHELMINA PALKOVIC
LORETTA BUCKLEY	RITA KANE	ETHEL SCHLICK
MARGARET FLANNIGAN	JANET LEWIS	VERA SHINNERS
	KATHRYN MCCORMACK	

1937

ALICE ALLARD	ROSEMARY DICKINSON	ESTELLE MURPHY
RUTH BRITT	JOSEPHINE KIRBY	KATHERINE QUINN
CATHERINE BRODERICK	ROSEMARY LAFFERTY	MARY SPALLEN
CATHERINE CRANDALL	MARIA LA GRUA	ANNE VIGLIONE
	FRANCES McVEIGH	

ALPHA EPSILON PHI

ETA CHAPTER

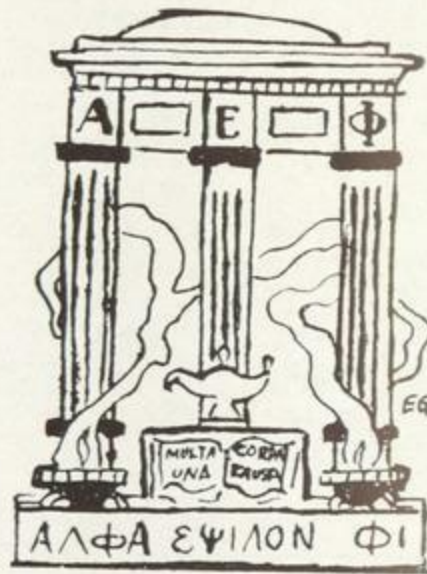

FOUNDED IN THE YEAR 1909





Top Row: Muffson, Koren, Frost, Dabrusin, Ellen, Biskin
 Second Row: Kraus, Einhorn, Haselnus, Hartman, Herr, Grossman

HONORARY MEMBERS

MRS. SAITEE BAUMANN

MRS. SAMUEL CAPLAN

MRS. E. A. MARX

1935

ROSE DABRUSIN
 FLORENCE ELLEN
 BERTHA FROST

BESSIE HARTMAN
 ANNA KOREN
 ARLENE MUFFSON

1936

LILLIAN BISKIN
 ESTHER CAHN

ROSE EINHORN
 PHYLLIS GROSSMAN

MARTHA ROLNICK

1937

MARIAN COHEN
 ELEANOR HASELNUS

BETSY HERR
 LOIS KRAUS

GAMMA KAPPA PHI



FOUNDED IN THE YEAR 1913





Top Row: Scholl, Service, Courtines, Small, Vallance, McGowan
 Second Row: Lyon, Staehle, Farrell, Knapp, Simonet, Robarge, Smith

HONORARY MEMBERS

MISS ELIZABETH ANDERSON	MISS GOLDENA BILLS
MISS BLANCHE AVERY	PROF. AND MRS. BRONSON
DR. AND MRS. R. A. BEAVER	PROF. AND MRS. C. A. HIDLEY
MRS. ERNEST SPENCER	

	1935	
MARION LYON	GLADYS ROBARGE	EVELYN STAEHLE

	1936	
EUDORA FARRELL		ELIZABETH MORRIS
HELEN KNAPP		EDITH SCHOLL
LILLIE MAE MALONEY		CAROLYN SIMONET
	ELIZABETH VALLANCE	

	1937	
ODETTE COURTINES		ANNE SERVICE
HELEN MCGOWAN		VIRGINIA SMALL
	ARLENE SMITH	

BETA ZETA

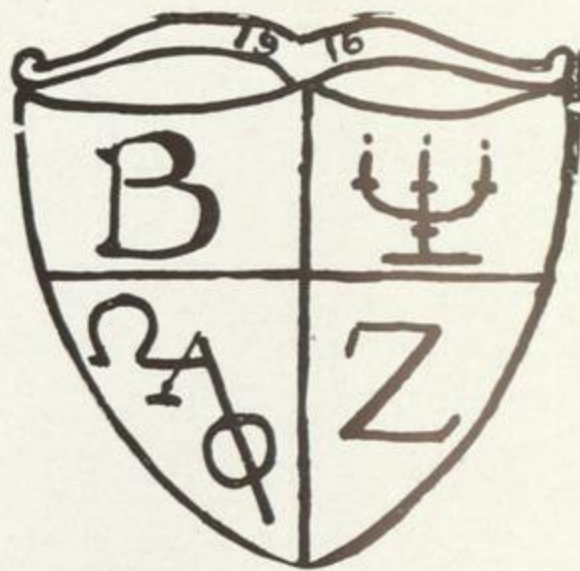

FOUNDED IN THE YEAR 1916



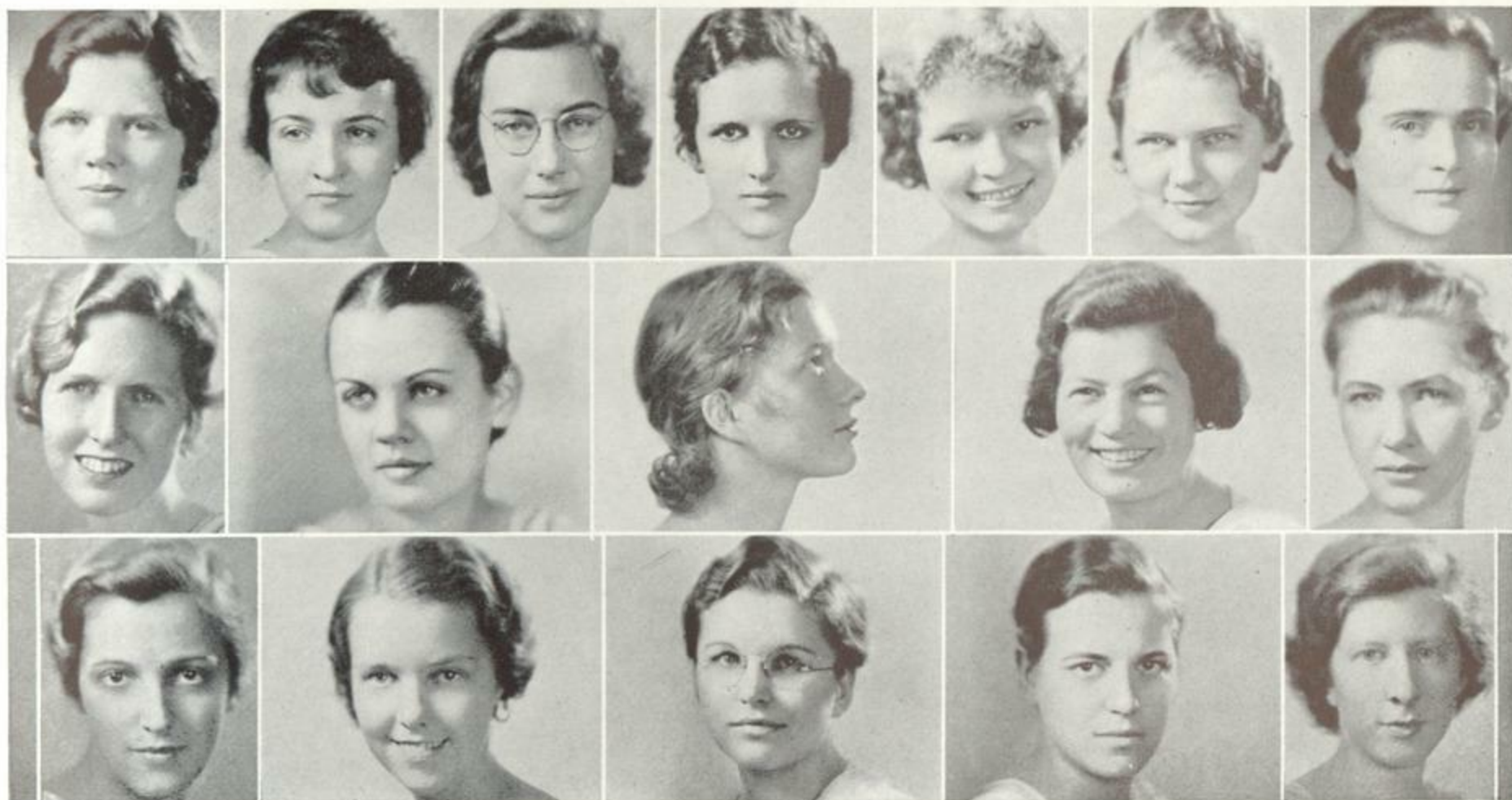

Top Row: Williams, Smith, Odwell, Garrison, Strong, Daniels, Loder
 Second Row: Bryson, Coffin, Heines, Rockow, Mosher
 Third Row: Hill, Rogers, Shultes, Tate, Kelly

HONORARY MEMBERS

DR. AND MRS. RALPH G. CLAUSEN	MISS ELLEN C. STOKES
MISS HELEN T. FAY	DR. AND MRS. DONNAL V. SMITH
MISS ELEANOR M. FOOTE	MISS LAURA THOMPSON
MISS HELEN HALTER	DR. MARGARET JAGER WILLARD

1935

DAISY BRYSON	MARGARET HILL	LOIS ODWELL
LINNEA DANIELS	DORIS KELLY	SUSAN SMITH
EDITH GARRISON	LORAIN LODER	MARGARET STRONG
HILDA HEINES	MILDRED MOSHER	RUTH WILLIAMS
	CARLA NIELSEN	

1936

ELSA CALKINS	HELEN GILLETT	CHARLOTTE ROCKOW
ESTHER CARLSON	JEANNE GIROUX	EMMA ROGERS
DORIS COFFIN	ELIZABETH HOBBIIE	MILDRED SHULTES
DOROTHY DUTCHER	AURILLA JOHNSON	FLORENCE TATE
	DOROTHY LEE	

1937

HELEN CLYDE	ELIZABETH NAROSLY	SYLVIA SILSBY
ELIZABETH GOODING	JUDITH ROGERS	JANE SMITH
MARY E. MARKHAM	KATHERINE ROGERS	LOUISE TAYLOR

PI ALPHA TAU



FOUNDED IN THE YEAR 1923





Top Row: Loth, L. Levene, D. Levine, Fehrer, Slavin
 Second Row: M. Jacobs, Clopman, Katz, Patashnick, J. Jacobs, Kapp

HONORARY MEMBERS

MISS RUTH DUDLEY
 MRS. LOUIS MAYERSOHN

MRS. A. STRAUSS
 MISS MARION SWAYZE

ROSE CLOPMAN
 MARGARET JACOBS

1935

RUTH KATZ
 ESTHER PATASHNICK

DINAH KAPP
 LENA LEVENE

1936

DORA LEVINE
 HELEN ROTH

ESTHER M. FEHVER
 MARJORIE GORDMAN

1937

JEANNE JACOBS
 SYLVIA SLAVIN

PHI DELTA

ALPHA CHAPTER



FOUNDED IN THE YEAR 1924



ALPHA RHO



FOUNDED IN THE YEAR 1926





Top Row: Tymeson, Vermilye, Slawson, Benischek, Woodworth, Kelley
 Second Row: Davies, Tenblad, Van Horn, Whyte, Reiley, Jenkins
 Third Row: Walsworth, Brown, Parker, Noone, Merchant, Waugh, Loman

HONORARY MEMBERS

MRS. ABRAM R. BRUBACHER
 DR. AND MRS. ROBERT FREDERICK

MRS. DAVID HUTCHISON
 MISS ALICE KIRKPATRICK

1935

MARION BENISCHEK
 MARGUERITE BROWN
 DOROTHY DAVIS
 RUTH JENKINS
 WANITA LOMAN

MARGARET NOONE
 FRANCES REILEY
 ELIZABETH SLAWSON
 EMMA TENBLAD
 MARGARET WALSWORTH

RUTH WAUGH

1936

WILHELMINA CARR
 JULIA MERCHANT

MARION TYMESON
 DOROTHY WHYTE

MARGARET WOODRUFF

1937

MARJORIE KELLEY
 GRACE PARKER
 PHYLLIS TUCKER

MARJORIE TYMESON
 ELEANOR VAN HORN
 PHYLLIS VERMILYE

EPSILON BETA PHI



FOUNDED IN THE YEAR 1926





Top Row: Davis, Lillibridge, McLenithan, Morgan, Riley, Davies
 Second Row: Carrara, McNaughton, Biggi, Delaney, Brady, Alamillo

HONORARY MEMBERS

MR. RUTHERFORD BAKER SENATOR AND MRS. WM. T. BYRNE
 MISS LILLIAN BLOMSTROM DR. LACKEY
 MISS RUTH RAYNOR

1935

ANNE MAY ALAMILLO
 ROSEMARY BIGGI
 ELIZABETH BRADY
 ZENOBIA CARRARA
 FLORENCE DAVIES
 MARGARET DELANEY

LEILA EDWARDS
 SYLVIA GALLOWAY
 AGNES LILLIBRIDGE
 WILMA MCLENITHAN
 TARISA MCNAUGHTON
 CATHERINE MORGAN

MARY RILEY

1936

LAURA BOVÉ
 DOROTHY BURHANS
 ELIZABETH DAVIS
 RUTH FISHER

MARIE GEESLER
 JEAN KERR
 ALEXANDRA KROSNOHIRO
 MARIE LAUBE

CAROLYN MACDONALD

1937

EUNICE COTTON
 NAOMI HONNAY

ESTHER KIRSCHNER
 HELEN SHELDRAKE

MARION TOWNSEND

GAMMA PHI SIGMA



FOUNDED IN THE YEAR 1928





Top Row: Schreiner, Webster, Coon, Doyle, McCann, Dawson
 Second Row: Reinhard, Burns, Krenzer, Bennett, Sheehan, Cannon
 Third Row: Cerrito, Reuss, Donohue, Sharkey, Gauthier

HONORARY MEMBERS

DR. AND MRS. J. ALLEN HICKS MISS ARLENE PRESTON
 MR. AND MRS. TIESZEN

1935

ELIZABETH BENNETT
 BEATRICE BURNS
 MARGARET CANNON
 HELEN COON
 LOUISE DAWSON

HELEN DONOHUE
 ROSEMARY DOYLE
 MARGARET MCCANN
 MARIE SCHREINER
 HELENA SHEEHAN

1936

JEANNE CERRITO
 LOIS FREARY

ANNE JOHNSON
 RITA KRENZER

MARIE SHARKEY

1937

PATRICIA GAUTHIER
 ELIZABETH PIERCE

ANNE REINHARD
 RUTH REUSS

ARLENE WEBSTER

SIGMA ALPHA



FOUNDED IN THE YEAR 1928





Top Row: Kuehn, Litts, D. Baird, Paris, Blake, Marcley
 Second Row: Anderson, Johnson, Pugsley, Osterhout, Hyra, Doherty

HONORARY MEMBERS

MISS MARGARET BETZ
 MISS MADELINE GILMOUR
 MISS BETSEY KEENE

MISS HELENE CROOKS
 DR. MATIE GREENE
 DR. AND MRS. MILTON PRUE

1935

EVELYN ANDERSON
 MARIE DOHERTY
 OLGA HYRA
 MILDRED JOHNSON

DOROTHY KUEHN
 INEZ LITTS
 RUTH MARCLEY
 LILLIAN OSTERHAUT

ELSIE PUGSLEY

1936

DORIS BAIRD
 NORMAN BLAKE
 EMMA GUATTERY
 FLORENCE HOORNBECK

BLANCHE LEPPER
 PHYLLIS MACDONALD
 CATHERINE PARIS
 ALICE RITTER

1937

FLORA ALEXANDER
 HELEN FOLLETT

IRMA KUEHN
 MIRIAM SCOTT

PHI LAMBDA

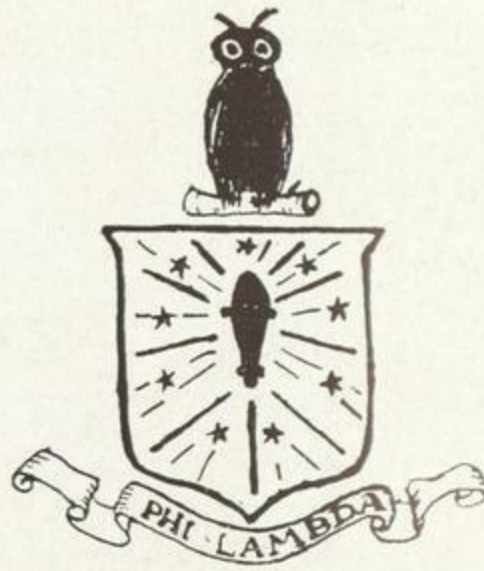

FOUNDED IN THE YEAR 1928





Top Row: Vaughn, Quimby, Facer, Behr, Lawrence, Hoyt, Van Alstine
 Second Row: Schlieder, McLaren, McKnight, Hurlbut, Burnette, Trombley
 Third Row: Hotchkiss, Coulter, Porter, Nottingham, Stiehl

HONORARY MEMBERS

MR. C. LUTHER ANDREWS MISS GRACE MARTIN
 MISS ANNETTE DOBBIN MISS EVELYN SHOREY
 DR. MARION E. SMITH

1935

HELENA BEHR DOROTHY MCKNIGHT
 DORIS BELL MARIAN PORTER
 MILDRED FACER ALMA QUIMBY
 DORIS HOTCHKISS GERALDINE SCHLIEDER
 EVELYN HOYT WINIFRED STIEHL
 EMILY HURLBUT RUTH TROMBLEY
 RUTH LAWRENCE HILDA VAN ALSTINE

ROSAMOND VAUGHN

1936

MARGARET BURNETTE MARY MARKHAM
 HARRIET COULTER GRACE McLAREN
 MARY ELMENDORF BARBARA NOTTINGHAM

1937

EMILY BAIN MARY KAYS
 LAURA FERRIS DOROTHY KENT
 ELIZABETH KUDELA

KAPPA DELTA RHO

GAMMA CHAPTER ESTABLISHED JUNE 1915



FOUNDED IN THE YEAR 1905



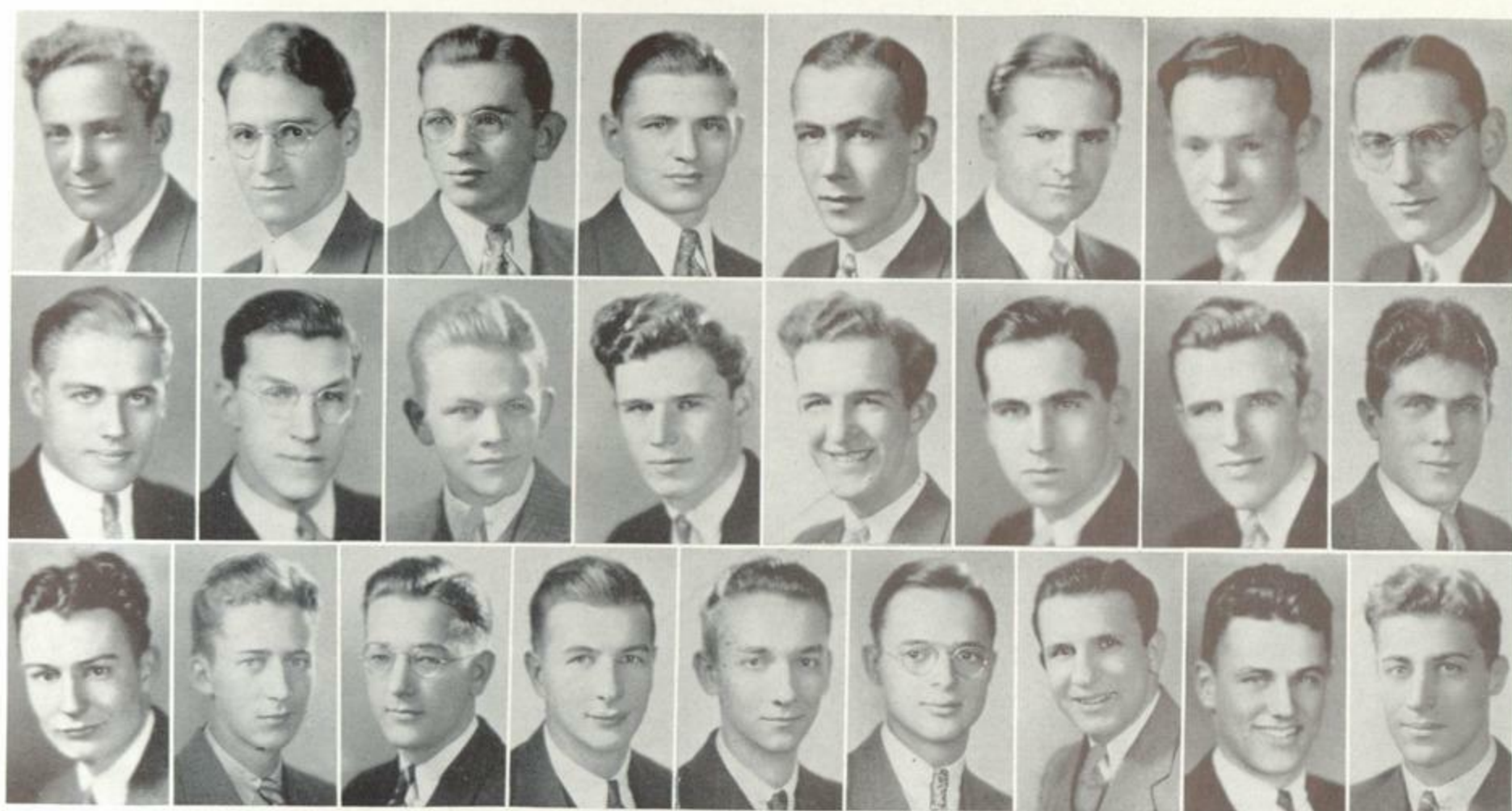

Top Row: Jones, Packard, Rafferty, Allard, Atwell, Pratt, Barrington, Dumont
 Second Row: Hardmeyer, Bulger, Carlson, Griffin, Sabol, McFarland, Bancroft, Deno
 Third Row: Decker, Baker, Campbell, Bush, Ebers, Dexter, Jadick, Albrecht, Van Leuvan

HONORARY MEMBERS

DR. ARTHUR KENNEDY BEIK	DR. HARLAN HORNER
DR. A. R. BRUBACHER	DR. DAVID HUTCHINSON
DR. HARRY W. HASTINGS	PROF. R. H. KIRTLAND
PROF. JOHN M. SAYLES	

ALUMNI ON FACULTY

DR. RALPH A. BEAVER	DR. WILLIAM FRENCH	DR. M. G. NELSON
WILFRED ALLARD	1935	GEORGE PRATT
CHARLES ATWELL	WILLIAM JONES	ROBERT RAFFERTY
ALEXANDER JADICK	WILLIAM NELSON	DANIEL VAN LEUVAN
	DONALD PACKARD	
	1936	
SEBASTIAN ALBRECHT	JAMES CAMPBELL	EDWARD HULIHAN
WILLIAM BAKER	PHILIP CARLSON	THOMAS KELLY
GEORGE BANCROFT	GEORGE DECKER	CHARLES McCONVILLE
PAUL BULGER	KARL EBERS	DAVID McMILLEN
ARLTON BUSH	MICHAEL GRIFFIN	JOSEPH OUELLETTE
	FRANK HARDMEYER	
	1937	
THOMAS BARRINGTON	FRED DEXTER	RALPH VAN HORN
JOHN DENO	ALONZO DU MONT	WILLIAM YOUNG
	EDWARD SABOL	
	1938	
KARL BOHRER	PAUL DITTMAM	EDWARD REYNOLDS
WARREN DENSMORE	JOHN O'BRIEN	PETER RODENRYS

EDWARD ELDRED POTTER CLUB

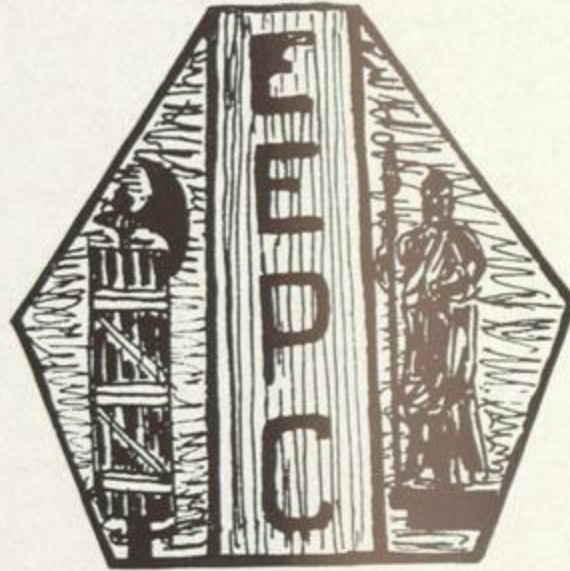

HONORARY MEMBERS

PROF. CLARENCE A. HIDLEY

MR. PAUL SHEATS

DR. HAROLD W. THOMPSON

PROF. CARLETON A. MOOSE

DR. DONNAL V. SMITH

PROF. GEORGE M. YORK

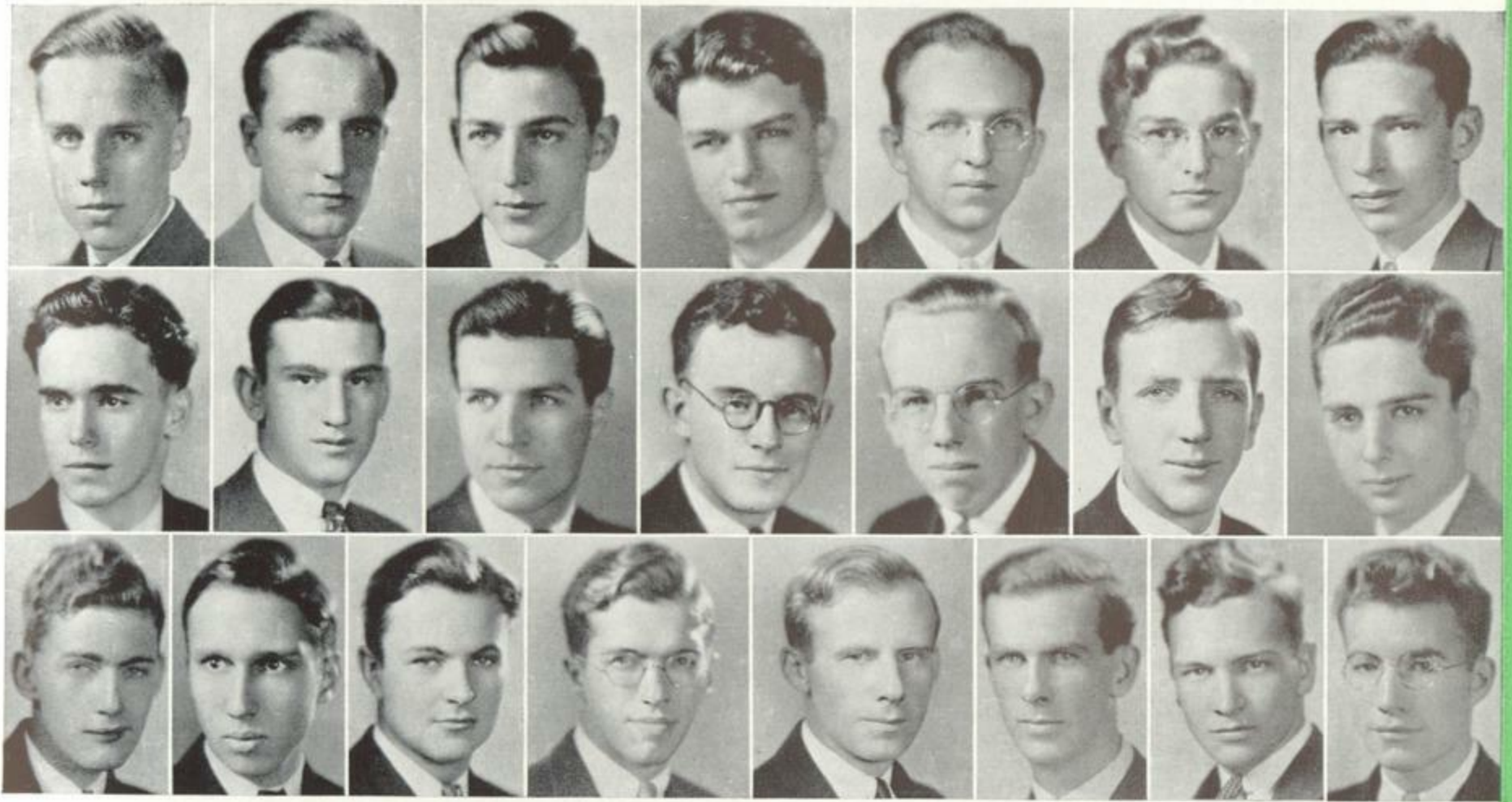

Top Row: B. Margison, D. Margison, Ungerer, Knox, Christian, Coulter, Taylor
 Second Row: Foland, Stern, Kramer, Cullen, MacGregor, Benedict, Drooz
 Third Row: Torpey, Gumaer, Murphey, Bills, Johnson, Paul, Hawes, Pritchard

MEMBERS

1935

JOHN E. BILLS
 W. KENNETH CHRISTIAN
 CARLTON COULTER

JOHN L. HAWES
 KENNETH JOHNSTON
 THURSTON PAUL

ROBERT STERN
 GEORGE L. TAYLOR
 WILLIAM G. TORPEY

1936

ROBERT E. FOLAND
 RAY E. HUGHES
 EDWARD KRAMER

RICHARD MARGISON
 EVAN PRITCHARD

DAVID N. ROGERS
 CLARENCE H. SACKY
 GLENN M. UNDERER

1937

JAMES T. BEALE
 ROBERT E. BENEDICT
 J. THOMAS BREEN
 JOHN P. CULLEN
 HARRY GUMAER

NATHAN KULLMAN
 FREDERIC LAUDER
 ROBERT G. MACGREGOR
 ROBERT E. MARGISON
 WILLIAM J. MCGRAW
 CHARLES N. MORRIS

JOHN E. MURPHY
 IRWIN STINGER
 FREDERICK H. STUNT
 JAMES C. VANDERPOEL
 WILLIAM J. ZUBON

1938

RICHARD M. COX
 HERBERT E. DROOZ
 WILLARD GLEASON

CHARLES E. KELLOGG
 LESLIE J. KNOX

LEONARD J. QUANT
 JOHN J. SHONENBERG
 CLARENCE VAN ETEN

SECTION
FIVE

ORGANIZATIONS

THE OTHERS • CUP • DRINK • OFF •



THE OTHERS • CUP • DRINK • OFF •

*Fill each other's cup but drink not from one cup.
Give one another of your bread but eat not from the same
loaf.
Sing and dance together and be joyous, but let each one
of you be alone,
Even as the strings of a lute are alone though they quiver
with the same music.*

KAHLIL GIBRAN

MEMORANDUM FOR THE RECORD

APPROVED

GROU PS

CLASSICAL CLUB



OFFICERS

BEATRICE BURNS
ZENOBIA CARRARA
JEANNE HUMPHREY
MARY RILEY
GLADYS ARMSTRONG

First Consul
Second Consul
Scriptor
Quaestor
Nuntius

FACULTY MEMBERS

DR. A. R. BRUBACHER
MISS M. H. CHESEBROUGH

MISS L. A. JOHNSON
MISS E. O. WALLACE

In February, 1923, a group of State College students, interested in the classics and prompted by a desire to spread that enthusiasm, organized Classical Club. Its object was "To further the interest in and increase the knowledge of the life and literature of the Roman people." Since its organization, Classical Club has grown rapidly and sponsored many noteworthy activities.

In 1926, Classical Club held its first Roman Banquet. So successful was it that since that time Roman Banquet has become an established annual custom, and the one most important social event of the Club's calendar.

Classical Club has likewise distinguished itself in dramatics. Two years ago, it presented scenes from Sophocles' "Antigone," and last year—well, everyone remembers Ida Weiner's excellent portrayal of Electra, the leading role in Euripides' play of the same name. Although we have been forced to forego such a presentation this year, we hope that, in the future, Greek Play will become an integral part of Classical Club's annual program.

COMMERCE CLUB



OFFICERS

ALEXANDER JADICK
PAUL BULGER
MARJORIE KALAJDZIAN
GENEVIEVE CURLEY
NORBERT HUBER

President
Vice-President
Secretary
Treasurer
Reporter

The Commerce Club of State College was organized in 1924 with a membership of five. Its aim is to keep its members well-informed on modern trends in commercial education and to make contacts with people prominent in the business world.

Membership in the club has increased steadily since the date of its founding until its members now number two hundred.

This year, the Club has inaugurated an important new feature—The *Com-Forum*—a quarterly paper on commercial education, the only one of its kind in the State of New York. This publication has already made a name for itself.

During the year at its monthly meetings, Commerce Club has been stimulated through talks on education, industry and commerce by Professor York, head of State College Commerce Department, Mr. C. D. Moore of the Southwestern Publishing Co., Mr. Morris H. Tremaine, Comptroller of the State of New York, Mr. Clinton Reed, head of Commercial Education in New York State, Hon. James J. Wadsworth, and Mr. Lister who gave a demonstration of the Dictaphone audits.

Each Spring the Commerce Club invites all students to its most important annual social event—the Spring Banquet at which time installation of next year's officers takes place.

FRENCH CLUB



OFFICERS

ELSIE PUGSLEY, '35
 MARJORIE WHEATON, '36
 JACQUELINE EVANS, '36
 MARY TORRENS, '35
 HELEN SMITH, '35

President
Vice-President
Secretary
Treasurer
Reporter

FACULTY ADVISER
 MISS CHARLOTTE LOEB

The French Club has for its aim fluency in French speech and appreciation of the French people, their art, customs, government, history, and education. It also tends through its monthly meetings and social gatherings to promote friendship among the students of French.

"Every one has two countries, his own and France!" Those who have traveled throughout Europe believe this. There is something great in a country which cherishes so dearly her customs and legends. French Club is studying with keen interest these legends and making them more vivid by dramatization. It also takes pride in widening its knowledge of the art and literature of France, and speaks only the French tongue. Speaking French in itself is nothing until one learns to speak fluently and to express himself quickly and with assurance. This comes only from much practise.

An annual fête is held. Plays are presented for the pleasure of outsiders and for the great benefit which is derived by members of the Club from their very participation in such enjoyable functions.

SPANISH CLUB



OFFICERS

KATHRYN CROWELL
MYRA STEPHENS
LOIS POTTER
RUTH ROUSSE

President
Vice-President
Secretary
Treasurer

FACULTY MEMBER

PROFESSOR J. STINARD

In 1915, the first Spanish class was organized in State College. One year later, Spanish Club came into being, at first a voluntary affair, and later with a definite constitution. Its first president was Alfred Edward Dedicke, a young man very much interested in the Spanish language. The purpose of the Club has always been to foster Pan-Americanism by arousing in students, especially in those who would have no other connection with things Spanish, an interest in the art, history, customs, and culture of Spanish speaking countries. This aim is realized through the presentation of speakers versed in Spanish customs. In addition, Spanish Club sponsors several social functions during the year—these functions culminating in the Spanish Carnival, one of the outstanding festivals, which attempts to create for the queen of the carnival a true mardi gras entertainment.

Membership is open to all students of State College who are interested in the Club.

TROUBADOURS

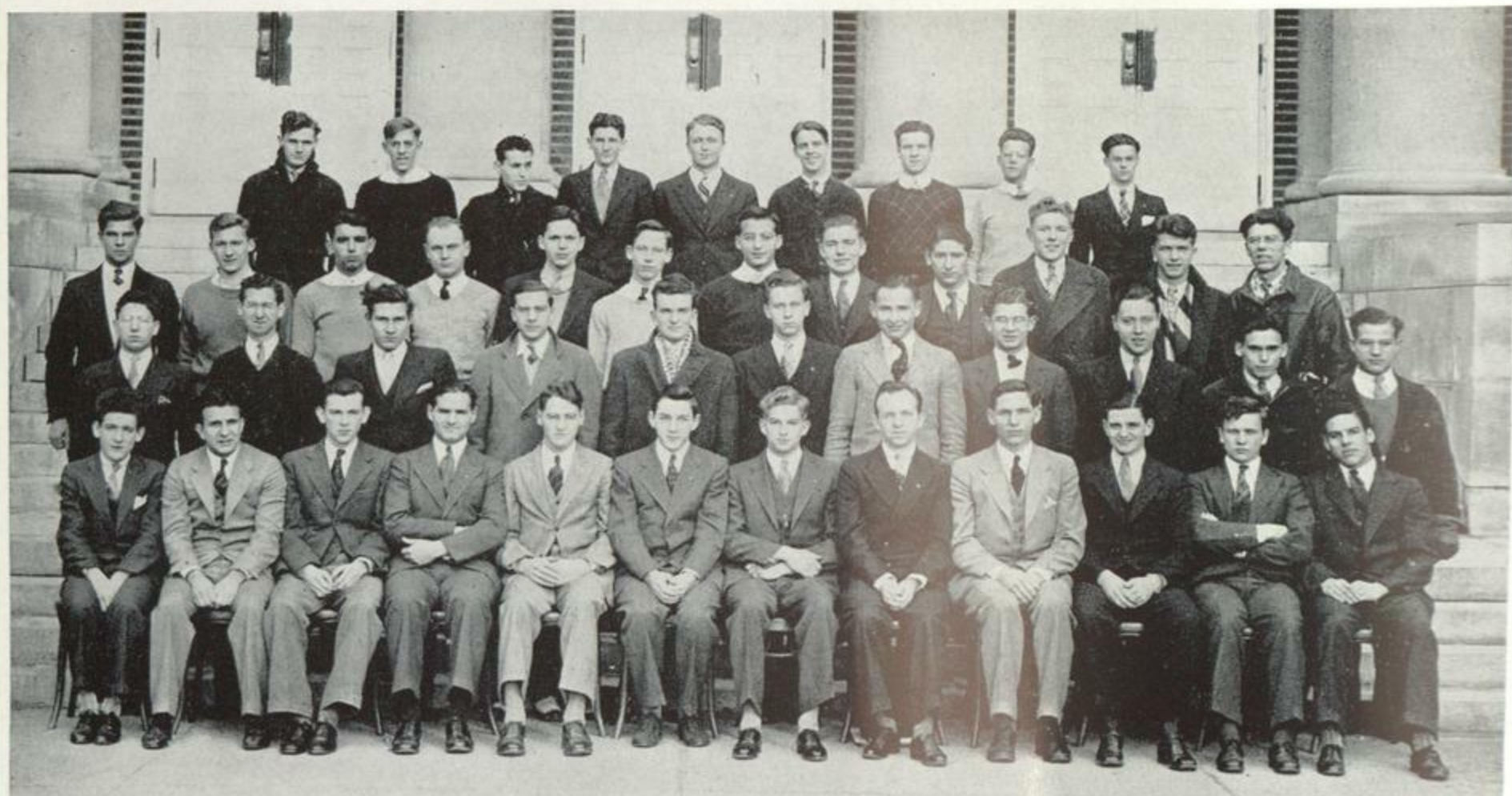

OFFICERS

CARLTON COULTER
 GLENN UNGERER
 KARL EBERS
 DON PACKARD
 DR. RALPH H. CLAUSEN

President
Vice-President
Secretary
Treasurer
Faculty Adviser

In 1927 a group of State College men gathered in the locker room and originated the Troubadours, a minstrel organization to fulfill a long-felt need for a men's social organization. The Troubadours stage at least one entertainment a year.

Robert Shillinglaw, '29, was elected the first chairman of the organization. In 1927-'28 La Verne Carr, '29, was musical director of the first stage show which was presented in the Hawley Hall auditorium.

Randolph Sprague, Frederick W. Crumb, John Kennedy, Royal Knox, Robert Rankins, John Grosvenor, and Robert Robinson were successive presidents of the organization. In 1930 no entertainment was presented as the group was awaiting the opening of the new Page Hall Auditorium in June.

The Troubadours have produced such operettas as, "The Pirates of Penzance," and "The Sorcerer." In the Spring of 1933 they combined with the Girls' Athletic Association in presenting "Patience," a Gilbert and Sullivan operetta.

This year, a musical show, under the direction of Edward Kramer, was successfully presented in the Page Hall Auditorium.

BIOLOGY CLUB

OFFICERS

ELMA NESTERSON	<i>President</i>
JANET BROWN	<i>Vice-President</i>
MARY ELMENDORF	<i>Secretary-Treasurer</i>
JANE HIGHAM	<i>Field Secretary</i>
ESTHER GERSTEN	<i>Editor of "Leaves"</i>
FLORENCE LAWLER	<i>Club Historian</i>
CARLTON COULTER	<i>Senior Representative</i>
PAUL BULGER	<i>Junior Representative</i>
MARGARET SCHUYLER	<i>Sophomore Representative</i>

FACULTY MEMBERS

MISS LILLIAN S. BLOMSTROM	DR. GERTRUDE E. DOUGLAS
DR. RALPH G. CLAUSEN	PROFESSOR C. E. POWER
DR. MINNIE B. SCOTLAND	

Biology Club was organized under the direction of Dr. Douglas as an outdoor club. It aims to bring students in closer contact with and to fuller appreciation of nature. It has adopted the rugged tree trunk as its symbolic club insignia. Biology Club is open to all students interested in nature study. Its activities consist mainly of hikes, talks, and trips of biological interest.

INTERNATIONAL RELATIONS AND SOCIAL SCIENCE CLUB

OFFICERS

THOMAS CAMPBELL, '35	<i>President</i>
JEANNE CERRITO, '36	<i>Vice-President</i>
ROSELLA AGOSTINE, '36	<i>Secretary</i>
PAUL BULGER, '36	<i>Treasurer</i>

The International Relations and Social Science Club made its debut in December, 1933 in answer to student desire. The Club is a member of the International Relations Clubs of America and is known abroad as the Carnegie Endowment for International Peace.

The purpose of this Club is two-fold: to make teachers of Social Science aware of the importance of international affairs in everyday life, and to instill in these teachers a desire to help as much as possible in promoting amiable relations between the American people and those of other nations.

To accomplish its purpose, the Club holds debates, informal discussions, and coffee hours at which prominent speakers are heard. Dramatizations of historical events to make them more vital are also held.

The Club owns over thirty books which have been sent by the main office in New York. Two installments are sent yearly and are placed on reserve in the Hawley Hall library for general use. A list of the titles is to be found at the library desk. Members receive, fortnightly, summaries including all international and national events occurring within the previous two weeks. Every student interested in social science is eligible for membership. Dues are fifty cents a year.

CANTERBURY CLUB

OFFICERS

MARION PORTER, '35	<i>President</i>
ARNOLD FORD, '37	<i>Vice-President</i>
WILLIAM DAVIDGE, '35	<i>Secretary</i>
IDA JANE HAMMOND, '37	<i>Treasurer</i>
REV. CHARLES W. FINDLAY	<i>Chaplain</i>
MISS ELIZABETH VAN DENBURGH	<i>Faculty Adviser</i>

Canterbury Club, a unit of the National Student Council of the Protestant Episcopal Church, offers to Episcopalian students and all those interested an opportunity to unite for spirituality, sociability and service.

Two of the annual events of the Club are a fall meeting at the home of Mrs. W. B. Van Rensselaer, and a Christmas party for the little girls of Trinity Institute.

LUTHERAN CLUB

Student Pastor

REV. CHALMERS E. FRONTZ

OFFICERS

HELEN H. SMITH, '35	<i>President</i>
GLENN M. UNGERER, '36	<i>Vice-President</i>
LOUISE PITKIN, '35	<i>Treasurer</i>
H. ALICE KEMP, '37	<i>Secretary</i>
ELIZABETH M. WILDT, '37	<i>Reporter</i>

Lutheran Club was founded in 1923 through the efforts of the Rev. Chalmers E. Frontz, pastor of the First Lutheran Church of Albany. The organization is open to all students in higher institutions of learning in Albany. Lutheran Club is a member of the North Atlantic Region of the Lutheran Student Association of America and sends delegates to the annual conference.

MATHEMATICS CLUB

OFFICERS

LORAIN H. LODER

President

MILDRED E. FACER

Vice-President

DAVID N. ROGERS

Secretary

GLENN M. UNGERER

Treasurer

MISS ELLEN C. STOKES

Faculty Adviser

The Mathematics Club was founded in 1919 by a group of interested seniors and juniors of the College with the advice and aid of Professor Birchenough. The aim of the Club is to further the interest and broaden the perspective of students in mathematics. Meetings are held twice a month at which the regular members, faculty members and outside speakers present topics of general interest. The highlights of the year are always the Christmas party and the annual Spring picnic. All students, who have successfully completed the first semester of Analytic Geometry, are eligible for membership.

SYDDUM HALL

(Named Syddum Hall in honor of the founder, Marion Syddum Van Liew, a former member of the faculty.)

225-227 Ontario Street



OFFICERS

MARY C. HUDSON, '36
ALICE GRAY, '36
MARY CLICKMAN, '36
NADINA FOLEY, '36
GENEVIEVE CORBIN, '38

President
Vice-President
Secretary
Treasurer
Song Leader

MISS ANNA E. PIERCE

Social Director

MEMBERS GRADUATE EVELYN COLLINS

1935

ZENOBIA CARRARA
LAZETTE GEHM
DOROTHY MESERVE

M. GENEVIEVE SENNOTT
LAURA STIBBS
MARY TORRENS

RUTH YERGIN

1936

MARY CLICKMAN
RUTH EDMUNDS
NADINA FOLEY
ALICE GRAY

LAURA HENDRICKS
MARY C. HUDSON
MARY KANE
ROSA PETERS

MARION TYMESON

1937

OSABEL DAVIDGE
MAGGIE LODA

ELIZABETH STRONG
AGNES TORRENS

MARJORIE TYMESON

1938

MILDRED BODIN
GENEVIEVE CORBIN
GLADYS FINSTER
SOPHIE JADICK
HELEN MOORE
ISABELLA PFANNEBECKER

HESTER PRICE
FLORENCE RINGROSE
JEAN SHAVER
HARRIET SHEAR
ARLENE SIMON
LOUISE UNDERWOOD



Top Row: Stibbs, Gehm, M. Torrens, Meserve
Second Row: Peters, Edmunds, Foley
Third Row: A. Torrens, Gray, Yergin
Fourth Row: Carrara, Hudson, Lymeson

NEWMAN HALL

(A residence hall for Catholic Students of State College)

741 Madison Avenue

●
OFFICERS

REGINA BARRETT, '36	<i>President</i>
ETHEL SCHLICK, '36	<i>Vice-President</i>
GERTRUDE TOLNITCH, '36	<i>Secretary</i>
BERENICE MONNAT, '37	<i>Treasurer</i>

MEMBERS

GRADUATE STUDENTS

ROSE CONNOLLY	ELIZABETH KEMPANY	ELIZABETH STODDARD
---------------	-------------------	--------------------

1935

HELENA BEHR	ROSEMARY DOYLE	MARIE SCHREINER
-------------	----------------	-----------------

1936

REGINA BARRETT	JEANNE LA ROCQUE
MARGARET HOF	GERALDINE MCNERNEY
GENEVIEVE HOLMES	NELLIE RYDER
CATHERINE HUGHES	ETHEL SCHLICK
MARGARET HUGHES	GERTRUDE TOLNITCH
DOROTHY WALKER	

1937

MARJORIE CARNEGIE	BERENICE MONNAT
ANNASTASIA FARRELL	ESTELLE MURPHY
ROSE FASCE	ELIZABETH PIERCE
PATRICIA GAUTHIER	CATHERINE QUINN
ANNABELLE KEERY	MARGARET RANK
ADA KNUPPEL	ANNA REINHARD
DOROTHY LURENZ	PEARL SZAWLOWSKI

1938

ELIZABETH BARSALOUX	ANNA GALVIN
MARY BYRNE	MILDRED KLOES
DOROTHY CAIN	JANE MALONEY
ELIZABETH CASHIN	FLORENCE NELBACH
ANTOINETTE DOMVITO	AGNES SCHEIDER



*Top Row: Schlick, Cain, Monnat, Lurenz
Second Row: Schreiner, Fasce, Reinhard, Cashin
Third Row: Gauthier, Doyle, Barrett, Behr
Fourth Row: Carnegie, Barsaloux, Nelbach*

PAGE HALL

(In honor of the first president of State College, David Perkins Page.)

131 South Lake Avenue

●
OFFICERS

CAROL HILL	<i>President</i>
DOROTHY WILLENBROCK	<i>Vice-President</i>
MARTHA BARLOW	<i>Secretary</i>
ODETTE COURTINES	<i>Treasurer</i>

1935

ANNA MAY ALAMILLO	MARIAN PAGE
GERALDINE HUGGINS	MARJORIE VAN VOORHIS
DOROTHY WILLENBROCK	

1936

CAROL-LOUISE HILL	JEAN KERR
-------------------	-----------

1937

MARTHA BARLOW	VIRGINIA SMALL
EUNICE COTTON	ELINOR SMALLEY
ODETTE COURTINES	FRANCES SMITH
SALLY JOHNSON	MARION TOWNSEND
HELEN SHELDRAKE	BEVERLY ANN WALTHER

1938

DORIS ANDERSON	MURIEL HORNE
MARION BISNETT	BEVERLY JOHNSON
MARTHA CONGER	MILDRED NIGHTINGALE
MURIEL GOLDBERG	THERESA PALMER
MERRIAM GOULD	ADELAIDE SCHMID
ESTHER HOLZWARH	M. ELIZABETH SMITH

HELEN WILLIAMS



*Top Row: Conger, F. Smith, Courtines, Bisnett
 Second Row: B. Johnson, Anderson, Alamillo, Hill
 Third Row: Goldberger, Horne, Schmid, E. Smith
 Fourth Row: Small, Willenbrock, Page, Huggins*

Y. W. C. A. HOUSE

OFFICERS

SARAH JANE LOGAN, '35	<i>President</i>
ESTHER CARLSON, '36	<i>Vice-President</i>
ISABELLE MANSFIELD, '37	<i>Secretary</i>
ELAINE BAIRD, '36	<i>Treasurer</i>
CHRISTINE DERSHIMER, '38	<i>Reporter</i>

MEMBERS

SARAH JANE LOGAN, '35	EMMA COOK, '35
DORIS BAIRD, '36	RUTH NICKERSON, '36
ELAINE BAIRD, '36	EVELYN O'BRIEN, '36
ESTHER CARLSON, '36	CHARLOTTE ROCKOW, '36
EVELYN DAHL, '36	DOROTHY WHITE, '36
KATHERINE CRANDALL, '37	ISABELLE MANSFIELD, '37
	VIRGINIA STOEL, '37
MARJORIE CRIST, '38	CHRISTINE DERSHIMER, '38



Top Row: Dershimer, Rockow, Dahl
Second Row: Whyte, E. Baird, Cooke
Third Row: D. Baird, Crist, Crandall
Fourth Row: Mansfield, Logan, Carlson, Stoel

ALDEN HALL

215 Western Avenue



OFFICERS

DOROTHY HILLER	<i>President</i>
JANET BROWN	<i>Vice-President</i>
ELIZABETH MORRIS	<i>Secretary</i>
DOROTHY HANER	<i>Treasurer</i>

MEMBERS

1935

ALICE BRAZDA	ELIZABETH MAHON
JANET BROWN	FRANCES MAXWELL
HARRIET HOWARD	HARRIET RIPLEY

MARGARET WETTERAU

1936

MARION BOWMAN	DOROTHY HILLER	IRENE JILLSON
---------------	----------------	---------------

1937

JANE ANDREW	ELIZABETH MORRIS
-------------	------------------

1938

ANN BURR	MARY POMONIO
JANE CRAYTON	KATHERINE RECTENWALD
JULIA GALLIK	MARY ROE
HAZEL GRIFFIN	MARION SHAW
LEONORE GURDIN	ELIZABETH SMITH
MARGERY JOBSON	VERNA THOMPSON
PHYLLIS JOBSON	RAMONA VAN WIE
ANTOINETTE MONTAGLIANO	GRACE YORKEY
HELEN O'PRANDY	MARION YOUNG



*Top Row: Ripley, Maxwell, Brazda
Second Row: Wetterau, Griffin
Third Row: Crayton, Brown*

COLLEGE HOUSE

134 Central Avenue



OFFICERS

PAUL BULGER
IDWALL PARRY
ALONZO DU MONT
LESLIE WOOD

President
Vice-President
Secretary
Sergeant-at-Arms

MEMBERS

1935

HENRI ALLAN
HORTON AMIDON
LOUIS BLUMBERG

THOMAS CAMPBELL
MILTON GOLDBERGER
GEORGE STORY

1936

MICHAEL GRIFFIN
DOMINIC SCERRA

HARRY WASSERMAN
ANGELO ZANNIERI

1937

THOMAS BARRINGTON
JOHN DENO
DONALD DE SERIO

JOHN EDWARDS
EDWIN ERWIN
HARRY WHEELER

1938

ROBERT DECKER
WARREN DENSMORE
PAUL DITTMAN
LEONARD FREEMAN
CHARLES GAYLORD
HENRY GROEN

NEIL KANE
LYLE LAWTON
JOHN O'BRIEN
EDWARD REYNOLDS
JOHN STROMER
JOSEPH VIDMAR

ABE WASSERMAN



*Top Row: Densmore, Goldberger, Allen, Gaylord
Second Row: Campbell, Story, De Serio, Zannieri
Third Row: Bulger, Blumberg, Deno, Dittman
Fourth Row: Griffin, Barrington, Wheeler*

EMERSON HALL

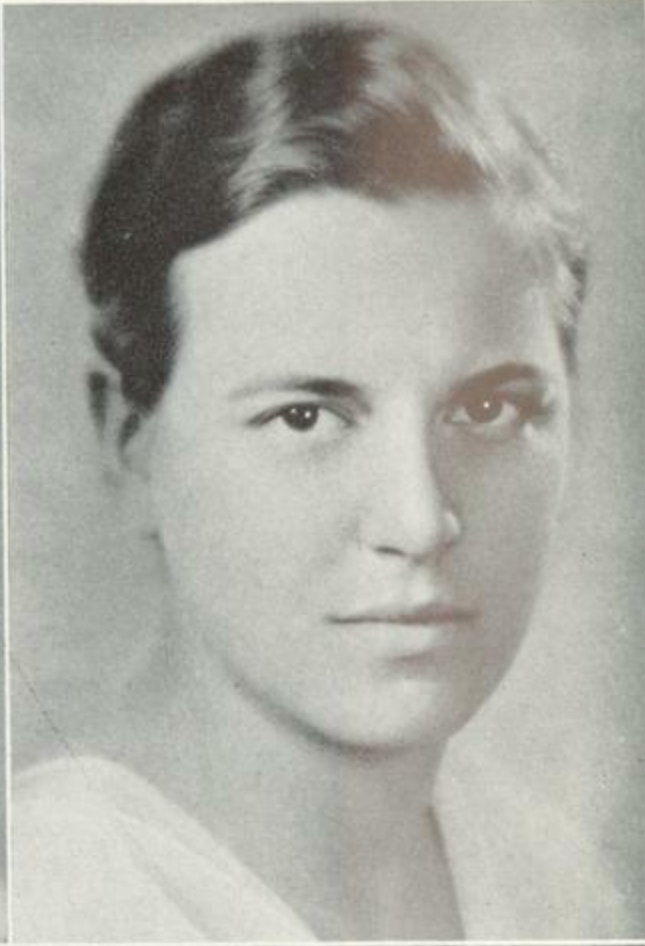

OFFICERS

- MARGARET
MONROE, '35
President
- FLORENCE
HOORNBECK, '36
Vice-President
- AMANDA
HASWELL, '37
Secretary
- FLORENCE
TATE, '36
Treasurer

MEMBERS

- KATHERINE WORDEN '34
- EDITH M. GARRISON '35
- MARGARET E.
MONROE '35
- FLORENCE
HOORNBECK '36
- MILDRED SCHULTES '36
- FLORENCE TATE '36
- MARGARET WARNER '36
- ANNE FILIPOVICH '37
- AMANDA HASWELL '37
- LUCINDA ASHLEY '38
- MILDRED KATZ '38
- MARGARET JANE
KELLER '38
- FRANCES TARRANT '38

*Top Row: Monroe, Tate
Second Row: Shultes, Garrison*

S E C T I O N
S I X

F E A T U R E S





RH: FL

*For "is" and "is not" though with rule and line,
And "up and down" by logic I define,
Of all that one should care to fathom
Was never deep in anything by wine.*

OMAR KHAYYÁM

M
O
S
T
S



GERTRUDE MORGAN
Most Beautiful Girl



WILFRED ALLARD
Most Handsome Man

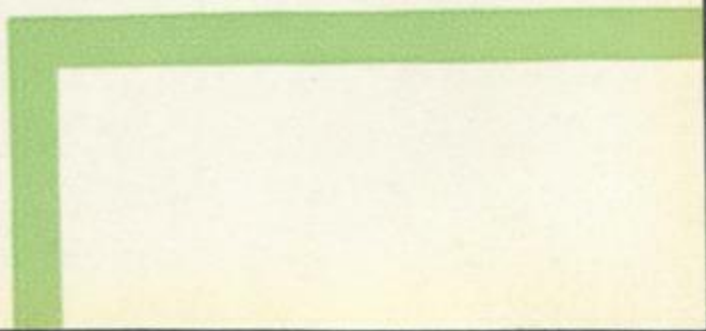
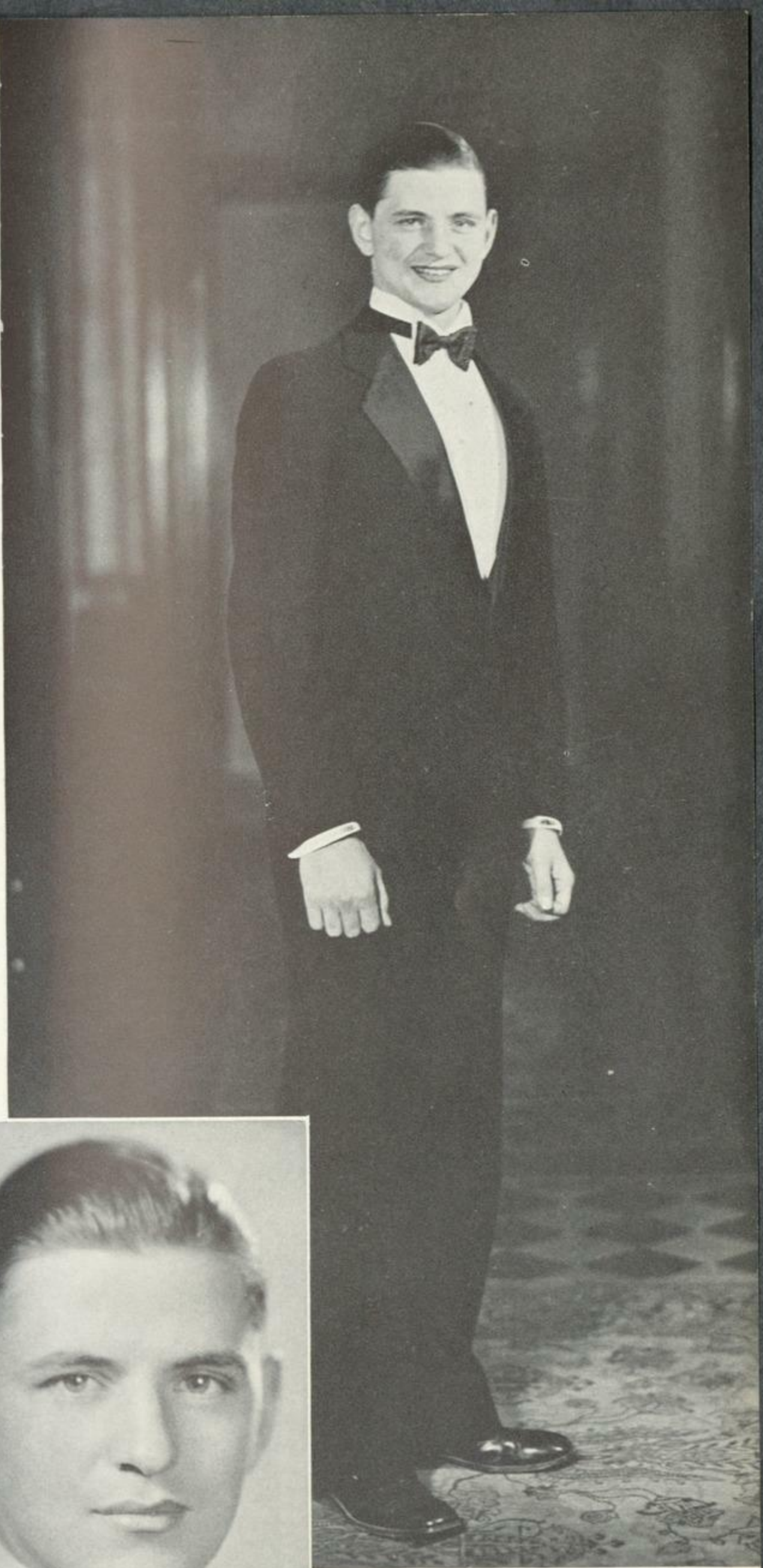



DOROTHEA GAHAGAN

*Girl Who Has Done Most
For State*



CLIFFORD RALL •

*Man Who Has Done Most
For State*

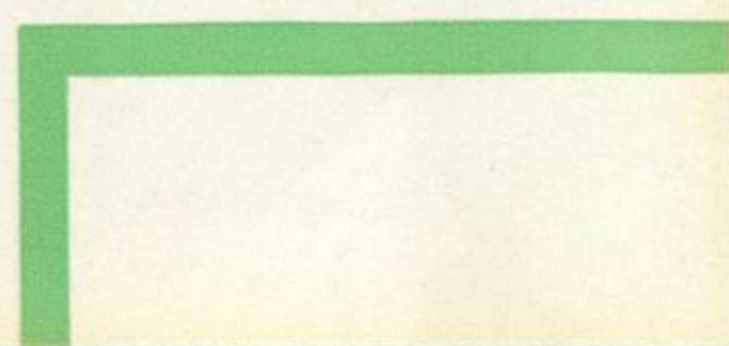
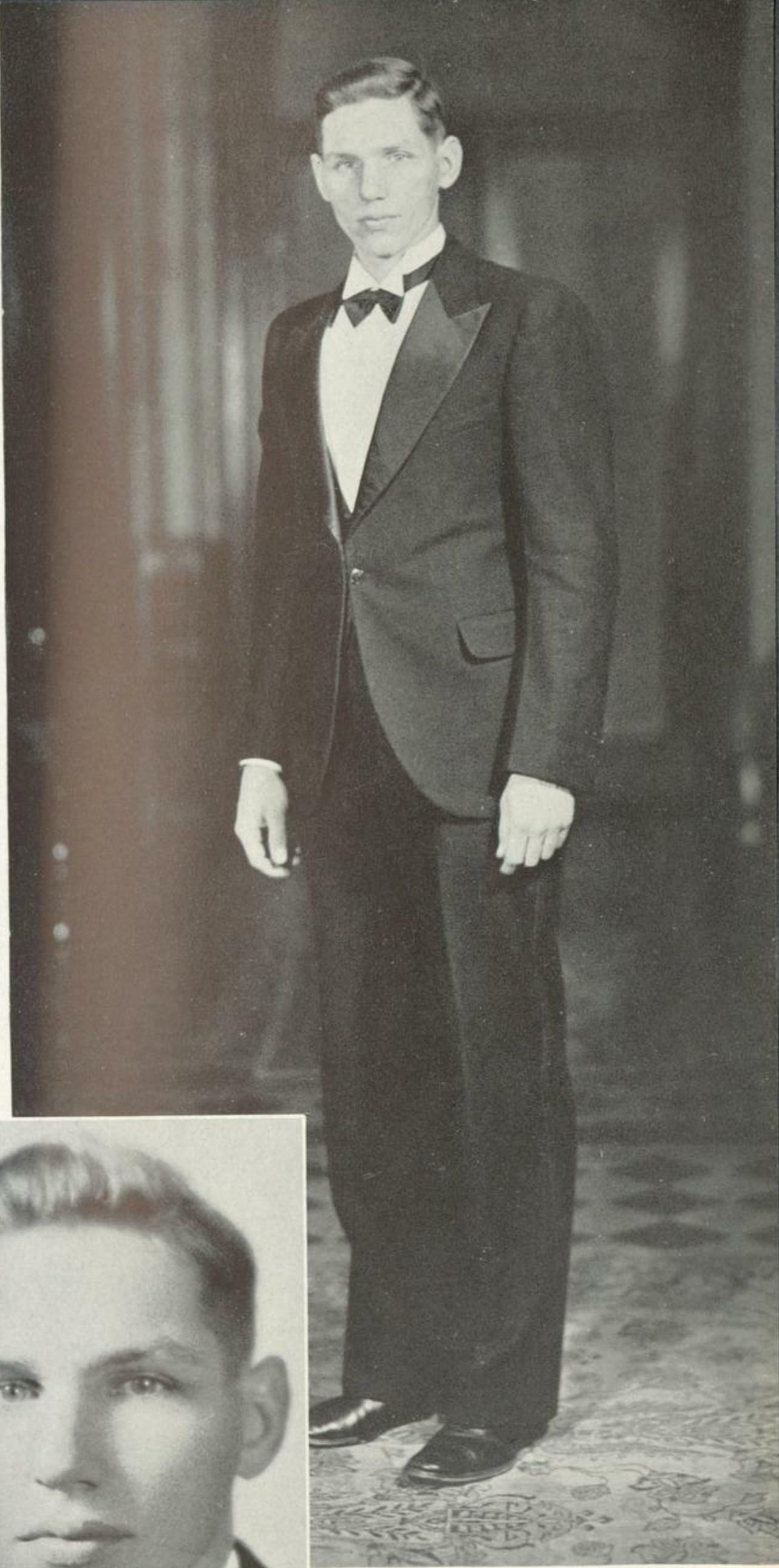
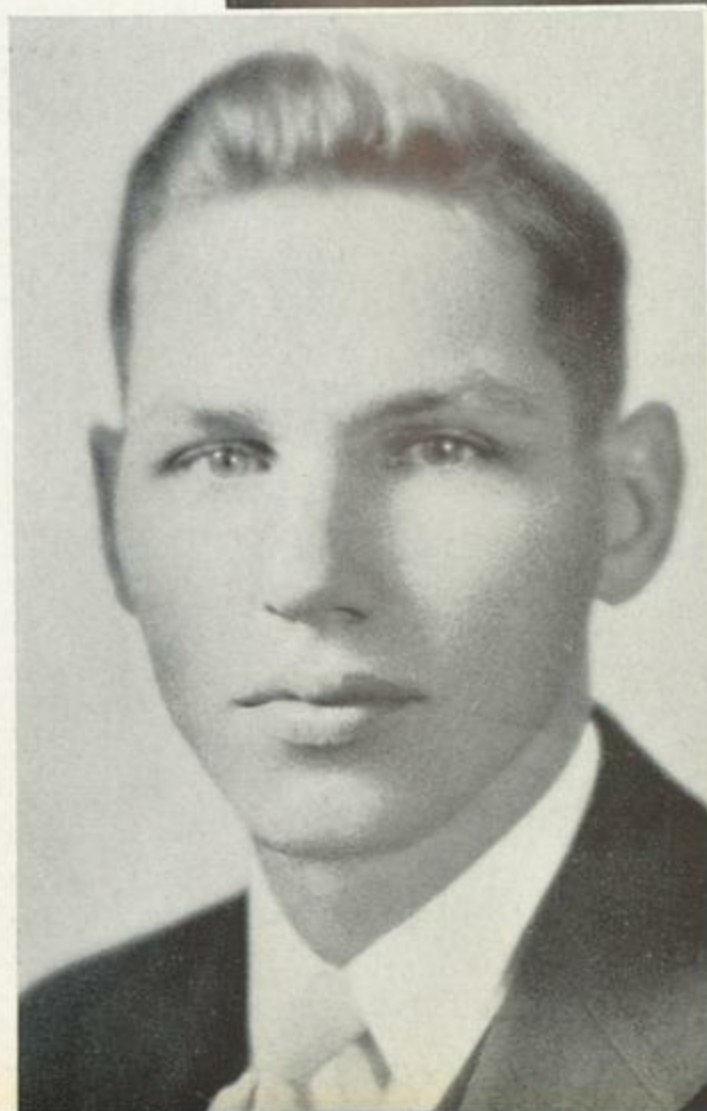



HARRIET TEN EYCK
Most Popular Girl



WILLIAM JONES •
Most Popular Man

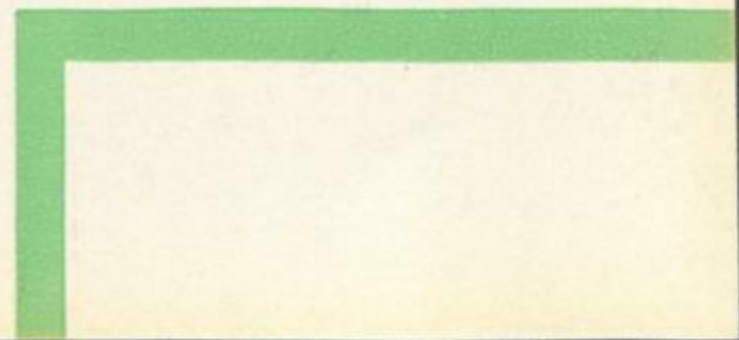



SARAH J. LOGAN •
Most Efficient

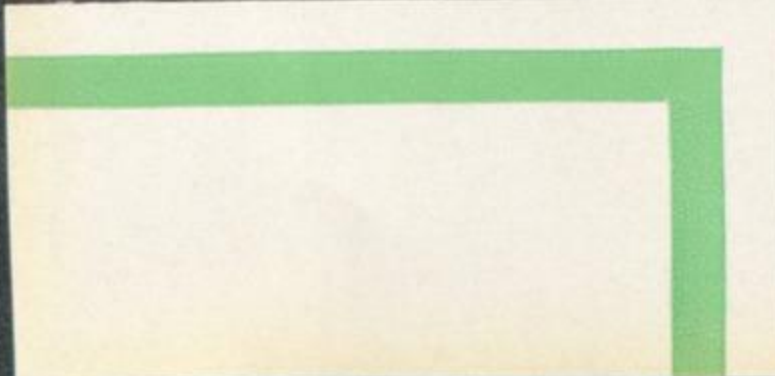

DANIEL VAN LEUVAN
Most Likely To Succeed

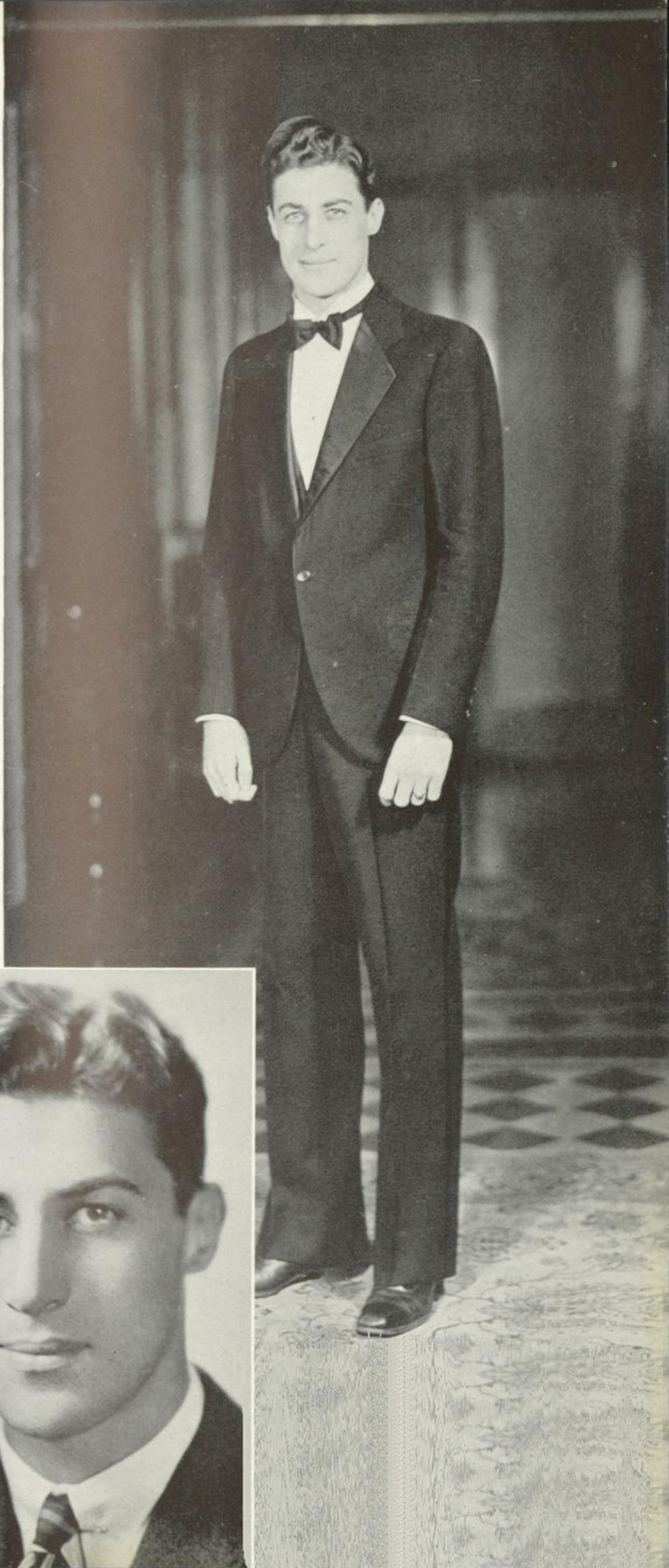
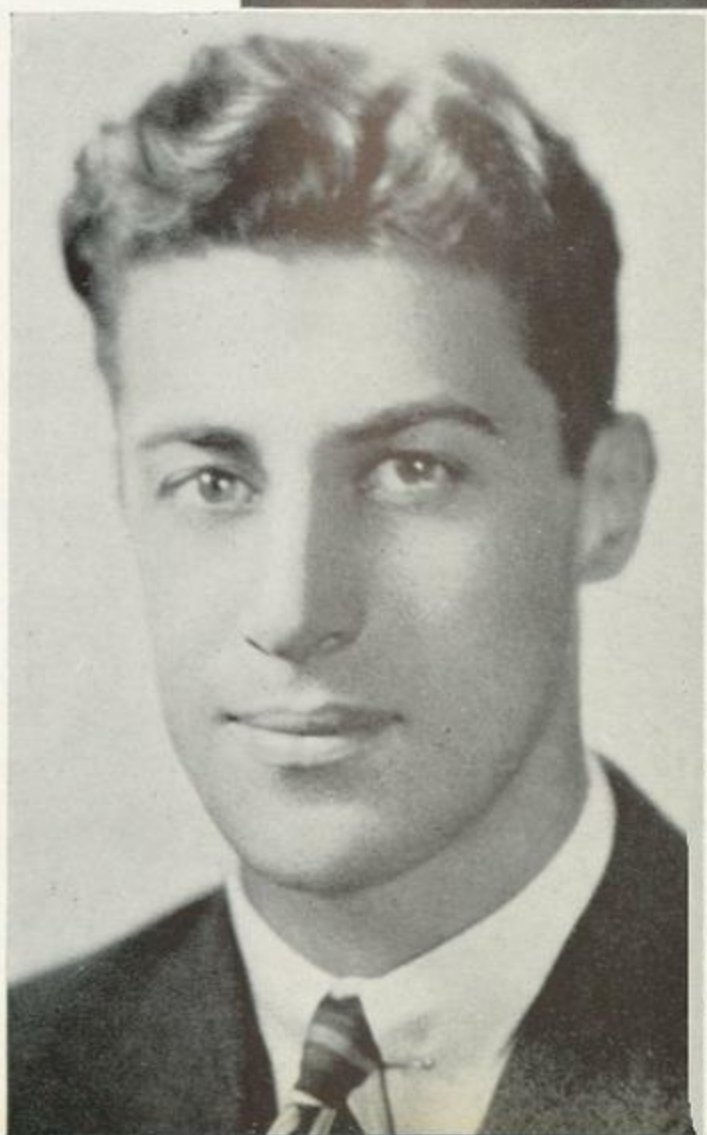

SECTION
SEVEN

FEATURES

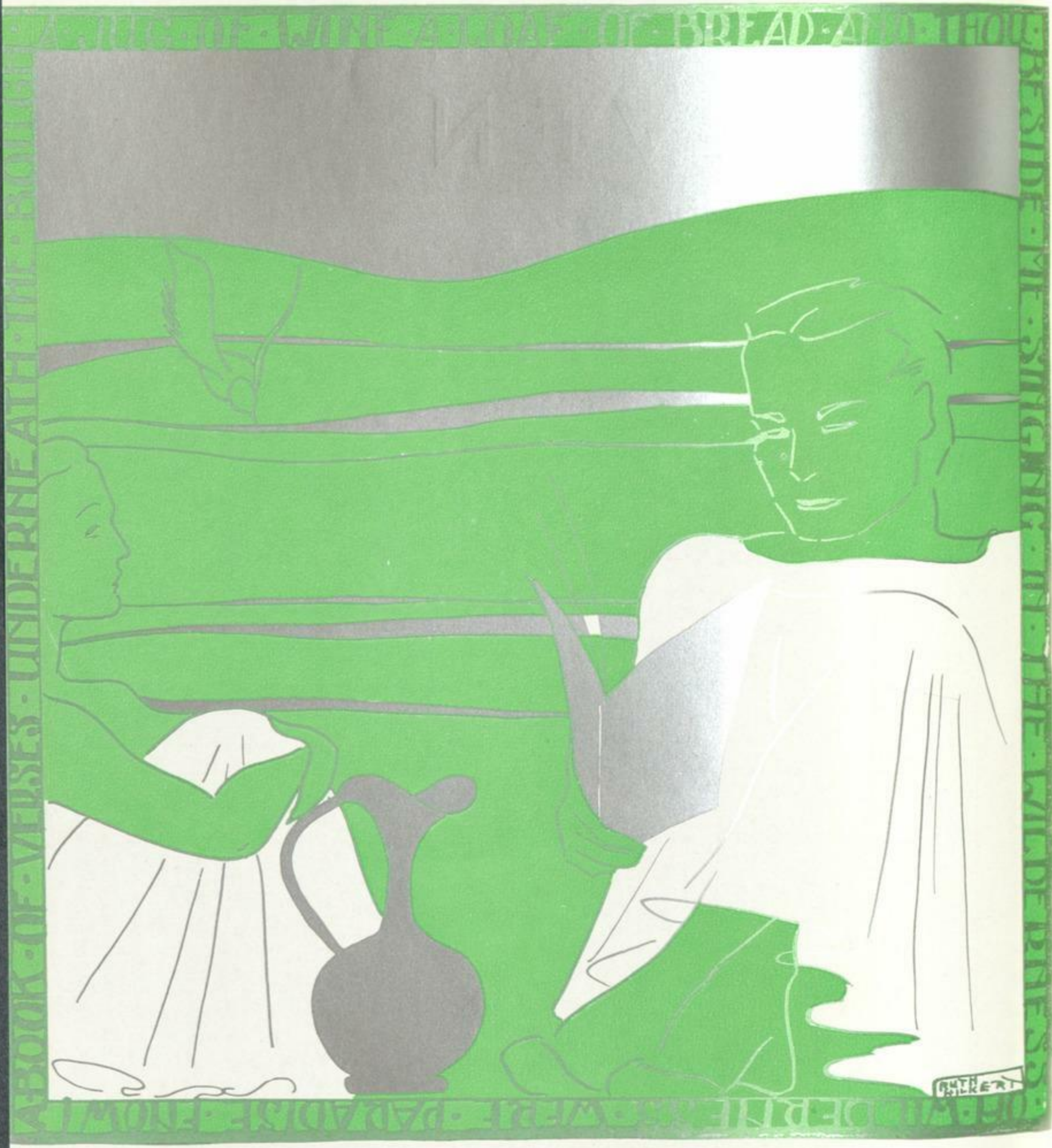

F E A T U R E S

*A book of verses underneath the bough,
A jug of wine, a loaf of bread—and thou
Beside me singing in the wilderness.
Ah, Wilderness were Paradise enow!*

OMAR KHAYYÁM

1875

**P
O
E
T
S

A
N
D

P
I
C
T
U
R
E
S**

Let's have a
banquet!



New stalls but the critters have all
gone to the Commons for a week.



Gadget to help out our library police.
Just flip up the proper card.
A 10 year guarantee the
other girl won't hear!

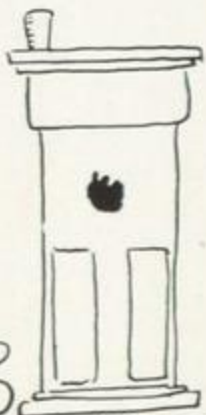

Ruth
Midway

Anybody seen Rusba?

NEW YEARS

Boring school—
Same old faces,
Same old places,
Waits for classes,
Thick lensed glasses,
Untidy hair,
Smoke-filled air,
"News" office crowd,
"Necking allowed"—
I hate it all!
Bell rings in hall—
Smile for "prof,"
Sit and scoff.
Hell and damn
I'm glad I am
In college!

RUTH BROOKS

EMBARRASSING QUESTION ADDRESSED TO A WRITER OF SONG LYRICS BY HIS FIANCÉE

Silver shining thru the gold
Can not cool your love, I'm told—
But will you seek other lips
When I broaden thru the hips?

MARY WILLIAMS

VOCATIONAL GUIDANCE

Nurses are haggard,
Librarians prim.
All social workers
Get calloused and grim.
Sales girls have bunions
And teachers act coy—
So while you still can,
Dear, marry the boy.

MARY WILLIAMS

Thou shalt not smoke.
Thou shalt not dance.
Thou shalt not move a chair.

Thou shalt not study,
Nor kiss a body,
Nor lie down anywhere.

Thou shalt not drink,
Thou shalt not eat,
Thou shalt do nothing here,

Unless you brag
Of that certain "drag."
This is the Lounge, my dear.

EDNA HORAN

Two things greater than all things are:
Ken Christian and the D. A. R.
Ken is that active active man,
The one who quotes Kahlil Gibran.
He whispers adjectives over his tea
And belongs to all the societies that there be,
And though he's as busy as can be
Leaves this advice for you and me:
"Break the dead branches from the path:
Our hope is in the aftermath—
Our hope is in heroic men,
Star-led to build the world again."
Unquote.
That's what he wrote.
The D. A. R. is also very active—
(Did you get your pamphlet today?)

MARGARET DELANEY

Some folk do flying dutchmen,
Others, jacks and flips and such.
I did my first swan dive today.
Does it hurt the swan so much?

RUTH BROOKS



Yards and yards of Millay
And swell stuff too.



Which is the NYSCJ stude?
Prize if you guess right
(try and get it)

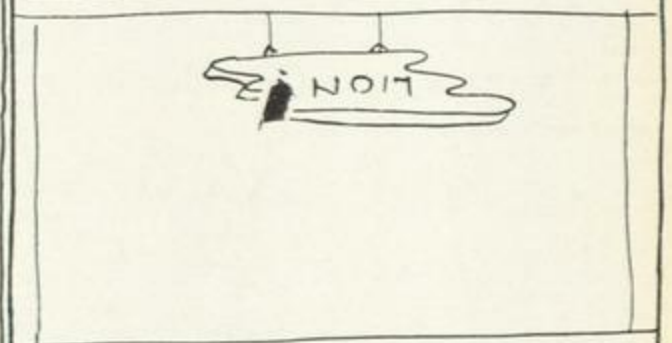

Just B. Benedict Trying to say
"No!" to those "Chess!" men

X

imoh

Just B. Benedict Trying to say "No!" to those "Chess!" men

W.A. HILKERT

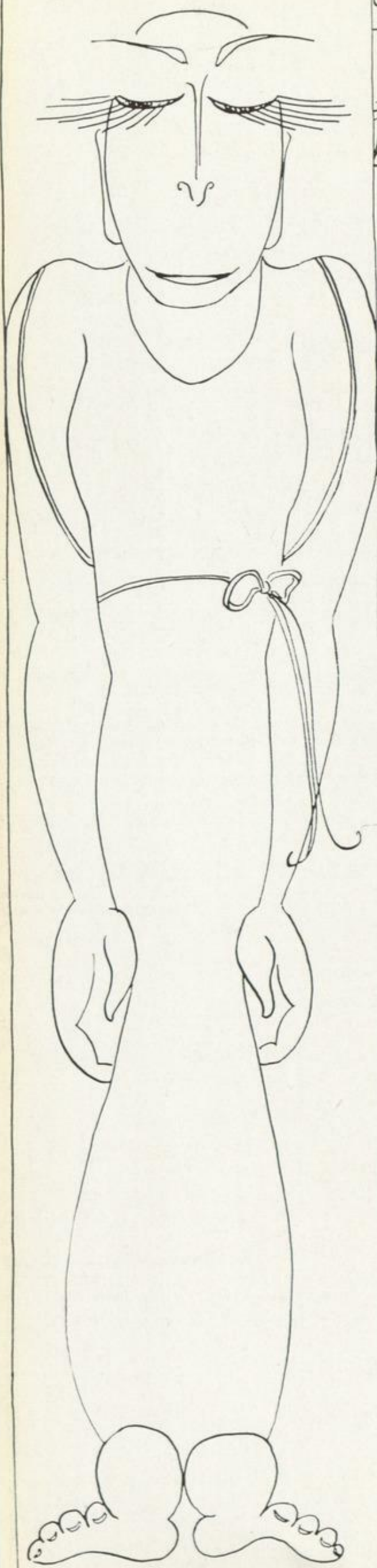

"VISION '10 CERISE"

HOSPITALITY DEFERRED

The day will come when I shall see
 The folly of frivolity.
 When I shan't mind a bristly cheek
 Nor ever long for smooth technique.
 In fact I'll quite appreciate
 The traits I used to underrate.
 I'll realize the truly fine
 May fail to hand a subtle line.
 I'll know that homely, gawky men
 May make a fortune now and then.
 And that when one is growing old,
 One loves man for his heart of gold.
 So, au revoir, my dear, to you—
 Come back in 1962.

MARY WILLIAMS

I go into the lake;
 The lake goes into me,
 I wonder what would happen
 If I went swimming in the sea?

RUTH BROOKS

I am akin to stones
 I have lime within my bones;
 I am akin to sea
 I have salt in blood of me;
 I am akin to windy sky
 I have breath with which to sigh;
 I am akin to earth; I find
 I have dirt within my mind.

A. OPPENHEIM

The library is not the place
To laugh or talk or cry in.
But, like all graveyards, it would be
A handy spot to die in.

EDNA HORAN

TWO HISTORIC RHYMES FOR BLIGHTED CHILDHOOD
ANNE BOLEYN

Annie Boleyn, Annie Boleyn,
The court was quite shocked when this lady walked in
And Henry just grinned a lascivious grin.

Cardinal Wolsey called Anne a bad name
Henry said "Wolsey, you villain, for shame!"
He mentally filed it for use just the same.

MARGARET E. DELANEY

MURMURINGS OF A MALADJUSTED MORTAL
(IN PSYCHE)

The woman on my left, I'm sure,
Has never had one hour in dating—
And yet the teacher has her read
Her article on *Youth and Mating*.

MARY WILLIAMS

Early to meals, late to arise
Makes a girl wealthy in avoirdupois.

A. OPPENHEIM

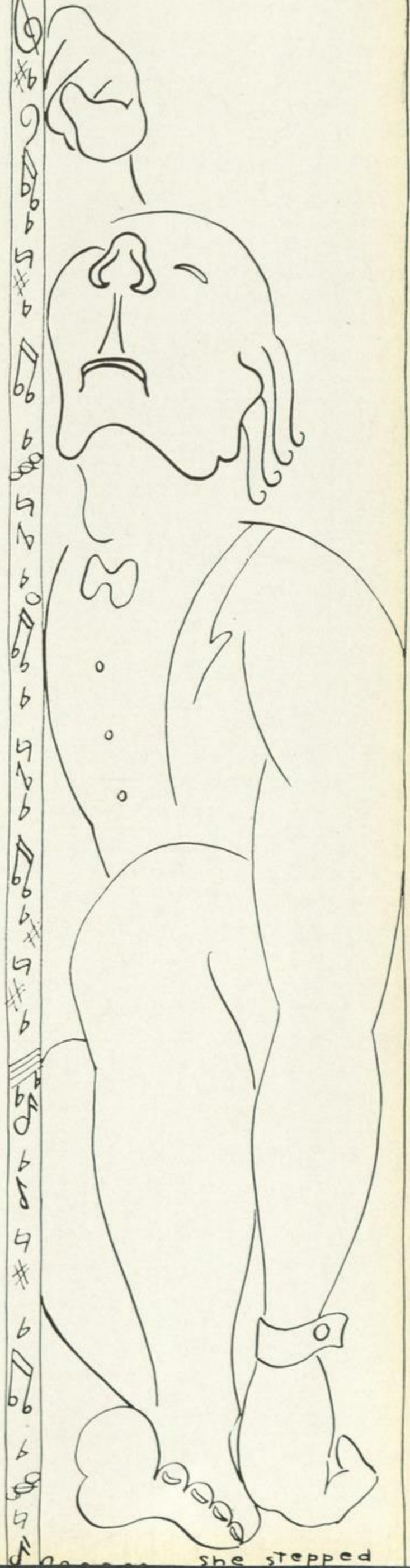

she stepped

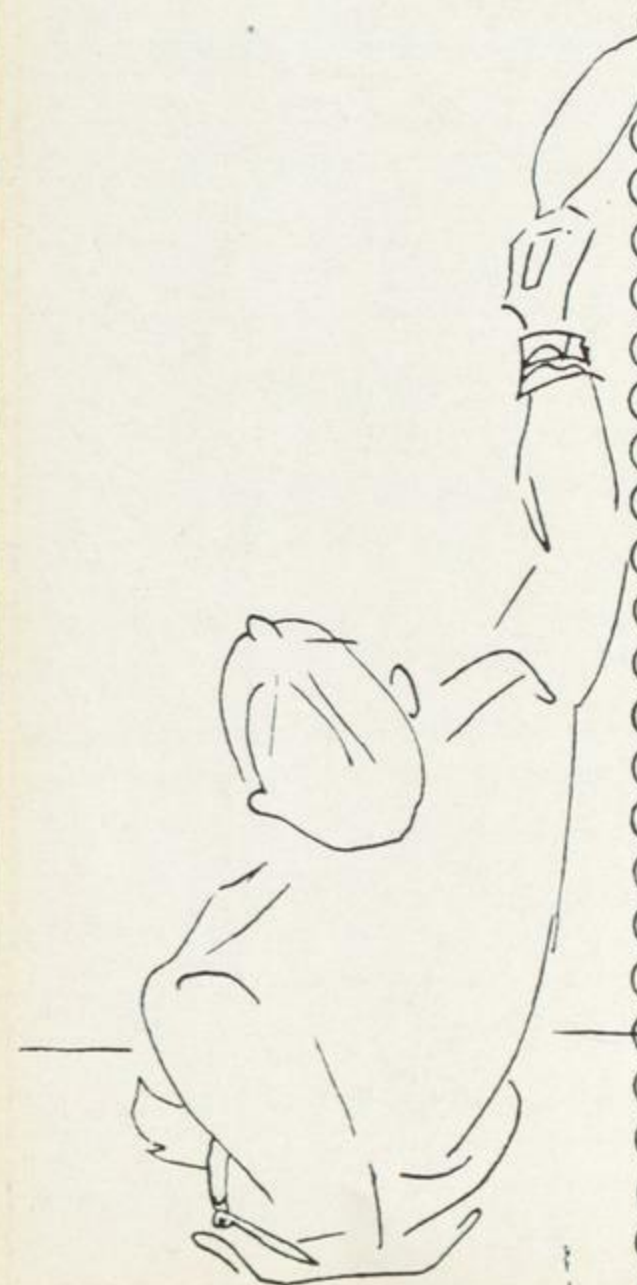
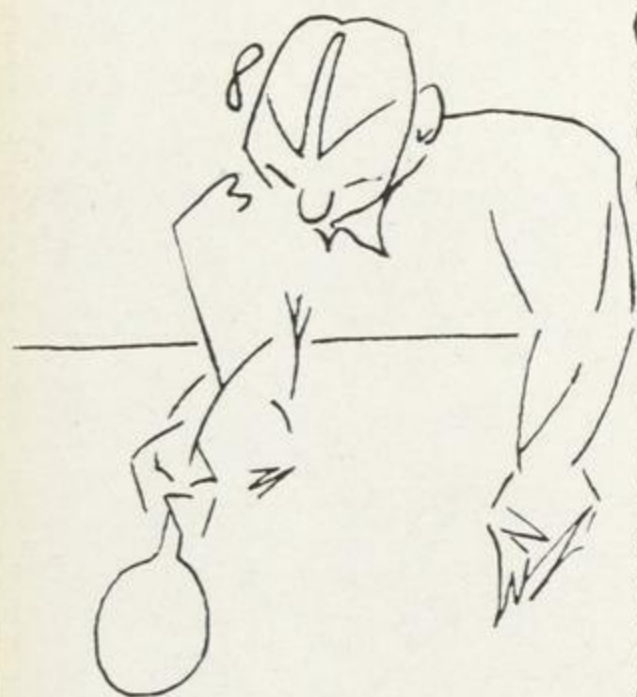

MINOR SPORTS

PARODY ON "THE SMILE"

I didn't like the way he went away
That conqueror's smile—You'll rue it in a day
I told him. But still he smirked
And all the soul within me smirked right back.
He laughed because I'd not given in at first,
And when I did,—He knew he had my heart.
I'll get it back! He shan't have mine to jumble in his pocket with
the others.
I won't have the corners nicked and battered when—
Oh, back again? (He watched me from the porch as like as not.)
Have you repented sweet?
He probably thought I had, such rot!
Oh why are men so stunted on conceit?

D. KNAPP

A STATE COLLEGE SONG

There is something at State College that is native to my blood—
Touch of dancing, hint of food;
And my heart is like a rhyme,
With the Johnnies, and the Billies, and the Tommies keeping time.

The scarlet of those classmarks can shake me like a cry
Of Freshmen going by.
And my lonely spirit thrills
To see those gentle warnings like sugar-coated pills.

There is something in Myskania sets the aspirant's blood astir;
We must rise and follow her,
When from lofty chair of fame
She walks and walks and slowly taps some dame.

K. KEARNEY

I told you that I loved you;
I promised to be true.
Had you, my dear, believed me?
Then you were cock-eyed, too.

A. OPPENHEIM

NUMBERS

She bought one loaf
But took two.

She married one man
But loved three.

She wanted one child
But had four.

W. S.

We hear with joy that next year's class
Will bring one hundred men.
We're sure they'll swell State's total
To at least one hundred ten.

Ding, dong! Ping! Pong!
Buttercups and daisies,
Men who dare
For ladies fair.
Buttercups and daisies.

'Od'sblood, the bitter fight!
The watching through the night,
Until, with morning's light,
The Commons is thrown wide,
And heroes rush inside.
'S'death, the score is tied!

Ding, dong! Ping! Pong!
Buttercups and daisies.
Girls who care
For men who dare,
Buttercups and daisies.

EDNA HORAN

Virtue won't hurt you
But vices entices
And vices is nices'.

A. OPPENHEIM

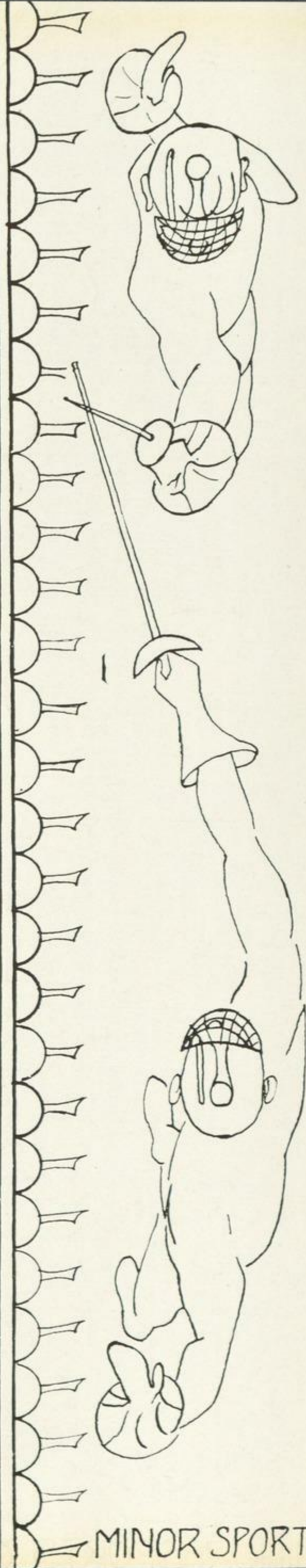

THE INSULT

(With most humble apologies to an anonymous author in John Lomax's *Songs of the cattle trail and cow camp*.)

I've struggled out into the cold to get to my 8:10s;
I've staggered through a week of hist'ry quizzes;
I've fought for tuna sandwich with a bunch of howlin' swine
And oft have guzzled seventeen gin fizzes;

I've danced at noon with freshmen who belong back in the sticks;
I've gone all day on naught but Alb'ny water;
I've been caught in stampedes many to be first from English lecture;
An' I've used some methods that I hadn't orter;

I've argued with the registrar 'bout cuts and no excuses;
I've alibied through Trig and wondered how;
I've lived through freshman rushin' and still like all the sisters;
An' I never lost my temper 'til right now.

I've had the German measles on the night of Junior Prom;
I've hitch-hiked home without a bit of kale;
But I've never been so snortin', really highfalutin' mad
As when you up and hands me ginger ale.

ALVINA R. LEWIS

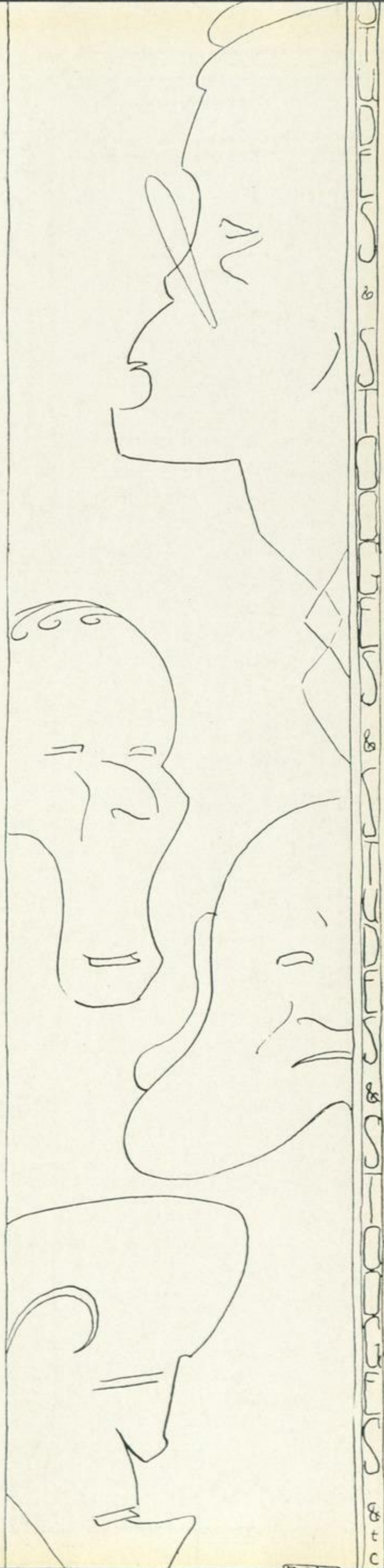

DAYTON

They keep Dayton around the store;
 He's not worth much,
 The storekeeper says.
 He is too old and slow,
 Yes, and too lazy
 To do much more
 Than drive the trade away.
 They have to force him
 To make him earn his meager wages,
 Sacking sugar, beans, potatoes,
 Grinding the hamburg,
 Pumping gasoline.

Yet those who have the patience
 To endure the slowness of his nature
 Are often much amused
 By his generous wit
 And crude philosophy.

One time a housewife was buying a cake tin.
 She wanted one a little deeper
 Than the one Dayton had shown her.
 He told her in his friendly drawl,
 "Well, this one will be deeper
 When I get the dust
 Wiped out of it."

SUCCINCT

In June
 The moon
 Hangs over the lake,
 I hear
 A loon;
 I'm on the make.

V. STOEL

KNIGHTS OF THE BATH

I used to love the knights of old
 But this has stirred my wrath
 They had to form a lodge to get
 The knights to take a bath!

MARGARET E. DELANEY

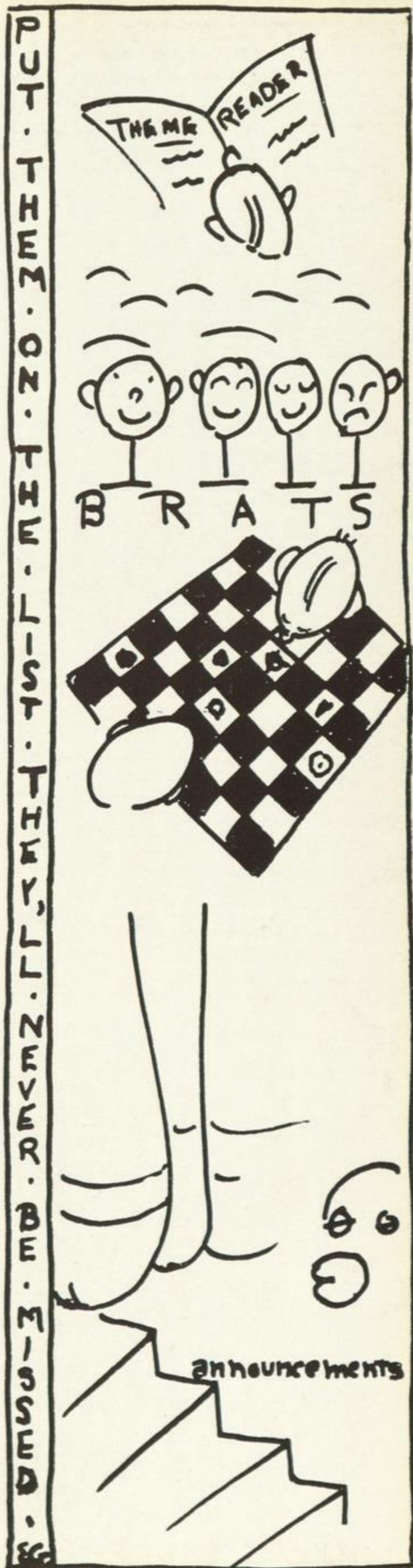



1. A good angle.

2. Where's Hof?

3. Rather coy?

4. Everybody happy!

5. Second childhood for our Grads.

6. Chisler's In.

7. Strange places!

8. Gang's almost all here.

9. Such pretty ribbons.

10. A great day!

11. Is it a prophecy?

12. Cawa.

13. A jolly bunch.

14. Here come the British!

1. "Stack" leads with her left.



2. The great unwashed mob.



3. Ipsybipsy.



4. Contemplation.



5. Into the bus.



6. A'la Peristyle.



7. Is this Dave?



8. Shall we or shall we not?



9. A family reunion.



10. "Around the corner and under the tree."



11. Going my way, Mister?



12. I swoon at prestige.





1. Two big shots when they were only little frogs.
2. Three little maids in waiting. "For what?" we ask.
3. Gosh, where'd you get the man, Brownie?
4. We can't see the black eye, Kay.
5. Mary must be around.
6. One down, three to go.
7. There is a tavern in the town.
8. Gloomy Gusses.
9. Stop them remarks, sir!
10. The old school marm—with Milne atmosphere.
11. Read the sign carefully.
12. What "line" brought this on?

hey

1. Do ribbons make the girls?



ng.

2. Privacy, for a change!



he

3. Our friend, Clarks.

4. Well? So what!

re,

5. Is it a sister?



6. There's a Mrs. among them.

7. Not back from the back!

8. What pretty freshmen they made.



9. "Our Rosie."

10. "Just a little sunny."



11. Is this at State College?

12. A treeful.



13. Some picnic, eh Vonne?

14. Let the winds blow!





1. Retirha Neytkec

2. Fidlforc Larl

3. Vadid Mrakon

4. Iujal Iler

5. Ejnu Lebrosw

6. Yalsl Glaon

7. Orcla Dapkebipe

8. Defrilw Rlalad

9. Tegreudr Anledan

10. Nahcetiari Yeknare

11. Hodeator Haganag

12. Ergumateri Creshil

13. Nojh Lisbl

14. Dutgrere Romang

1. Enelei Laewlca



2. Naleer Pavepsn



3. Alcelul Shrhi



4. Tihde Bsaterokrso



5. Lenhe Ihcr, Yenlve Chir



6. Niwein Tehlis



7. Ruohnst Upla



8. Tjena Rosrin



9. Elerfnoc Nlele



10. Who ever saw a mermaid on a blanket?

11. Springtime at K. D. R.



12. It's a roomful.



13. Is Cupid on the steps?



14. Steps and more steps.



15. Pretty pose!

16. Chemistry Laboratory



**A
D
V
E
R
T
I
S
E
M
E
N
T
S**

Compliments
of an
INTERESTED FRIEND

Placard on a grocery-store display of peaches: "Don't squeeze me till I'm yours."

—*The Old Line.*

Anybody can play bridge but it takes a cannibal to throw up a hand.

—*Cajoler.*

No other co-educational institution equals matrimony.

—*Texas Ranger.*

"Is he fresh? Why I had to slap him three times before I gave in."

—*Indiana Bored Walk.*

You are sure of
QUALITY and SERVICE
at
"The Family Drug Store"

The Pine Hills Pharmacy
1116 Madison Avenue
M. W. BRIGGS M. T. STONE
Proprietors

**FRANK H.
EVORY & CO.**

General Printers



36-38 BEAVER STREET

91 Steps East of Pearl Street

A. HAGAMAN & CO.
Bakers

877-885 Madison Avenue Albany, N. Y.



Branch Stores

198 Lark Street, Albany, N. Y.
20A Steuben Street, Albany, N. Y.
105 Central Avenue, Albany, N. Y.
885 Madison Avenue, Albany, N. Y.
1108 Madison Avenue, Albany, N. Y.
130 Quail Street, Albany, N. Y.
123 So. Pearl Street, Albany, N. Y.
376 Delaware Avenue, Albany, N. Y.
32 Fourth Street, Troy, N. Y.



**"We Have Foods for
Every Occasion"**

JUNIOR (to little sister): Git th' hell outta here!

MOTHER: "Get" dear, not "git."

CITYBRED (pointing to haystack): What is that?

COUNTRYBRED: Why, that's a haystack.

CITYBRED: You can't fool me. I know hay doesn't grow in a lump like that.

HER: "You ain't no gentleman."
HIM: "You ain't no blonde."

—Ala. Rammer-Jammer.

PORTER and TRACY

Real Estate and Insurance

75 State Street

Albany

Dial 2-0314

Madison Shoe Rebuilders

QUALITY WORK - ALL GUARANTEED

We Call and Deliver Everywhere

807 Madison Ave. Albany, N. Y.

HOWARD E. MARSTON INC.

OPTICIANS

Ten Eyck Hotel Building

"Eye Wear" of Distinction

A gift from

VAN HEUSEN CHARLES

Means More

The Van Heusen Charles Co.

ALBANY, NEW YORK

Geo. D. Jeoney Dial 5-1913
Prop. " 5-9212

Boulevard Cafeteria

and

Grill

198-200 Central Avenue Albany, N. Y.

Try Our Special Dinners \$1.00

MADISON MANOR HOUSE

2-9887 Madison at So. Lake

Luncheon and Dinners

Reservations for Banquets
and Bridge Dinners

Overnite Guest Rooms

Telephone 3-2785



LYNK BROS.

Printing

115 Beaver Street Albany, New York

CHAS. G. HAIGHT

Grocer

Tel. 6-7114 275 Ontario Street

Purveyor of Good Groceries to
College Houses
For 20 Years Past

"Say It With Flowers"



ARKAY FLOWERS

World-wide delivery

by telegraph



7-9 S. Pearl St.

3-2330

Compliments

of

John G. Myers Co.

A Fine
Store
Since
1870

ALBANY, N. Y.

One robin doesn't make a spring, but
one lark is often responsible for a fall.

You can't tell the smart farmer child
that calves come from heaven—she
knows it's the bull.

—Platzonette.

The old-fashioned girl who used to
want everything under the sun now has
a daughter who wants everything under
the moon.

Evening Appointments Phone 4-9481

Lucille Beauty Salon
208 Quail Street
Near Western

Let us make
OUR Shop YOUR Shop
FLORENCE P. ABERLE, OWNER
Experienced Operators

Compliments
of
Long Island Cleaners

Compliments
of
CLUB EDGEWOOD

Friendly Greetings
to the
CLASS OF 1935
from the
ALUMNI ASSOCIATION

A fiery tempered Southern gentleman wrote the following letter: "Sir, my stenographer, being a lady, cannot type what I think of you. I, being a gentleman, cannot think it. You, being neither, will understand what I mean."

—Owl.

In South Dakota a farmer left his horses in the field and went for a drink of water. When he returned the grasshoppers had eaten the horses and were pitching horseshoes to see who would eat the harness.

—Finjan.

EMIL NAGENGAST

Florist



169 Ontario St. Albany, N. Y.

Tel. 2-6757

NANCY ANN SHOP

*"The uptown shop for
really nice things."*

793 Madison Avenue

DIEGES & CLUST

Established 1898

GOLDSMITHS

SILVERSMITHS

BRONZESMITHS

15 John Street, New York, N. Y.

Class Rings and Pins

Sorority, Fraternity Jewelry

Official Jewelers to the Classes of 1935 and 1936

FROSH: I love her, although she isn't pretty. She has that indefinable something.
SOPH: Sure, I know. My girl's dad is rich, too.

—*Rammer-Jammer.*

HE: Let's sit this dance out.

SHE: I'm tired; let's dance awhile.

—*Kitty Kat.*

A fraternity had sent their curtains to the cleaners. It was the second day that the house had stood unveiled. One morning the following note arrived from the sorority across the avenue:

"Dear Sirs:

"May we suggest that you procure curtains for windows. We do not care for a course in anatomy."

The chap who left his shaving to read the note answered:

"Dear Girls:

"The course is optional."

—*Rammer-Jammer.*

HE: Woman's greatest attraction is her hair.

2ND HE: I say it's her eyes.

3RD HE: It is unquestionably her lips.

4TH HE: What's the use of us sitting here lying to each other?

—*Platzonette.*

There are three classes of women—the intellectual, the beautiful, and the sorority girls. (George Taylor.)

To all members of the Class of 1935 we extend our best wishes for success.

As official jewelers to most organizations on the campus we have appreciated your patronage.

Inquiries are invited when you are interested in the finest class jewelry and fraternal insignia.

CLASS RINGS

CLASS PINS

MEDALS

FRATERNITY AND SORORITY PINS

GENUINE ENGRAVED COMMENCEMENT ANNOUNCEMENTS

WEDDING INVITATIONS

OLIVER KAHSE, INC.

1048 University Avenue

Rochester, N. Y.

The Warren Kay Vantine
Studio, Inc.



DISTINCTIVE PHOTOGRAPHS



Official Photographer
for
The 1935 Pedagogue

160 BOYLSTON STREET

BOSTON, MASS.

PRINTED AND BOUND AT THE

Country Life Press



“The true University of these days is a collection of books,” said Carlyle . . . and as printers for the publishers of books, magazines, annuals and catalogues, we are proud to have a part in the making of many of the best-known book productions of the last thirty years! . . . all printed under the sign of the Anchor and Dolphin.

DOUBLEDAY, DORAN & COMPANY, INC.
GARDEN CITY, NEW YORK





PROGRESS

There are few fields where the necessity for progress—the demand for new ideas, is as pronounced as in the production of School Annuals. ☉ Here in Canton we take pride in not only keeping pace, but in setting the pace for innovations and changes in this highly progressive field. ☉ When you work with Canton you are hand in hand with experienced people, constantly on the alert to sense the wants of Annual publishers, and quick to change from the old order, and offer new and unusual ideas to progressive editors.

THE CANTON ENGRAVING & ELECTROTYPE CO., CANTON, OHIO
ATTRACTIVE ANNUALS • WITHIN THEIR BUDGETS

MEMOIRS

MEMOIRS

MEMOIRS

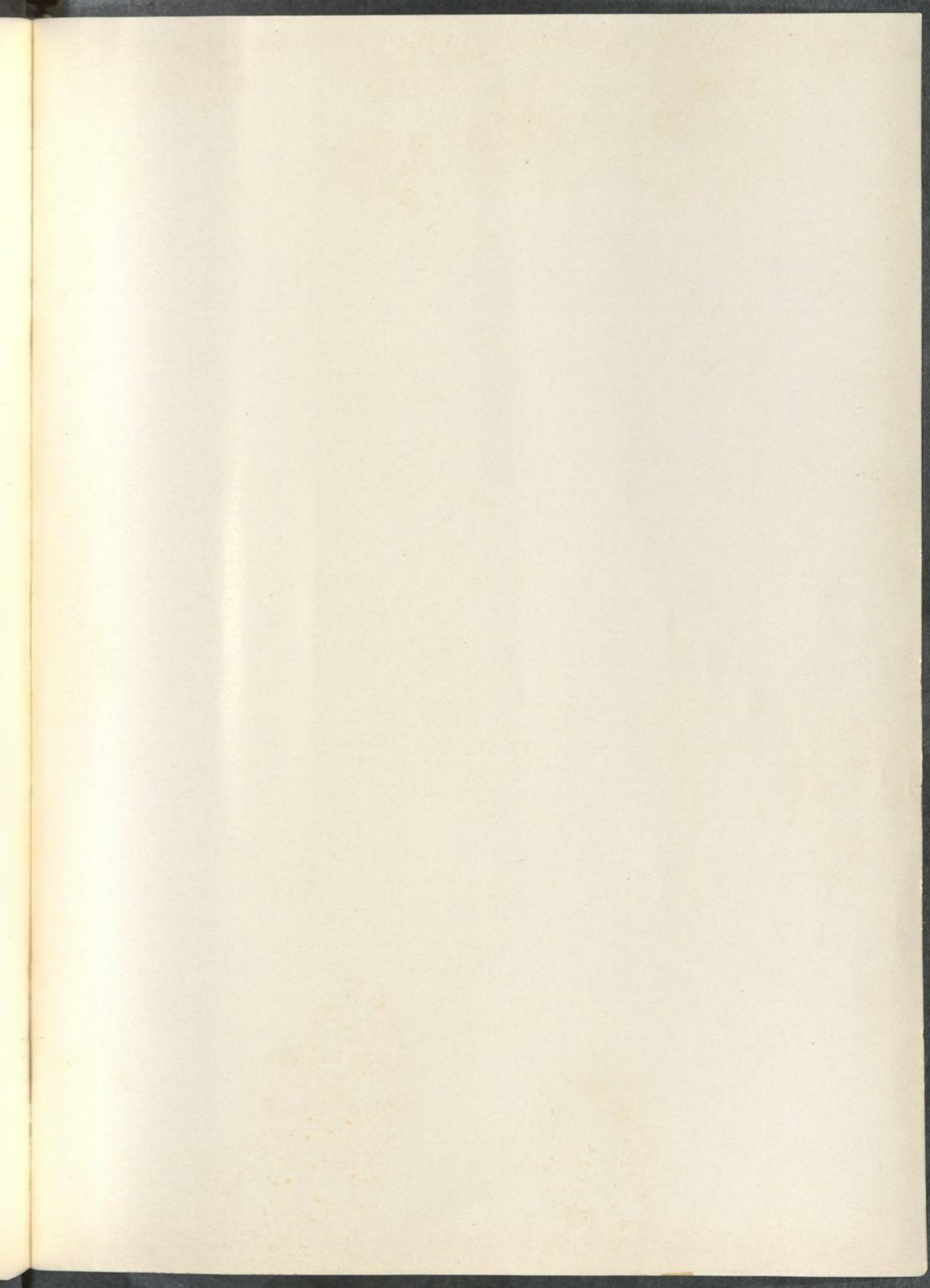



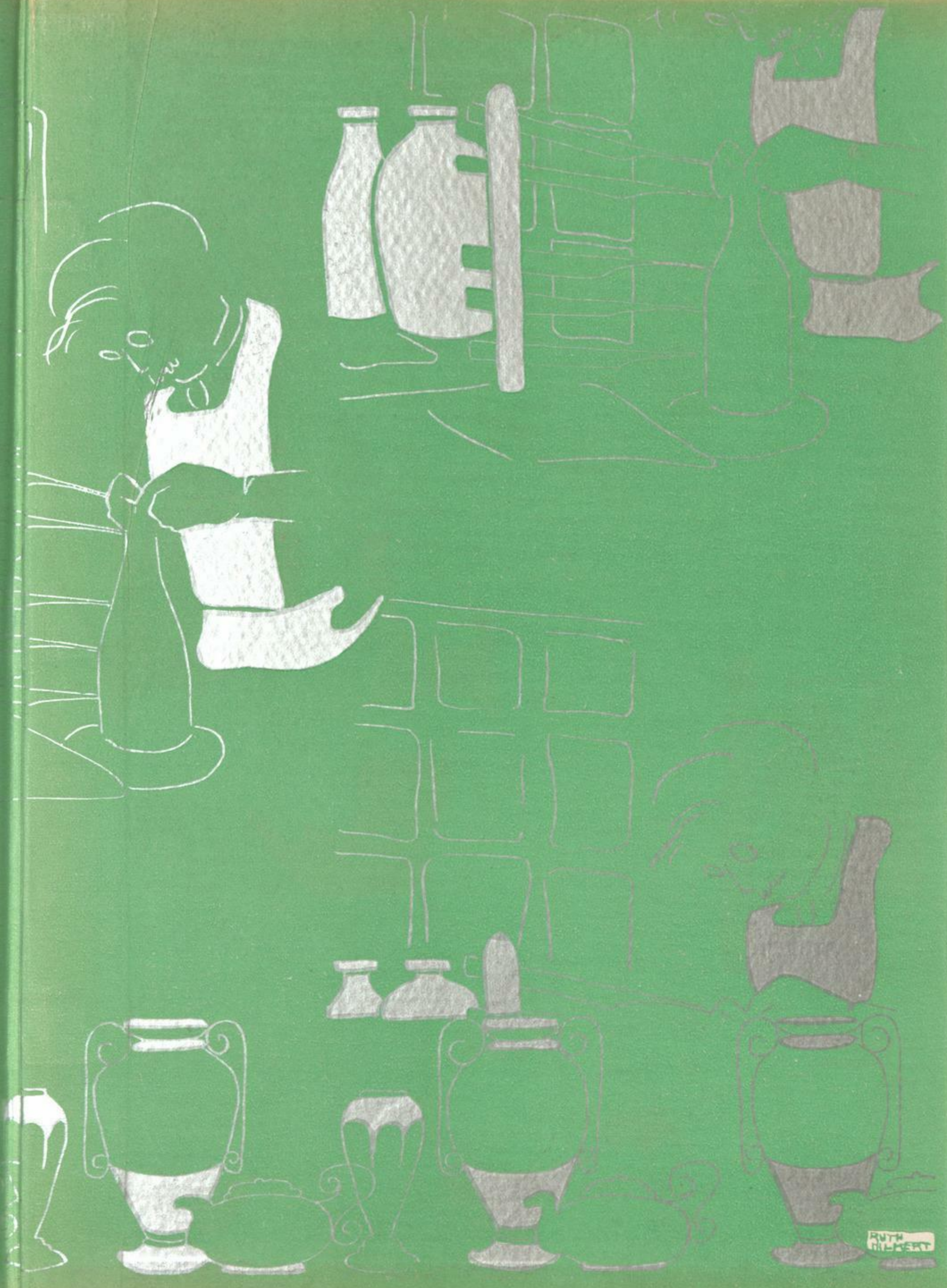

WITH
THE BEST

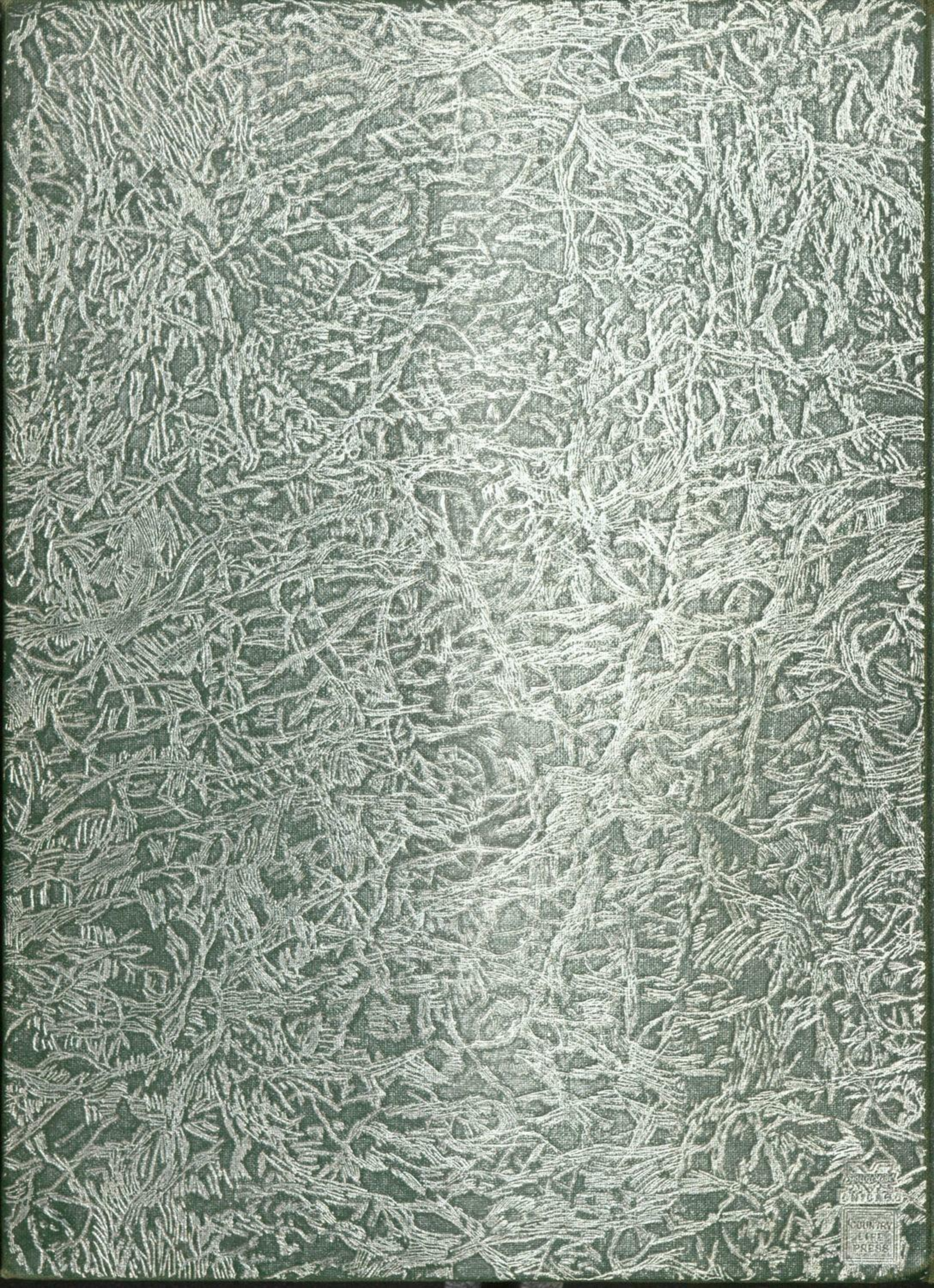

WOLFE
1916
COUNTRY
LIFE
PRESS