

New York
State Normal College
1904
Nulla vestigia retrorsum

Albany Art Union











R.W.T. NO. 223.



Edmund W. Whitmore



Edith Bodley



Margaret C. Mooney

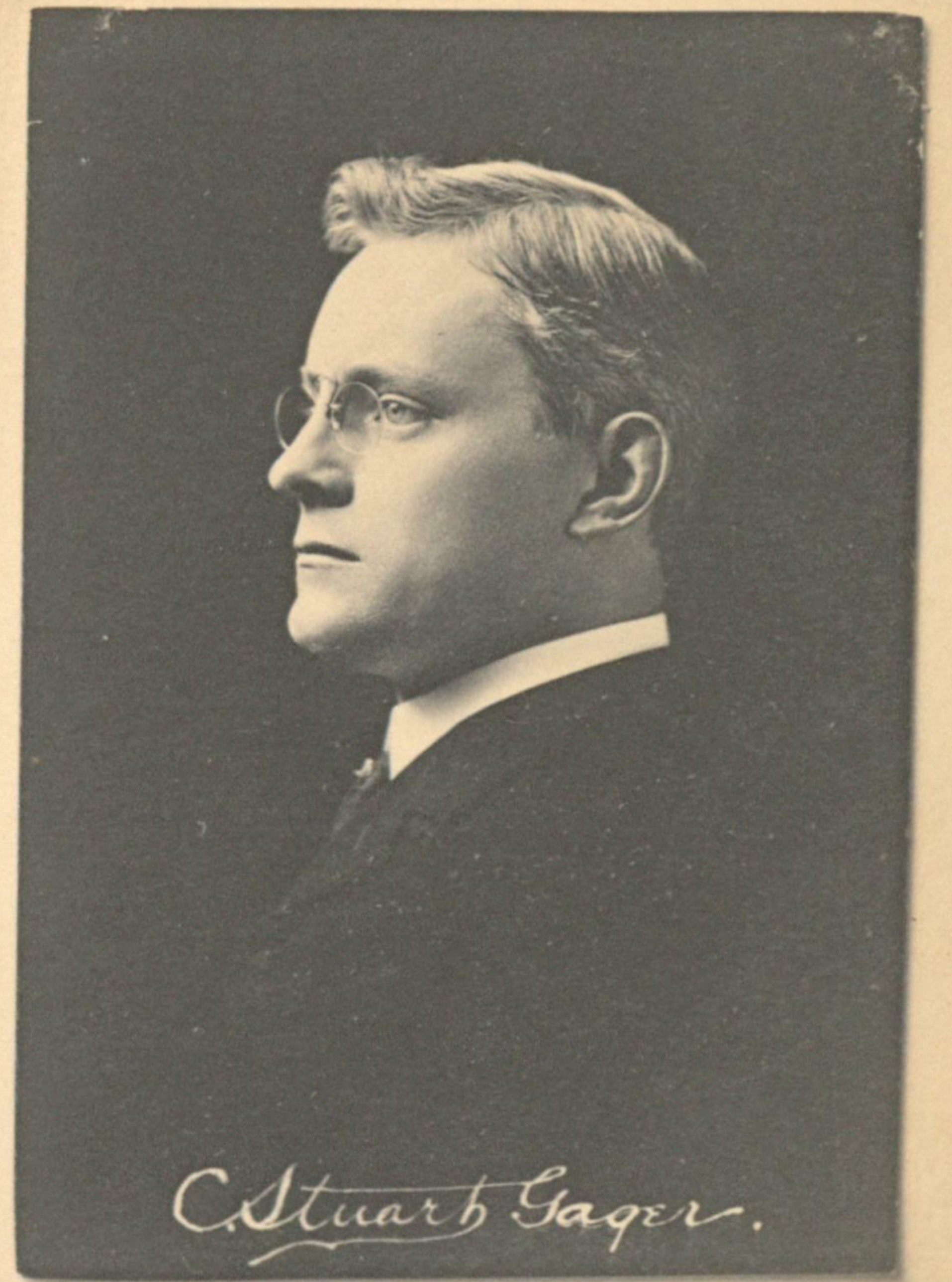

C. Stuart Gager

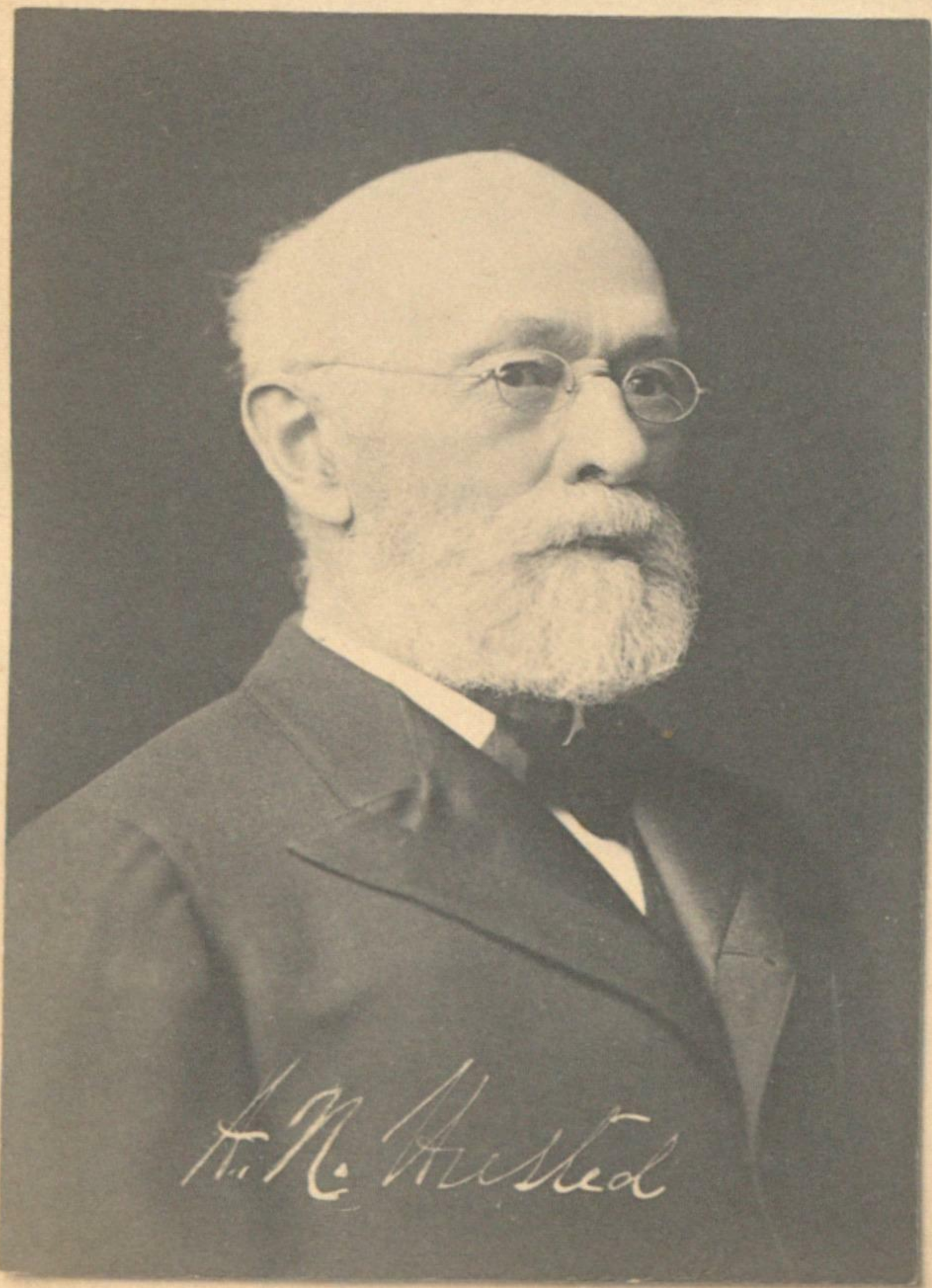

H. N. Husted



Mrs. M. C. Clark



William J. Milne

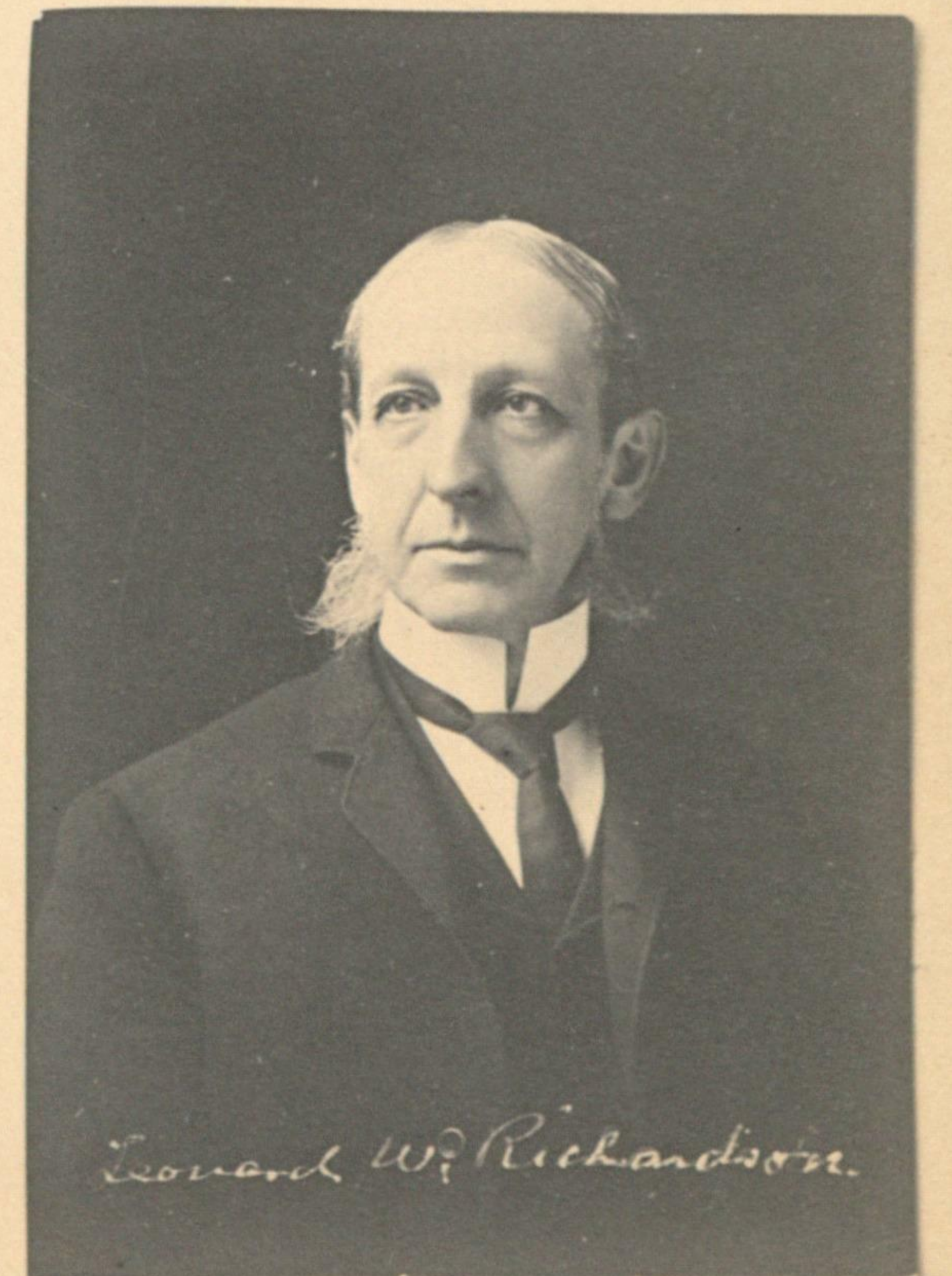

Leonard W. Richardson

Small rectangular label or stamp, mostly illegible due to fading and bleed-through.

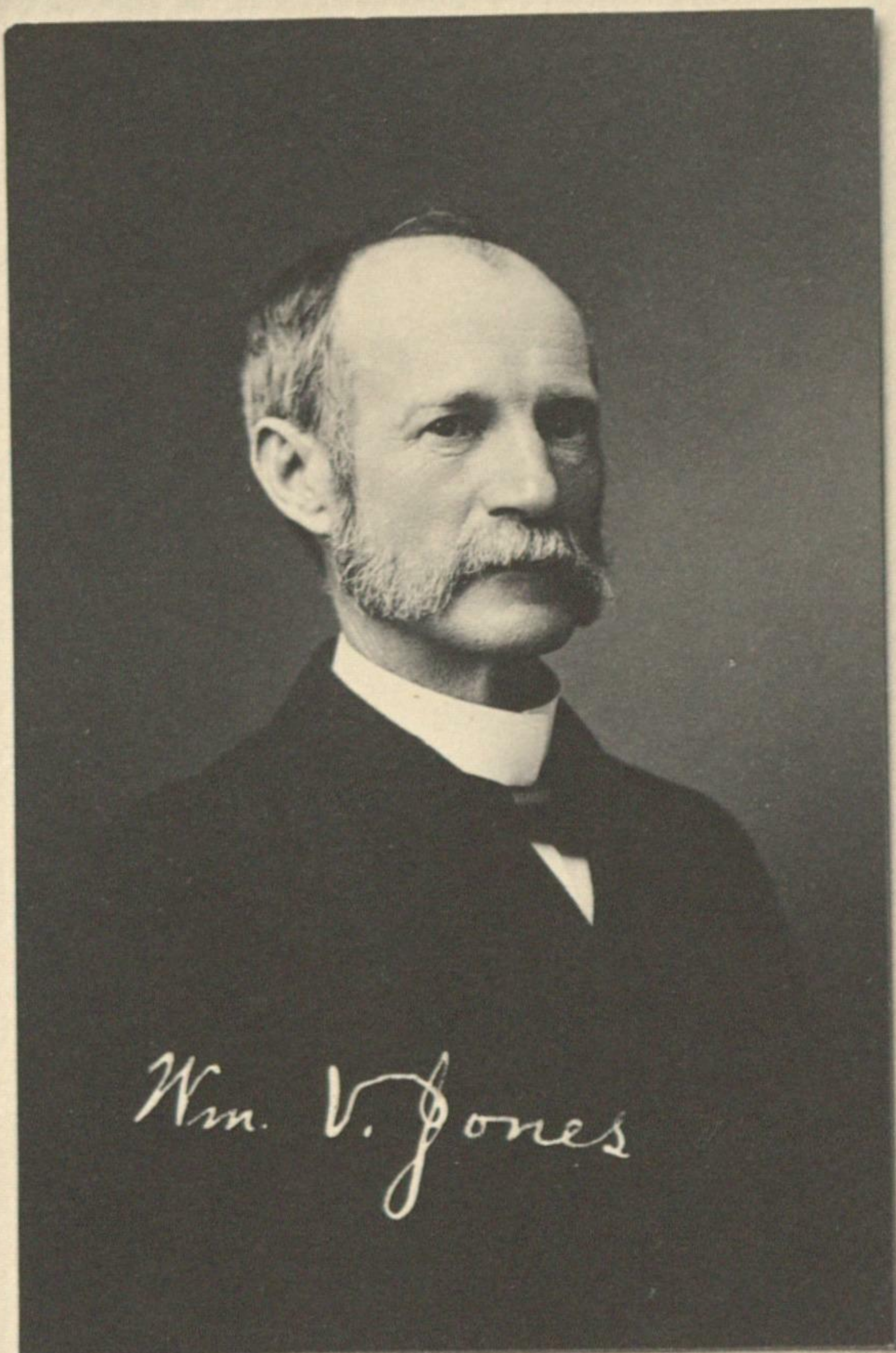
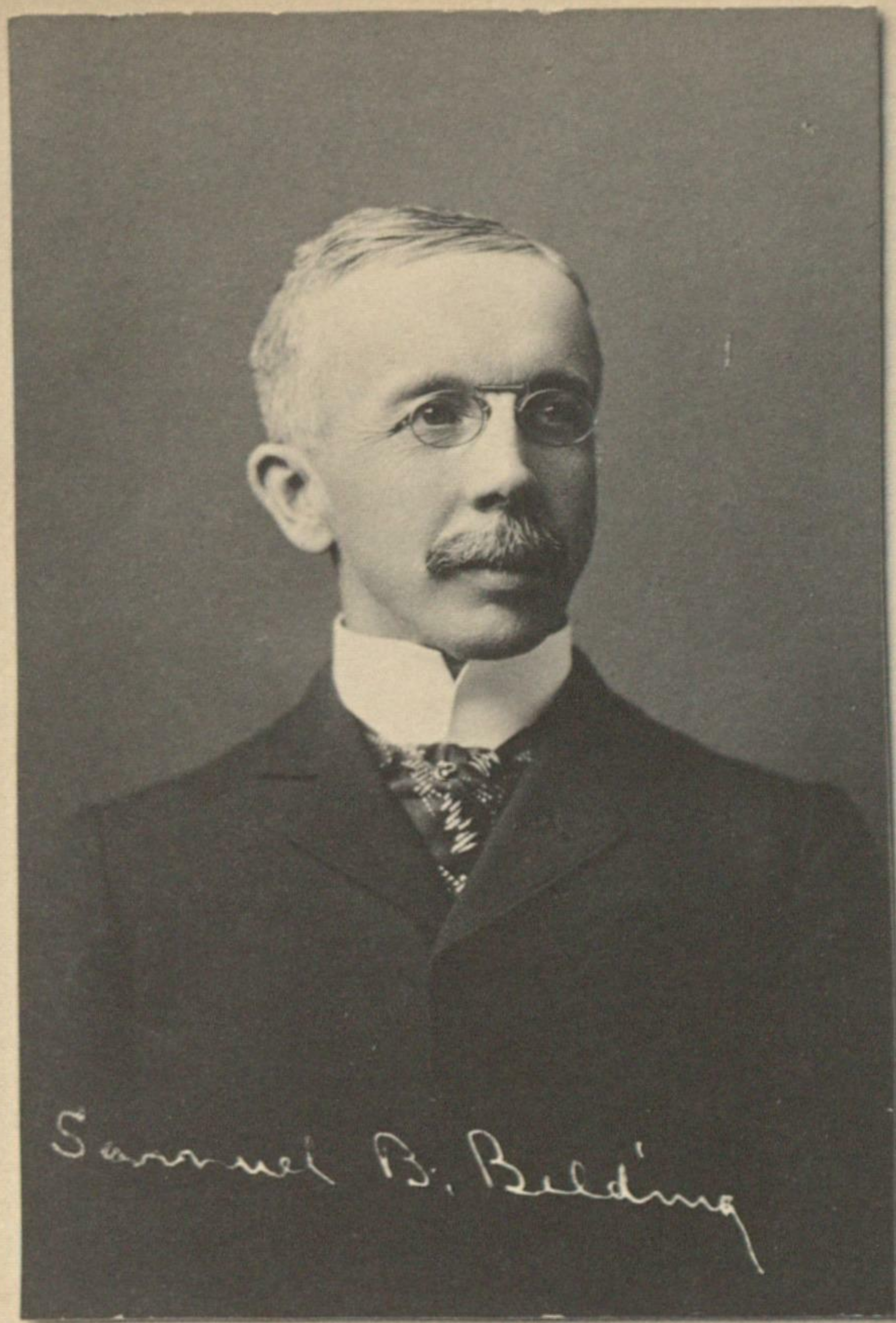

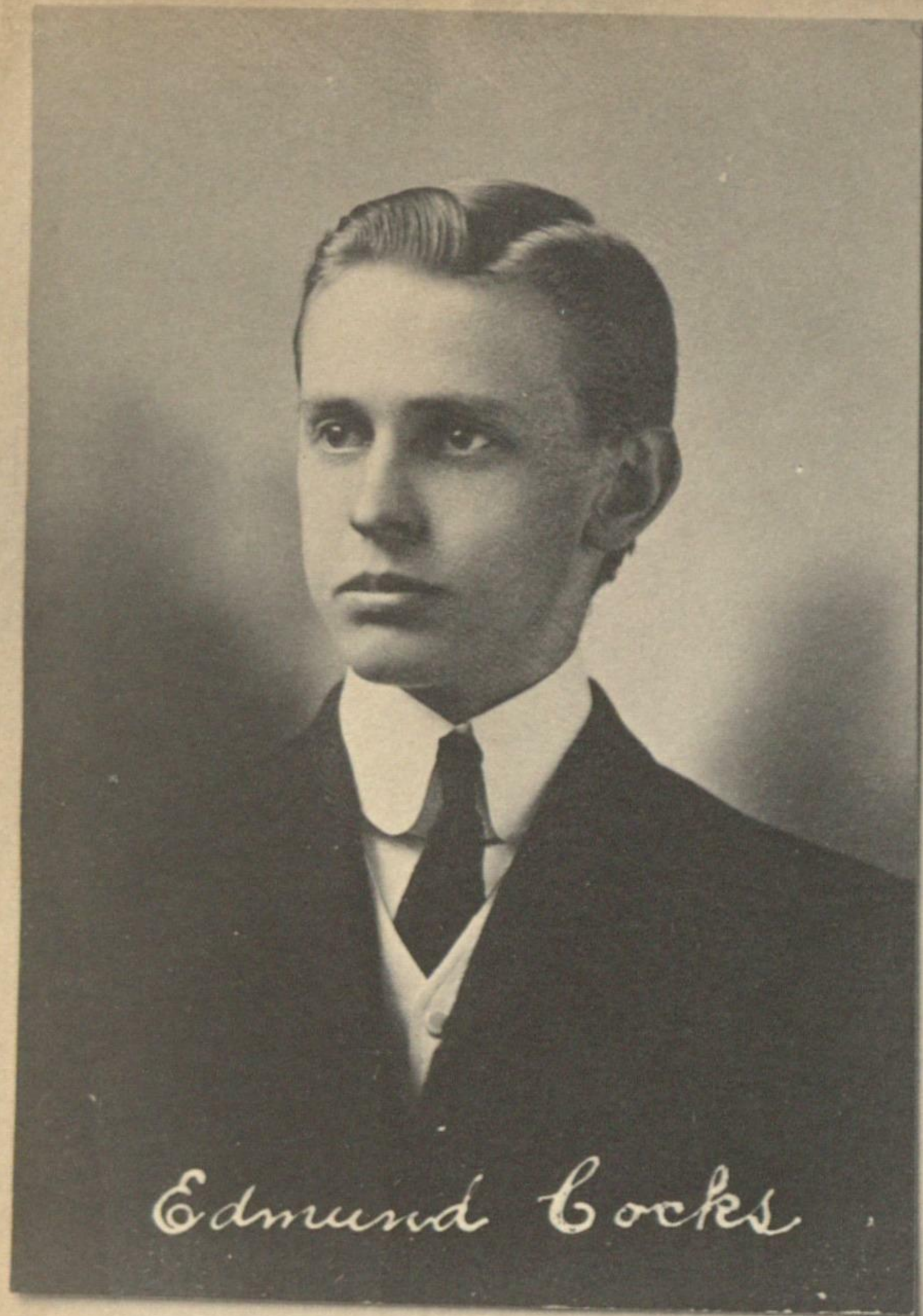

Edmund Coates



A. Gertrude Webber



Fola M. Blackburn

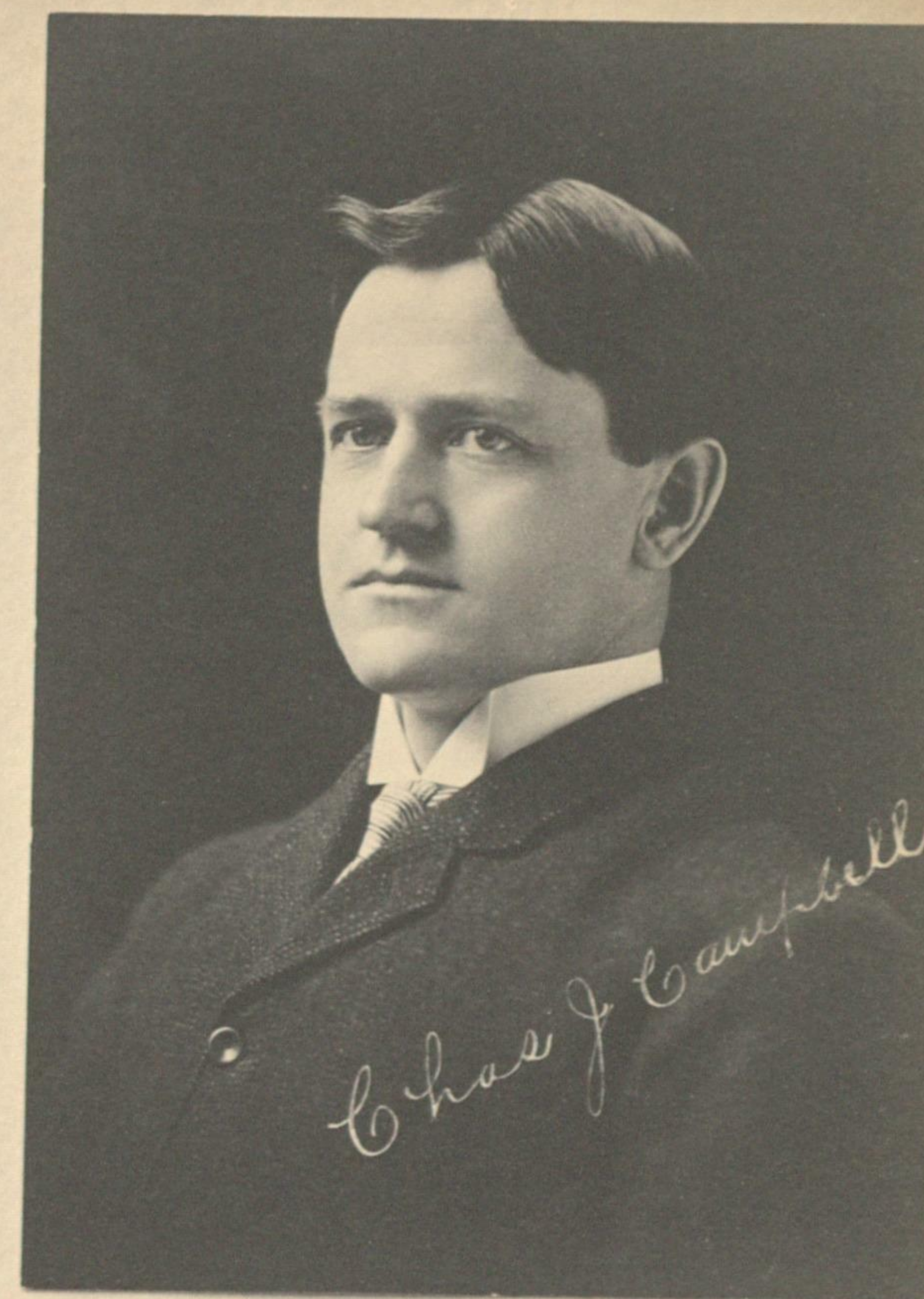

Chas. J. Campbell



William C. May



Geo. G. McEwen



Edith L. Denslow



Anna M. Millin



Gene Ethel Washburn



Clarence D. Shank



R. E. Ward



Grace Powell



Mrs. B. B. Bunn



F. E. Gilbert



Hellie Walker



Elizabeth F. Hines

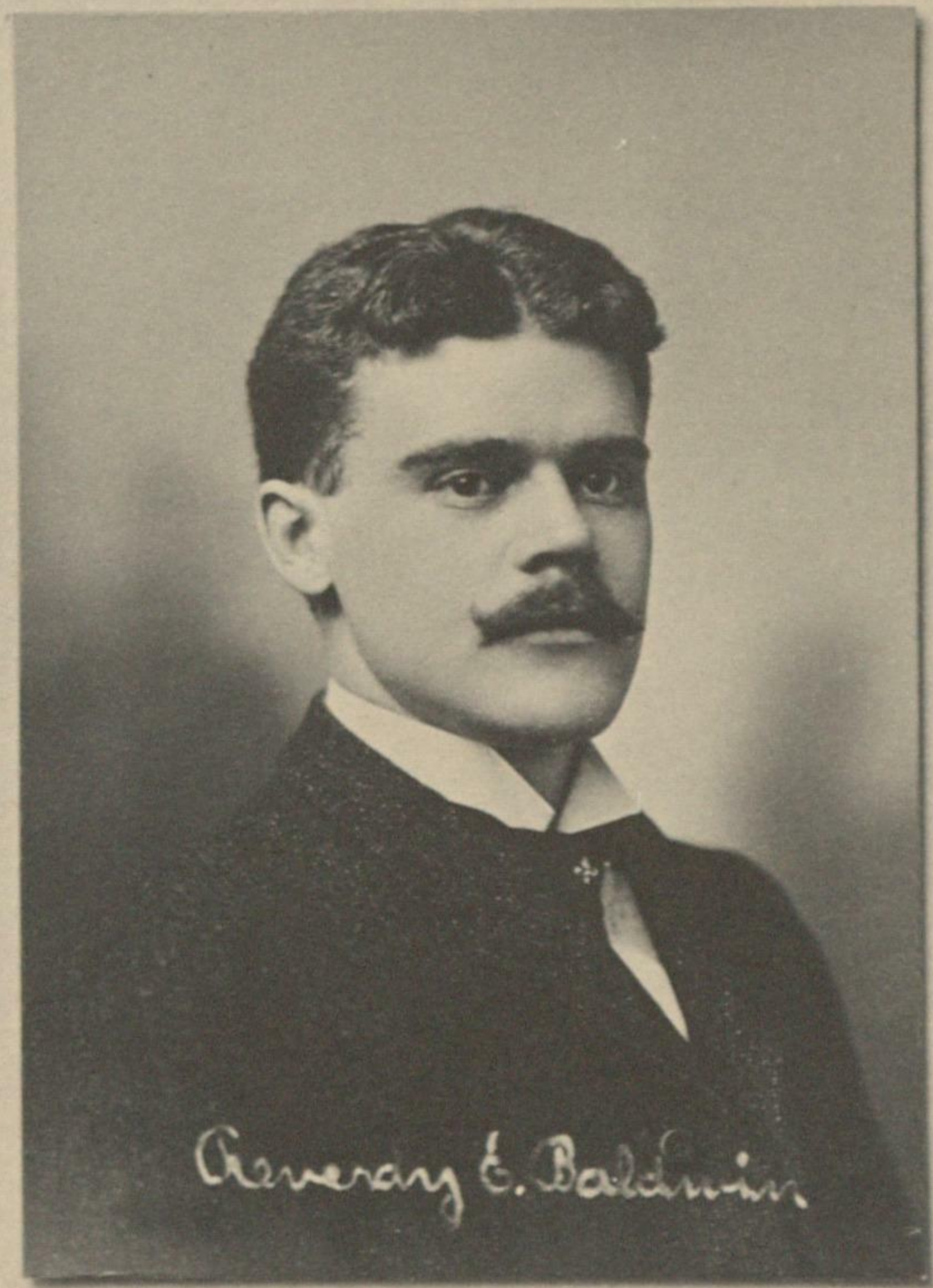

Arveray E. Baldwin



Elizabeth M. Hyland



Maria J. L. Linn



Mrs. B. B. Bunn



Lina M. Bunn







Edith J. Lenehan



Catherine M. Lenehan



Irene J. Lenehan



Stella C. Braiward



Mildred W. Thompson



Margaret M. Wall



Catherine W. Lomen



Irene C. Lomen



Edith C. Lomen



Stella S. Lomen









Clara Emily Ball.



Leah Holland.



Myra M. Morse



Frances L. Brown

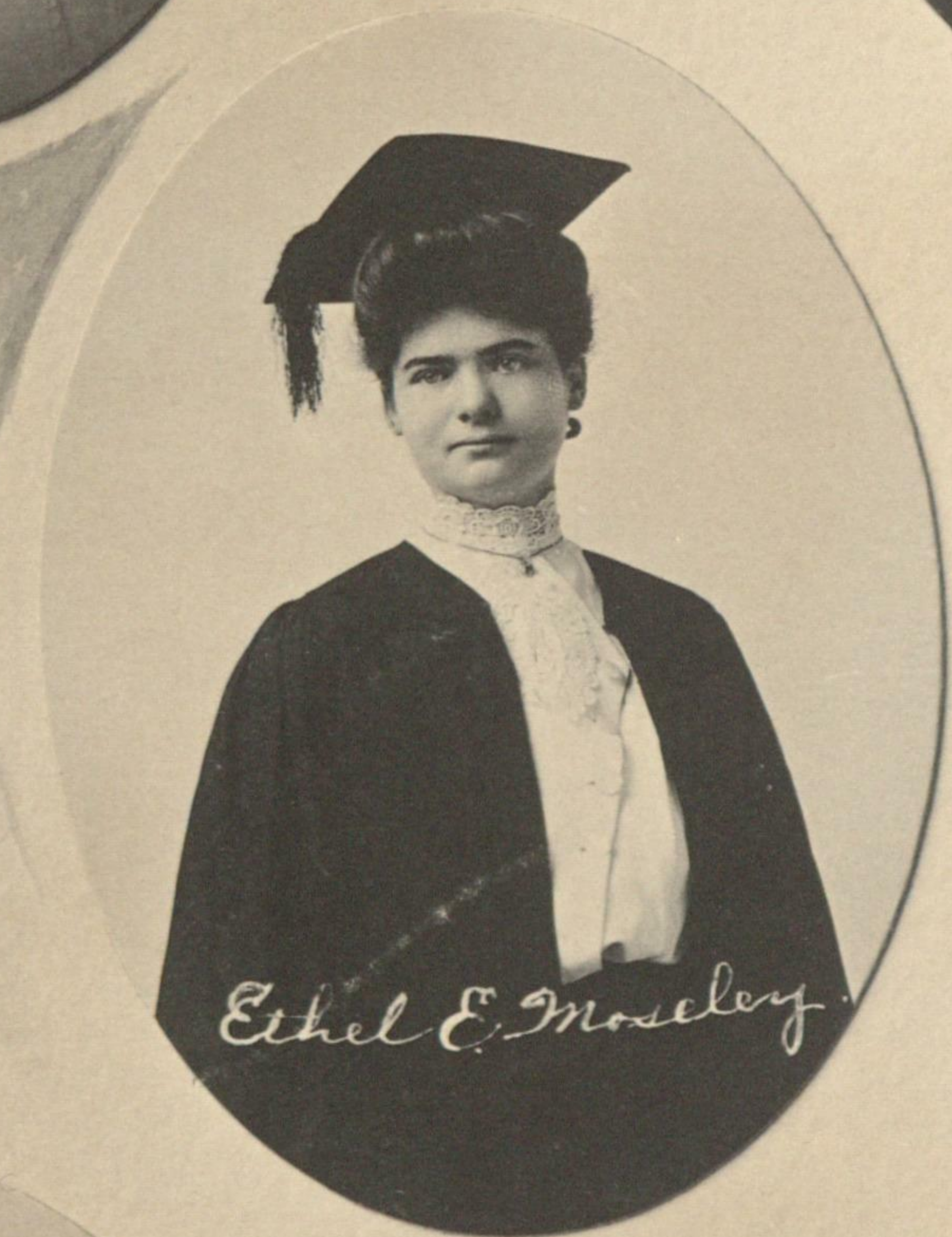

Ethel E. Moseley.



Bessie J. Fugate.



Mary F. Higgins



Margaret Hobbin



Emilie V. Wilson



May B. [unclear]

9





