

**BRICKS & IVY**  
**1961**

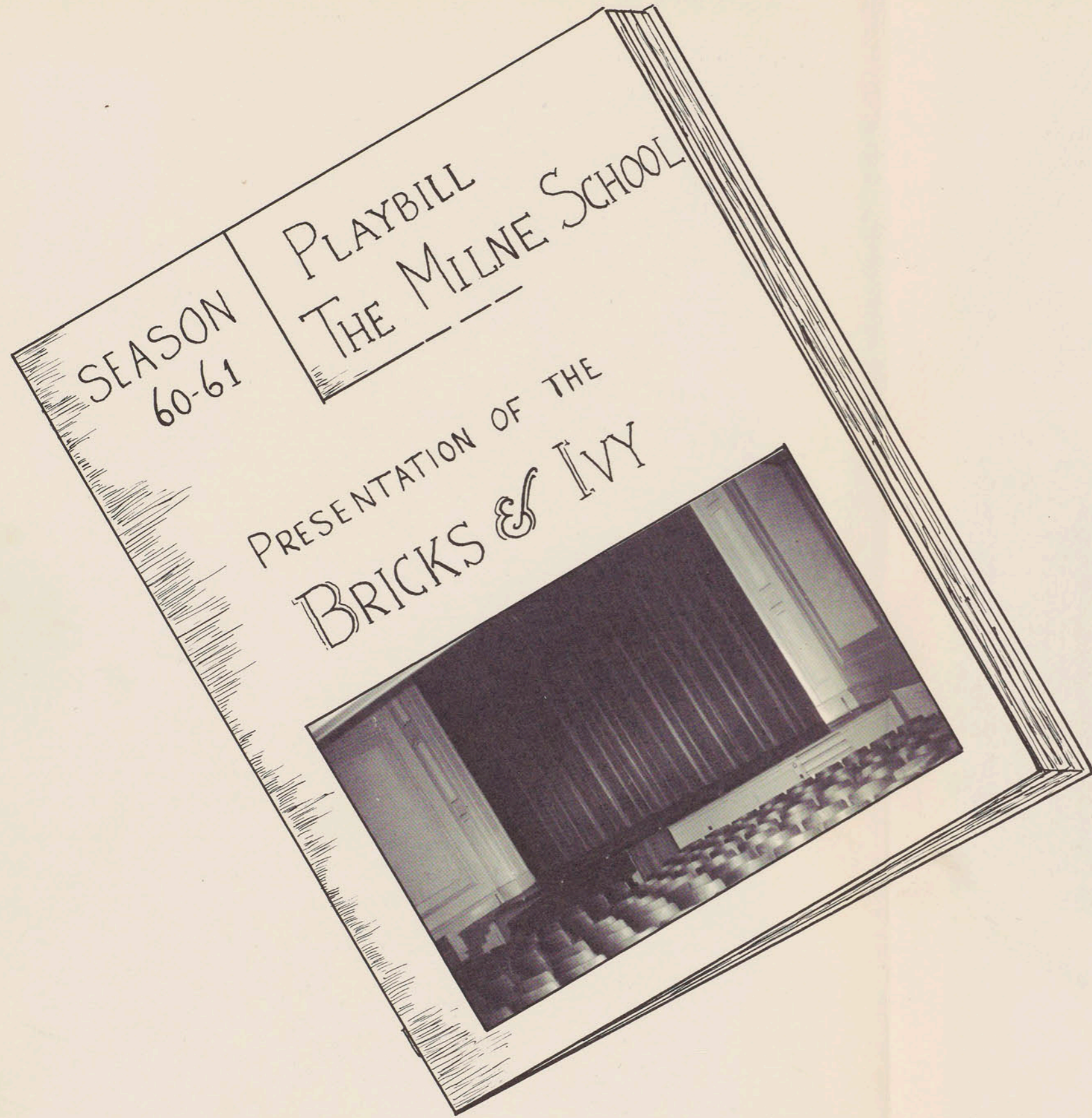

CLASS OF '61  
THE MILNE SCHOOL  
PRESENTS  
"THE BRICKS & IVY"  
A PLAY IN SIX YEARS  
1961-22

CLASS OF '61  
MILNE SCHOOL  
PRESENTS  
"THE BRICKS & IVY"  
JUNE 22, 1961



The Milne School  
440 Washington Avenue  
Albany, New York

Producer ..... *Suzanne Newman*  
Scenic Designers ..... *Glenn Alan Simmons,  
Gail Spatz*  
Script ..... *Stuart Richard Horn*  
Photography ..... *Jon Paul Axelrod*  
Advertising ..... *Joan Marie Kallenbach*  
Treasurer ..... *Alan Markowitz*  
Technical Advisor ..... *Brita Walker*  
Director ..... *Dr. Theodore Fossieck*  
Production Assistants ..... *R. Berberian,  
P. Dreschler, P. Feigenbaum, M. Glasheen,  
R. Henrickson, J. Hesser, D. Kingston,  
J. Sperry, J. Surrey, K. Ungerman,  
E. Wolkin.*

Act I — Junior High

Act II — Senior High

Act III — Seniors



We of the class of 1961 dedicate this yearbook to Miss Anita Dunn. In the words of Alexander Pope, she has truly been "guide, philosopher, and friend." We deem it a great privilege to present Bricks and Ivy 1961 to her.

We acknowledge and appreciate Dr. Theodore Fos-sieck's unfailing direction of our education.



Act I  
Junior High

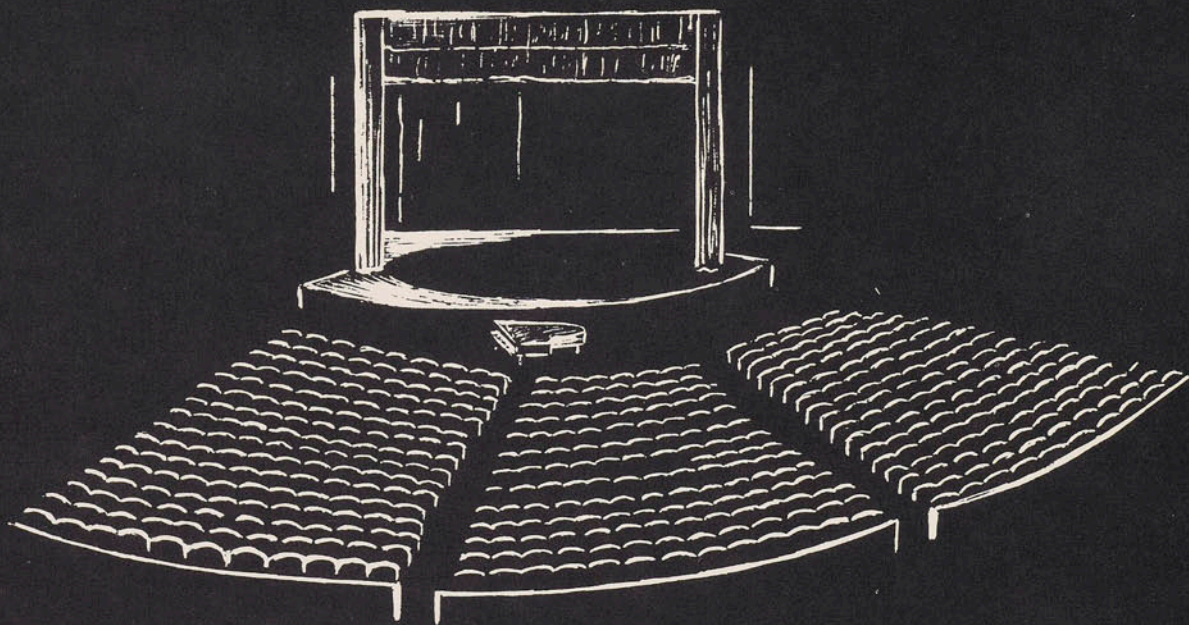



Seventh Grade Class

*FRONT ROW:* F. Ouellette, S. Harrison, S. Milstein, D. Klein, D. Kullman, T. Oliphant. *SECOND ROW:* S. Komn, J. Dexter, A. McCullough, B. Craine, J. Zeh, A. Fisher, C. Robinson, J. Graham, W. Murphy. *THIRD ROW:* E. Laraway, S. Bond, J. Anderson, I. Certner, C. Dominski, B. Hatt, R. Carrasquillo, D. West. *FOURTH ROW:* A. Fischer, K. Kermani, S. Mellen, B. Berman, S. Levitz, P. Schrod, P. Levine, S. Melius. *FIFTH ROW:* J. Carey, E. Breuer, R. Koven, L. Paul, E. Scheer, C. Adriance, J. Sheldon, A. Harris. *SIXTH ROW:* R. Iseman, S. Locke, V. Sheehan, V. Bearup, D. Kirk, A. Roth, R. Wiczorek, S. Krimsky. *SEVENTH ROW:* L. Parker, R. Fairhurst, S. Polen, L. Wilson, J. Dillenback, J. Sabol, N. Dorsman, E. Rosenthal. *EIGHTH ROW:* J. Rapoport, R. Gould, B. Allen, K. Toole, J. Susser, H. Contompasis, L. Barbaro, B. Griese. *NINTH ROW:* J. Gewirtzman, L. Johnson, R. Johnston, V. Chevrette, L. Levine, J. Feigenbaum, G. Hutchings, L. Wilson. Missing: C. Cincotti, R. Langer.



Eighth Grade Class

*FRONT ROW:* I. Rosenblatt, G. Holland, S. Hutchins, R. Spaner, R. Crouse, T. Longe, P. Korotkin. *SECOND ROW:* K. Gavryck, M. Clenahan, D. Gooding, L. Bearup, D. Hafner, J. Proctor. *THIRD ROW:* M. Shulman, L. Jochowitz, C. Rosenstock, B. Boyd, E. Bourdon, D. Holland, S. Dubov, M. Goldstein. *FOURTH ROW:* H. Turnbull, C. Newman, E. Wirshing, A. Nelson, W. Dey, S. Press, R. Reynolds, A. Richter. *FIFTH ROW:* L. Bedian, E. Martin, A. Zalay, J. Sheehan, K. LeFevre, C. Lynch, D. Frank. *SIXTH ROW:* E. Eson, J. Montague, L. Mokhiber, T. Kingston, T. Curtis, N. Baker, D. Riordan, R. Moore. *SEVENTH ROW:* R. Polen, T. Brown, E. Roemer, J. Michelson, E. Spath, J. Mellen, D. Miller. *EIGHTH ROW:* B. McFarland, M. Lamar, P. Contompasis, B. Moran, L. Andrews, E. McDade, N. Sheldon. *NINTH ROW:* P. Drechsler, J. Nelson, D. Skinner, L. Nelson, K. Locke, F. Marshall, J. Robinson, P. Slocum. *Missing:* R. Abrams, D. Adkins, G. Kullman, T. Larabee, R. Morse, J. Van Egghen, M. Warner.







Freshman Class

*FRONT ROW:* J. Rider, W. Sheldon, D. Dugan, W. Butler, R. Sherman, A. Siegal, D. Golden, G. Perry. *SECOND ROW:* R. Mendel, C. Dominski, J. Lennon, M. Lowder, J. Levine, C. Hagadorn, D. Kermani, K. Cassiano. *THIRD ROW:* M. Benedict, R. Blabey, C. Weiner, H. Brown, B. Bryan, F. Cambareri, R. Lans. *FOURTH ROW:* D. Carroll, N. Button, M. Linn, M. Taylor, W. Van Orden, M. Gilmore, C. Sanders, E. Kelsey, M. Lewis. *FIFTH ROW:* M. Crane, P. Einhorn, J. Forstenzer, S. Press, S. Zimmerman, C. Eson, M. Hamilton. *SIXTH ROW:* I. Michaelson, L. Garibaldi, G. Hatt, R. Valenti. *SEVENTH ROW:* B. Lind, J. Lorette, B. Bryant, M. Perkins, W. Lorette, M. Pitts, B. Leach, J. Griffin. *EIGHTH ROW:* K. Hoffman, S. Lockwood, L. Reiner, D. Brown, M. Hutchings, D. Smith, B. Toole, S. Gerhardt. *NINTH ROW:* C. Wornham, M. Frumkin, B. Meurs, A. Russell, F. Dexter, S. Tafler, D. Dugan, M. Hesser. *TENTH ROW:* T. Heffernan, S. Guth, D. Fenton, W. Moody, W. Burke, C. Shoudy, D. Bakke. Missing: J. Martin.

“As I walked through the corridors of my new school and stared at the new faces, I began to wonder: ‘Who are they? What are they like?’

“After two weeks everything seemed more familiar. I knew some of the girls’ names. There was plump Patty, jovial Sue, and conceited Joan.

“Now once again the math bell rang and the class ended. I had a feeling something was going to happen.

“It was wonderful and as I watched her glowing face, I knew I had found a friend.”

Maureen Clenahan



Seventh . . .



Eighth . . .



Ninth . . .



Miss Jackman





Junior High Dance

Mrs. Deuel



Mr. Whitney

Mr. Bayer

Jr. Student Council

*FRONT ROW:* D. Kermani, *President*, J. Rider, *Secretary*, C. Dominski, S. Harrison, M. Taylor, *Vice-president*, M. Crane, *Treasurer*, T. Brown, S. Hutchins, T. Kingston, R. Fairhurst, P. Slocum. *Missing:* V. Chevrette, A. Harris, J. Michelson, R. Morse, J. Sabol.





Eighth Grade Basketball Team

*FRONT ROW:* R. Moore, W. Dey, J. Mellen, S. Hutchins, T. Kingston. *SECOND ROW:* B. Moran, F. Marshall, J. Nelson, T. Brown, P. Drechsler, E. Roemer. Missing: E. Spath.

Freshman Basketball Team

*FRONT ROW:* S. Lockwood, D. Dugan. *SECOND ROW:* D. Golden, Dan Dugan, P. Einhorn, T. Heffernan. *THIRD ROW:* R. Blabey, P. Slocum, W. Burke, R. Valenti, C. Shoudy, G. Hatt, R. Sherman, R. Mendel.





Milne Boys' Athletic Association

*FRONT ROW:* R. Fairhurst, S. Rice, *President*, P. Schrodt. *SECOND ROW:* J. McClelland, *Vice-president*, D. Dugan, T. Kingston, P. Slocum, K. Lockwood, *Assistant President*, J. Casey, R. Etkin, S. Berman, S. Horn, G. Simmons, T. Thorsen. Missing: R. Doling, *Treasurer*, M. White, *Secretary*.

*Out of comradeship can come and will come the  
happy life for all.*

*Heywood Brown*





Girls' Bowling

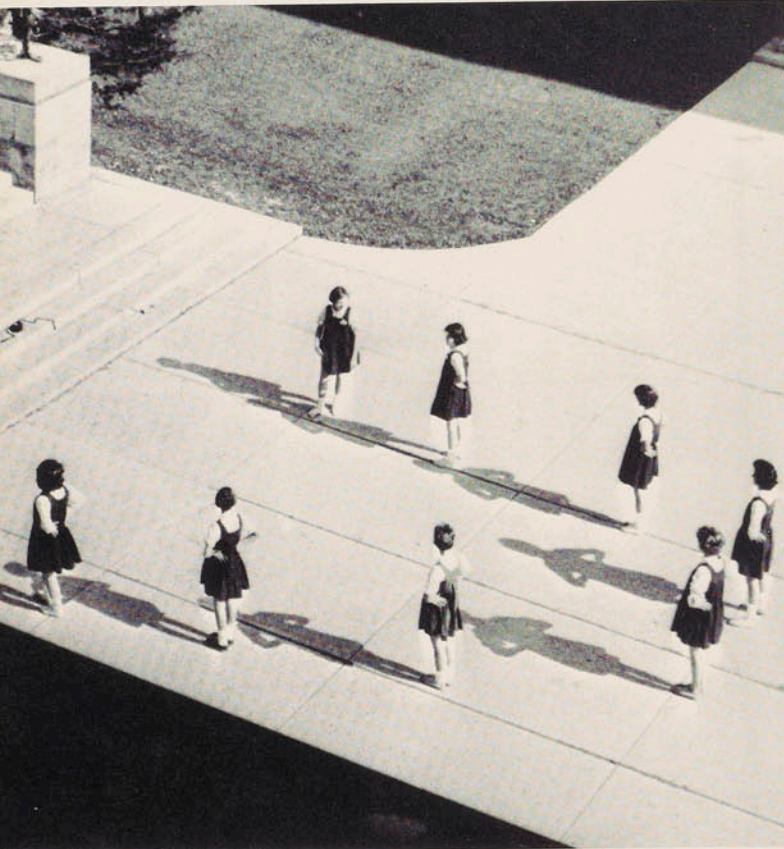

MGAA Playday





Ski Club

Mrs. Scully



Miss Poffley



Mrs. O'Bryan







Dr. Krail



Mrs. Wettig



Mr. Sacks



Eighth Grade Lab Section  
E. Spath, L. Bearup, M. Clenahan,  
S. Hutchins, Mr. Boehm.



Miss Haines



Mrs. Losee





Miss DeSantis



Mr. Kelly



Industrial Arts  
W. Murphy, A. Roth, R.  
Fairhurst, Mr. Raymond.



Miss Salm

Mr. Fagan





Chess Club

*FRONT ROW:* M. Begleiter, M. Kessler, T. Oliphant. *SECOND ROW:* R. Wiczorek, J. Arnold, R. Luduena, S. Levitas, P. Schrod, D. Morrison, J. Fairhurst, W. Sheldon.

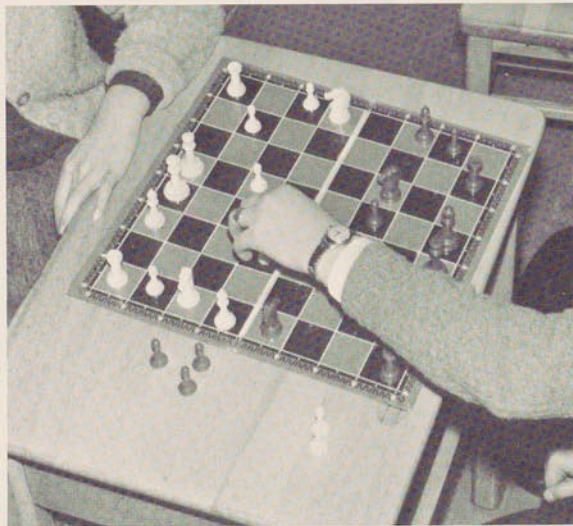



Milne Girls' Athletic Association

*FRONT ROW:* P. Pritchard, *Business Mgr.*, P. Traver, C. Newman, J. Margolis, *Vice-president*, S. Policoff, M. Hesser, K. Wirshing, *Office Mgr.*, Z. Hafner, G. Simmons, *Secretary*, J. Hesser, *Treasurer*. *SECOND ROW:* J. Kallenbach, *President*, Miss Lydia Murray, *Advisor*.

*She is always scolding us and teasing the "living day-lights" out of us, but we still love her. She is the one teacher who is as much one of the crowd as the girls who are the crowd. This angel of a teacher is our "Miss America," Miss Murray.*

*Sherry Weiner*





Cheerleading



Lunch



Class

# THIS WEEK AT MILNE

MON

TUES

8 30 AM PERSONAL BANKING  
9 43 YEARBOOK PICTURES  
MILNE vs LANSINGBURGH  
AWAY

WED

THUR

9 43 CHRISTMAS BASKETS  
END

FRI

REPORT CARDS  
MILNE vs COHOES AWAY

SAT

MILNE vs BRITTONKILL  
AWAY

Sports



*The only good is knowledge,  
and the only evil is ignorance.*

*Diogenes Laertius*

Act II

Senior High

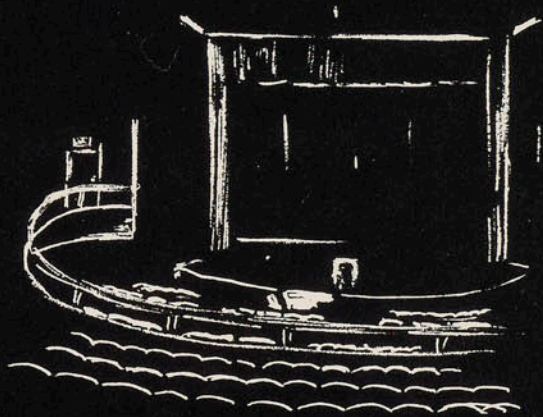





The Sophomore Class

*FRONT ROW:* E. Clawson, R. Axelrod, J. Kapner, B. Richman, G. Simmons, S. Garman, L. Abajian. *SECOND ROW:* L. Mokhiber, R. Mathusa, J. Fairhurst, M. Kessler, W. Barr, J. Hengerer, C. Starker. *THIRD ROW:* S. Weiner, S. Ashworth, E. Karell, C. Huff, V. Coleman, G. Kirchner, E. Tolokonsky. *FOURTH ROW:* P. Roblin, N. Feldman, D. Morrison, G. Kelch, S. Weinstock, A. Miller. *FIFTH ROW:* K. Thomas, D. Bruce, M. Glasheen, C. Linsley, R. Ludueña, J. Frueh. *SIXTH ROW:* S. Levitas, C. Nuckols, M. Carney, L. Murphy, S. Goldberg, L. Carroll, L. Maynard. *SEVENTH ROW:* K. Thorsen, A. Makarwich, Z. Hafner, K. Sanderson, D. Rundell, J. Olson, J. Vaughn, C. Klepak. *EIGHTH ROW:* M. Begleiter, B. Carey, A. McDade, S. Scher, C. Cosgrave, P. Baldes, M. Gear, J. Naylor. *NINTH ROW:* T. Bennett, A. Brooks, J. Lange, G. Contompasis, P. Galib, W. Lapin, P. Feigenbaum, D. Wurthman. Missing: S. Longe, P. Sabol, K. Giventer, P. Hess, J. Donikian, M. Roblin, K. Wirshing, J. Dunn.





#### The Junior Class

*FRONT ROW:* C. Tougher, J. Margolis, H. Lanzetta, H. Grover, S. Policoff, K. Ungerman, M. Otty. *SECOND ROW:* E. Peaslee, C. Myers, M. Galpin, R. Scher, C. Rourke, L. Korman, S. Johnstone, G. Spatz. *THIRD ROW:* B. Rosenblatt, J. Meurs, R. Huff, B. Laraway, A. Wiltrout, R. Berberian, R. Etkin, G. Dexter. *FOURTH ROW:* G. Campaigne, P. Cornell, E. Spritzer, W. Minahan, L. Goldman, R. Doling, N. Ricker, J. Meislin. *FIFTH ROW:* M. Kintisch, E. Wolkin, J. Surrey, C. Ricotta, J. Wilson, L. Wise, P. Jaros, R. Henrickson. *SIXTH ROW:* L. Hyman, J. Hesser, K. Koschorreck, P. Wilfert, W. Kelsey, R. Miller, R. LaGrange, L. Hoffman. *SEVENTH ROW:* C. Bourdon, B. Rosenthal, J. Bildersee, R. Wallace, G. Gibson, R. Reynolds, J. Sperry, L. Brody, B. DeMurio. *EIGHTH ROW:* P. Freedman, R. Parker, J. Roemer, P. Crane, J. McClelland, C. Barbaro, G. Van Acker, M. Daggett. Missing: J. Larrabee, J. MacPherson, B. Kramer, A. Riley, R. Stoddard.



Senior Student Council

*FRONT ROW:* M. Childers, *Secretary*, T. Hamilton, *Vice-president*, J. Allison, *Treasurer*, *SECOND ROW:* J. Hesser, P. Sabol, R. Reynolds, E. Wolkin. *THIRD ROW:* J. Vaughn, J. Fairhurst, R. Huff, S. Scher. *FOURTH ROW:* R. Luduēna, B. Laraway, C. Cosgrave. *STANDING:* S. Berman, *President*.

The Jackson Club: J. Hiltz, T. Hamilton, Dr. Sauter, D. Blabey, S. Rice.



Traffic Squad: *BOTTOM:* A. Donikian, M. White, Tom Thorsen, T. Thorsen, S. Berman. Missing: S. Rice, D. Blabey.



Mr. David Martin, Advisor



The Editors

FRONT ROW: B. Reed, U. Stewart, SECOND ROW: S. Rice, J. Hiltz, Editor-in-Chief, D. Blabey, Missing: J. Arnold.

Literature is a transmission of power. Text books and treatises — dictionaries and encyclopedias, manuals and books of instruction — they are communications; but literature is a power line and the motor, mark you, is the reader.

Charles P. Curtis

Crimson and White Staff.



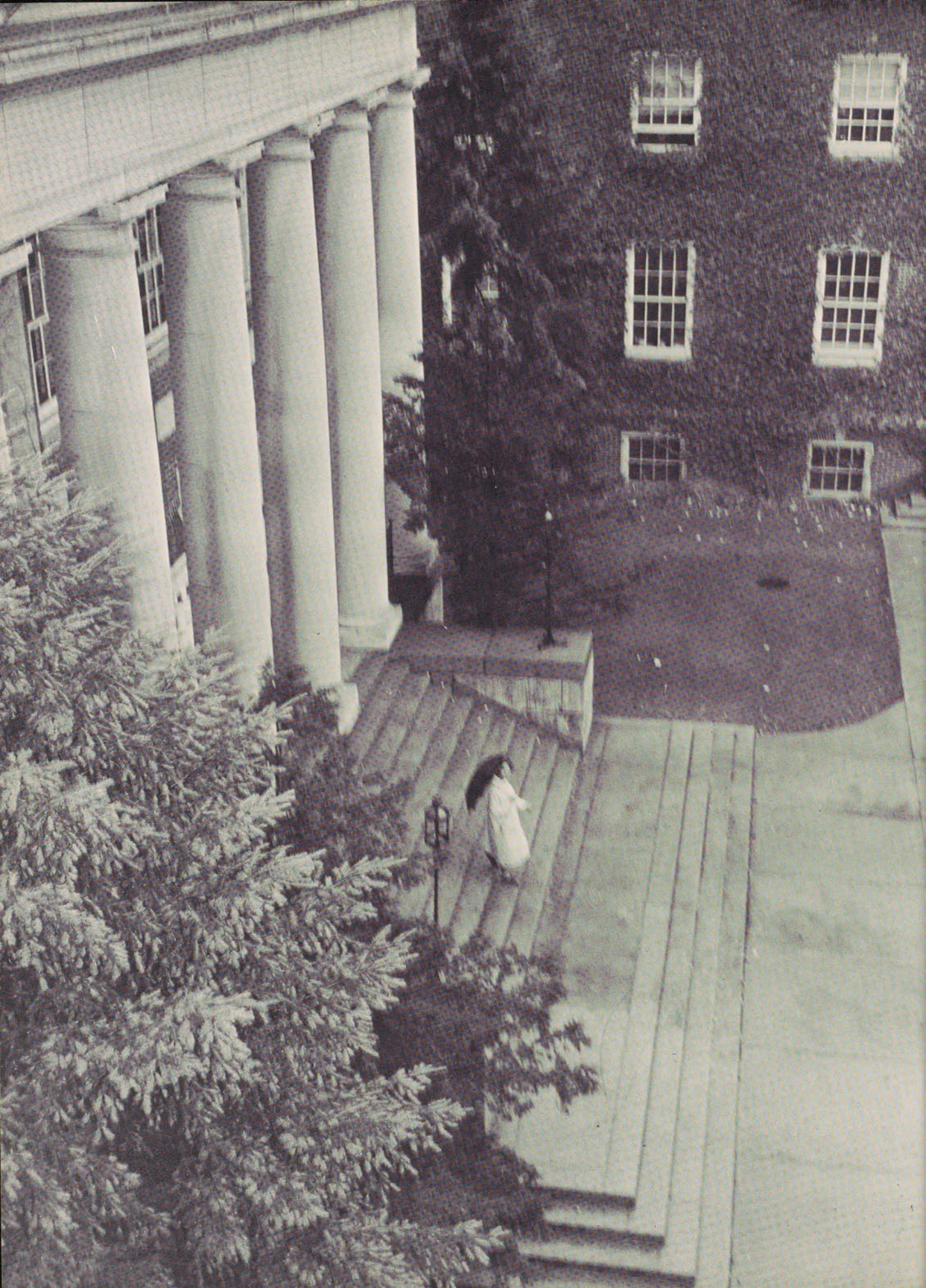





Quintillian Literary Society

*FRONT ROW:* H. Lanzetta, *Vice-president*, J. Safranko, *Mistress of Ceremonies*, U. Stewart, *President*, J. Kallenbach, *Treasurer*, G. Dexter, *Secretary*. *SECOND ROW:* G. Spatz, *QTSA Representative*, H. Grover, E. Karell, L. Maynard, A. Wilttrout, K. Giventer, N. Ricker, K. Koschorreck, J. Larrabee, R. Scher, J. Humphrey, J. Mattick, C. Linsley, L. Wise, E. Clawson, G. Kirchner, B. Currey, S. Garman.



Banquet Entertainment



Banquet Entertainment

Zeta Sigma Literary Society

*FRONT ROW:* G. Simmons, C. Huff, E. Weinstein, P. Traver, B. Rogler. *SECOND ROW:* S. Unger, *Mistress of Ceremonies*, J. Johnson, *President*, J. Margolis, *Vice-president*, M. Childers, *Secretary*, E. Price, *QTSA Representative*. *THIRD ROW:* K. Ungerman, H. Alpert, J. Siegfried, B. Butler, L. Murphy, K. Korman, J. Koblintz, S. Crowley, J. Wilson, P. Jaros, S. Weinstock, S. Spritzer, S. Weiner, N. Feldman, P. Allen, C. Tougher, E. Steitz, V. Bullis.





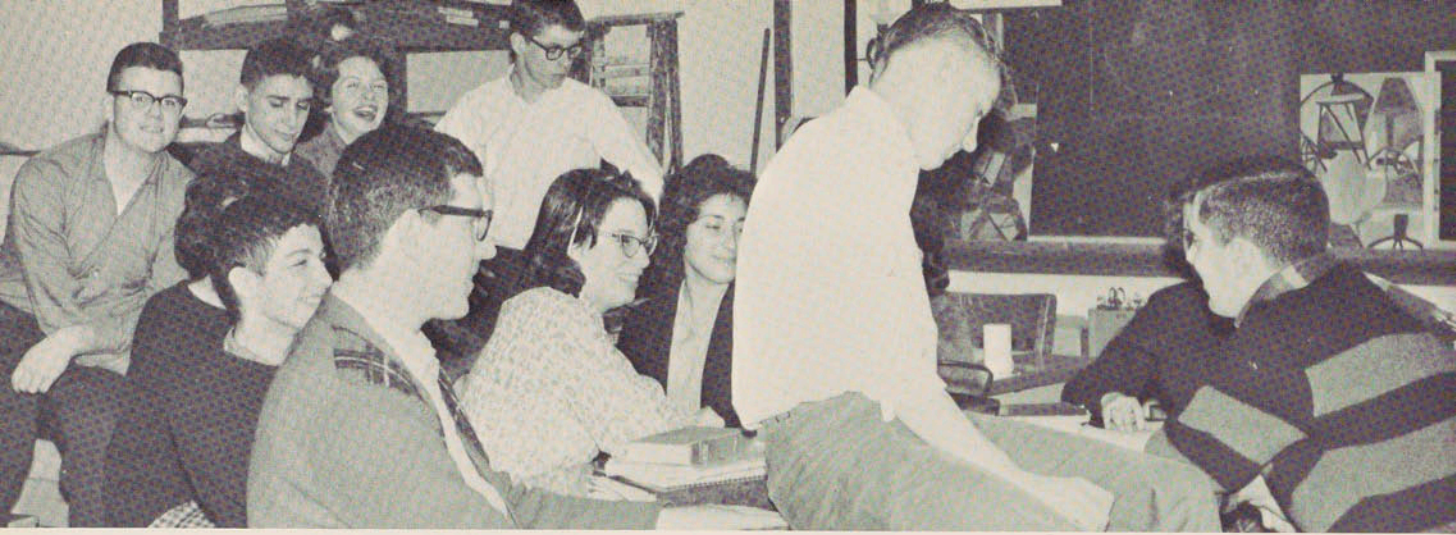

Bricks and Ivy Staff



Mrs. Brita Walker, Advisor

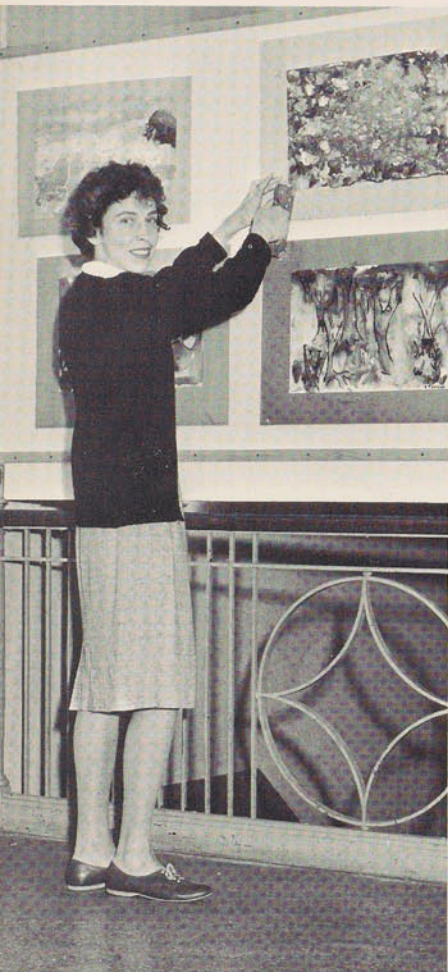

The Editors

FRONT ROW: A. Markowitz, *Treasurer*, G. Simmons, *Art Editor*, J. Axelrod, *Photography Editor*. SECOND ROW: G. Spatz, *Assistant Art Editor*, S. Newman, *Editor-in-Chief*, J. Kallenbach, *Advertising Editor*. Missing: S. Horn, *Literary Editor*.





Hi-Y



Tri-Hi-Y

Red Cross Council



FHA



Thoughts that come with doves'  
footsteps guide the world.  
Friedrich W. Nietzsche



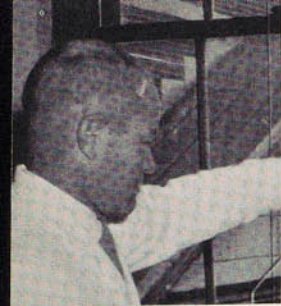

Mr. Winn



J. Hesser



Mr. Johnson



E. Karell

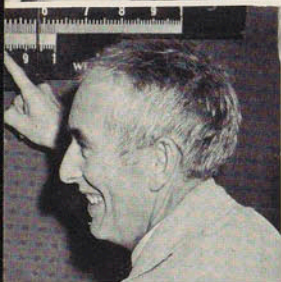

Dr. Moose



S. Horn

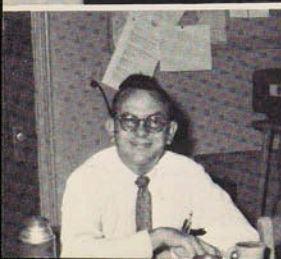

Mr. DeLong



A. Fritz and Friends



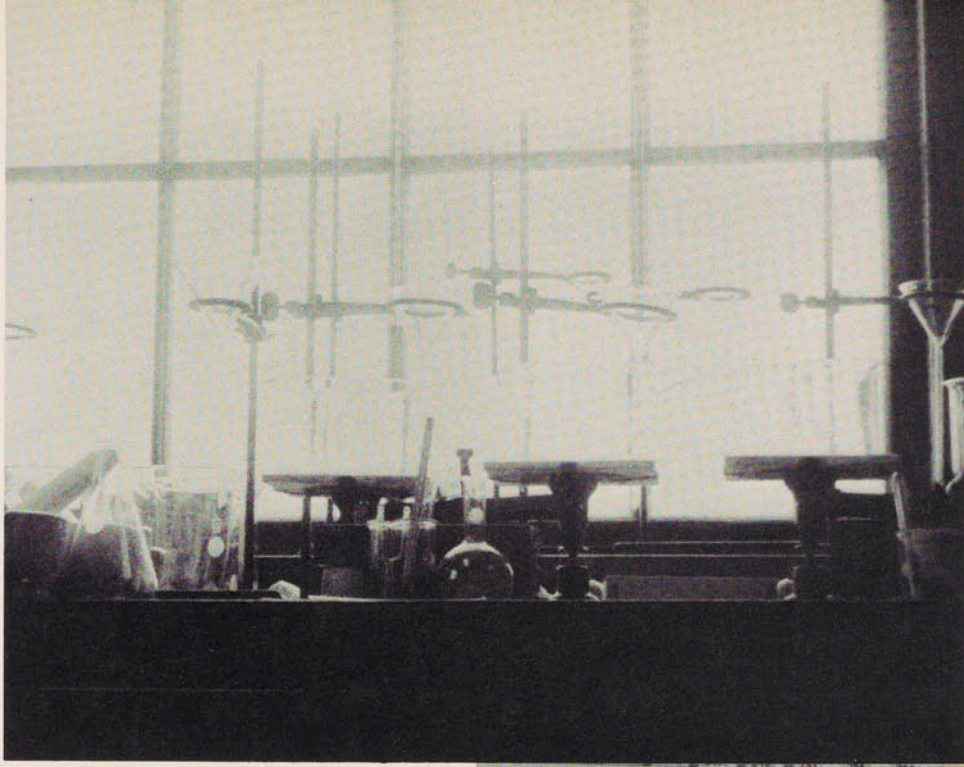

N. Heins



Milnettes and Junior Choir

*Here we will sit and  
Let the sounds of music  
Creep in our ears  
William Shakespeare*

Music Council — M. Otty, *Secretary*, P. Allen, *Treasurer*, J. Hesser, *President*, A. Nelson, Jr. *Choir Representative*, R. Berberian, *Music Appreciation Club Representative*. Missing: V. Bearup, *Vice-president*.





Dr. Cochrane

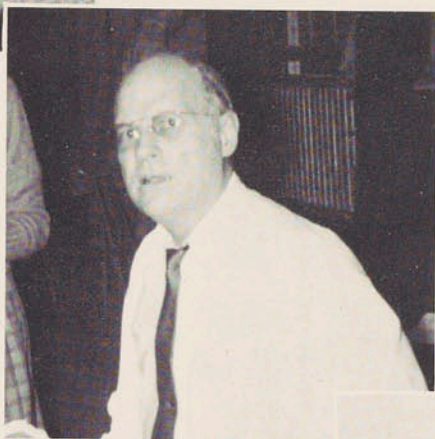

Dr. York



Mr. Cowley

Music Appreciation Club









*It is good to sincerely seek knowledge, and it is good to laugh honest laughter. In both there is surety of companionship; companionship determines the fate of the world.*

*Jana Hesser*





*Let joy be unconfined.*  
*Lord Byron*



Songleaders — K. Thorsen, S. Johnstone, J. Kallenbach.





JV Coach, Roy Knapp



Junior Varsity Cheerleaders  
*FRONT ROW:* M. Shulman, C. Hagadorn, Sherry Press, M. Taylor, *SECOND ROW:* M. Crane, S. Press, S. Gerhardt, C. Newman.



Junior Varsity Basketball Team  
*FRONT ROW:* J. Rider, C. Nuckols, D. Wurthman, J. Lange, C. Cosgrave, J. Roemer, B. Carey, R. Miller, J. Hengerer, R. Huff. Missing: L. Mokhiber.





Varsity Basketball Team

FRONT ROW: Tom Thorsen, S. Rice. SECOND ROW: G. Jenkins, M. Daggett, S. Berman, C. Barbaro, T. Bennett, T. Thorsen, J. McClelland, M. White, T. Hamilton, K. Lockwood.

WE	SCORES OPPONENTS	THEY
72	MOHONASEN	58
47	WATERVLIET	45
49	SCHENENDEHOWA	52
46	LANSINGBURGH	50
46	COHOES	53
63	BRITTONKILL	28
52	VAN RENSSELAER	51
42	MOHONASEN	50
65	BRITTONKILL	48
59	ACADEMY	52
50	WATERVLIET	56
48	ANSINGBURGH	46
48	SHENENDEHOWA	52
40	COHOES	51
37	VAN RENSSELAER	59
52	ACADEMY	75
49	HUDSON	47
57	HUDSON	59

R. Berberian





Coach Lewis

Varsity Cheerleaders  
*FRONT ROW:* G. Simmons, C. Huff, J. Margolis.  
*SECOND ROW:* J. Siegfried, C. Ricotta, S. Crowley, E. Weinstein. Missing: M. Galpin.





Mr. Soderlind



Dr. Wasley



Dr. Howes



Dr. Snyder





Mrs. Barsam

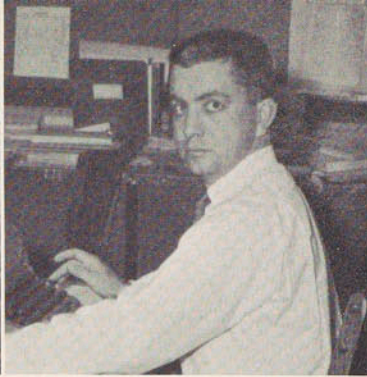

Mr. Bayer

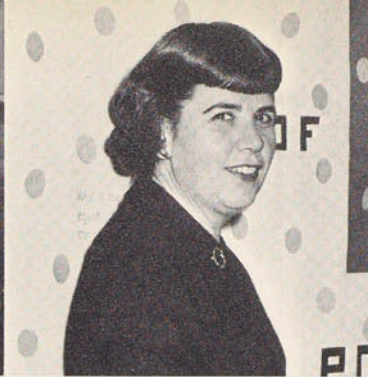

Miss Glass



Mr. Mueller

*The whole art of teaching is only the art of awakening the natural young minds for the purpose of satisfying it afterwards.*

*Anatole France*



*Now we come to the critical  
year of senior high. We are about  
to cross the threshold of the fu-  
ture.*

*R. Bildersee*



Act III

Seniors

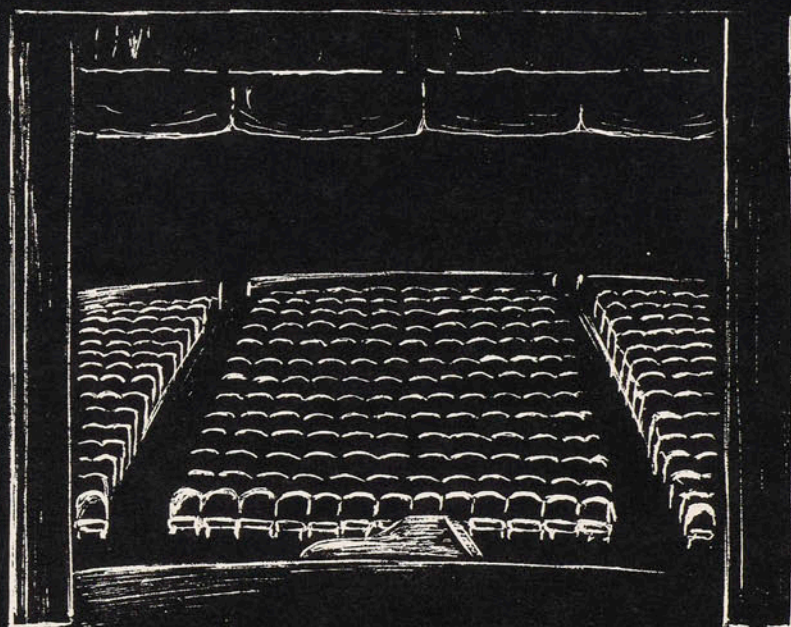



*We have been joined by a common bond. We have spent countless hours of quiet and not-so-quiet companionship, working together and searching for truth amid facts, figures, and ideas. We have watched ourselves grow from naive, carefree children to uncertain young adults. We have gleaned great understanding and fellowship from our common experiences. We go forth in quest of greater challenges; for this is not an end, but another beginning.*

*David Herres*

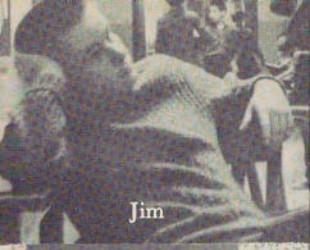

Jim



Terry

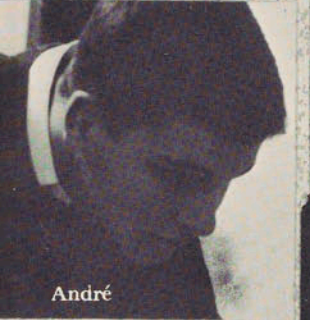

André



left to right — Pat, Riki, Nancy



Sue



Pete



Betty



Chris

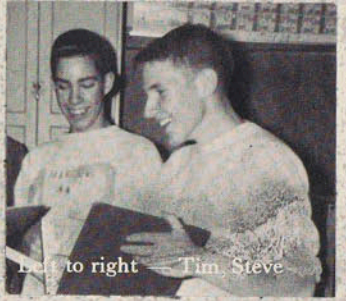

left to right — Tim, Steve



Scott

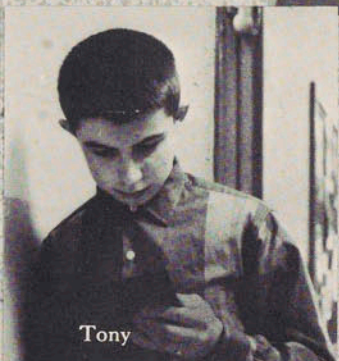

Tony



Art

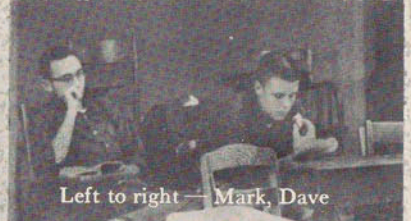

Left to right — Mark, Dave



left to right: Bonnie, Scott, Codge, Joe

"This writing of plays is a great matter, forming as it does the minds and affections of men in such sort that whatsoever they see done in show on the stage, they will presently be doing in earnest in the world, which is but a larger stage."

George Bernard Shaw



Student Directors

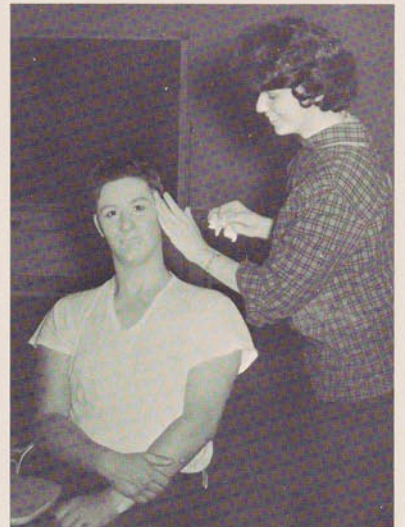
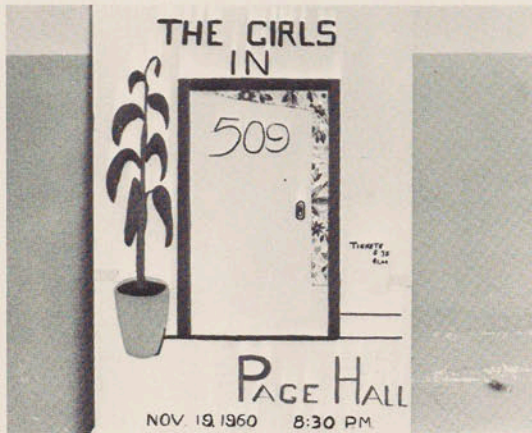
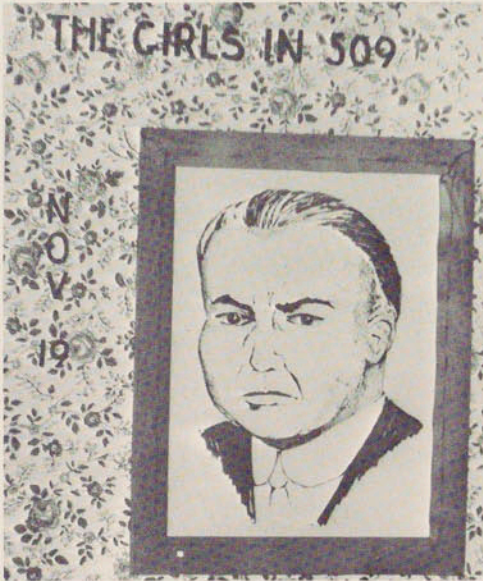



“Ah, you must be Mimsy!”

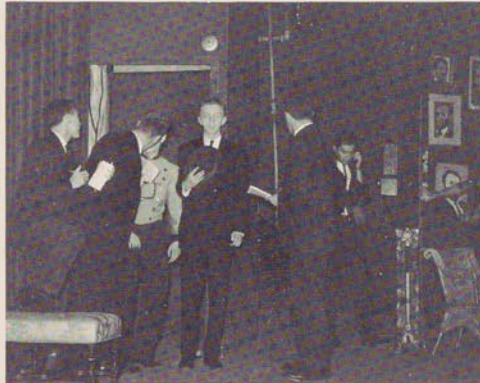

“A little nonsense now and then  
Is relished by the wisest men”  
Anonymous



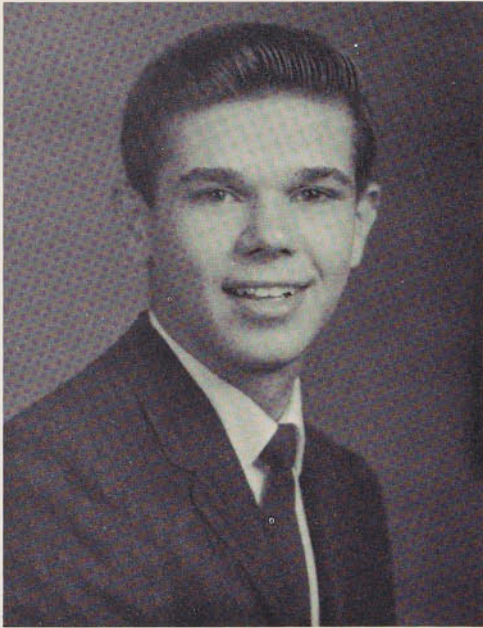

RODNEY ABELE  
*"The world is worthy of such men"*  
*Elizabeth Browning*

JOSEPH ROBERT ALLISON  
*"Principle is ever my motto"*  
*Disraeli*

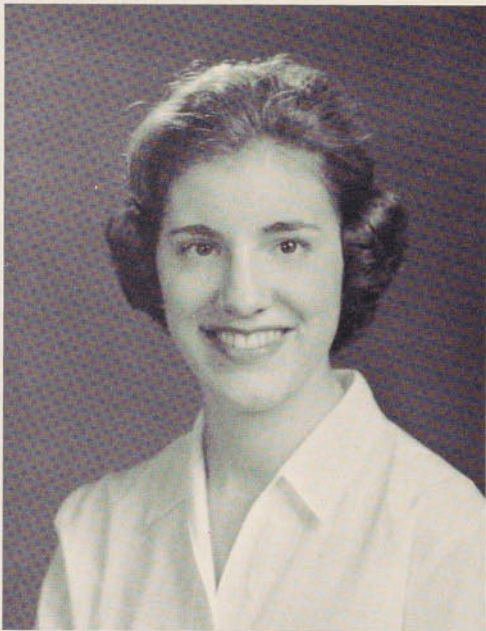
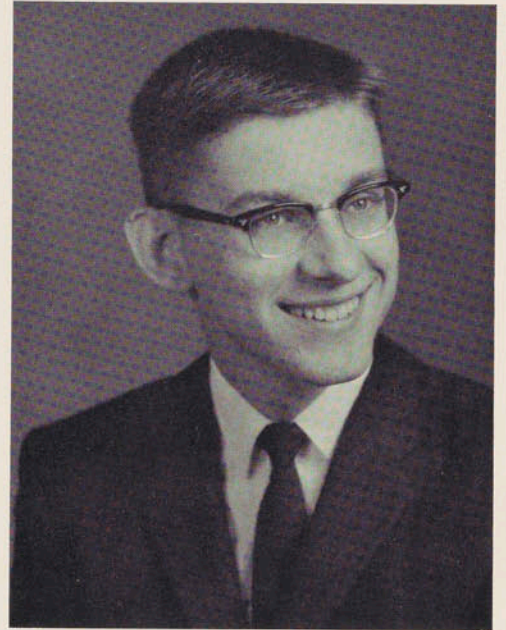

PATRICIA ALLEN  
*"How sweet and gracious, even in com-  
mon speech"*  
*John Fields*



HELEN ENID ALPERT  
*"Manner is a woman's best adornment"*  
*Menander*



JANET SUSAN ARNOLD

*"I won a noble fame"*

*Theodore Tilton*

ARTHUR ISRAEL BASS

*"He has this . . . curiosity"*

*St. Augustine*

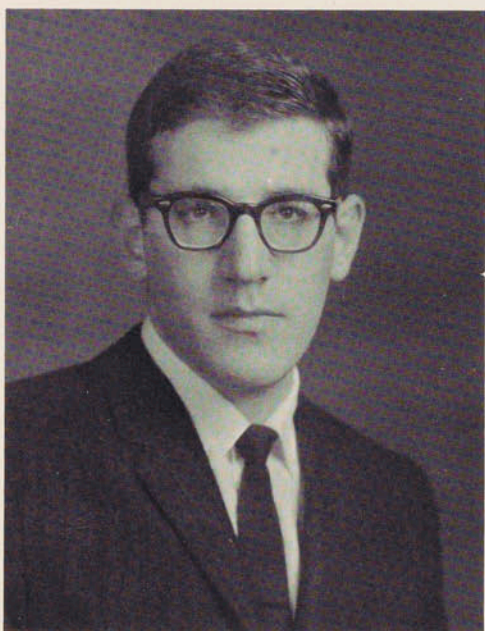

JONATHAN PAUL AXELROD

*"There came the teaming wonder of his words"*

*Charles Towne*

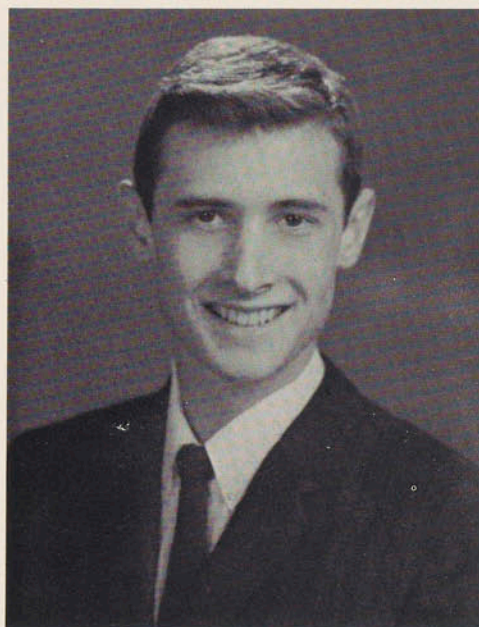

SANFORD ROY BERMAN

*"O gentle friend"*

*Richard Burton*

SCOTT MIDDLETON BUNN

*"A sort of verbal charm"*

*George Orwell*

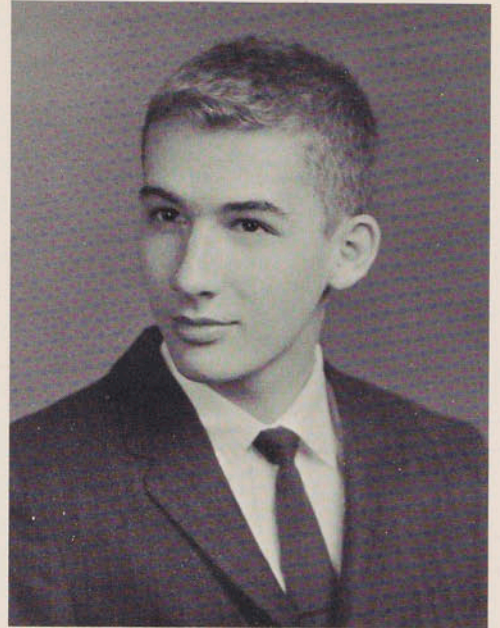

DAVID ELLIS BLABEY

*"Whose high endeavors are an inward light"*

*William Wordsworth*

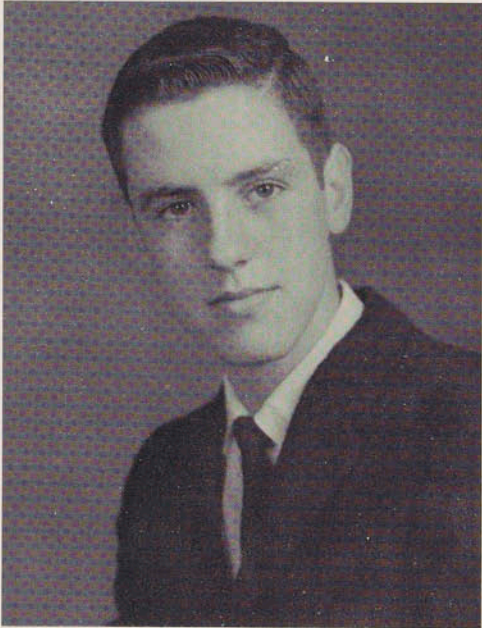

BARBARA COULSON BUTLER

*"Laughing lips and roguish eyes"*

*Thomas Aldrich*

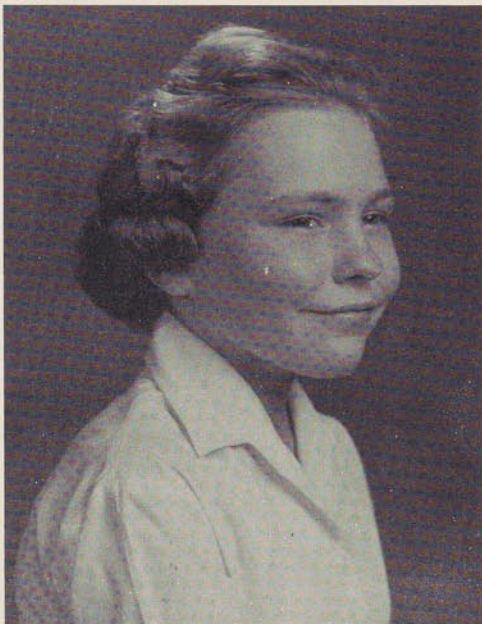

VIRGINIA KATHERINE BULLIS

*"The golden drop of light"*

*Robert Coffin*



PATIENCE HARTWELL CINCOTTI  
*"As frank as rain on cherry blossoms"*  
Elizabeth Browning

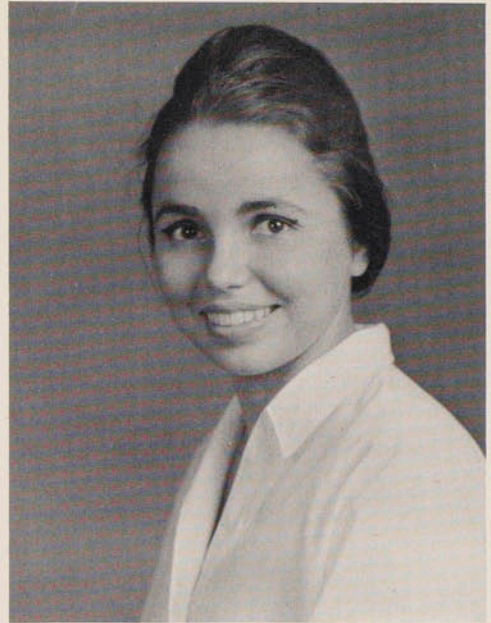

JAMES HOWARD CASEY JR.  
*"But utterance as brief . . . has joy"*  
Phyllis McGinley

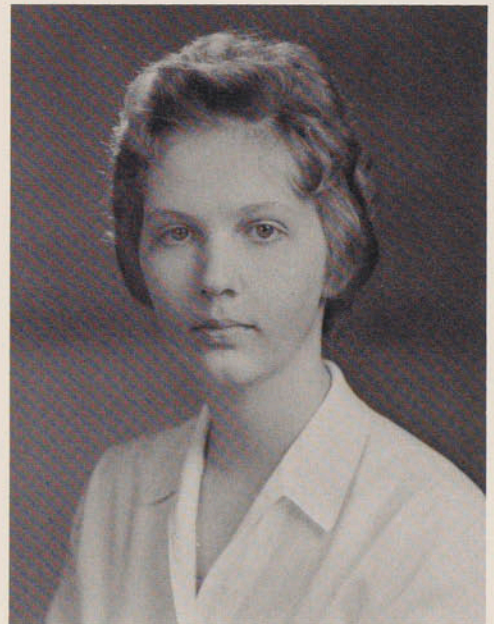

LINDA DIANE CLAWSON  
*"So soft, so calm"*  
Lord Byron



MARGARET ELLEN CHILDERS  
*"You are a sunrise"*  
Vachel Lindsay



BARBARA LEE CORBAT  
*"Life, and light be thine forever"*  
Robert Browning

SUSAN PEARL CROWLEY  
*"And the heart and the soul came through"*

William Butler Yeats

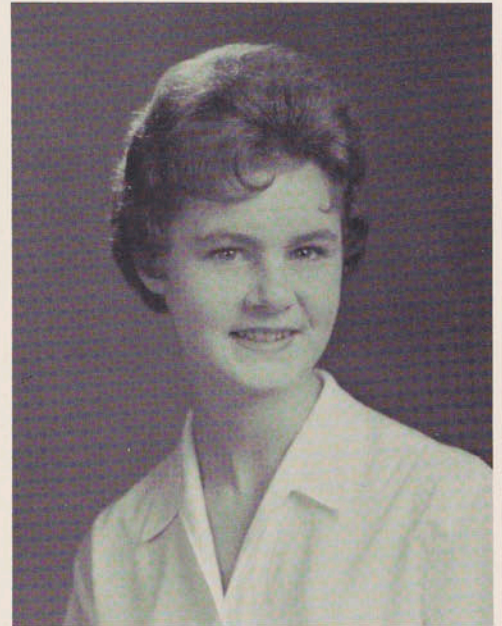

STEPHEN STATLER COSGRAVE  
*"I never knew a man I didn't like"*  
Confucius



BARBARA JEANETTE CURREY  
*"So friendly, good-natured, and kind"*  
George Bernard Shaw



TONY DOMINSKI  
*"Good-nature and good-sense . . ."*  
*Alexander Pope*

BARBARA ELLEN FAULKNER  
*"Her locks were yellow as gold"*  
*Samuel Coleridge*

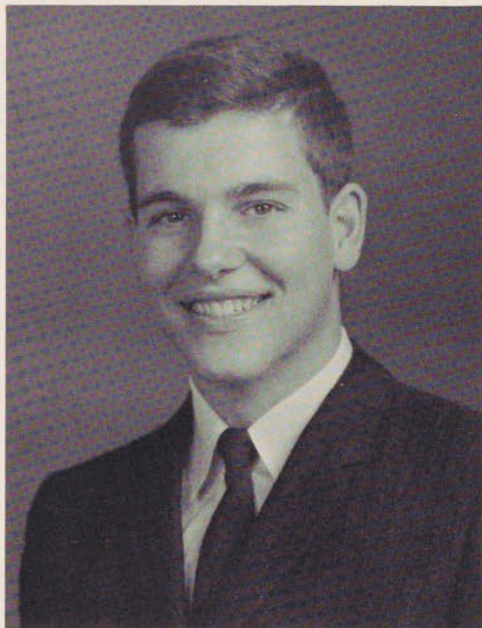
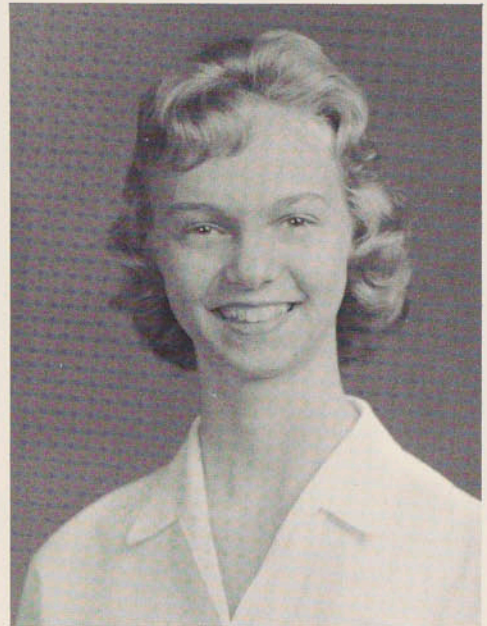

ANDRÉ RENÉ DONIKIAN  
*"Who can ever forget"*  
*Carl Sandburg*



JUDITH E. FISHER  
*"Do not be angry with me if I tell you the truth"*  
*Socrates*

DAVID SCHUYLER HERRES  
*"Liberty of thought is the life of the soul"*  
Voltaire



THOMAS PRINDIVILLE HAMILTON  
*"He's a gentleman, alright"*  
George Bernard Shaw

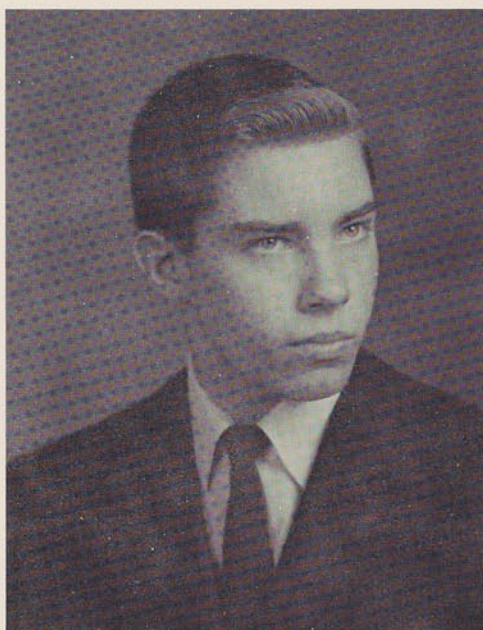

JOHN PHILIP HILTZ III  
*"... extraordinary, imaginative"*  
George Bernard Shaw



NANCY ELLEN HEINS  
*"Whose gentle face was fairer than the roses"*  
Thomas S. Jones

JANICE ANN HUMPHREY  
*"Is she not sweet"*  
John Ruskin

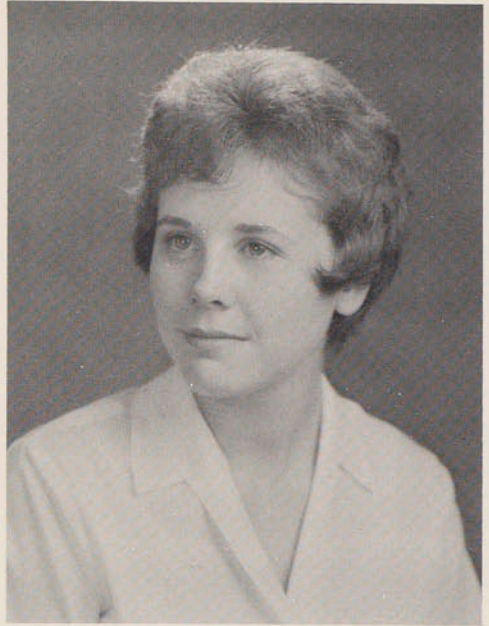

STUART RICHARD HORN  
*"He collected audiences about him"*  
Aristophanes

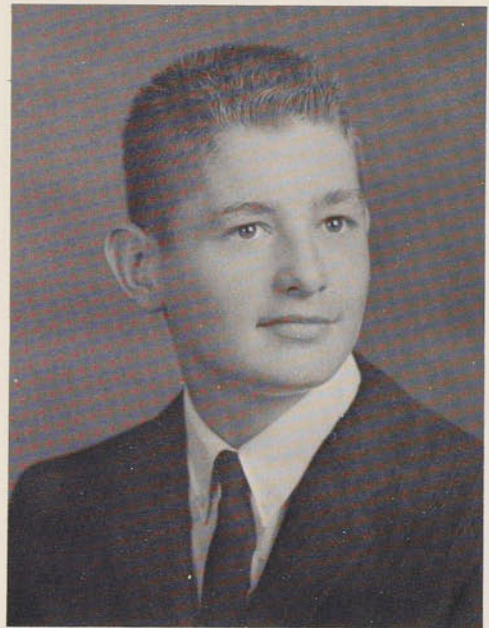

GEORGE W. JENKINS  
*"No wider than the heart is wide"*  
Edna St. Vincent Millay



JOHN HUKEY  
*"And his heart was true"*  
Edwin Arlington Robinson



JOYCE LEE JOHNSON  
*"Mine eternal jewel"*  
William Shakespeare

DONALD DAVID KINGSTON  
*"No man could paint such things"*  
Ezra Pound

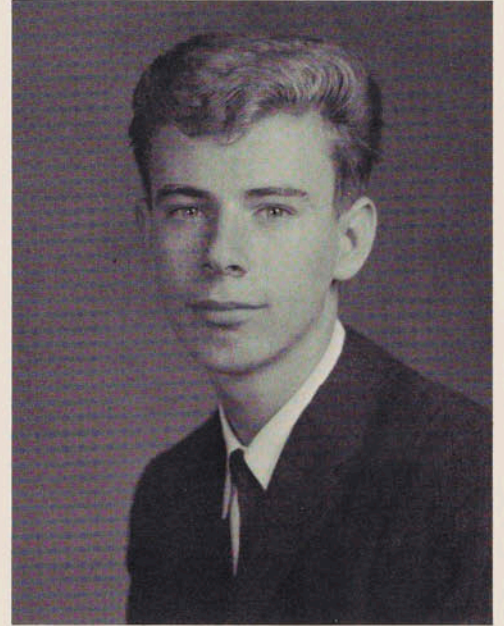

JOAN MARIE KALLENBACH  
*"Nothing was ever achieved without enthusiasm"*  
Ralph Waldo Emerson



JUDITH BARBARA KOBLINTZ  
*"Her mirth the world required"*  
Matthew Arnold

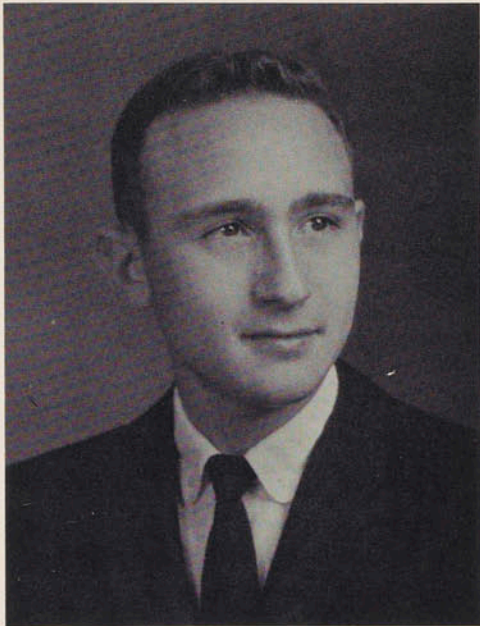

MARK STEPHEN KUPPERBERG  
*"True and sincere"*

*Cicero*

KENNETH CHARLES LOCKWOOD  
*"... stand and smile"*

*D. H. Lawrence*

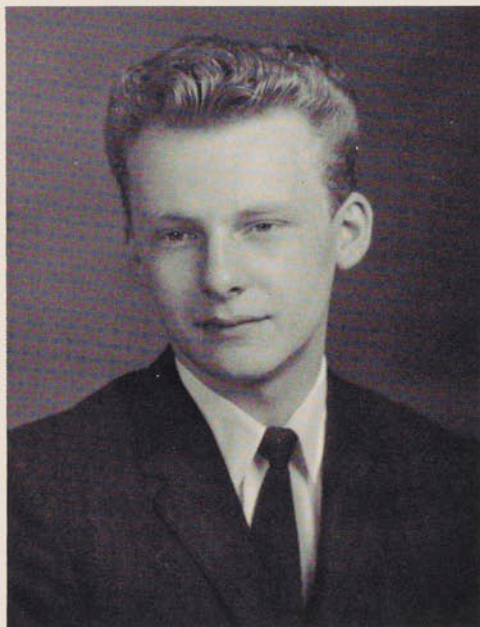
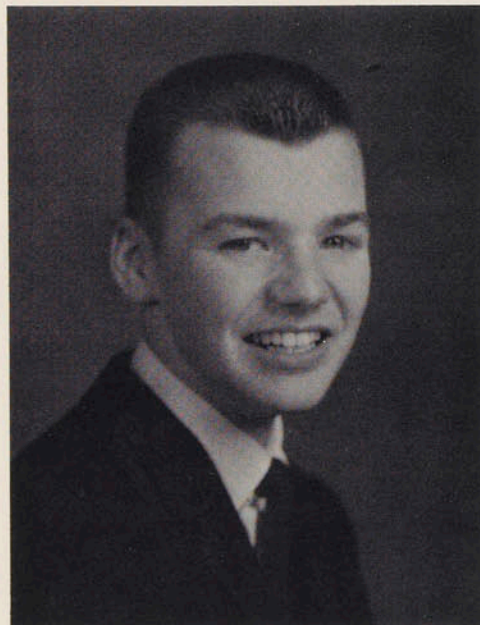

WILLIAM S. LATCH

*"I love a broad margin to my life"*  
*Henry Thoreau*

ALAN MARKOWITZ  
*"Of those who were truly great"*  
*Stephen Spender*

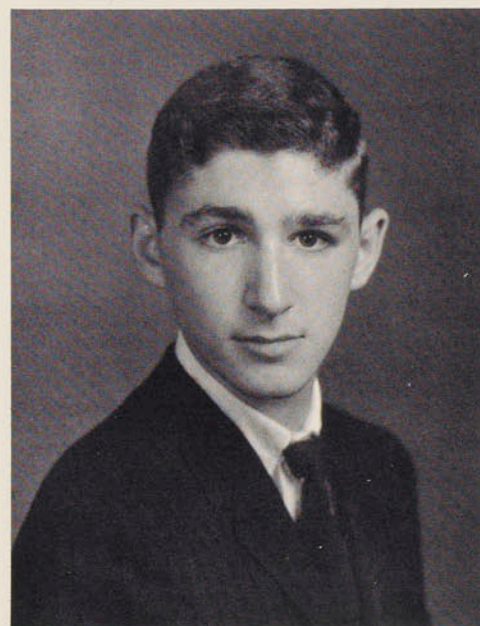

SUZANNE NEWMAN  
*"Vital spark of heavenly flame"*  
*Alexander Pope*



JANET ELIZABETH MATTICK  
*"Complete in herself — polished and well-rounded"*  
*Horace*

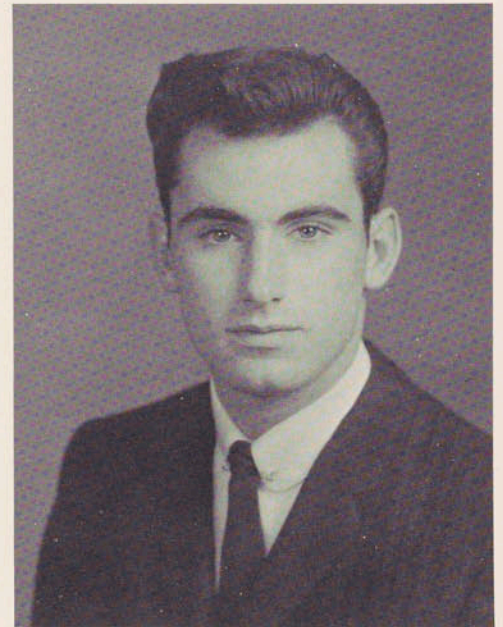

HOWARD C. OTTY JR.  
*"Each man has an aptitude born with him"*  
*Ralph Waldo Emerson*



GARY MEISLIN  
*"Give me liberty to argue freely"*  
*Milton*



JULIE ELLEN PROPP  
*"A fiery soul"*  
John Dryden

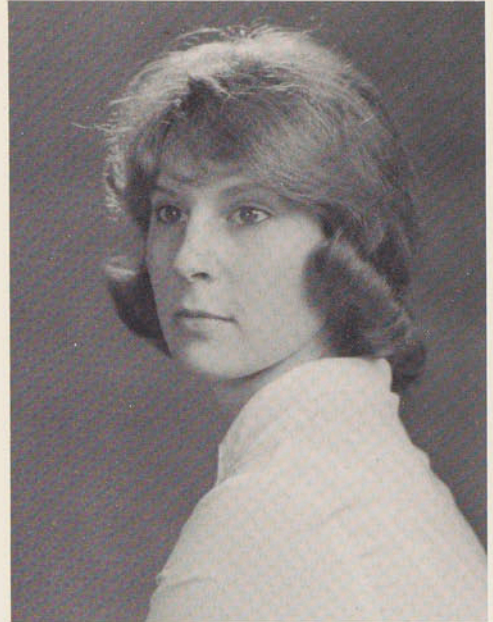

ALICE ELLEN PRICE  
*"The power of thought is the magic of the mind"*  
Lord Byron

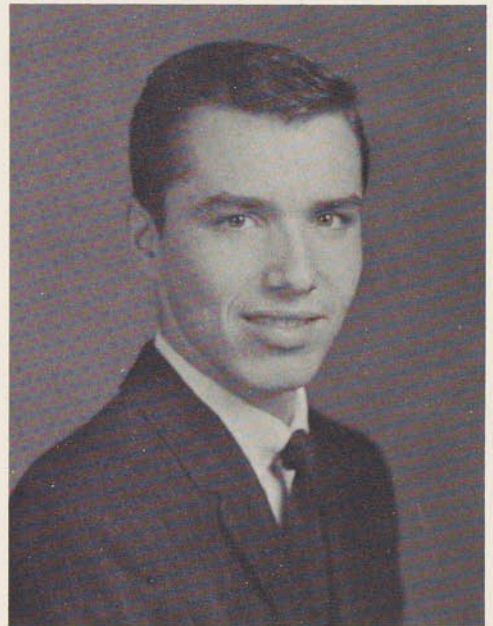
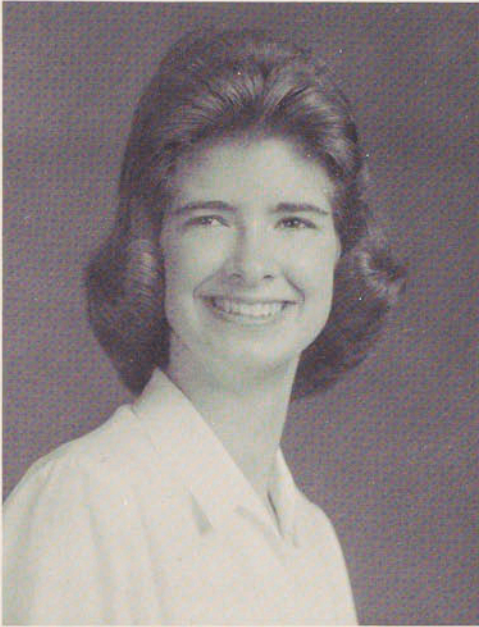

PETER D. QUACKENBUSH  
*"He was the man of action"*  
Charles O'Donnel



PENELOPE PRITCHARD  
*"So fair she takes the breath of men away"*  
Elizabeth Browning

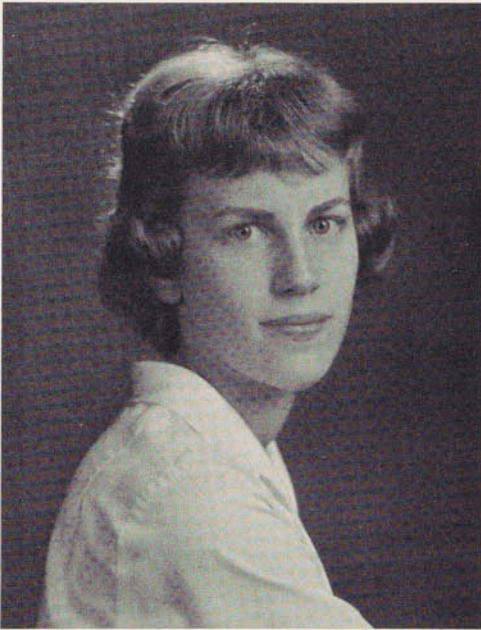

AILEEN BONNIE REED  
*"Genteel and refined"*  
George DuBourg

NEIL EDWARD ROBINSON  
*"My merry-hearted comrade"*  
Richard Burton

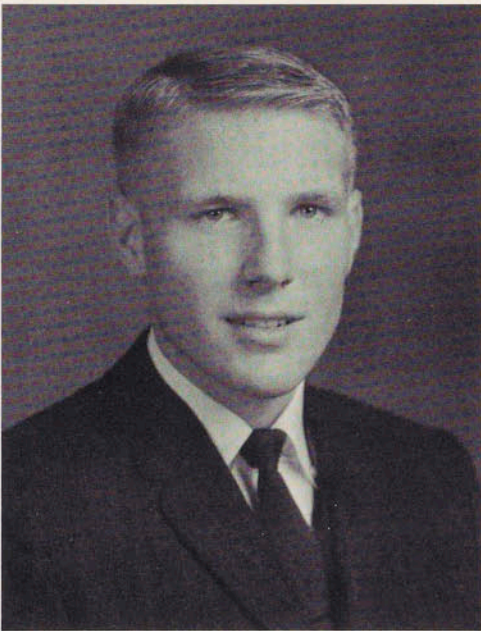
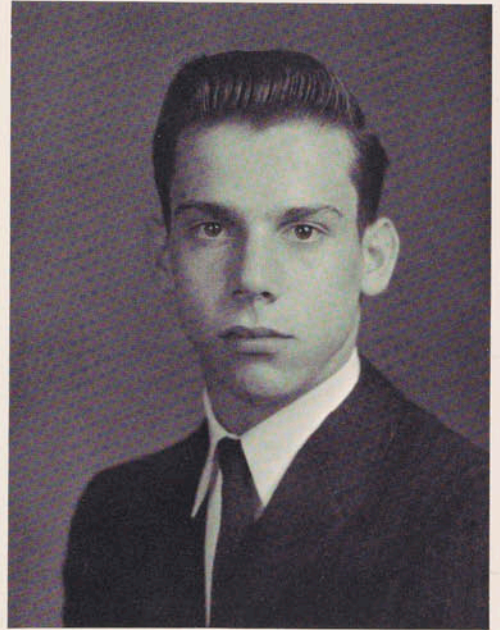

STEVEN HOWARD RICE  
*"Perfect virtue: gravity, magnanimity,  
earnestness, sincerity, kindness"*  
Confucius



BARBARA ELAINE ROGLER  
*"Maiden of the laughing eyes"*  
Florence Earle Coates



BARRY EDWARD ROSENSTOCK  
*"The silent man in mocha brown"*  
T.S. Eliot



JUDITH ELLEN SAFRANKO  
*"Winsome as a robin's song"*  
D.H. Lawrence

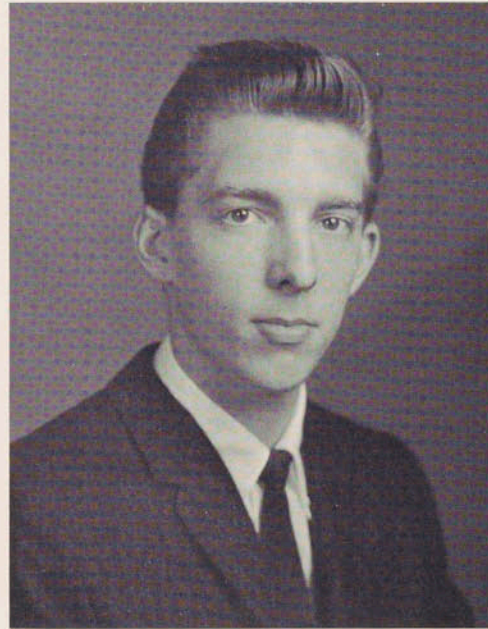

MICHAEL RUSSELL  
*"Strong and content I travel the open  
road"*  
Walt Whitman



JANE SIEGFRIED  
*"My spirit's so high it was all over the heavens"*  
Ezra Pound

ULRICA MARY STEWART  
*"To say what one feels"*  
Horace



GLENN ALAN SIMMONS  
*"... makes the path before him always  
bright"*  
William Wordsworth

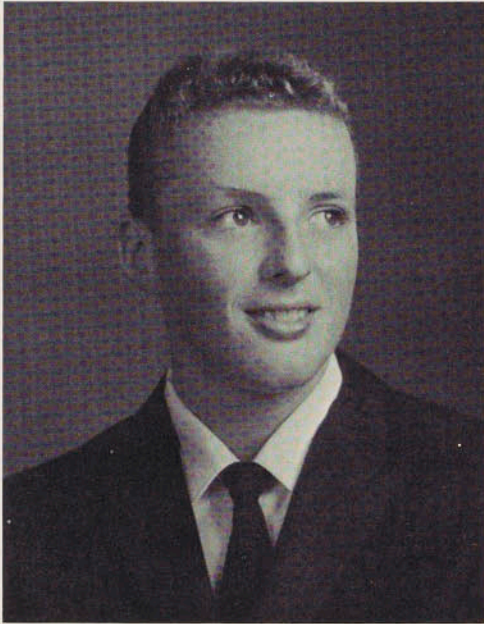

NANCY THOMAS  
*"Sweet and gracious"*  
John Fields



ELEANOR HARRIET STEITZ  
*"Simple, modest, and elegant"*  
George Bernard Shaw

PENELOPE WILLIAMS TRAVER

*"Of all things beautiful and good"*

*Edwin Markham*

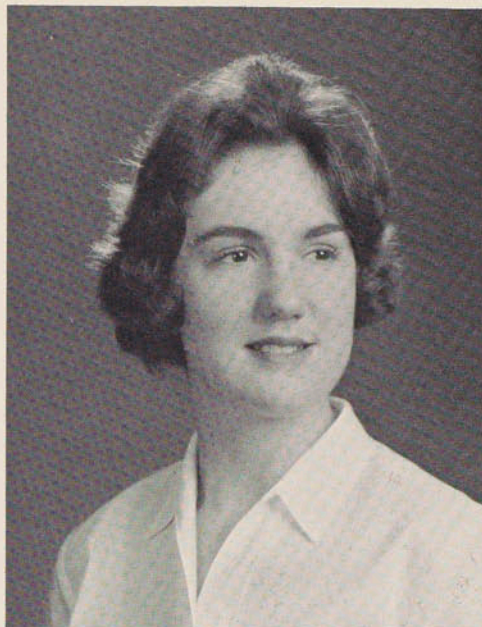

TERRENCE RICHARD THORSEN

*"Tall and lithe as wands of willow"*

*Henry Wadsworth Longfellow*

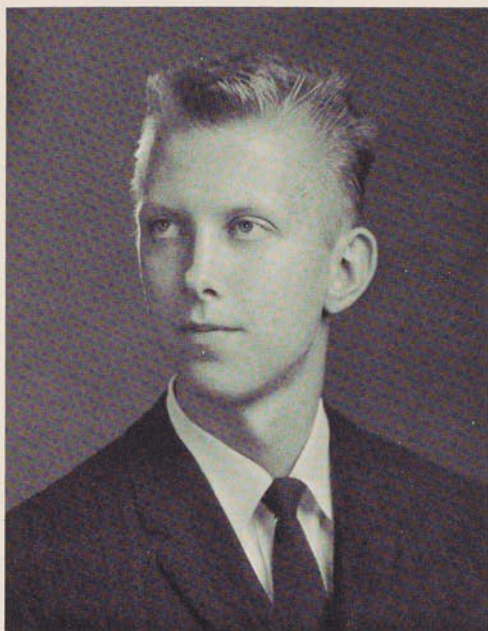

SUSAN JANE UNGER

*"She is beautiful, delicate"*

*Adelaide Crapsey*

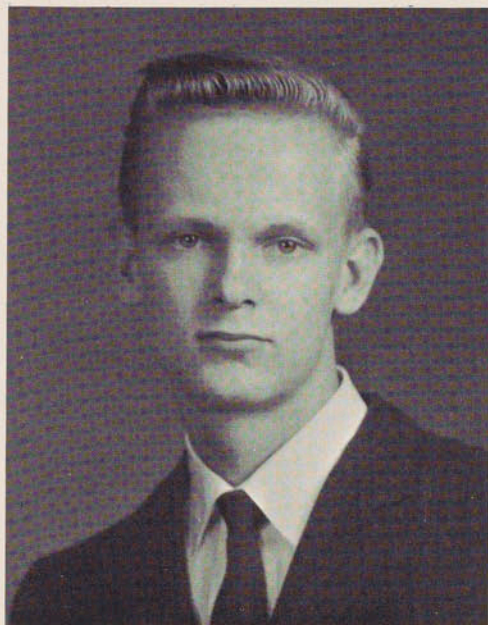

THOMAS CHRISTIAN THORSEN

*"He was elastic in body and youthful"*

*Herges Heiner*



LINDA KATHRYN VANZANDT  
*"You find one face there that you loved"*  
Charles Kingsley

MICHAEL WHITE  
*"Never take anything for granted"*  
Disraeli

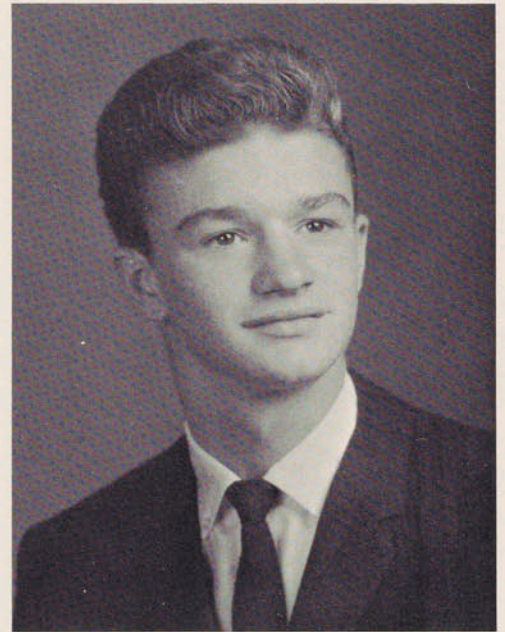

ELIZABETH WEINSTEIN  
*"Her energy is eternal delight"*  
William Blake



BEVERLY ANNE WOZNIAK  
*"Clean-favored and imperially slim"*  
E.A. Robinson

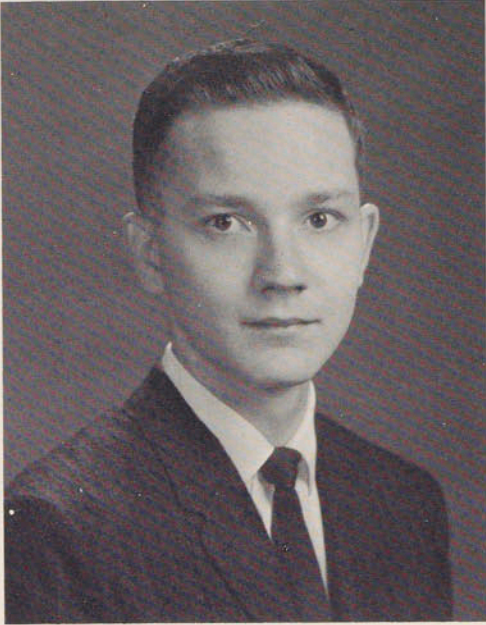

S. CHRIS WRZENSKI

*"Great people march along quite simply"*  
M. Andrews

*This is the place. Stand still,  
my steed,  
Let me review the scene,  
And summon from the shadowy Past  
The forms that once have been.*

*The Past and Present here unite  
Beneath Time's flowing tide,  
Like footprints hidden by a brook,  
But seen on either side.*

*But now, alas, the place seems changed;  
Thou art no longer here:  
Part of the sunshine of the scene  
With thee did disappear.*

*Though thoughts, deep-rooted in my heart,  
Like pine-trees dark and high,  
Subdue the light of noon, and breathe  
A low and ceaseless sigh;*

*This memory brightens o'er the past,  
As when the sun, concealed  
Behind some cloud that near us hangs,  
Shines on a distant field.*

*Henry Wadsworth Longfellow*

**ABELE, RODNEY**

Hi-Y Bills Convention 10,11; Sr. Play Building Comm.; Hi-Y Sec. 10,11; Math Club 11; H.R. V.P. 12.

**ALLEN, PATRICIA**

Entered 11; C&W 11,12; Tri-Hi-Y 11; Sigma 11,12; Music Council Treas. 12.

**ALLISON, JOSEPH ROBERT**

C&W 10,11; H.R. V.P. Treas. 11; Hi-Y V.P. 10; Chaplain 11,12; Hi-Y Bills Convention 10, 11; Sr. Play Lighting Comm.; Sr. Student Council 11, Treas. 12; Student-Faculty Comm. 11, Moderator 12; Grad. Usher 11; Alumni Ball Publicity Comm. 11.

**ALPERT, HELEN ENID**

C&W 9-12; MGAA 10; Hams Inc. 10; Sr. Play Props Comm.; Sr. Play Usher; Debate Club 9; French Club 11; Alumni Ball Invitations Comm.; Music Appreciation Club 12;

**ARNOLD, JANET SUSAN**

B&I 11; C&W 12; MGAA 7-12; Tri-Hi-Y 10, 11; Sigma 10,11,12; Jr. Choir 7,8; Chess Club 10,11,12; Math Club Treas. 12; Sr. Play Props Comm.

**AXELROD, JONATHAN PAUL**

C.S.P.A. 11; B&I 8-10, Photography Ed. 11, 12; C&W 10, Photography Ed. 12; Hams Inc. 9,11,12; Hi-Y 10, V.P. 11, Treas. 12; Hi-Y Bills Convention 10,11; Adelphoi 10; Sr. Play Cast; Chr. Alumni Ball Band Comm.; Ski Club 11, 12; Music Appreciation Club 12.

**BASS, ARTHUR ISRAEL**

H.R. Treas. 11; Sr. Play Cast; Hams Inc. 10,11, 12; Hi-Y 10,11,12; Sr. Announcements Comm.

**BERMAN, SANFORD ROY**

B&I 10,12; C&W 11; Class Pres. 9,11; H.R. Pres. 9; Hi-Y 11,12; MBAA Council 10,11; Adelphoi 10,11; V.P. 12; JV Basketball 10, Varsity 11,12; Sr. Student Council Pres. 12; Traffic Squad 12; Alumni Ball Chr. 11.

**BLABEY, DAVID ELLIS**

C&W 9-11, Sports Ed. 12; Class V.P. 10,11; Hi-Y Sec. 10,11,12; Adelphoi 10; Basketball 9;

Jr. Student Council 7,8, Pres. 9; Sr. Student Council 10,11; Traffic Squad 12; Head Grad. Usher 11; Alumni Ball Band Comm.; Basketball Mgr. 10,11,12; Music Appreciation Club 12.

**BULLIS, VIRGINIA KATHERINE**

B&I 7-10, C&W 8-10; MGAA 7-12; Tri-Hi-Y 10; Red Cross 7; Sigma 10,11,12; FHA 10, Treas. 11,12; Co-chr. Sr. Grad. 11; Sr. Play Usher.

**BUNN, SCOTT MIDDLETON**

Entered 11; Theta Nu 11, V.P. 12; Sr. Play Male Lead; French Club 11; Card Party 11,12; Grad. Usher 11.

**BUTLER, BARBARA COULSON**

Entered 10; MGAA 10-12; Tri-Hi-Y 10; Sigma 10,11,12; QTSA Council 11; Bowling League Co-chr. 11.

**CASEY JR., JAMES HOWARD**

Entered 10; H.R. Treas. 12; MBAA H.R. Rep. 11; Theta Nu 11,12; Bowling League Treas. 11.

**CHILDERS, MARGARET ELLEN**

Class Sec. 11; MGAA Council 10,11; H.R. V.P. 10,11, Pres. 12; Sigma 10, Sec. 11, Treas. 12; Sr. Student Council Sec. 12; Student-Faculty Comm. 11; Grad. Usher 11; Jr. Choir Accompanist 10,11,12; Alumni Ball Invitations Chr. 11.

**CINCOTTI, PATIENCE HARTWELL**

Entered 10; MGAA 11,12; Quin 10,11,12; Alumni Ball Refreshments Comm. 11; Sr. Play Props Comm.

**CLAWSON, LINDA DIANE**

Entered 10; B&I 10,11,12; Hams Inc. 10; Quin 10,11,12; Sr. Play Props; French Club 11; Milnettes 10,11,12; FHA 11; Music Appreciation Club 11,12.

**CORBAT, BARBARA LEE**

H.R. Pres. 7,8; MGAA 7-9; Red Cross Pres. 7,8; Quin 10,11,12; Jr. Choir 7,8.

**COSGRAVE, STEPHEN STATLER**

Hi-Y 10,11,12; Theta Nu; Red Cross 12; Sr. Play Building and Publicity Comm., Usher; Basketball Mgr. 12.



*CROWLEY, SUSAN PEARL*

C&W 11,12; Cheerleading Squad 9-12; Class Treas. 9; MGAA Council Sec. 10, V.P. 11; Hams Inc. 10; H.R. Sec. 9,11,12; Tri-Hi-Y 10, 11; Red Cross 7,8; Sigma 10,11,12; Grad. Usher 11; Jr. Choir 7,8; Alumni Ball Decorations Comm. 11.

*CURREY, BARBARA JEANETTE*

C&W 8-10; Songleader 10; MGAA 7-12; Hams Inc. 10; H.R. Treas. 10; Tri-Hi-Y 10,11; Red Cross 7,8, V.P. 10; Quin 10,11,12; French Club 10; Jr. Choir 7,8; Alumni Ball Theme Comm. Chr. 11; Chess Club 10,11; Teen Reporter Comm. 12; Math 11.

*DOMINSKI, TONY*

B&I 9,10; C&W 8,9; French Club 10; Music Appreciation Club 11,12.

*DONIKIAN, ANDRÉ RENÉ*

Entered 10; Hi-Y 10; Adelphoi Pres. 11,12; Tennis Team 11,12; Sr. Student Council 12; Traffic Squad 12; Pres. Delegate Mock Security Council.

*FAULKNER, BARBARA ELLEN*

Entered 10; C&W 12; Tri-Hi-Y Treas. 10,11,12; Sigma 10,11,12.

*FISHER, JUDITH E.*

B&I 7,8; C&W 9,10; MGAA 7-9; Tri-Hi-Y 10,11; Red Cross 7,8; Quin 10,11,12; Jr. Choir 7,8; FHA 10,11,12; Alumni Ball Refreshments Comm. 11; Sr. Play Publicity Comm.; Grad. Hostess 11; Card Party 11,12.

*HAMILTON, THOMAS PRINDIVILLE*

Entered 11; C&W 11,12; Hi-Y 11; JV Basketball 11, Varsity 12; Sr. Student Council 11, V.P. 12; Assembly Comm. Chr 12; Card Party Co-Business Mgr. 11; Grad. Grand Marshal 11; Adelphoi Treas. 11,12.

*HEINS, NANCY ELLEN*

Entered 10; Quin 10,11,12; Sr. Play Props Comm., Usher.

*HERRES, DAVID SCHUYLER*

Entered 11; C&W 11; Hi-Y 11,12; Red Cross 11; Grad. Usher 11; Ski Club 11,12; Sr. Play Cast.

*HILTZ III, JOHN PHILIP*

CSPA 11; C&W 11, Editor 12; Hams Inc. 11; Hi-Y 10, Pres. 11,12; Hi-Y Bills Convention 10, 11,12; Sr. Play Cast; Grad. Usher 11; Music Appreciation Club 11; Jr. Student Council 8; Milne Handbook Comm.

*HORN, STUART RICHARD*

B&I 11, Literary Ed. 12; C&W 10, Boys' Sports Ed. 11; Class Treas. 10; Hams Inc. 10,11,12; H.R. Pres. 9,11, V.P. 10; Hi-Y Bills Convention 11; MBAA Council 11,12; Adelphoi Sgt. at Arms 12; Sr. Play Cast; Basketball 8,9; Mgr. 10,11,12; Baseball Mgr. 8,9; Card Party Maintenance 10, Co-Business Mgr. 11; Grad. Usher 11; Music Appreciation Club 12; Alumni Ball Pub. Comm.; Band 7; Student-Faculty Comm. 10; N.Y.S. Hi-Y Council Leg. Comm. 11; Hi-Y Officers Comm. 10,11,12; N.Y. Hi-Y Council Lobbying Comm. 11.

*HUKEY, JOHN*

Adelphoi Sec. 12; Grad. Comm. 11.

*HUMPHREY, JANICE ANN*

C&W 11,12; MGAA 7-12; Hams Inc. 10,11, 12; H.R. Sec. 7,9,10,11; Red Cross 7,9; Quin 10,11,12; Sr. Play Female Lead; Jr. Student Council 8; Card Party 11,12; Grad. Usher 11; Jr. Choir 8; Ski Club 11,12; Teen Reporter Comm. 11,12.

*JENKINS, GEORGE W.*

Hi-Y 10,11,12; Basketball 8,9, JV 10,11, Varsity 12; Baseball 8,9, JV 10,11; Adelphoi 10, 11,12; Sr. Play Usher.

*JOHNSON, JOYCE LEE*

Cheerleading Squad 10; Class Sec. 12; MGAA 7-12; Hams Inc. 10,11; H.R. Sec. 8, V.P. 9, Treas. 10; Tri-Hi-Y 10, Chaplain 11; Red Cross 10, Sec. 11, Pres. 12; Sigma 10, V.P. 11, Pres. 12; Sr. Student Council 10; Card Party 11,12; Grad. Usher 11; Alumni Ball Refreshments Chr. 11; Sr. Play Usher.

*KALLENBACH, JOAN MARIE*

CSPA 11; B&I Advertising Ed. 12; Songleader 12; MGAA 7-12; MGAA Council Treas. 11, Pres. 12; Hams Inc. 10; H.R. Sec. 10; Tri-Hi-Y 10, V.P. 11; Tri-Hi-Y Bills Convention 11; Quin 10,11, Treas. 12; Sr. Play Painting Comm.; Sr. Student Council 10,11; Jr. Choir 7,8,9; Alumni Ball Refreshments Comm. 11; Sr. Play Usher; Sr. Announcements Comm.

*KINGSTON, DONALD DAVID*

B&I 12; Red Cross 7-11; Theta Nu 11,12.

*KOBLINTZ, JUDITH BARBARA*

C&W 10,11,12; Teen Reporter Comm. 12; MGAA 7-12; Red Cross 7,8; Sigma 10,11,12; Jr. Choir 7,8; Alumni Ball Pub. Chr. 11; Math Club 10,11; Chess Club 10,11; Sr. Play Painting Comm. Chr.; Sr. Play Usher; Bowling League Sec. 11.

*KUPPERBERG, MARK STEPHEN*

C&W 10,11,12; Hams Inc. 7,8, Pres. 9, V.P. 10, 11,12; Sr. Play Cast; Jr. Choir 7,8; Milnemen 10; Alumni Ball Pub. Comm. 11; Adelphoi 10,11.

*LATCH, WILLIAM S.*

Entered 12.

*LOCKWOOD, KENNETH CHARLES*

Class V.P. 9,10; HR Pres. 9,10,12; MBAA 10, Sec. 11, ass't. Pres. 12; Basketball 9, JV 10, Varsity 11,12; Hi-Y 10; QTSA Council 11,12; Theta-Nu 10, V.P. 11, Pres. 12; Card Party Maint. 10; Band 7, Treas. 8; Baseball 9, JV 10,11,12.

*MARKOWITZ, ALAN*

CSPA 11, B&I 11, Treas. 12; C&W 10,11; Class Treas. 11; Hams 10, VP 11,12; Adelphoi 10, VP 11,12; Baseball 8,9, JV 10, Varsity 11, 12; Golf 10,11,12; Jr. Student Council Treas. 9; Chairman of Alumni Ball 11; Math Club Pres. 11,12; Bowling League Pres. 11,12; Sr. Play Sets 12.

*MATTICK, JANET ELIZABETH*

C&W 7, Head Typist 12; Tri-Hi-Y 10,11,12; Quin 10,11,12; Card Party Chairman Hostesses 11; Alumni Ball Decorations and Favors Comm. 11; Grad. Reception Chairman 11.

*MEISLIN, GARY*

Entered 10; HR Treas. 10.

*NEWMAN, SUZANNE*

Entered 10; CSPA 11; B&I 11, B&I Editor 12; C&W Girls' Sports Ed. 11; MGAA 10,11,12; Hams Inc. 10,11; Sigma 10,11,12; Sr. Play Painting Comm. 1,2; Grad. Usher 11; Sr. Announcements Comm.

*OTTY JR., HOWARD C.*

*PRICE, ALICE ELLEN*

MGAA 7-12; HR Treas. 12; Tri-Hi-Y 10,11; Tri-Hi-Y Bills Convention 10; QTSA 12; Sigma 10,11,12; Jr. Student Council 7; Jr. Choir 7,8; Alumni Ball Invitations Comm. 11; Chess Club 10,11,12.

*PRITCHARD, PENELOPE*

B&I 12; Class Sec. 7-10; MGAA 7-12; MGAA Council Bus. Manager 12; Tri-Hi-Y 10, 11; Red Cross 7,8; Quin 10,11,12; Sr. Student Council 10,11; Card Party 10,11,12; Grad. Usher Grand Marshal 11; Jr. Choir 8,9; Sr. Play Usher.

*PROPP, JULIE ELLEN*

B&I 9,10,11; C&W 9,10,11; MGAA 7-10; Hams 9; H.R. V.P. 10,11; Quin 10, Sec. 11,12; Assembly Comm. 10,11; Jr. Choir 7,8,9; Alumni Ball Ref. Comm. 11.

*QUACKENBUSH, PETER D.*

Debate Club 7; Jr. Choir 7,8,9; C&W 10; Hi-Y 10,11; Red Cross 7; Theta Nu 10,11,12.

*REED, AILEEN BONNIE*

CSPA 10; C&W News Ed. 11, Associate Ed. 12; MGAA Council 10; Hams 9; Tri-Hi-Y 10, Red Cross 9, Quin 10,11,12; Milnettes 10; Sr. Student Council 10.

*RICE, STEVEN HOWARD*

CSPA 11; C&W Sport's Ed. 12; Class Pres. 12; H.R. Pres. 10,11; MBAA Pres. 11,12; Basketball JV 10, Varsity 11,12; Baseball Varsity 10,11,12; Golf 10; Jr. Student Council 8, V.P. 9; Traffic Squad 11,12; Grad. Usher 11.

*ROBINSON, NEIL EDWARD*

Entered 11; JV Basketball 11; Varsity Baseball 11; Art Dept. Treas. 12.

*ROGLER, BARBARA ELAINE*

Entered 10; C&W Bus. Man. 11, 12; Sigma 10, 11,12; FHA 10,11,12; Grad. Comm. 11.

*ROSENSTOCK, BARRY EDWARD*

Sr. Play Cast; C&W 11,12; Alumni Ball Band Comm. 11; Grad. Reception Host; Hi-Y 10.

*RUSSELL, MICHAEL*

Hi-Y 10,11.

*SAFRANKO, JUDITH ELLEN*

Basketball Mascot 7,8; HR Sec. 11; Red Cross 11, VP 12; Quin 10,11, Mistress of Ceremonies Quin 12; French Club 11; Grad. Usher 11; Jr. Choir 7,8; Chairman of Alumni Ball Favors Comm. 11.

*SIEGFRIED, JANE*

C&W 9,12; Cheerleading Squad 10,11, Co-Capt. 12; Hams 9,10, Sec. 11; HR Treas. 11; Red Cross 9; Sigma 10,11,12; Sr. Play Female Lead 12; Alumni Ball Publications Comm. 11; MGAA 7-12.

*SIMMONS, GLENN, ALAN*

CSPA 11; B&I Art Ed. 12; C&W 11; Class VP 7; Class Treas. 12; Sr. Play Bus. Mgr., Lights and Building Comm. 12; Basketball 8; Baseball 8,9; Sr. Student Council 10,11; Assembly Comm. 12; Alumni Ball Dec. Chairman 11; Ski Club VP 11, Pres. 12; HR VP 7-11, Pres. 12. MBAA 8-12.

*STEITZ, ELEANOR HARRIET*

Entered 10; C&W 10, Head Typist 11; Sigma 10,11,12; FHA 10.

*STEWART, ULRICA MARY*

CSPA 11; C&W Ass. Ed. 12; MGAA 7-10; Hams Sec. 10,11, Treas. 12; HR VP 9; QTSA 12; Quin 10, VP 11, Pres. 12; Sr. Student Council 10; Assembly Comm. 9; Publicity Comm. 10; Student Faculty Comm. 11; Card Party Pub. Co-Chairman 11,12; Grad. Usher 11; Jr. Choir 7,8; Alumni Ball Pub. Chairman 11.

*THOMAS, NANCY*

Entered 12; B&I; C&W; Assembly Comm.; FHA; Ski Club; Tri-Hi-Y.

*THORSEN, TERRENCE RICHARD*

Entered 10; Theta Nu 10,11,12; JV Basketball 10,11; Varsity 12; Baseball 12; Traffic Squad 12.

*THORSEN, THOMAS CHRISTIAN*

Entered 10; Class Pres. 10; Theta Nu 10, Sec. 11; JV Basketball 10; Varsity Basketball 11,12; Varsity Baseball 10,11,12;

*TRAVER, PENELOPE WILLIAMS*

MGAA Council 12; Hams 11; HR VP 10, Sec. 11,12; Sigma 10,11,12; Sr. Play Props Comm. 12; Card Party Tally-Chairman 11,12; Jr. Choir 7,8,9.

*UNGER, SUSAN JANE*

B&I 12; Songleader 11; MGAA 9-12; Hams 9-12; Tri-Hi-Y 10,11; Red Cross; Sigma 10, 11, Mistress of Ceremonies 12; Sr. Play Cast; Card Party 11; Milnettes 11; Ski Club 11,12.

*VAN ZANDT, LINDA KATHRYN*

MGAA 8; Tri-Hi-Y 11,12; Quin 10,11,12; Jr. Choir 8; Whitney's Fashion Board 12.

*WEINSTEIN, ELIZABETH*

C&W 7-12; Cheerleading Squad 12; Hams 10; HR VP Treas. 12; Tri-Hi-Y 10, Sec. 11, Pres. 12, Bills Con. 11; Red Cross 7,8; Sigma 10,11,12; Card Party 11, Gen. Chairman 12; Jr. Choir 7,8; FHA 10, Sec. 11, Pres. 12; State Con. 12; Teen Reporter 12; Senior Play Usher 12.

*WHITE, MICHAEL*

Entered 11; B&I 12; Class VP 12; Hi-Y 12; MBAA Sec. 12; Red Cross 12; Adelphoi Chaplain 12; Sr. Play Publicity Comm.; Traffic Squad 12.

*WOZNIAK, BEVERLY ANNE*

Entered 10; B&I 11,12; Sigma 10,11,12; FHA 10; Sr. Play Costume Comm. 12.

*WRZENSKI, CHRIS S.*

Entered 10; Ski Club 11,12.



Ginny



Jan



Howie



Jan



Steve



Penny



Dave  
Joyce



Sue



Barb



Mike

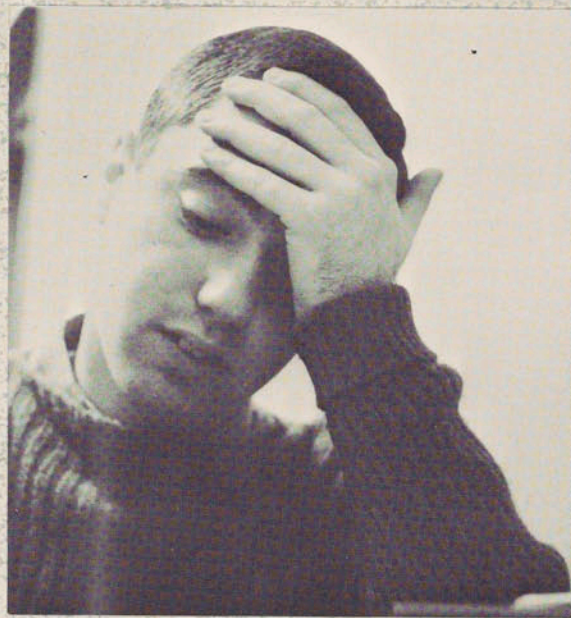

Stu



Julie

Neil

Jan



John



Bill



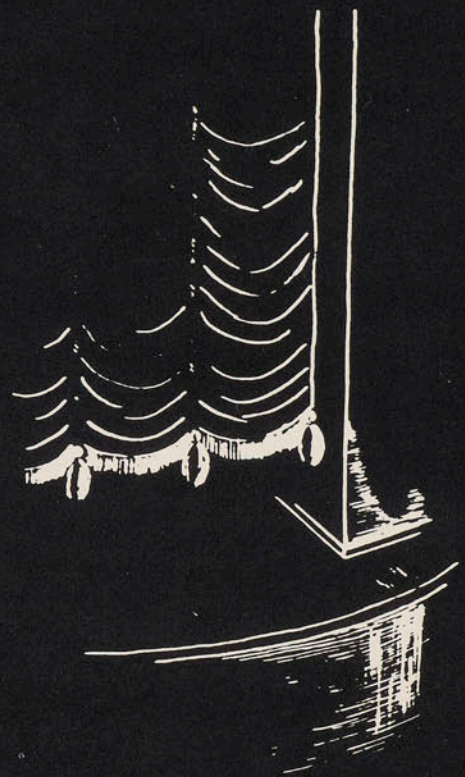

# UNITED STATES PLYWOOD CORPORATION

Albany, New York

Fuller Road



BEST WISHES FROM

## BOULEVARD CAFETERIA

198 Central Ave.

Albany, N. Y.

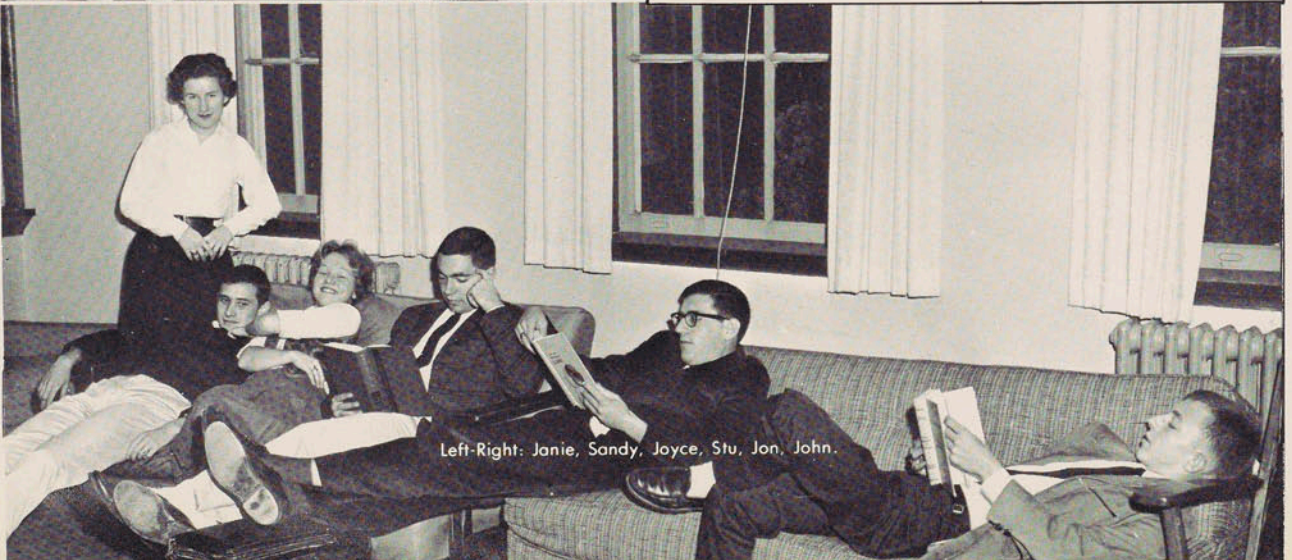

Left-Right: Janie, Sandy, Joyce, Stu, Jon, John.



Albany's Greater Home Center

**JOHN B. HAUF, INC.**

175 Central Avenue, Albany  
HEmlock 4-2104

FURNITURE  
BEDDING  
CARPETING  
DECORATING

*Girls...*

**see us for  
a good job now!**

Want a good job after graduation? We have a variety of interesting positions to choose from. One is bound to suit you to a "T." Starting salaries are good — with increases at frequent intervals. There's plenty of opportunity for you to advance to even better, more responsible positions, too. You work with girls just like yourself—friendly girls with similar backgrounds and interests. And you'll find working conditions very pleasant.

There's no need to wait until after graduation to apply. If you're a senior, we want to talk to you *now!* Come in and see us at:

**NEW YORK TELEPHONE COMPANY**

**EMPLOYMENT OFFICE**

**158 STATE STREET, ROOM 201-A, ALBANY, NEW YORK**



**OPEN THIS BOOK IN 1999**

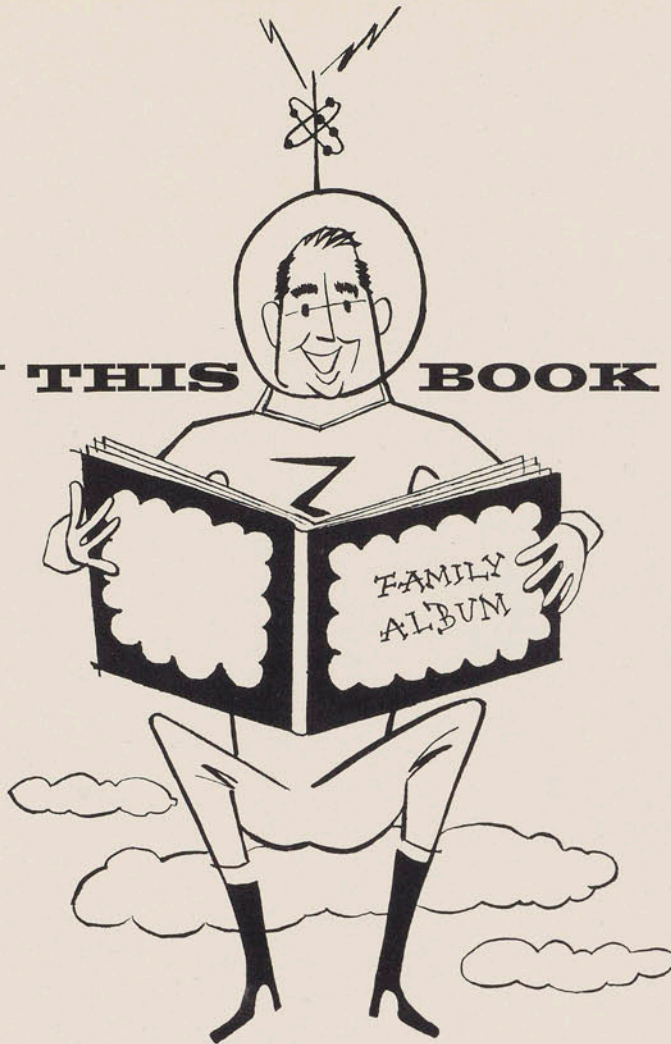

. . . and it will be your photograph that you and your grandchildren look for first!  
That's a lot of looking ahead, but it illustrates the everlasting permanence . . .  
the everlasting interest . . . of a photograph.

That's why fine professional photographs are our concern.

When you want a fine photograph taken again,  
entrust it to PhotoReflex — your official school Yearbook photographer.

PHOTOREFLEX STUDIO • MEZZANINE FLOOR



*Albany's Family Store*  
**HITNEY'S**

*Since 1859*



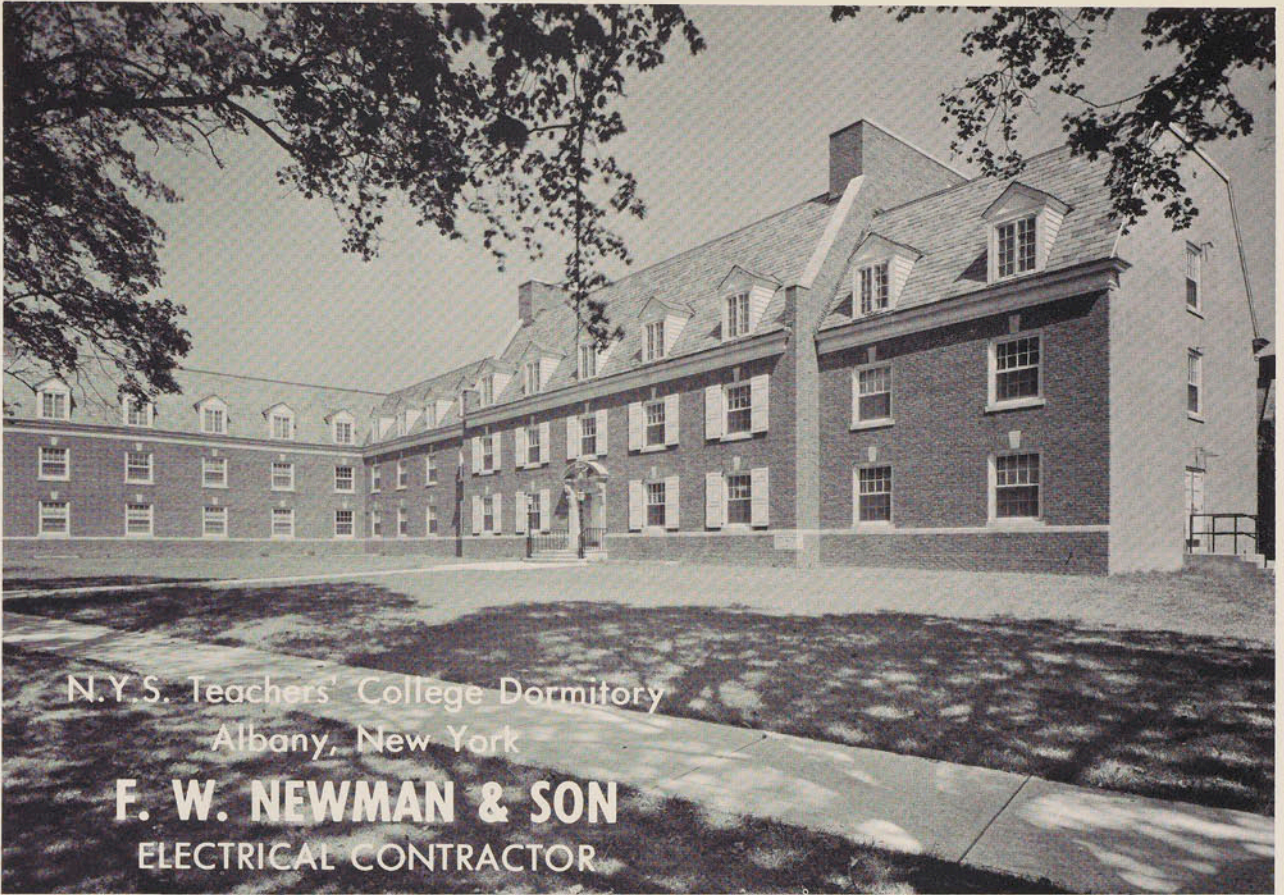

N.Y.S. Teachers' College Dormitory  
Albany, New York

**F. W. NEWMAN & SON**  
ELECTRICAL CONTRACTOR

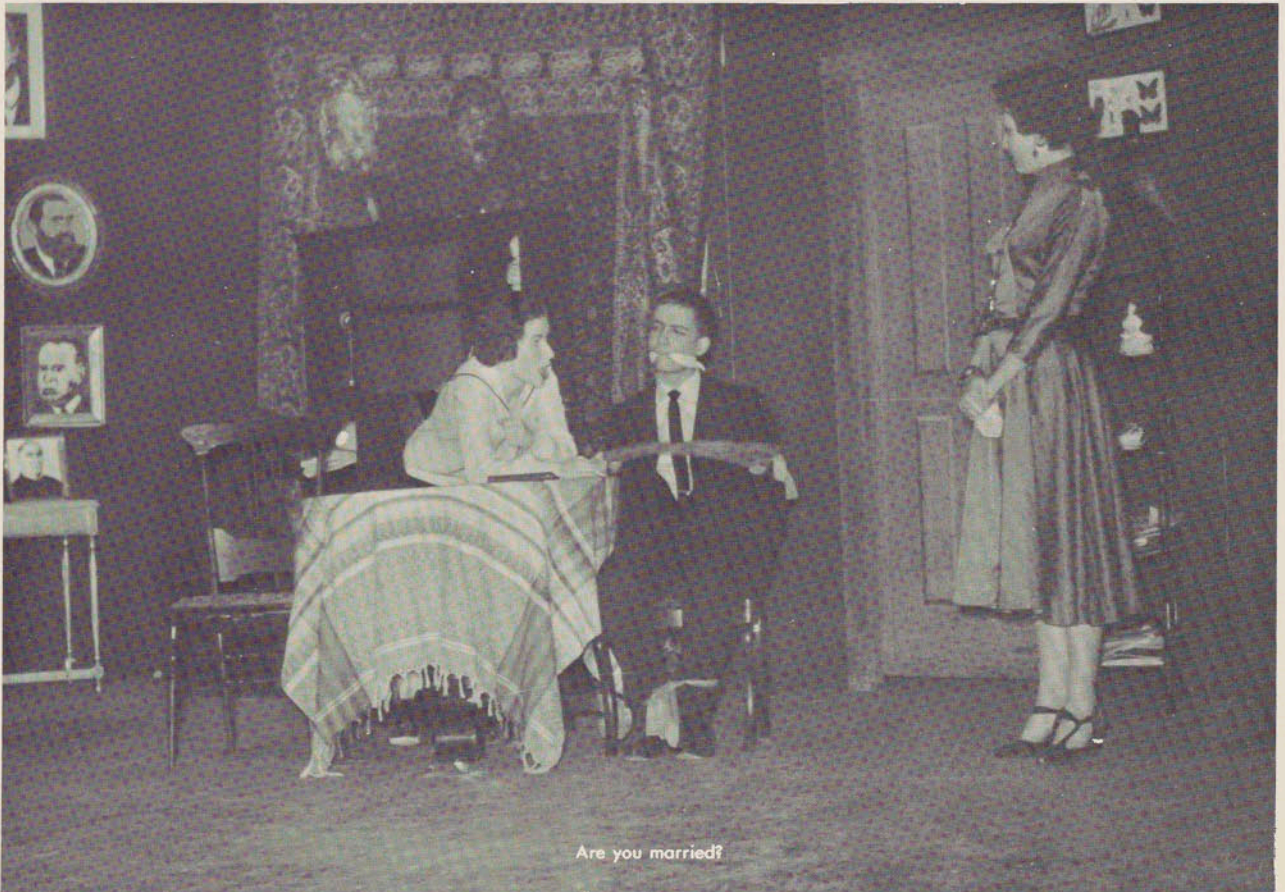

Are you married?

**PERLMUTTER FOODS**

545 Broadway, Albany

**SPECTOR'S**

233 Central Avenue, Albany

YOU CAN DO BUSINESS  
WITH

**GATEWAY**

ALBANY'S DOWNTOWN  
FORD DEALER

15 Chapel Street



**FREE CHECKING ACCOUNT SERVICE  
FOR ONE YEAR . . .**

National Commercial's gift for this year's  
Milne Graduates

Eleanor and Pete ask Assistant Cashier Richard F. Pellistri of the bank's New Accounts Dept. about their gifts of Free Checking Account Service. Mr. Pellistri explained how their checking accounts would help them to manage their money wisely, that their quarterly statements will show where their dollars go, and their cancelled checks will be proof they paid.



**NATIONAL COMMERCIAL  
BANK AND TRUST COMPANY**

MEMBER FEDERAL DEPOSIT INSURANCE CORPORATION

*Complete Banking Services through 31 offices in Northeastern New York State*

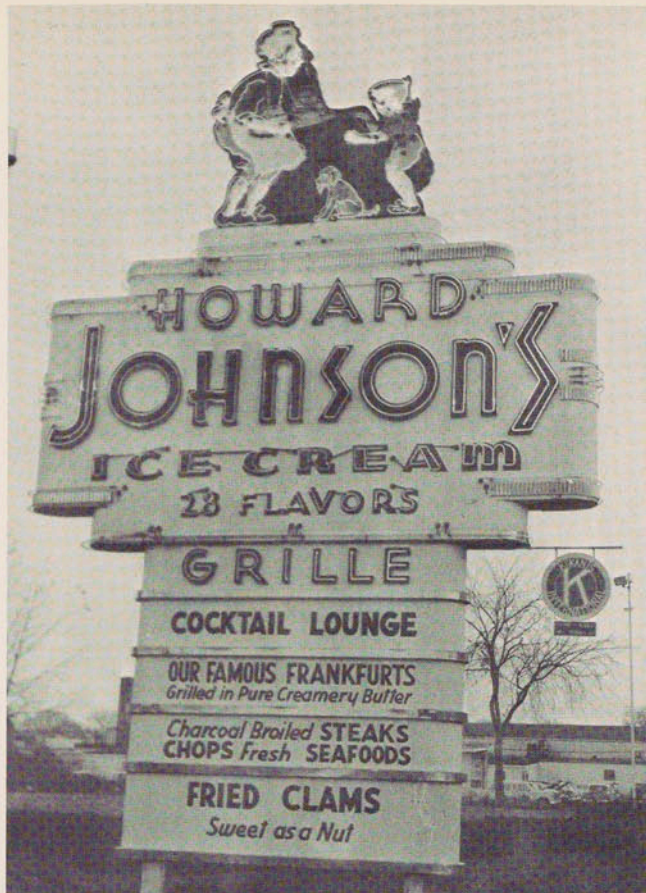

BEST WISHES TO  
THE CLASS OF 1961  
FROM

## ALBANY PUBLIC MARKETS

Westgate Shopping Center  
Albany

Columbia Street  
Rensselaer

Delaware Avenue  
Delmar



## STATE COLLEGE CO-OP



### HOUSE OF CARDS

46 North Pearl Street  
Albany, New York

### PRICE PAINTS

216 Central Avenue  
Albany, New York



## GREEN'S OFFICE OUTFITTERS, INC.

SCHOOL SUPPLIES FOR THE STUDENT  
SUPPLIES AND EQUIPMENT FOR THE SCHOOL

8 Green Street

Albany, New York

Tel. HO 3-3155

**DIEGES & CLUST  
MANUFACTURING JEWELERS**

17 John St., New York 8, N. Y.

RINGS            PINS  
MEDALS        CHARMS        TROPHIES



# American Yearbook Company

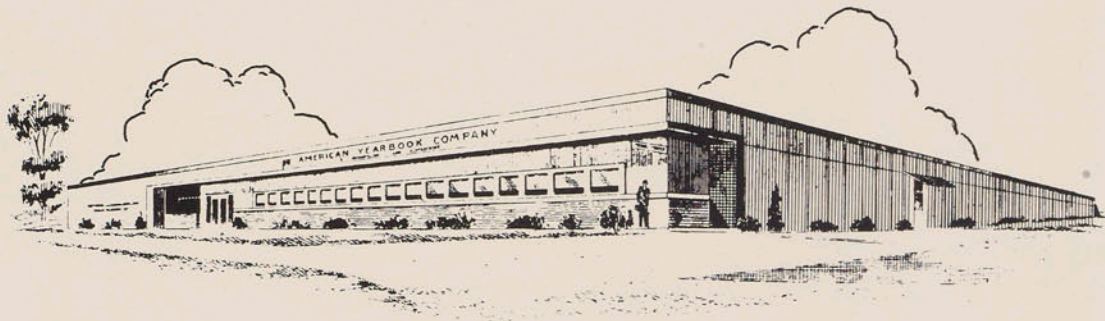

*Truly Outstanding Yearbooks  
designed with the  
Sixties in mind!*



ATTENTIVE SERVICING



TRUE-TONE REPRODUCTION



PROMPT DELIVERY

Represented by: W. L. Van Nuis

Ravena, New York





CLASS OF '61  
THE MILNE SCHOOL  
PRESENTS  
"THE BRICKS & IVY"  
A PLAY IN SIX YEARS  
SEPT. 17, 1955 ~ JUNE 22, 1961

CLASS OF '61  
MILNE SCHOOL  
PRESENTS  
"THE BRICKS & IVY"  
JUNE 22, 1961



