



THE
PEDAGOGUE

BUILDING ONLY

New York
State College for Teachers
at Albany



The College Library

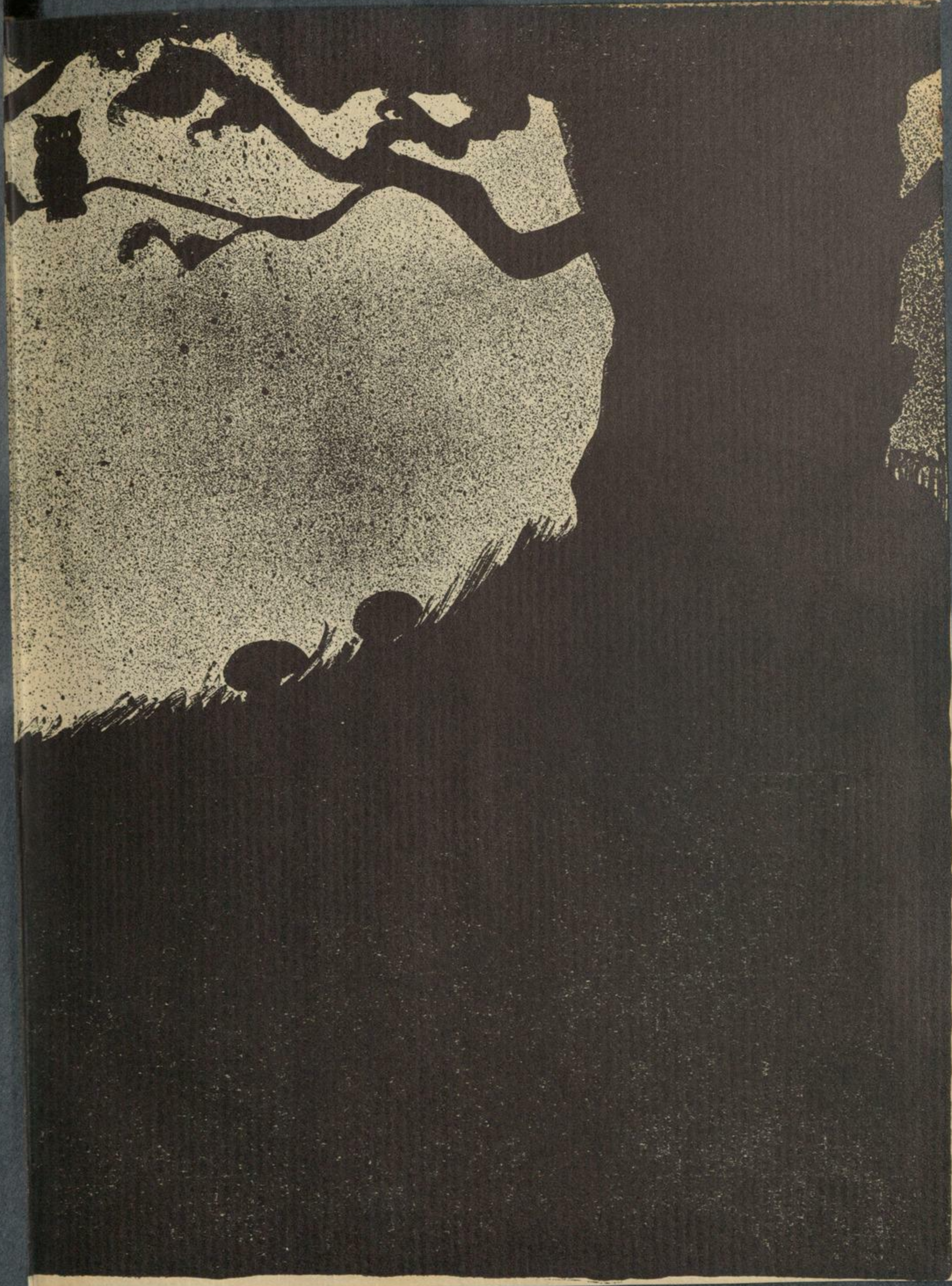

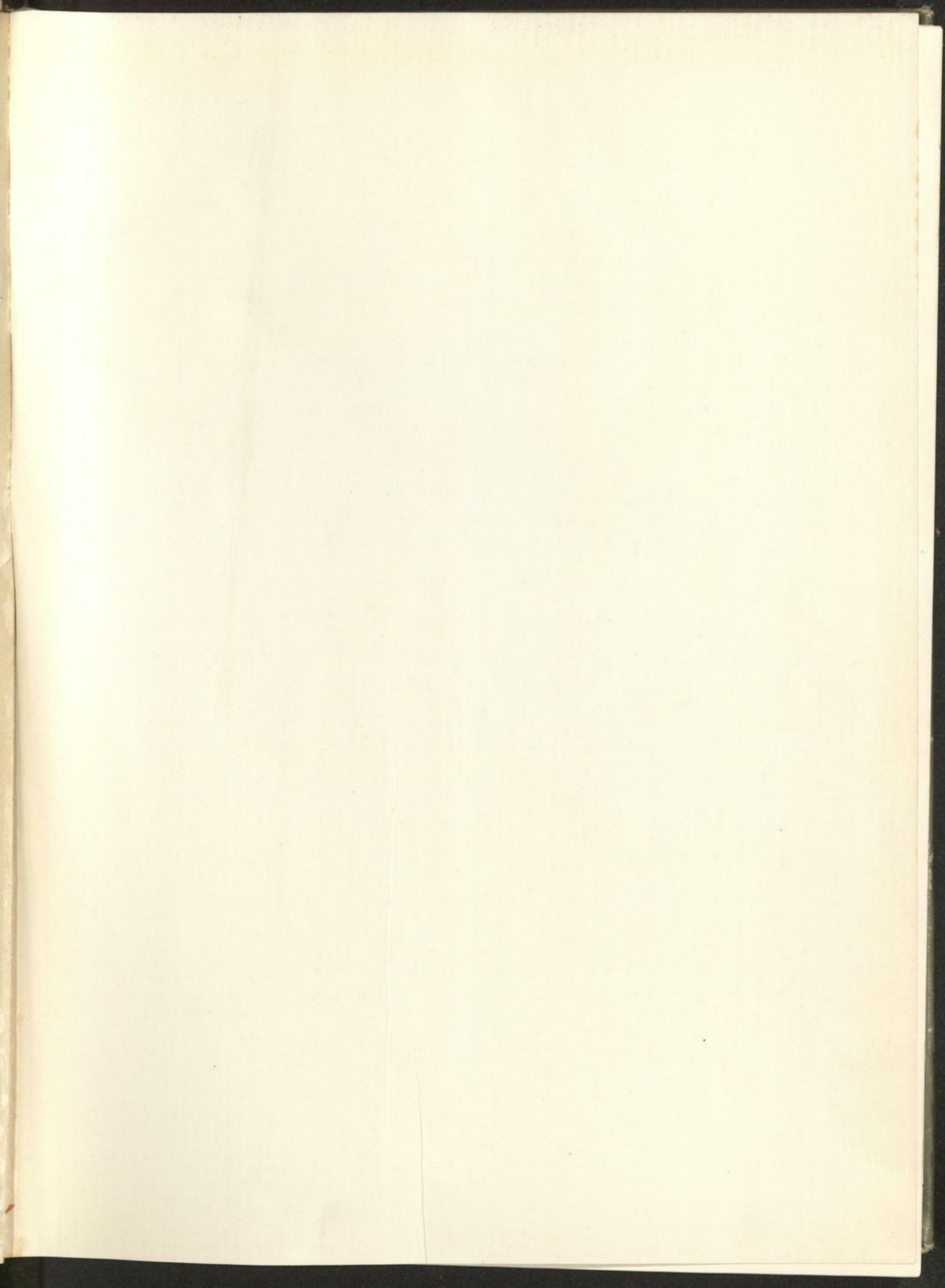

PRINTED AND BOUND BY



THE PEDAGOGUE



LIBRARY
STATE COLLEGE FOR TEACHERS
ALBANY, N. Y.

THE
PEDAGOGUE
1928



THE PEDAGOGUE

SCT
Collection

Foreword

Was it four years ago that we, as freshmen, entered this enchanted wood called College? We have wandered here and there, picking a shrub for knowledge; a flower for happiness; and a thistle for sadness. One day out of the whole of our lives — one short morning of innocence and inexperience; one long noon-hour of superiority, an afternoon of gaiety; and an evening of quietness, permeated with a feeling of sadness to think that the sun is set, and that in the morning, we must shoulder our packs and each one march alone down the long, uncertain road of life.

Contents

Dedication	=	=	=	9
Views	=	=	=	13
Faculty	=	=	=	19
Seniors	=	=	=	45
Juniors	=	=	=	123
Sophomores	=	=	=	133
Freshmen	=	=	=	145
Secret Societies	=	=	=	159
Organizations	=	=	=	195
Features	=	=	=	237
Snaps	=	=	=	246
Athletics	=	=	=	263
Humor	=	=	=	277
Advertisements	=	=	=	285
Autographs	=	=	=	298

Acknowledgments

The 1928 PEDAGOGUE wishes to thank the following people for their kind assistance and co-operation:

Professor Adam A. Walker; those juniors who through their interest and efforts have aided us; Mr. Edward C. Brandow and Miss Constance Baumann of The Brandow Printing Company; Mr. Peter S. Gurwit of the Jahn & Ollier Engraving Company; Miss Williams of the Obenaus Studios; and Mr. S. R. King of the King Studios.

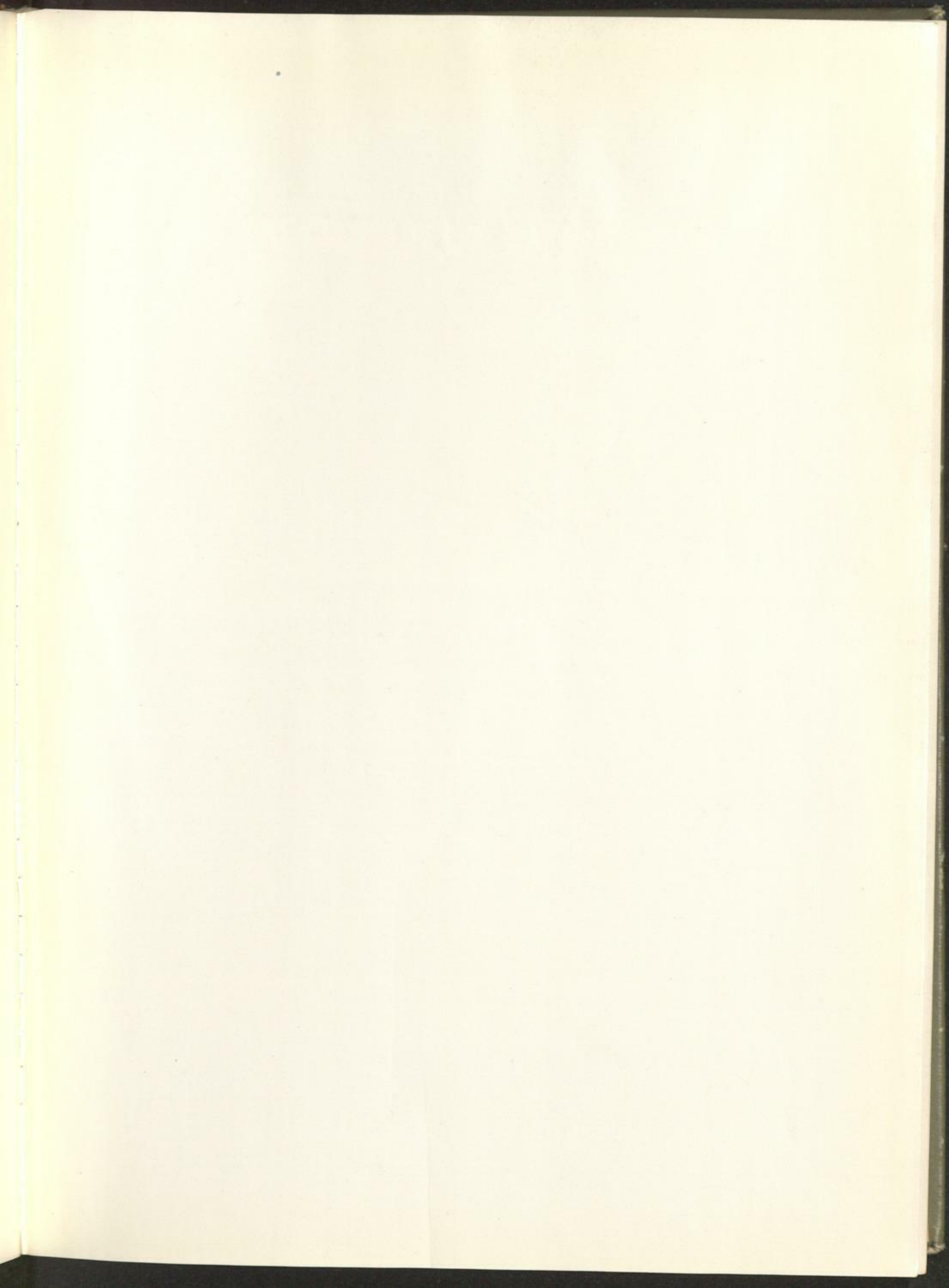

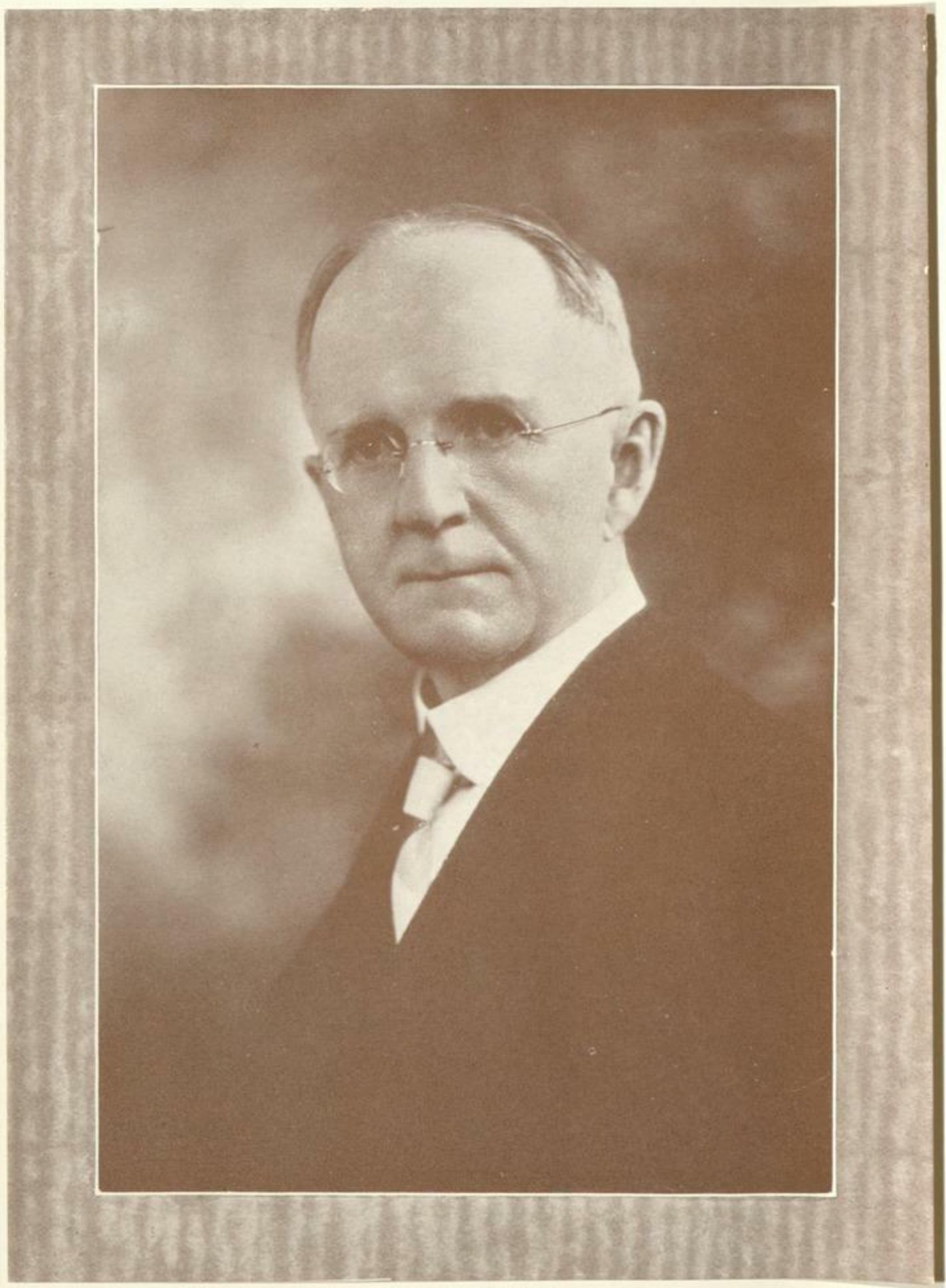

To

Clifford A. Woodard

Professor of Biology
and

Physiography, this, the
1928 Pedagogue, is
most affectionately and
respectfully dedicated

THE PEDAGOGUE

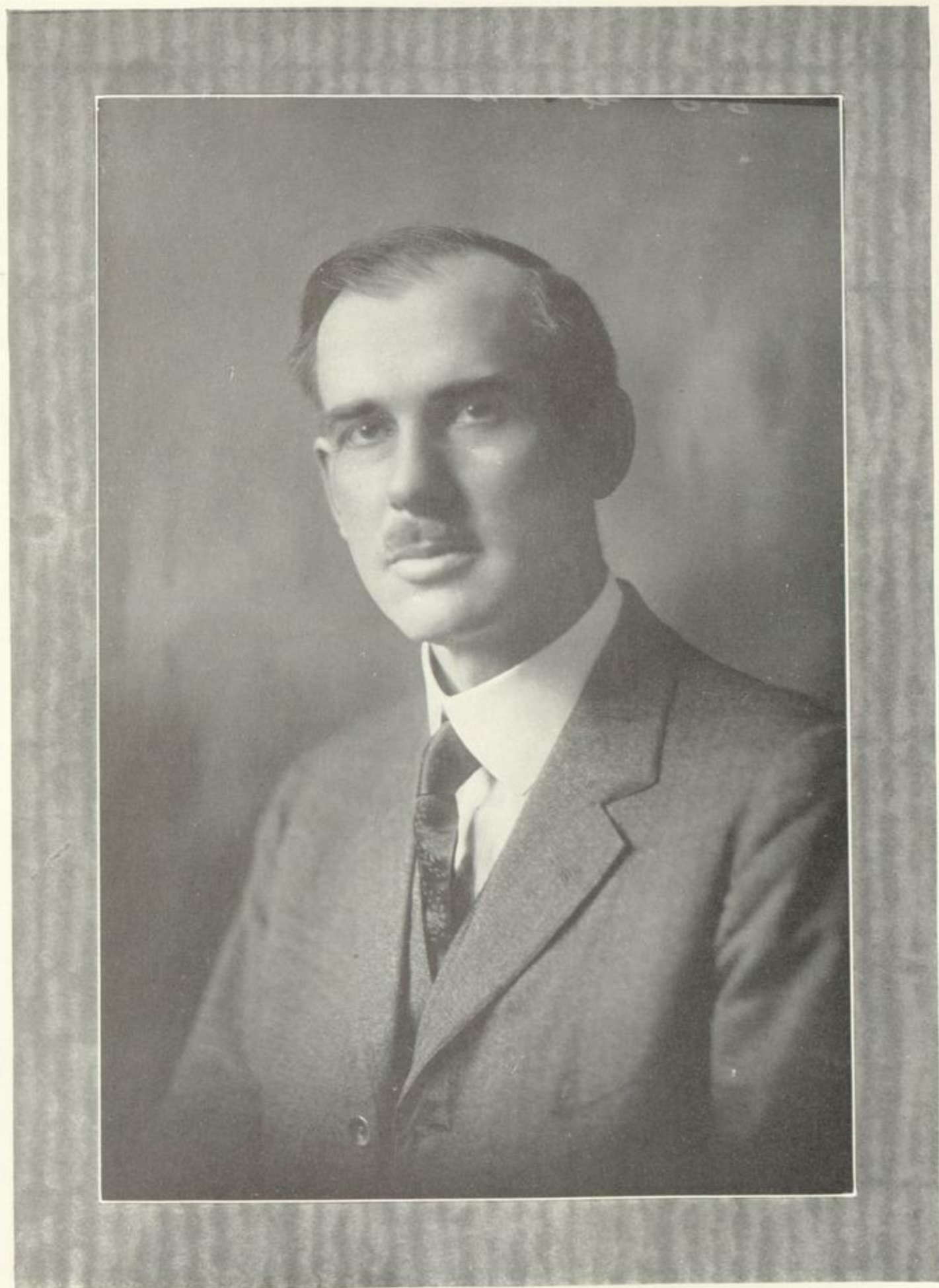

To the Seniors

It is hard to estimate correctly the importance of events when we are in the midst of them. The glowing headlines of the present crowd important matters into the background, and only the perspective which comes with time can bring them into true relief. It is hard to estimate correctly the worthiness of people when you are surrounded by them—minor personal traits count too much on nerves at times a little taut. So it is with you and us. That economic theory, that apt allusion, that ingenious mathematical solution, that charming translation, with which you tickled us into good humor, has no right to screen away from us the modest but enduring values of a human soul, yet it sometimes does. It will take the test of time to bring forward from your midst those who possess the characteristics which humanity has always regarded as of paramount importance.

Meanwhile, we appreciate you as far as we know you. The better acquainted we became with you, the more we liked you. You looked better to us after you threw away your freshman insignia than before; and you have never looked so good to us as you do now. Our funny faculty ways have doubtless furnished much entertainment to so live a group as the class of '28. There was no charge for this entertainment; it was free. It was also involuntary, and for the most part unconscious . . . tu quoque.

May I suggest that you have no right to graduate from your college—you must only change status. From undergraduate standing you proceed to graduate standing. Beginning now you bring your influence to bear upon it from a different angle. Let us admit it at once—we are loathe to lose your companionship even by so important an event as commencement.

Here is our wish to the class of 1928: may life bring to you only enough of misfortune to enable you to appreciate what it has for you of all that is fine, and good, and true.

Sincerely,

ADAM A. WALKER

Alma Mater

College of the Empire State,
 Mother of an army great,
 Thou the moulder of our Fate,
 Thee we sing to-day.
 Thine the hand with clasp so strong,
 Holding, tho' the years be long,
 Thou the burden of our song,
 Thee we sing to-day.

Ways of pleasantness are thine,
 Leading where in Wisdom's shrine,
 Joy and cheer, and hope divine,
 Ever dwell for aye.
 Thine the voice whose call we hear,
 Thine the hand which holds us near,
 Thine the heart, so true, so dear,
 Cherished, loved alway.



VIEWS

THE PEDAGOGUE



THE PEDAGOGUE



THE PEDAGOGUE



THE PEDAGOGUE



THE PEDAGOGUE

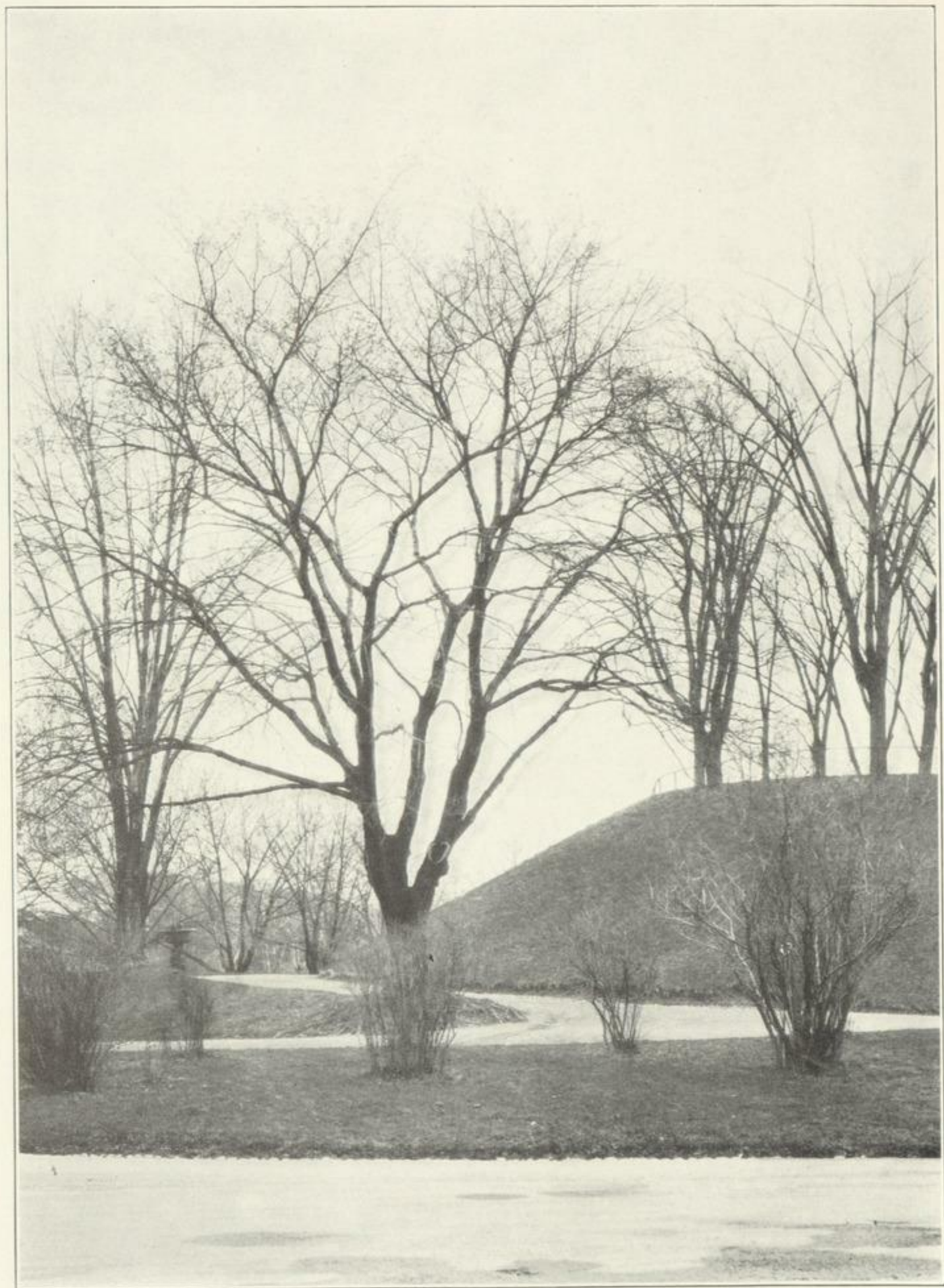

THE PEDAGOGUE



FACULTY



ABRAM ROYER BRUBACHER, Ph.D., ΦBK

President (1915) of State College for Teachers.

A.B., Yale, 1897; Ph.D., Yale, 1902, Head of Department of Greek, Willeston Seminary, Easthampton, Mass.; Instructor in Greek, Yale College; Principal of High School, Gloversville, N. Y.; Principal, High School, Schenectady, N. Y.; Superintendent of Schools, Schenectady, N. Y.

Publications: *High School English*, 2 vol.; *English, Oral and Written*; articles in the *English Journal*, *Education Scribners*, *School and Society*, and the *Atlantic Monthly Teaching: Profession and Practice*.



WILLIAM HENRY METZLER, Ph.D., F.R.S.C.,
F.R.S.E., ΦBK, ΣΞ, ΦΚΦ

Dean (1923) of State College for Teachers.

A.B., University of Toronto, 1888; Ph.D., Clark University, 1892; Professor and Head of Department of Mathematics, Syracuse University, 1895-1923; Dean of Graduate School, Syracuse University, 1911-1918; Dean of College of Liberal Arts, Syracuse University, 1921-1923.

Publications: Joint author of *College Algebra*; research articles in the *Mathematical Journals of America and Europe*.



ANNA ELOISE PIERCE, Pd.M.

Dean of Women (1909).

Graduate of New York State Normal School; Pd.M., New York State College for Teachers (1920); Preceptress, Lisle Academy, Lisle, N. Y.; Member Faculty, State College for Teachers (1886-); Compiler of Catalog of Literature for Advisers of Young Women and Girls; Catalogue of Student Health. Author of "*Deans and Advisers of Women*."

LEONARD WOODS RICHARDSON, A.M., LL.D., ΦBK

Professor (1895) of Greek and Latin.

A.B., Trinity College, 1873; A.M., Trinity College, 1874; LL.D., Griswold College; Tutor in Trinity College, 1873-1876; Professor in Trinity College, 1876-1883.

Publications: *Plato and Platoism, The Greek Drama, Homer and the Homeric Age, Greek Lyric Poetry, Classical and Literary Influences, Tennyson, The Development of the Normal Schools, Democracy and Individual Freedom.*



EUNICE AMANDA PERINE, A.B., Pd.M.

Professor (1900) of Fine Arts.

Houghton Seminary, Clinton, N. Y.; Pd.B., State Normal College, 1900; B.S., New York University, 1911; Pratt Institute, Columbia University; Leave of absence, 1926-27 (spent in travel and study in France, Italy and Greece); holder of Carnegie scholarship.



JOHN MANVILLE SAYLES, A.B., Pd.B., ΔΥ, ΦBK,
KΦK

Principal (1905) of Milne High School and Director of Practice Teaching.

A.B., Colgate, 1900, Pd.B., State Normal College, 1901. Publications: Articles in various Educational Magazines. Principal of High School, Richmondville, N. Y.; Principal of High School, Gler's Falls, N. Y.; Principal of Model School, State College, Albany.

THE PEDAGOGUE



CHARLOTTE LOEB, A.B., Pd.B., A.M.

Supervisor (1905) of Practice Teaching; Professor (1915) of French.

A.B., Vassar; A.M., State College, 1915; Institute Tilly, Berlin, 1912; Post-Graduate Work, Columbia, 1915, 1917, 1918; University of Paris, 1920, 1922, 1923, 1924.



WINFRED CORNWALL DECKER, A.M., Pd.B., ΦBK

Professor (1907) of German.

A.B., Columbia, 1905; A.M., Columbia, 1910; Post-Graduate Student at Columbia, 1905-1906; Universities of Marburg and Berlin, 1911-1912; Austauschlehrer at Potsdam, Germany, 1911-1912; University of Berlin, 1914.

Publications: Joint author of Markisch-Decker, *Englisches Lesebuch für die Höheren Schulen*; joint author of *Deutschland und die Deutschen*; occasional articles for the *Monograph*, *Modern Language Journal*, publications of the *Modern Language Association of America*; "Semper der Jüngling."



CLIFFORD AMBROSE WOODARD, A.B., Pd.B.

Professor (1907) of Biology and Physiography.

A.B., Columbia University, 1904; Pd.B., State Normal College.

BARNARD SAWYER BRONSON, A.B., A.M.

Professor (1908) of Chemistry.

A.B., Columbia, 1908; A.M., Columbia, 1912; Instructor in Geneseo Normal School, 1900-1905.



DAVID HUTCHISON, A.B., B.D., A.M.

Professor (1908) of Government.

A.B., McGill University, 1893; B.D., Montreal Presbyterian College, 1898; A.M., Harvard, 1901; Instructor in Union College, 1906-1908.



ADAM ALEXANDER WALKER, A.B., A.M.

Professor (1908) of Economics and Sociology.

A.B., University of Michigan, 1906; A.M., University of Wisconsin, 1912.





ANNE LOUISE CUSHING, Pd.B.

Supervisor (1908) of Practice Teaching.

Pd.B., State Normal College, 1899; Instructor in Geneseo Normal School, 1902-1908.



ELIZABETH FRANCES SHAVER, A.B., Pd.B.

Supervisor (1908) of Practice Teaching.

A.B., State Normal College, 1908; Pd.B., State Normal College, 1904.



HARRY BIRCHENOUGH, A.B., Pd.B., A.M.

Professor (1908) of Mathematics.

A.B., Cornell, 1905; Pd.B., 1906; A.M., Columbia, 1914.

THE PEDAGOGUE

RICHMOND HENRY KIRTLAND, A.B., A.M.

Professor (1909) of English and of Education.

A.B., University of Michigan, 1900; A.M., University of Chicago, 1909; Superintendent of Schools, Houghton, Flint, and Menominee, Mich.



ADNA WOOD RISLEY, A.B., Pd.D., ΦKB

Professor (1909) of History.

A.B., Colgate, 1894; University of Chicago, 1897-1900; Fellow in History, 1897-1899; Instructor at Chautauqua Summer School, 1900; Professor of History and Politics, Colgate University, 1905-1909; Professor of History at the University of Colorado, Summer Session, Boulder, Colorado, 1910; Travel and Study in Europe, 1923-1924. Pd.D. Colgate, 1926.



CLARENCE FREDERICK HALE, M.S., Ph.D., ΦBK

Professor (1911) of Physics.

B.S., Wesleyan University, 1903; M.S., Wesleyan University, 1908; Ph.D., Cornell University, 1909; Instructor in Physical Science at Peddie Institute, 1903-1905; Assistant and Instructor, Wesleyan University, 1905-1908; Research Associate, Research Laboratory, General Electric Company, Schenectady, N. Y., 1909-1911. Publications: Scientific Articles.





WILLIAM GEORGE KENNEDY, Ph.B.

Assistant Professor (1911) in Chemistry.

Ph.B., Syracuse University, 1911.



LYDIA ANTOINETTE JOHNSON, A.B., A.M.

Supervisor (1912) of Practice Teaching.

A.B., State Normal College, 1911; A.M., Columbia University, 1924.



JESSE FLOYD STINARD, A.B., A.M.

Professor (1913) of Spanish.

A.B., Brown University, 1900; A.M., Pennsylvania State College, 1910; Institute Tilly, Berlin, 1908; Fellow in German, University of Chicago, 1911-1912.

FLORENCE DODGE FREAR, B.S., M.A.

Instructor (1911) in Dressmaking.

B.S., Teachers' College, Columbia University, 1918; M.A., Teachers' College, Columbia University, 1923; Study in Europe, 1926-1927.



JOHN ALOYSIUS MAHAR, Ph.B., Pd.B.

Assistant Professor (1912) in French.

Ph.B., Union College, 1904; Pd.B., State Normal College, 1906; Student at Johns Hopkins University, the University of Chicago, and Columbia University.



GEORGE ALEXANDER STEPHEN PAINTER, A.B., Ph.D.

Professor (1912) of Philosophy.

A.B., Harvard, 1892; Ph.D., University of Jena, 1896; Graduate Student, Boston University, 1892-1894; Student of Universities in Jena, Berlin, Leipsic, 1894-1896; Instructor in Tufts College, 1897-1898; Acting Professor in Bryn Mawr College, 1903-1904; Instructor in George Washington University, 1904-1906; Professor of Philosophy in Mount Union College, 1907-1911; Professor of Philosophy in Clark University, 1911-1912.

Publications: *Spencer's Evolutionary Theory, The Philosophy of Christ's Temptations, The Philosophy of Primitive Magic, The Future of the American Negro, The Philosophy of Culture, The Idea of Progress, Fundamentals of Psychology, The Philosophy of Evolution*, and various other articles.





HARRY WORTHINGTON HASTINGS, A.B., A.M.,
Ph.D.

Head of Department (1914) of English.

A.B., Brown University, 1904; A.M., Harvard, 1906;
Ph.D., Harvard, 1916; Teacher of English, Williamsport
High School, Penn., 1904-1905; Instructor in English,
Brown University, 1906-1907; Instructor in English,
Simmons College, 1907-1911; Instructor in English in
Brown and Radcliffe, 1912-1913; Instructor in English,
Dartmouth, 1913-1914.

Publications: "Selections from Speeches of Abraham
Lincoln;" "Idylls of the King."



CLARENCE ALBERT HIDLEY, A.B., A.M.

Assistant Professor (1915) in History.

A.B., State College, 1915; A.M., Columbia University,
1918.



CARLETON ELDERKIN POWER, B.S., Ph.D., ΦΒΚ, ΣΞ

Assistant Professor (1915) of Physics.

B.S., University of Rochester, 1908; Ph.D., Cornell Uni-
versity, 1915; Instructor in Science, Montclair Academy,
N. J., 1908-1910; Instructor in Physics, Cornell University,
1910-1915.

HAROLD WILLIAM THOMPSON, Ph.B., A.M., Ph.D.,
E.L.S., F.S.A. Scot., ΦBK

Professor (1915) of English.

Ph.B., Hamilton, 1912; A.M., Harvard, 1913; Ph.D., Harvard, 1915; Research Fellow of the Guggenheim Foundation and Research Student of Edinburgh University, 1925-1926; Life Fellow of the Society of Antiquaries of Scotland, 1926; Student of Edinburgh University, 1925-27; Member of Scottish History Society.



ARTHUR KENNEDY BEIK, Pd.M., Ph.D.

Assistant Professor (1916) in Education.

Ph.B., Grinnell College, 1908; Pd.M., School of Pedagogy, New York University, 1909; Ph.D., Clark University, 1913; Honorary Fellow, Clark University, 1913-1914; Assistant Professor of Psychology and Pedagogy, Olivet College, 1914-1915; Instructor in Education and Psychology, Central State Normal, Mt. Pleasant, Michigan, 1915-1916.



AMÉDÉE SIMONIN, Ph.B.

Professor (1916) of French.

Ph.B., University of Nancy, France; Instructor in French, R.P.I.; Professor of French, Columbia University, Summer Session, 1920, 1921, 1922, 1923.





GEORGE MORELL YORK, A.B.

Professor (1916) of Commercial Education.

A.B., Colgate University, 1907; Head of Commercial Department, Waterloo, 1900-1909; Ithaca, 1911-1914; White Plains, 1914-1916; Special Commercial Representative for Ginn and Company, 1909-1911.

Publications: Co-author—"Elementary Training for Business;" Co-author—"Commercial Education in Continuation Schools;" Co-author "Factors in Commercial Geography."



MARY ELIZABETH COBB, A.B., B.L.S., ΦBK

Librarian (1916) and Assistant Professor in Library Management.

A.B., Syracuse University, 1912; B.L.S., New York State Library School, 1915; Assistant in New York State Library, 1913-1915; Assistant in Children's Department, Brooklyn Public Library, 1915-1916; Temporary Assistant in New York Public Library, Summer of 1919; Summer school at Chicago University.



AGNES ELEANOR FUTTERER, A.B.

Instructor (1917) in English.

A.B., State College, 1916; Graduate work, Columbia University, 1916-1917; American Academy of Dramatic Arts, 1916-1917; Middlebury Summer Session, 1922; Director of Dramatics, Lake Placid Club, 1923; Leave of absence (1926-1927) to study at Columbia.

HELEN MARIE PHILLIPS, A.B., A.M.

Instructor (1918) in English.

A.B., Ohio University, 1915; A.M., Northwestern University, 1916; National German-American Teachers' Seminary, Summer Session, 1916; Columbia University, Summer Session, 1917; Instructor in Lawrence College, Appleton, Wisconsin, 1916-1918; Summer Session, Cornell University, 1927.



MINNIE BRINK SCOTLAND, B.S., A.M.

Instructor (1918) in Biology.

B.S., State College, 1918; A.M., Columbia, 1920; State College Summer Season, 1921-1922-1923-1925.

Leave of absence (1926-1927) to study at Cornell.



EDITH OWEN WALLACE, A.B., A.M.

Instructor (1918) in Latin and English.

A.B., State College, 1917; A.M., Wellesley, 1920; Instructor, Middlebury College Summer Session, 1921; State College Summer Session, 1924; Summer Session, American Academy, Rome, 1926; Leave of Absence, 1927-28.





CAROLINE CROASDALE, M.D.

College Physician and Professor (1919) of Hygiene.

M.D., Woman's Medical College of Pennsylvania, 1914; University of Pennsylvania, School of Biology, 1906-1909; Assistant Instructor in Clinical Medicine and Physiological Chemistry, Woman's Medical College of Pennsylvania; Physician to Philadelphia Normal School and Instructor in Hygiene; Lecturer in Hygiene and Physician to Temple University; Staff Physician and Lecturer for National Board of Y. W. C. A. in Women's Colleges of Texas, Oklahoma, Arkansas, Washington, and California, 1917-1919.



GERTRUDE ELIZABETH DOUGLAS, A.B., A.M., Ph.D.,
ΣΞ, ΦBK

A.B., Smith College, 1904; A.M., Smith College, 1907; Ph.D., Cornell University, 1917; Instructor in Randolph-Macon Woman's College, 1908-1912; Instructor in Botany, Lake Erie College, 1915-1916; Instructor in Botany, Agricultural College, Cornell University, 1917-1919.



T. FREDERICK H. CANDLYN, Mus.B.

Head of Music Department (1920).

Mus.B., University of Durham, England, 1911; Graduate Course at State College, 1916-1917, 1919-1920; Organist and Master of the Choir, St. Paul's church.

Publications: Vocal and Instrumental Compositions published by H. W. Gray, Schirmer, Ditson, Schmidt, Presser, and the Boston Music Company.

ANNA RANDOLPH KEIM, A.B., B.S.

Assistant Professor (1920) of Home Economics.

A.B., Fredericksburg College, 1912; University of Virginia, Summer Session, 1913-1914; B.S., Teachers' College, Columbia University, 1917; Instructor at Temple University, Philadelphia, 1917-1918; Instructor at Southwestern, La., Normal, Lafayette, La., 1918-1920; Instructor at Buffalo State Normal, 1920 and 1922; Student in Paris, Summer, 1921; Summer Session Columbia University, 1923-1925; Summer Extension Course, University of Cambridge, England, 1924; Home Economics Editor of *The High School Teacher Magazine*. Leave of absence 1927-1928.



A. MAY FILLINGHAM, B.S., O.N.

Instructor (1921) in Home Economics.

B.S., State College, 1918; Summer Session, Oneonta State Normal School, 1918; University of Pittsburgh, 1918-1921.



HAZEL A. ROWLEY, A.B., A.M.

Instructor (1921) in Physics.

A.B., State College, 1920; A.M., State College, 1925; Summer Session, Cornell University, 1927.





LAURA F. THOMPSON, B.S.

Instructor and Cafeteria Manager (1921).

B.S., Simmons College; Instructor Elmira College, 1915-1916; Dietitian, Albany Hospital, 1919-1921.



MARGARET D. BETZ, M.A.

Instructor (1922) in Chemistry.

B.S., State College, 1922; Summer Session, Columbia University, (1923-1924-1925).



J. ISABELLE JOHNSTON, A.B., P.D.

Instructor (1922) in Physical Education.

A.B., State College, 1920; P.D., Sargent, 1922.

MARION COLLINS, A.B., M.D.

Instructor (1923) in Hygiene.

A.B., Cornell University, 1910; Eugenics Field Worker, Monson State Hospital, Mass., 1911-1912; Investigator, New York State Board of Charities, 1912-1918; M.D., Woman's Medical College of Pennsylvania, 1922; Interne, Cleveland City Hospital, Cleveland, Ohio, 1922-1923; Clinician, Medical Dispensary, Albany Hospital, 1923.



QUEENE HOMAN FAUST, B.S.

Instructor (1923) in Biology.

B.S., State College, 1923; Summer School, Rockland, 1927.



ELIZABETH HUNT MORRIS, A.B., A.M.

Assistant Professor (1923) of Psychology and Education.

Study at Earlham College, Summer Sessions, 1908, 1909, 1910; Dartmouth College, Summer Session, 1911; A.B., Wellesley College, 1913; A.M., Wellesley College, 1918; Study at Teachers' College, Columbia University; Graduate Assistant in Philosophy and Psychology, Wellesley College, 1917-1918; Instructor in Psychology and Education, State Normal School, Upper Montclair, N. J., 1918-1923; study at Columbia, 1925-1926.





CATHARINE WALSH PELTZ, A.B., M.A.

Instructor (1923) in English.

A.B., State College, 1922; Leave of absence, 1926-1927; M.A., Columbia, 1927.



FLORENCE E. WINCHELL, B.S., A.M.

Professor (1924) of Home Economics.

Chicago Normal School, 1900-1902; Post-Graduate Work in Domestic Science, 1903-1904; B.S., Teachers College, Columbia University, 1907-1909; Instructor in Household Arts, Teachers' College, 1909-1912; Instructor in Household Arts, Ethical Culture School, 1912-1917; Instructor in Household Arts, The Lincoln School of Teachers' College, 1917-1924; A.M., Teachers' College, 1924; Councilor, N. Y. State Home Economics Association; Child Study Group, Albany Chapter, A. A. U. W., chairman; Chairman, Student Club Advisory Committee, American Home Economics Association.



ALICE TAYLOR HILL, A.B., A.M.

Instructor (1924) in Spanish and Supervisor of Practice Teaching.

A.B., Barnard College, 1911; Bachelor's Diploma in Education, Teachers' College, Columbia University, 1911; Co-Director Villa Robles, Rio Piedras, Porto Rico, 1920; Director of Spanish Work, Baptist Missionary Training School, Chicago, Illinois, 1920-1923; Diploma de Suficiencia, Centro de Estudios Históricos, Madrid, 1923; Instructor in Romance Languages, Grinnell College, Iowa, 1924; A.M., Middlebury College, 1924.

RUTHERFORD BAKER, B.S.

Athletic Coach (1924).

Temple University Dept. of Physical Education, 1922;
Coach Morristown Preparatory School.



ELIZABETH DIVINE ANDERSON, B.S.

Supervisor (1925) of Practice Teaching and Instructor in Commerce.

Graduate, Skidmore, 1921; B.S. State College, 1922.
Graduate Work, Simmon's College, 1923 and Columbia University, 1925; Substitute Instructor at State College, 1923-24; Instructor, Summer Session, State College, 1924. Graduate work Summer School, Columbia University, 1925-1926; Summer Session, Columbia Teachers College, 1927.



MILLICENT E. BURHANS, A.B.

Assistant Instructor (1925) in French.

A.B., State College, 1923; Summer School, McGill University, 1926. Leave of absence, 1927-28.





KATHERINE ELEANOR WHEELING, A.B., A.M.

Supervisor (1925) of Practice Teaching and Instructor in English.

A.B., Allegheny College, 1912; A.M. and Certificate as Supervisor in English, Teachers' College, Columbia University, 1922; Summer School work at Chautauqua, 1915; Graduate study in University of Pittsburgh, 1920-21; Summer examiner with New York State Department of Education, 1918-25.



RALPH ALEXANDER BEAVER, A.B.

Instructor (1925) in Mathematics

A.B., State College, 1924.



HELEN T. FAY, A.B., M.A.

Manager Co-Op.

A.B., State College, 1919; Cornell S. S., 1918; Graduate Work and Assistantship in History, State College, 1919-21; University of Toulouse, France, 1923-24; M.A., State College, 1927. Founded Co-Op., 1920. Instructor (1925) in History.

ALICE A. GOODING, A.B.

Instructor (1926) in Biology

A.B., State College, 1926; Graduate Work, Cornell Univ., Summer 1926-27.



ALICE MAY KIRKPATRICK, B.S., ΦBK

Assistant Librarian, 1927.

B.S., Middlebury College, 1922; Certificate, New York State Library School, 1924; Librarian, Massachusetts School for Feeble Minded, Waverly, Mass., Summer, 1924; General Assistant, Library of New Britain Institute, New Britain, Conn., 1924-1926; New York State Traveling Library, 1926; Instructor in Summer Session, 1927; Instructor in Library School, State College, 1926-27.



MILTON GOODRICH NELSON, B.S., M.S., Ph.D., ΦKΦ

Assistant Professor (1926) of Education

B.S., State College, 1924; M.S., Cornell Univ., 1925; Ph.D., Cornell Univ., 1926.



THE PEDAGOGUE



MARTHA CAROLINE PRITCHARD, B.S., ΚΑΠ

Director (1926) of Library School

B.S., Teachers' College, Columbia, 1920; Diploma, New York State Library School, 1914; Assistant Librarian, Geneseo Normal School, 1916-1917; Librarian Bridge-water Normal School, 1917-1919; Supervising Instructor, Detroit Teachers' College, 1920-1926; Librarian, White Plains High school, 1913-1916.



JANET D. SHEFFIELD, A.B.

Assistant Supervisor (1926) of English

A.B., State College, 1924; Teacher, Middlebury High School, 1924-1925; Teacher, Burnt Hills-Boston Lake High School, 1925-1926.



ELLEN C. STOKES, A.B., M.A., ΣΞ, ΦΒΚ

Instructor (1926) in Mathematics

Brown University, A.B., 1923, M.A., 1924; Instructor, Coker College, 1924-1925.

J. CORINNE TROY, B.S., A.M.

Instructor (1926) in Home Economics.

B.S., Teachers' College, Columbia University, 1920; A.M., 1926; Univ. of Tennessee, Summer Session, 1912; Univ. of Virginia, Summer Session, 1913; Teachers' College, Columbia University, Summer Sessions, 1914, 1916, 1917-20, 1925-26; Teacher in Public Schools of Maryland 1909-1917; Assistant Manager of Barnard College Cafeteria, Columbia University, 1920-1921; Head of Department of Home Economics, Western Maryland College, 1921-1925.



JEANETTA M. WRIGHT, B.S.

Instructor (1926) in Chemistry.

B.S., State College, 1926.



MARION CHESEBROUGH, A.B., M.A.

Instructor (1927) in Latin and English

A.B., State College, 1926; M.A., Columbia, 1927.





EARLE BENNETT SOUTH, B.S. in Ed., A.M., Ph.D.

Assistant Professor (1927) of Psychology and Education.

B.S. in Ed., Ohio University, 1921; A.M., Ohio State University, 1923; Ph.D., Ohio State University, 1927; Post graduate work, University of Chicago; Senior Instructor of Paidology and Psychology, Ohio University, 1921-1924; Instructor in Psychology and Education, Ohio State University, 1925-1927.



EDNA VIRGINIA TARLETON, B.S. in H.E., A.M.

Home Economics (1927).

B.S. in H.E., West Virginia University, 1924; A.M., Teachers' College, Columbia University, 1926; Teaching experience in public schools, Monongah, West Virginia, Fairmount State Teachers' College.



HOWARD ADAMS DO BELL, A.B., A.M., Ph.D., ΦBK

Professor (1928) of Mathematics

A.B., Syracuse, 1919; A.M., Syracuse University, 1923; Ph.D., Cornell, 1928; Instructor in Mathematics, Colgate University, 1922-1927.

THE PEDAGOGUE

ELEANOR MARGARET FOOTE, A.B., ΦBK, ΦKΦ,
Diplome de Professeur de Francaise

Instructor in French

A.B., Cornell, 1921; State College Summer Session, 1922;
University of Toulouse, France, 1923-1924.

ALICE M. PARKMAN, B.S.

Instructor in Commerce

B.S., New York University, 1926; Teacher in Public
Schools in Maine, Massachusetts, and New Jersey.



ELIZABETH VAN DENBURGH, A.B., ΦBK

Registrar (1920).

A.B., Cornell University, 1910; Teacher of Latin, Clyde
High School, 1910-1912; Cataloguer, Cornell University
Library, 1913-1917; Clerk U. S. War Department and
U. S. Treasury Department, 1917-1920.





CLARENCE JOSEPH DEYO

Secretary-Treasurer (1917).

Albany Business College, 1904; Stenographer and Assistant Accountant with Beaver River Lumber Company, Croghan, N. Y., 1904-1905; Assistant Accountant, General Electric Company, Schenectady, 1906-1908; Chief Accountant, Superintendent's Office, New York Central RR., Albany, N. Y., 1908-1917; Secretary to Dr. Samuel B. Ward, 1908-1916, and to Dr. Erastus Corning, 1916-1917.



Officers of Administration

ABRAM ROYER BRUBACHER, Ph.D.	<i>President of College</i>
WILLIAM HENRY METZLER, Ph. D.	<i>Dean of the College</i>
ANNA ELOISE PIERCE, Pd.M.	<i>Dean of Women</i>
CLARENCE JOSEPH DEYO	<i>Financial Secretary</i>
ELIZABETH VAN DENBURGH, A.B.	<i>Registrar</i>
CAROLINE CROASDALE, M.D.	<i>College Physician</i>
MARY ELIZABETH COBB, A.B., B.L.S.	<i>Librarian</i>



SENIORS

THE PEDAGOGUE



History of the Senior Class

As I sit thinking of the history of this class of ours, the thought comes to me that one's college career is very like that of a pair of shoes. When they are first bought and go forth upon the feet of their owner, their very newness shines out from them, and they self-consciously tuck themselves as far as possible under their owner to hide away from curious eyes. Even so were we as freshmen. And for a time these new shoes seem at war with that which they encase; they wear holes in one's stockings, they bring blisters to one's heels, they cramp and curl one's toes. And even so were we: we threw away our freshman buttons because they were too large; we captured the sophomore banner (and forego to mention what became of ours); and we overcame both juniors and seniors in debate.

Bye and bye, however, the owner grows accustomed to the shoes, and they assume the shape of his particular feet. So, as juniors, did we grow accustomed to our surroundings, and the college began to take us for granted—as one does an old shoe. But have you ever noticed how suddenly—even in the best behaved of shoes—a squeak may develop and persist and then as suddenly go away? And we, as juniors, sometimes developed squeaks, as in February of last year when we, after much perseverance and annoying of the faculty, added the tea dance to Junior week-end.

So far, I have spoken of us as a class; but just as there are many kinds of shoes, so have we as many kinds of people. They range from the dainty, narrow-toed, spike-heeled ones to the sensible, square, flat-heeled ones; from the patent leather pump to the brown leather sport Oxford; from an 8 to a 4.

But, having carried my simile so far, I know not how to end it. Our cobbler may resole our shoes and our shoeblack polish them up, but eventually they must be thrown away. And sentiment forbids me to follow out such a gloomy end for us. We *are* Seniors, we *may* have acquired wrinkles through practice teaching, perhaps we *are* a little worn and turned over at the heel, a new class *must* take our place; we only ask that you do not cast us quite away. For when the new shoes begin to pinch and rub, will you not long ever so little to slip back into the comfortable, shabby, old ones?

THE PEDAGOGUE



ELMA JEANNE AMOS, A.B.

Delhi New York

French Club; Y.W.C.A.; G.A.A.

"She seemed as happy as a wave that dances on the sea."



ANTHONY C. ANDOLINA, B.S. in Ed.

104 Cushing Street Fredonia, N. Y.

Graduated from Fredonia State Normal School; Newman Club.

"Such curly hair he had, and such a charming smile, that all the ladies spoiled him sadly."



KATHERINE ANGERAMI, A.B.

821 Hamilton St. Schenectady, N. Y.

Newman Club; Mathematics Club; Spanish Club; Biology Club.

"This little lady had the blackest hair and eyes of any the prince had seen before that day."





IDA ARGERSINGER, A.B.
10 Lepper Road Ft. Johnson, N. Y.
Y.W.C.A.; Junior Luncheon Committee.

*"By the moon we sport and play,
With the night begins our day."*



DORIS ARNOLD, B.S. in L.S.
KΔ
130 East Broad St. Wellsville, N. Y.
Junior Prom Committee; PEDAGOGUE Board.

"I want my books!"



DOROTHY L. ARNOLD, A.B.
30 Rowland St. Ballston Spa, N. Y.
Classical Club; Y.W.C.A.; G.A.A. (2, 3); Span-
ish Club; League of Women Voters.

*"The most intellectual woman in the
world."*

MORRIS E. AUERBACH, A.B.

65 Westerlo St. Albany, N. Y.

Student Book of Verse Committee; Associate Editor of Quarterly (4).

"He was lost in deep and strange thoughts."



EVELYN BACILE, A.B.

397 State St. Albany, N. Y.

*"Tardy ever
This fairy schoolward lags."*



MARTHA BAKER, A.B.

Bloomington N. Y.

Y.W.C.A.; G.A.A.; Mathematics Club, President (4); Joseph Henry Club; "Y" House President (4).

*"And whether they pipe us free from rats
or from mice,
If we've promised them aught, let us keep
our promise."*





HELEN B. BEEBEE, A.B.

Sag Harbor L. I.

Political Science Club, Vice President; Spanish Club; G.A.A.; Y.W.C.A.

"This little lady hath a courtly carriage."



CATHERINE BENSON, A.B.

ΦΔ

Brewster New York

Y.W.C.A.; Mathematics Club; Biology Club; Music Club; PEDAGOGUE Board.

"I'll put a girdle 'round the earth in forty minutes."



MABEL LISETTE BERG, A.B.

ΓΚΦ

158 Elmwood Place Utica, N. Y.

G.A.A.; Y.W.C.A.; Music Club; NEWS Club; Biology Club, Secretary (3), President (4); Assistant Business Manager NEWS (4); Junior Ring Committee.

"There was no greater pleasure for her than to hear of the world of men and about them."

MARJORIE SINCLAIR BERRY, A.B.

Pearl River N. Y.

Canterbury Club; French Club; Biology Club;
G.A.A.

*"Whatever you can do in Fairyland, you
may do."*



GOLDENA S. BILLS, A.B.

ΓΚΦ

200 Hamilton St. Wayland, N. Y.

Mathematics Club, Secretary (3); Class Vice-
president (2), Class Treasurer (3); Student
Board of Finance (4); Campus Commission, (3,
4); Sophomore Soiree Committee; Junior Prom
Committee; Moving Up Day Marshal (2); Prize
Speaking (1); Chairman Junior Ring Committee.

*"We are merry, having naught to grieve
us."*



VIOLA L. BLANCHE, A.B.

Fort Hunter New York

German Club; Music Club; Mathematics Club;
Y.W.C.A.

*"At least," said she, "my namesake, the
little white violet, will help me."*





FLORENCE E. BLUMENSTOCK, A.B.
Cherry Valley New York
Classical Club; Biology Club.

"Even the Fairy queen sat silent in wonder at her Latin declensions."



MABLE ADELAIDE BOWEN, A.B.
Currie Road Schenectady, N. Y.
Y.W.C.A.; Mathematics Club; Chemistry Club.

"Wisdom," she was wont to say, "is the gift of the fairies; it is lost through much talking."



EDITH K. BOWMAN, A.B.
Pittsburgh Building Troy, N. Y.
G.A.A.; Y.W.C.A.

*"Wings might she have and she might flit
Scattering fresh flowers through the world."*

FRANCES BOWMAN, A.B.

Constableville N. Y.

Political Science Club; G.A.A.; Biology Club;
Y.W.C.A.

*"Nobody in the neighborhood but knew
her sympathy and loved her warm smile."*



DOROTHY M. BRADT, A.B.

XΣΘ, ΠΓΜ

3074 Sixth Ave. Troy, N. Y.

Newman Club; Soiree Committee.

*"Peter of the brothers three
Loved a life of poesy;
While they stolid bargains drove,
He saw movies in the stove."*



HENRY E. BRIGGS, A.B.

KΔP

Nassau N. Y.

*"They liked him well enough for his
skill at the dance, and still more for his gen-
tle manners and bearing."*





LUCILE BROOKS, A.B.

Newfane N. Y.

Y.W.C.A.; Mathematics Club (2, 3, 4), Vice-President (4).

"With lips sealed to idle gossip of any kind."



ALICE BROWNING, A.B.

Norwich N. Y.

Y.W.C.A.; G.A.A.; Biology Club; Mathematics Club.

"Of studie tooke she most care and most heede,

Not one word spake she more than was neede."



FRANCES D. BROWNING, A.B.

50 Park St. Gloversville, N. Y.

Biology Club (2, 3, 4); French Club (1, 2); G.A.A. (1, 2, 3, 4); Y.W.C.A. (1, 2, 3, 4); Y.W. Bazaar Committee (3); Dormitory Drive Committee (1).

"She was so unobtrusive as to be almost invisible, like her friends, the fairies."

ARVID J. BURKE, A.B.

KΦK, ΣNK

Staatsburg

N. Y.

St. Stephen's College (1); Interclass Basketball (2); Troubadours (3, 4), Vice-President (3, 4); Y.M.C.A. (3, 4), Secretary (3), Cabinet (4); Men's Athletic Council (4); Advertising Manager of the "Lion" (4); Spanish Club (2, 3, 4).

*"When prophets are naughty and young
and vain*

*They make a won'eful grievance of it;
(You can see by their writings how they
complain)*

*But O, 'tis won'eful good for the
Prophet."*



DOROTHY BURT, A.B.

KΔ

1120 Constant Ave.

Peekskill, N. Y.

G.A.A.; Y.W.C.A.; Biology Club.

*"She is loving enough and brave enough
to be a king's wife."*



ROSLYN CHAPMAN, A.B.

ΨΓ, ΠΓM

290 State St.

Albany, N. Y.

G.A.A.; Y.W.C.A.

"How magnificently she is dressed!"





ESTHER L. CHUCKROW, B.S. in C.
3 Gale Place Troy, N. Y.

Menorah Club; Commerce Club; Class Marshal (1).

"It is my desire to be loved solely for my worth."



CALVIN W. COCHRANE, A.B.

KΔP

612 Clinton Ave. Albany, N. Y.

Chemistry Club; Baseball (3, 4); Committee on Adjustments (4).

"Right faithful true he was in deede and word; but of his cheere did seem too solomne sad."



LEAH G. COHEN, A.B.

AEΦ

128 East Henley St. Olean, N. Y.

French Club (1); G.A.A. (1, 2, 3, 4); Class Representative (3); Sport Captain (2); Class Basketball (1, 2, 3, 4), Manager Varsity Basketball (2); Track (2, 3); G.A.A. Vaudeville (1, 2, 3); Spanish Carnival (2, 3); Sophomore Soiree Committee, French Fête (2); Menorah; Reporter, "State College News" (2).

"So cunning and full of funny tricks that she was invited everywhere to perform for us."

KATHRYN CONNELLY, A.B.

914 Chestnut Street Mechanicville, N. Y.

Newman Club.

"Ah me! I shall never be happy until I know everything."



AGNES LORETTA CONNOR, A.B.

XΣΘ

77 Plaza Avenue Waterbury, Conn.

Newman Club; Spanish Club.

*"A presence like the air,
Scattering thy gladness without care."*



GERTRUDE LOUISE CONWAY, A.B.

25½ Columbia St. Schenectady, N. Y.

French Club; Newman Club.

*"'Tis what I feel for all that; so what
availeth thy sermon?"*





DORIS M. CROSBY, A.B.

BZ

91 Niagara St. Lockport, N. Y.

Y.W.C.A.; G.A.A; French Club; Political Science Club; Soiree Committee; Junior Prom Committee.

"She was quick to feel and answer the newness of each day that dawned."

HAROLD M. CROUNSE, A.B.

KΔP

149 Western Ave. Albany, N. Y.

Troubadours.

"Remember I have done thee worthy service;

*Told thee no lies, made no mistakings,
Worked without a grudge or grumblings."*

CHRISSIE ELOISE CURTIS, A.B.

HΦ, Myskania

55 Oak St. Geneva, N. Y.

Vice-President of Class (3); Class Debate Team (2, 3); Varsity Debate Team (3, 4); Debate Council (4); Chairman of Junior Prom and Tea Dance; Moving Up Day Speaker (2); PEDAGOGUE Board (4); Adjustment Committee (4).

"Curteys she was, discreet, and debonaire, and companionable, and bair herself so fair."

HELEN RUTH DANGREMOND, A.B.

Montrose N. Y.

G.A.A.; Y.W.C.A.; Mathematics Club; Classical Club; News Board (2).

*"What if the world should break up!
What then would become of me?"*



HELEN MARION DELAY, A.B.

ΓΦΣ

154 Clinton St. Saratoga Springs, N. Y.

Newman Club, Councillor (3), Treasurer (4); French Club.

*"And by a nimble fairy blade,
Well learned in the tailoring trade,
Her clothing was supplied."*



K. LEE DELLAHOY, B.S.

Cassadaga N. Y.

Mathematics Club; Chemistry Club; Class Basketball (1, 2, 3).

*"This is the land of life, whose rivers
flow on and on, and they stay not."*





DOROTHY AGNES DEY, A.B.

BZ

207 Burton St. Johnstown, N. Y.

Political Science Club (2, 3, 4); Y.W.C.A. (1, 2, 3, 4); G.A.A. (1, 2, 3).

"There was a tone in her voice that made him thank her and obey."



ELIZABETH F. DODGE, A.B.

BZ

Barneveld New York

Y.W.C.A. (1, 2, 3, 4); G.A.A.; Political Science Club; Classical Club; Mathematics Club (3, 4); Canterbury Club (1, 2, 3, 4), President (4).

*"She herself was tall and slim,
With bright blue eyes and kindly mien."*



SEWARD B. DODGE, A.B.

KΦK

Verona N. Y.

College Orchestra (1, 2, 3); Mathematics Club; Joseph Henry Society; Junior Debate Team; Y.M.C.A., Secretary (4); Chess and Checker Club, President (4).

*"He was a man full of holy thoughts,
and he was wont to sing a pious chant with
a clear voice, and an honest heart, and a
conscience void of guile."*

KATHLEEN DOUGHTY, A.B.

Myskania

813 Washington Ave. Albany, N. Y.

G.A.A. Council (2, 3), Vice-President (4);
Y.W.C.A., Cabinet (3), Vice-President (4); News
Reporter (3), Senior Editor (4); Silver Bay
Conference (1, 2, 3); Dansville Conference (3);
Class Secretary (2); Chemistry Club (2, 3, 4);
Campus Commission.

*"Peter saw expedience
Was the way of common sense;
Sitting quiet on the down
Grabbed the princess and the crown."*



MARGARET DOUGHTY, A.B.

813 Washington Ave. Albany, N. Y.

Y.W.C.A., Silver Bay Conference (1, 2, 3);
G.A.A., Class Representative (4); PEDAGOGUE
Board (4); Campus Commission (4); Biology
Club; Mathematics Club.

*"Two miles away, there is a fly sitting
on the branch of an oak tree; I am shooting
at his left eye."*



ESTHER DOUGLAS, A.B.

AP

406 W. Broadway Ave. Watertown, N. Y.

French Club; Canterbury Club, Vice-President
(3); Y.W.C.A.

*"Once there was a princess known
throughout the land for her learning and
her modesty."*





CHARLOTTE A. DUNCAN, B.S. in H.E.

HΦ

Frospect St. Northville, N. Y.

G.A.A. (1, 2, 3, 4); Y.W.C.A (1, 2, 3, 4); Home Economics Club.

"Slender and fair was she, but what a strength of determination lay beneath!"



FRANCIS L. DUNCOMBE, B.S.

K. F. D. 2 Schenectady, N. Y.

Edinboro State Normal, Edinboro, Pa.; Purdue University, West Lafayette, Ind.; "Uncle Jimmy."

*"Soundynge in moral virtue was his speche,
And gladly wolde he lerne, and gladly teche."*



ANNE M. EAGAN, A.B.

ΓΦΕ

33 Pleasant Street Norwich, N. Y.

French Club; Mathematics Club; Newman Club, Councillor (4).

*"O, what may man within him hide,
Though angel on the outward side."*

ETHEL C. EFFRON, A.B.

ΑΕΦ

31 South Clinton St. Poughkeepsie, N. Y.

G.A.A. (1, 2, 3, 4), Vaudeville (2); Spanish Club (2, 3), Carnival Committee (2, 3), Carnival (2); French Club (2, 3); Menorah (1, 2, 3); Executive Board (3); Associate Editor of "Lion."

"These men are brutes!"



MOLLIE ERLICH, B.S. in C.

ΑΕΦ

62 Mine St., New Brunswick, N. J.

Spanish Club (1, 2); Commerce Club (1, 2, 3); Junior Prom Committee; Campus Day Activities; Class Basketball Team (1, 2, 4); Menorah (1, 2).

"How is it that you are so wise?"



MERIAM ETHEL FARNELL, A.B.

Mohawk

N. Y.

G.A.A.; Political Science Club, Vice-President (3); Y.W.C.A.; Silver Bay Conference 1927; Detroit Student Volunteer Convention 1928; League of Women Voters.

"My name is Sincere, and I am Queen of the Land of Sincerity."





FELIX V. FESTA, A.B.

KΦK

108 Second Street- Rome, N. Y.

Mathematics Club; Chemistry Club; Music Club; Newman Club; Troubadours; Orchestra.

"The most versatile of all was he, having both an ear for music and a head for numbers."



NELLIE FIELDMAN, A.B.

AEΦ

201 Quail St. Albany, N. Y.

Menorah Society, Corresponding Secretary (3), President (4); German Club, Secretary (4); G.A.A.; Music Club.

"A child as white as the snow, as rosy as the blood, and with hair as black as the ebony casement."



F. ELEANOR FINN, A.B.

XΣΘ, ΠΓΜ

31 Platt St. Albion, N. Y.

Newman Club, Councillor (3); Classical Club (2).

"She seemed walking as it were in a dream, and she perceived naught of what was passing."

ALICE FISHER, A.B.

IIAT

136 North Allen St. Albany, N. Y.

Political Science Club; Music Club; PEDAGOGUE Board; Menorah, Program Committee (1), Chairman of Literary Programs (2), Vice-President (3); G.A.A.

"She thought of this and of that till she had no thoughts left at all to think about."



ETHEL BROWER FISHER, A.B.

96 Edgewood Ave. Yonkers, N. Y.

Spanish Club (1, 2, 3); Women's Chorus (2, 3, 4); Mixed Chorus (3, 4); French Club (2).

"She looked so sweet-tempered."



EVELINA K. FITZGERALD, A.B.

Saugerties N. Y.

New Voters' League.

"She took her responsibilities gravely."





HELEN MAY FLICKINGER, A.B.
Warwick N. Y.

Mathematics Club.

*"Her look composed and steady eye,
Bespoke a matchless constancy."*



ARMINE LEONA FOSTER, A.B.

ΓΚΦ

136 Curtis Ave. Niagara Falls, N. Y.

Mathematics Club; PEDAGOGUE Board.

*"She smiled upon us with eyes full of
the color of lake and sky."*



BESSIE FRIEND, A.B.

ΠΑΤ

550 Broadway Schenectady, N. Y.

Menorah; French Club.

*"She was wont to laugh and took no
pains to hide her mirth."*

ELIZABETH FRIEND, B.S. in C.

IIAT

550 Broadway Schenectady, N. Y.

Commerce Club; Menorah.

"This fool's play pleaseth me but ill."



RUBY MARY FULLER, B.S. in Ed.

Versailles N. Y.

Fredonia State Normal School (3 years); Music Club; Y.W.C.A.

"Merry and pleased as Punch."



MILDRED SMITH GABEL, A.B.

AP

179 Benson St. Albany, N. Y.

News, Senior Associate Editor; G. A. A.; Y.W.C.A.; Junior Prom Committee; Lutheran Club; Associate Editor Freshman Handbook (3); Music Association.

"It is her nature to have the power to serve but not to injure."





GILBERT E. GANONG, A.B.

KΔP, KΦK

Carmel

New York

Chemistry Club (2, 3, 4), Secretary (3); Mathematics Club (2, 3, 4); Finance Board (3); President of Class (4).

"He was light and nimble, and ne'er felt any weariness."



FLORENCE A. GAUDET, A.B.

112 Second Street

Glens Falls, N. Y.

French Club; Newman Club; Freshman Councillor (3), Senior Councillor (4); G.A.A.

"There was once a maiden with such black hair and such fair skin that everyone knew only the fairies could have made her."



BEATRICE E. GAUGHAN, B.S. in H.E.

412 Renwick Ave.

Syracuse, N. Y.

Home Economics Club, Secretary (3), President (4).

"Have I not earned my cake in baking of it?"

DOROTHY GEDNEY, A.B.

HFM

Coeyman's Hollow N. Y.

Y.W.C.A.; Political Science Club.

"A kind of Cinderella in the place."



DORA GERKE, A.B.

Cedarhurst L. I.

Canterbury Club; Biology Club; French Club;
Classical Club; G.A.A.

*"She nodded—most of her talk was by
nods."*



ALTINA MARY GERVIN, B.S. in H.E.

AP

197 Lancaster Street Albany, N. Y.

Home Economics Club; Music Club.

*"Always would she prattle on of Prince
This or Prince That."*





GRACE GLASIER, A.B.

West Pawlet

Vt.

Canterbury Club; Political Science Club.

*"Oh teach her while your lessons last
To judge the present by the past."*



HOWARD LESLIE GOFF, A.B.

ΚΔΡ, ΚΦΚ

Altamont

N. Y.

Varsity Basketball (2, 3, 4); Varsity Baseball (2, 3, 4), Captain (4); Junior Prom Committee; Athletic Council (3, 4); Student Board of Finance (4); Chemistry Club.

"That's child's play to a fellow like me."



ALICE W. GOODELLE, A.B.

HΦ

178 Oswasco Road

Auburn, N. Y.

Y.W.C.A.; Campus Queen Attendant 1927.

"She was a fastidious fairy."

CHRISTINE GREENLEAF, B.S. in H.E.
857 Warren St. Albany, N. Y.

Skidmore College (3 years.)

*"Good-morrow, fair lady,
You are a good sleeper, I see!"*



FRANCIS E. GRIFFIN, A.B.

Briarcliff Manor N. Y.

Myskania, ΚΔΡ, ΚΦΚ

President of Class (2); Varsity Basketball (1, 2, 3, 4); Vice-President Student Association (3); Assistant Business Manager of News (3, 4); Subscription Manager of PEDAGOGUE; Troubadours; Chemistry Club.

"The word of a man once given cannot be withdrawn, and a man of honour needs no second prompting to a deed of valor."



OLGA R. GROSSMAN, B.S. in C.

ΠΑΤ

175 Mansion Square Poughkeepsie, N. Y.

G.A.A. (1, 2, 3, 4); Commerce Club (1, 2, 3, 4); Menorah (1, 2, 3, 4); Spanish Club (2); French Club (2, 3).

"Her hair was like a golden crown."





RUTH E. GRUBEL, B.S. in H.E.

BZ

5 Schuyler St. Boonville, N. Y.

Home Economics Club.

*"Built to music, therefore never built at all,
And therefore built forever."*



DOROTHY M. GURLT, A.B.

Theresa N. Y.

French Club; German Club.

*"You've been here a very little while as
yet, and you've no notion what goes on
when the leaves begin to drop."*



DOROTHY O. HAEUSSER, B.S. in C.

ΓΚΦ

West Albany N. Y.

French Club (1, 2); Music Club (1); Y.W.
C.A., Publicity Committee (2, 3); Commerce
Club Reporter (3), President (4); G.A.A. (1, 2,
3, 4).

*".....lags homeward
Dream shod through the shadows deep."*

CLARA VAN BURK HAGEY, A.B.

KΔ

468 Hamilton St. Albany, N. Y.

Y.W.C.A., Membership Committee (3, 4); Advertising Manager PEDAGOGUE; Freshman Handbook Committee (3); Sophomore Soiree Committee; Junior Luncheon.

"I am much older now," said the Fairy; "we never take such a long time to grow up."



KATHERINE J. HAMMERSLEY, A.B.

BZ

421 Clinton Ave. Albany, N. Y.

Music Club; Music Council, Secretary (4); French Club.

"We were obliged willy-nilly to leave our work and run to listen to her music."



CECILE HARRISON, B.S. in H.E.

Omicron Nu, Beta Chapter

1182 Waverly Pl. Schenectady, N. Y.

Home Economics Club; Chairman of Decorations for Campus Day (4); Senior Hop Committee; Musical Comedy (4); Y.W. Bazaar (4).

"More dainty than words can tell."





ANNA CRAFT HEGEMAN, A.B.

AP

Glen Head N. Y.

Y.W.C.A.; Classical Club; French Club.

"She had always been gentle and thoughtful."



ELMER F. HENNINGER, A.B.

Castleton New York

*"A dapper mouse he does bestride
With a needle for a sword dangling by his
side."*



MERLE HERKSTROTTER, A.B.

144 Hudson Avenue Chatham, N. Y.

Mathematics Club; Y.W.C.A.

"Thoughts that do lie too deep for tears."

VIRGINIA E. HIGGINS, B.S. in H.E.

AP, Myskania, AΦΓ

550 Washington Ave. Albany, N. Y.

Editor-in-Chief State College News (4); Managing Editor News (3), Reporter on News (2); News Board (3, 4), News Club; Editor-in-Chief Freshman Handbook (3); Home Economics Club; Y.W.C.A.; Class Reporter (3, 4).

"With what industry does this elf gather news for the fairies' enjoyment."



MARY ALICE HIGHAM, A.B.

Westdale N. Y.

Mathematics Club (1, 2, 3, 4), Treasurer (4).

"So abashed did she feel, that she wished she could sink a thousand fathoms below the sea."



AGNES M. HOFFMAN, A.B.

Sherburn N. Y.

G.A.A.; Newman Club.

"She strode toward us full of merry audacity."





ROSINA BE VIER HOLMES, A.B.

ΓΚΦ

28 West Eighth Street Gloversville, N. Y.

Y.W.C.A.; G.A.A.; Classical Club; Spanish Carnival (3); Junior Prom Committee; Senior Hop Committee; Class Marshal (4).

"To her the fairies gave the gift of comradeship."



ANNE L. HOLROYD, A.B.

BZ

1512 Dudley Ave. Utica, N. Y.

Music Council; Class Song Leader (4); Political Science Club; Y.W.C.A.

"That's the most amiable coquetry I ever saw."



GRACE E. HOOPER, A.B.

Phelps N. Y.

Junior Prom Committee, G.A.A.; Y.W.C.A.

"Don't stand there arguing with me!"

DOROTHY A. HOOVER, A.B.

Theresa N. Y.

"I used to love to dance, but now I like better to think after the music."



BERNICE E. HOPKINS, B.S. in C.

BZ

Minoa New York

French Club (1, 2); Commerce Club (1, 2, 3, 4); G.A.A.

"She was not a woman to worry long about anything."



DOROTHY M. HUMESTON, B.S. in L.S.

AP

631 South Main St. Newark, N. Y.

"Nathless all beings aspire to higher than they are."





ELIZABETH JACK, A.B.

121 Wisner Ave. Newburgh, N. Y.

"To practical affairs this lass doth cling."



RICHARD A. JENSEN, A.B.

Myskania, KΔP, KΦK

Secretary of Student Association (2); Class Treasurer (2); Class President (3); Chairman of Y.M.C.A. Committee; Committee on Revision of the Constitution (4).

*"Are you not he
Who frights the maidens of the villagery?"*



LINA MARY JOHNSON, A.B.

AP

479 Hamilton St. Albany, N. Y.

Biology Club; French Club; Y.W.C.A.; G.A.A.;
Art Staff of "Lion."

*"And my gift," said the next Fairy, "is
that she shall be able to reproduce with her
crayons that which she seeth with her eye."*

J. CHARLOTTE JONES, B.S. in H.E.

ΔΩ, Myskania

Delmar

New York

Dramatics and Art Council, President (4), Delegate to American Federation of Arts, Boston, Mass., (3), Delegate to Intercollegiate Dramatic Association Convention, U. of Delaware; G.A.A., Class Basketball (1, 3), Volley Ball (3), Field Ball (3); Y.W.C.A.; Membership Committee (2, 3), Social Service Committee, Bazaar (2, 3); Soiree Committee; Campus Council (2); Chairman Campus Day (4); Chairman Post-exam Jubilee (4).

*"No trifling! I can't wait, beside
I've promised to visit by dinner time Bag-
dad!"*



CAROLYN JOSSLON, B.S. in H.E.

ΔΩ

302 So. Main Street Mechanicville, N. Y.

Class Basketball Team (2, 3); Varsity Team (2, 4); Home Economics Club (2, 3, 4); Chairman Music for Soiree; Steele Memorial Committee; Marshal Home Economics Club.

*"Full oft did she entertain the sisters
with her playing."*



RUTH E. KEEFE, A.B.

344 East Fifth St. Mt. Vernon, N. Y.

Newman Club; Political Science Club; G.A.A.

*"Peter was a man of peace
Happily he tended geese;
Though his brothers, as they rose,
Ran a motor 'neath his nose."*





BEATRICE WRIGHT, B.S. in H.E.

ΚΔ, Myskania, ΑΦΓ

Class Basketball (1, 2, 3, 4), Captain (1), Manager (2); G.A.A. Council (2); Home Economics Club; G.A.A.; Y.W.C.A.; Membership Committee (4); Associate Editor Quarterly (2, 3, 4); Chairman Refreshments Soiree; Moving Up Day Stunts (1, 3); Editor-in-Chief 1928 PEDAGOGUE.

"I know

*When thou hast stolen away from fairy-land,
And in the shape of Corin sat all day
Playing on pipes of corn and versing love
to Phillida."*

MATILDA C. KEELER, A.B.

ΧΣΘ

22 Benson Street

Albany, N. Y.

Biology Club; Latin Club; Newman Club; Music Club; G.A.A.; PEDAGOGUE Board

"The cheerer thou of our indoor sadness."

RUTH KELLEY, A.B.

ΨΓ

Brewster

N. Y.

Chairman Get-wise Party; Chairman Sophomore Soiree; Junior Prom Committee; Assistant Subscription Manager News (3); Assistant Business Manager—Circulation; PEDAGOGUE Board; Assistant Director Musical Comedy (3).

"I cannot even tell all that I feel

Sometimes as happy as if I were enchanted."

ANITA LUCILLE KELLUM, A.B.

10 Phinn Ave. Binghamton, N. Y.

Y.W.C.A. (1, 2, 3, 4); G.A.A. (1, 2, 3, 4);
Music Club (2, 3, 4); Biology Club (4); Spanish
Club (3, 4).

*"Never was a word to be drawn from
her."*



ALICE RENO KELSEY, A.B.

ΦΔ

Delaware Ave. Elsmere, N. Y.

*"Perchance thou too, who readest these
lines, may, after many a buffet in this rude
world, have reached at length some haven
where all was well with thee."*



EDNA KEMPE, A.B.

ΓΚΦ

Clinton Corners New York

G.A.A.; Political Science; French Club.

"Shush! You will be waking the fairies."





MARY B. KILLIGREW, A.B.

Corning New York

German Club; Political Science Club; Newman Club; G.A.A.

*"She comes in shape
No bigger than an agate-stone."*



ESTHER F. KIMBALL, B.S. in H.E.

BZ, Omicron Nu
Brushton New York

Home Economics Club, Treasurer (4).

*"So neatly will she sew that not a stitch
will be seen."*



JOHN KINSELLA, A.B.

KΦK
259 Third St. Newburgh, N. Y.

Captain Cross Country Team (4); Baseball (2, 3); Joseph Henry Club, Treasurer; Mathematics Club.

*"When I run with both my legs on, I
cover the ground quicker than any bird
can fly."*

BETTY JANE KIRKPATRICK, A.B.

BZ

623 Sixth Avenue Troy, N. Y.

French Club.

"Give it an understanding but no tongue."



HELEN FORSTER KLADY, A.B.

ΨΓ

39 Innis Ave. Poughkeepsie, N. Y.

G.A.A. (1, 2, 3, 4); Vaudeville (2), Musical Comedy (3); French Club (1, 2, 3); Junior Prom Committee; Junior Luncheon Committee; Chairman Campus Day Committee (3, 4); League of Women Voters (4).

"I am rid of my tutor, and in two days I shall burn all my books."



HELEN KLEIN, B.S. in C.

20 Hegeman Street Schenectady, N. Y.

Menorah Club; Commerce Club; Chess and Checker Club; Archery.

"A mind at peace with all below."





IRENE G. KNAPP, B.S. in C.

98 Lancaster Street Albany, N. Y.

Commerce Club (3, 4).

"She lives a life of happiness."



RUTH KNUDSON, A.B.

37 118th St. Troy, N. Y.

"Not heavily do the worries of this world weigh upon her frame."



ANNE S. LACKEY, A.B.

EBΦ

346 State St. Albany, N. Y.

North Adams Normal School, Massachusetts;
Mathematics Club; French Club; Menorah; G.A.A.

"Well pleased am I if only the work taketh not too long."

RUTH L. LANE, A.B.

ΨΓ, Myskania

Glenwood Landing N. Y.

Class Secretary (1); Freshman Chairman of Dormitory Drive; Student Directory Committee (1, 2, 3); Y.W.C.A. (1, 2, 3, 4), Cabinet Member (3); Dramatic and Art Council (1, 2, 3, 4); Treasurer (2), Secretary (3); President of Student Association (4).

"While every eye was fixed upon our Queen, she spoke with modesty and pride."



MARY JUDITH LANGDON, A.B.

ΠΓΜ

Pine Plains N. Y.

Canterbury Club, Reporter (2); Associate Editor of News (3); Advertising Manager Quarterly (3, 4); PEDAGOGUE Board; Class Secretary (4); League of Women Voters; French Club (1, 2, 3); G.A.A. (1, 2, 3); Y.W.C.A. (4); Political Science; Music Club (2); News Club (3).

*"She saw History write
With a pencil of delight."*



INA MAY LANGSCHUR, B.S. in H.E.

Thiells N. Y.

Y.W.C.A.; G.A.A.; German Club; Music Club; Home Economics Club; Senior Editor Home Economics Club; Delegate to National Home Economics Association Convention, Asheville, North Carolina (3).

*"As gay as a lark, and sewing away with
might and main."*





DOROTHY G. LASHER, B.S. in C.

25 Irving St.

Albany, N. Y.

Class Basketball (1, 2, 3, 4), Captain (3), Varsity (3); Sport Captain, Track (2), Hiking (3), Basketball (4); G.A.A., Treasurer (3); Moving Up Day Committee (2); Campus Day Committee (2); Chairman Junior Sister Committee (3); Gym Meet (1, 2, 3), Cup (1); Student Directory Committee (4); Campus Day Arrangements Chairman; Music Club (4).

"Your untiring industry is dowery enough."



SARAH IRENE LAW, A.B.

ΦΔ

Bartlett

N. Y.

Y.W.C.A.; Classical Club; French Club; PEDAGOGUE Board.

"She was found faultless in her five wits."



L. JOSEPHINE LAWRENCE, A.B.

ΓΚΦ

Wayland

New York

Commerce Club (1, 2, 3, 4), Secretary (4); Mathematics Club (1, 2, 3, 4), Secretary (4); Y.W.C.A., Publicity Committee (3, 4).

"You have a very pretty appearance and a head of your own."

MARY LORETTO LEE, A.B.

22 Winter Street Troy, N. Y.

G.A.A., Class Basketball Team (1, 2, 3), Class Volley Ball Team (1, 2); Newman Club, Councillor (2); Political Science Club; Class Marshal (1).

"Some said that as a child she had had fairy playmates. Certain it is she had stolen a smile from them."



RUTH R. LEHMAN, B.S. in H.E.

AP

753 Washington Avenue Albany, N. Y.

Lutheran Club, President (4); Delegate to Student Conference (3); Home Economics Club; French Club; Music Club; Y.W.C.A.

"This girl, certes, is agreeable and ready for any sport."



ETHEL LESCHEN, A.B.

Schenectady N. Y.

Mathematics Club; Biology Club.

"I know that two and two make four, no matter what the magicians say."





VELMA LEOTA LIEBI, A.B.

ΦΔ

Lee Center

New York

Y.W.C.A.; Classical Club; French Club; PEDAGOGUE Board

"She was very familiar with the law."



ESTHER MAE LUYSER, B.S. in H.E.

ΔΩ

Glen Head

N. Y.

G.A.A. (1, 2, 3, 4), Council (3, 4); Y.W.C.A. (1, 2, 3, 4), Cabinet (4), Chairman of Bazaar (4); Home Economics Club (2, 3, 4); Class Athletic Manager (3, 4); A.C.A.C.W. Conference at Cornell (3); Varsity Basketball (3); Class Basketball Team (2, 3), Manager (3); Chairman Refreshments Campus Day (3); Merrill Palmer School, Detroit, Michigan (4).

"You have served us most faithfully."



LILLIAN M. MAC GREGOR, A.B.

Johnson City

N. Y.

French Club; Music Club; G.A.A.

"There was once a princess so accomplished that she could speak all tongues with equal fluency."

ELIZABETH MAC MULLEN, A.B.

HPM

25 James St. Schenectady, N. Y.

Freshman-Sophomore Debate (2); Junior-Senior Debate (3); Associate Editor Quarterly (4); PEDAGOGUE Board.

*"The Fairies told her:
'Love the beautiful,
Seek out the true,
Wish for the good,
And the best do.'"*



MARY J. MAC RORIE, A.B.

Middlefield N. Y.

Assistant Captain Baseball (2, 3), Captain Baseball (4); Commerce Club; Mathematics Club.

"Thrifter than most people from Nordland, and that is saying a good deal."



WANDA P. MALLIN, A.B.

128 Forest Road Schenectady, N. Y.

Mathematics Club; Spanish Club, Spanish Carnival Committee (2, 3); Biology Club; Music Club.

"Her brown eyes were full of intelligence."





HELEN MARGARET MANSION, A.B.

HΦ

78 Partridge St. Albany, N. Y.

Sophomore Soiree Committee; Junior Prom Committee; Advertising Manager of the Quarterly (3); Business Manager (4); PEDAGOGUE Board.

*"She is not any common earth,
Water or wood or air."*



JAMES A. MARTIN, B.S. in Ed.

KΦK

Hamlin New York

*" 'Tis strange, the shortest letter which man
uses
Instead of speech, may form a lasting link
of ages."*



MARGARET W. MARTIN, A.B.

14 Hill St. Saugerties, N. Y.

Orchestra (1, 2); Canterbury Club (1, 2, 3, 4),
President (4); Classical Club (2, 3); French
Club (1, 2, 3).

*"She demeaned herself as a wise maiden,
and bore herself in most friendly sort."*

MARY ALICE MARTIN, A.B.

ΔΩ

Y.W.C.A. (1, 2, 3, 4); Membership Committee (4); G.A.A. (1, 2, 3).

"'Tis a lass in any weed aye bonny."



MADELINE BELLE MATTESON, A.B.

Salem

N. Y.

Biology Club; Mathematics Club.

"She never lifted her eyes from the ground, but if she had chosen to speak, who knows what she might have said?"



LELA H. MAWDSLEY, A.B.

Callicoon

N. Y.

Political Science Club; Y.W.C.A.; Music Club; German Club.

"Now, I shall be able to rise in the world."





HELEN C. MAXWELL, A.B.

Salem N. Y.

Mathematics Club; Y. W. C. A.

*"She listened very quietly while her sisters talked,
And a little smile played about her mouth."*



ESTHER TURNER MELIUS, A.B.

11 South Lake Ave. Albany, N. Y.

Y.W.C.A.; Political Science Club; French Club;
Music Club.

"Home, and the peace of home, appeal strongly to thy heart."



NORMA JANET MILANO, A.B.

ITM

424 Raymond Street Schenectady, N. Y.

Newman Club.

"So intelligent and pleasant was she that we delighted to stop and chat with her."

MARIETTA BETSY MILLER, A.B.

Great Bend N. Y.

Biology Club; Political Science Club; Music Club; League of Women Voters.

"Wherefore I have little to say."



ANNA MINICH, A.B.

217 Wren Street Scotia, N. Y.

French Club; German Club; Canterbury Club.

"But the third daughter had more than any of these; she had the poise that comes with understanding."



FRANCES MOELLER, A.B.

Camden BZ N. Y.

French Club.

"And she sat all alone and thought so hard that she creaked inside."





MARGARET L. MOORE, A.B.

ΧΣΘ, ΑΦΓ

117 Barton Avenue Utica, N. Y.

Newman Club, Chancellor (3); Junior Prom Committee; Junior Luncheon Speaker; Senior Hop Committee; Business Manager of PEDAGOGUE; Chairman of Commencement.

*"This Lady Margaret's grace
Surpasseth all of womankind."*



RUTH GWENDOLYN MOORE, A.B.

ΨΓ, Myskania

Sidney New York

Class Treasurer (1), Class Marshal (2); Y.W. C.A., Publicity Committee, Bazaar (3), Entertainment Committee (4), Silver Bay (2, 3); NEWS Staff, NEWS Club, Vice-President (3); PEDAGOGUE Board; LION Staff, Art Editor (4), Spanish Carnival Committee (4).

*"Nay, 'tis impossible to be angry with
her, and that's the truth."*



NANCY BLINN MORGAN, A.B.

ΨΓ, ΠΓΜ

336 Summit Ave. Schenectady, N. Y.

G.A.A.; Y.W.C.A.

*"This is the sorcery of books—all people
can be wise by reading of books."*

HELEN M. MORTICE, A.B.

Remsen

New York

"She used to hide away in corners, until someone laughingly called her 'Helen of the Corner.'"



ELLEN W. MUNSON, B.S. in Ed.

Holcombe

New York

Music Association; Geneseo Normal School.

"Alas for the rarity of such."



GERTRUDE ANNA MYERS, A.B.

16 Bruce St.

Scotia, N. Y.

*"At morning and at evening
Both you merry were and glad."*





MARY JOSEPHINE NEWTON, A.B.

ΑΦΓ

1008 North Madison St. Rome, N. Y.

Assistant Business Manager News (4); Music Club; League of Women Voters; Chairman Cap and Gown Committee.

"And Undine felt that inner peace and security which never fail the heart that knows itself to be in the right way."



PATRICIA M. O'CONNELL, A.B.

ΧΣΘ

Limestone N. Y.

Newman Club, Councillor for Freshmen (3), President (4); Spanish Club; Lutheran Club (1, 2, 3, 4), Secretary (3); Circulation Manager Quarterly (4).

"With such soft speech and cozening words did she flatter him, using the while such merry mockery, that he could remember none of the grave arguments he had thought to use against her."



MARIE R. O'KEEFE, A.B.

ΧΣΘ

McKinley Square Troy, N. Y.

Newman Club.

"This Princess was tall and graceful, as all princesses should be, but mild and sweet of manner."

ETHEL MARGRETTE ORFALL, A.B.

AP

134 Harrison Ave.

Baldwin, L. I.

Music Association (1, 2); G.A.A.; Y.W.C.A.,
Bazaar Committee (4); French Club (1, 2, 3, 4),
President (4); Spanish Club; Lutheran Club (1,
2, 3, 4), Secretary (3); Circulation Manager
Quarterly (4).

"The sweetest-tempered of women."



ELINOR OSTRANDER, A.B.

Little Falls

New York

*"I shall wear scarlet—flaming, flamboyant!
My heart and my hand, shall make me a
cloak of it."*



DOROTHY OWENS, A.B.

Middle Granville

New York

Biology Club.

*"If ever she had uttered a loud sound,
the fairies had carried it off to some hidden
treasure-house."*





HARRIET A. PARKHURST, A.B.

ΨΓ

191 Lancaster St. Albany, N. Y.

G.A.A.; Class Swimming Team (1, 2, 3); Chairman of Music for Junior Prom; Tea Dance Committee (3); Committee for League of Women Voters (3); Soiree Committee; "Lion" Staff (3, 4); Y.W.C.A. Bazaar Committee (1, 2, 3, 4).

"Free am I as the birds of the forest, perchance somewhat freer."

MARION L. PASSINO, A.B.

75 Constable Street Malone, N. Y.

Newman Club (1, 2, 3, 4); French Club (2, 3); Spanish Club (2).

"Within the book and volume of my brain."

INA RUTH PENNER, A.B.

420 Milgate Street Utica, N. Y.

Mathematics Club (2, 3, 4); Spanish Club (2).

"In this girl was found every impulse of a true and sincere heart."

ELIZABETH PHETTEPLACE, A.B.

ΑΦΓ

Associate Managing Editor News (4); President News Club (4); Chairman Program Committee of New Voter's Unit of League of Women Voters.

"Whee! What speed! Here I come."



N. VIOLET PIERCE, A.B.

ΓΚΦ

332 Carpenter Ave. Newburgh, N. Y.

G.A.A.; French Club, Chairman of French Fête (3), Vice-President (3); Secretary of Class (3); Music Association; Music Council, President (4); Moving Up Day Committee (3).

"I pray thee, gentle mortal, sing again."



ALVA E. PIETSCHKER, A.B.

Nethermount Ave. North White Plains

Classical Club; G.A.A.

"That that is, is; and that's the reason that it is."





ADAH S. POTTER, A.B.

537 Washington Ave. Albany, N. Y.

Y.W.C.A.; G.A.A.; Political Science Club;
Music Club (1, 2).

*"Two girls, as like each other as a couple
of peas."*



ELSIE A. POTTER, A.B.

537 Washington Ave. Albany, N. Y.

G.A.A.; Y.W.C.A.; Political Science Club (4);
Music Club (3).

*"Two girls as like each other as a couple
of peas."*



FLORENCE ELIZABETH POTTER,
A.B.

BZ, Myskania

Poultney

Vt.

G.A.A., Sport Captain,—Volley Ball (2), Track
(3); Class Basketball Team (3, 4); Girls' Athletic
Manager (3), G.A.A. President (4); Y.W.C.A.,
Cabinet (4); Bazaar Committee Chairman (3);
Junior Prom Committee; Campus Day Commit-
tee (3); Post Exam Jubilee Committee (3);
Mathematics Club (3, 4); Classical Club (2, 3, 4),
Quaestor (3).

*"She had such a merry laugh that we
loved to hear it."*

DOROTHY B. RABIE, A.B.

ΔΩ

800 Second Ave.

Troy, N. Y.

Class Song Leader (1, 2, 3); Chairman of Music G.A.A. Vaudeville (2); Moving Up Day Stunt (2); Chairman Decoration Committee Junior Luncheon (3); Spanish Carnival Committee (3), Chairman of Music (3); Chairman of Junior-Freshman Party (3); Y.W.C.A. Bazaar Committee (3, 4), Chairman of Music (4); President of Spanish Club (4); College Song Leader (4).

"And as we pondered, it seemed that Dorothea might be the best name, for I had heard that it signifieth 'a gift of God,' and full sure had she been sent to us to bring us song and cheer."

MIRIAM E. RAYNOR, A.B.

127 Morris Ave. Rockville Centre, N. Y.

French Club (1, 2, 3, 4); Music Club (1); Spanish Club (2); Silver Bay (2); Y.W.C.A.; G.A.A.

"I wish the fairies would not disappear for hours. They all seem to run off and hide themselves."

UNEATTA REID, A.B.

ΦΔ

Dannemora

New York

Newman Club; Mathematics Club; Class Basketball Team (1, 2).

"Let not ambition mock her useful toil."





MIRIAM H. RICH, A.B.

21 Butternut St. Lyons, N. Y.

Mathematics Club; Biology Club; Y.W.C.A.;
G.A.A.

*"So useful it is to have money, heigh-ho!
So useful it is to have money."*



MARTHA D. RITTER, A.B.

Schenectady N. Y.

German Club; Lutheran Club.

*"Her greatest oath was only—'By Saint
Loy!'"*



MARY A. ROSS, B.S. in H.E.

Omicron Nu

Canistota N. Y.

Home Economics Club, Vice-President (4);
G.A.A.

*"It would be hard to find anyone," said
the third Fairy, "who more deserved our
friendship."*

MARY LILLIAN ROSS, A.B.

XΩ, ☉ Chapter

170 Mohawk Street Cohoes, N. Y.

Cornell University (1, 2).

"Dreams, books are each thy world, and books we know are a substantial world."



DOROTHY B. ROWLAND, B.S. in H.E.

ΔΩ

92 Whitehall Road Albany, N. Y.

G.A.A.; Class Basketball Team (1, 2, 3, 4); Volley Ball Team, Field Ball; Girls' Athletic Manager (1, 2, 4); G.A.A. Vaudeville (1), Chairman (2), Musical Comedy (3, 4); Chairman Stunts Alumnae Day (1); Attendant to Campus Queen (1); Associate Editor Freshman Handbook (3); Home Economics Club.

"She happened to be a very clever woman who could do more things than ride in a coach."



MARGARET E. RUNDELL, A.B.

ΦΔ

36 Payne Avenue Chatham, N. Y.

Classical Club; Y.W.C.A.

"Let us bestow upon her the gift of making everybody love her."





EVELYN SARIA, A.B.

BZ

Highland Falls

New York

*" . . . a whole I planned. Youth shows
but half; trust God; see all, nor be afraid!"*



RUTH G. SAULSBURY, A.B.

ITM

Nineveh

N. Y.

Y.W.C.A.; G.A.A.; Classical Club.

*" Let's sit down and think. I can do that
for a century at a time."*



HOLLY ELIZABETH SAUTER, A.B.

ΔΩ

Troy Road

Schenectady, N. Y.

Y.W.C.A. (1, 2, 3, 4); Membership Committee
(2, 3), Social Committee (3); Classical Club (2, 3,
4); Spanish Club Carnival (4); Class Finance
Committee 1); G.A.A.

" I will have no one lower than a king."

KATHERINE S. SAXTON, A.B.

ΔΩ, Myskania, ΑΦΓ

124 Fordham Drive Buffalo, N. Y.

Campus Queen Attendant (2); President News Club (2); Chairman Junior Debating Team; Y.W.C.A. Bazaar Committee (2, 3); Junior Luncheon Committee; Campus Commission (3); Assistant Editor Freshman Handbook (3); Assistant Business Manager News (3); G.A.A. Musical Comedy (4); Committee on Revision of the Constitution (4); Business Manager of the News (4).

"Clever and keen-witted; able to undertake almost any enterprise."



CAROLYN SCOTT, A.B.

Hamilton N. Y.

Y.W.C.A.; G.A.A.; Political Science, Secretary-Treasurer (3), Second Vice-President (4); French Club (1, 2); League of Women Voters (4).

*"She might ha' been that or she might ha' been this,
But they love and admire her for what she is."*



RUTH SEROTTA, B.S. in C.

421 Paige St. Schenectady, N. Y.

G.A.A.; Commerce Club; Political Science Club.

"Her legs were scarce an effet's length."





MARY HELEN SHARPE, A.B.

AP

Sacket Harbor New York

Y.W.C.A.; G.A.A.; French Club.

"This little lady ne'er lived up to her name."

FLORENCE A. SHAVER, A.B.

Oneida New York

"She kindly received all those who came to her for friendship."

MILDRED J. SHAVER, A.B.

BZ

Downsville N. Y.

Biology Club, Field Secretary (4); Political Science Club; Y.W.C.A.; G.A.A.

"Such a modest maid the prince had never before seen, nor a more clever one withal."

VIVIAN FANNIE SHEALS, A.B.

Brushton N. Y.

Music Club (4); G.A.A.

"It was only with great difficulty that the princess might be approached."



DAVIS LA MONT SHULTES, A.B.

KΦK, ΣNK

Slingerlands New York

Alfred University; Class Treasurer (1); Troubadours.

"He was well pleased with himself, and hummed merrily a little song."



MARJORIE H. SIMPSON, B.S. in C.

17 Spring Street Hudson Falls, N. Y.

Chorus (1, 2); Commerce Club (3, 4); Y.W.C.A.

"Now the princess of this land had studied under many sages, so that she was the despair of all princes, for none could answer her questions."





KATHERYN E. SKINNER, A.B.

Tompkins Cove N. Y.

Mathematics Club; Canterbury Club; German Club; President of Syddum Hall (4).

*"With rosy cheeks and flaxen curls,
And sparkling eyes and teeth like pearls."*



CLYDE W. SLOCUM, A.B.

KΔP, KΦK

Warsaw N. Y.

Basketball Manager (3); Chemistry Club, President (4), Treasurer (3); Junior Prom Committee (3); Chairman Senior Gift Committee.

*"He hath an anglyke visage, so that there
is no mortal man that seeth him but that
taketh grete pleasure to beholde him."*



DOROTHY L. SMITH, A.B.

ΦΔ

Morrisville New York

Y.W.C.A.; Classical Club; PEDAGOGUE Board.

"She doth ply mightily at her languages."

ELEANOR LOUISE SMITH, A.B.

ΦΔ

1883 State St. Schenectady, N. Y.

French Club (2, 3, 4); Mathematics Club (2, 3); German Club (3, 4); Y.W.C.A.; G.A.A.; PEDAGOGUE Board.

*"Oh, I've been to Plymouth, I've been to Dover,
I've been ramblin', boys, the wide world over."*



FRANCES MALVINA SMITH, A.B.

ΦΔ

130 Second Street Albany, N. Y.

Mathematics Club; PEDAGOGUE Board; G.A.A.

*"She had learned the magic of numbers
and the witchery of letters from the sages."*



MARGARETTA MARIE SMYTH, A.B.

ΓΦΕ

253 Church Street Poughkeepsie, N. Y.

Spanish Club, Carnival Committee (2, 3); Newman Club, Vice-president (4), Newman House President (3, 4); G.A.A.

"The assurance of efficiency."





JULIA AGNES SPLOYD, A.B.

40 Folger Street Geneva, N. Y.

Political Science Club; Music Club; Classical Club; Y.W.C.A.

"And when she smiled it was like all the fairies sliding down a rainbow."



MARION ANNE STANLEY, B.S. in C.

ΓΦΣ

284 Tenth St. Troy, N. Y.

Newman Club; Chamber of Commerce Club.

"I shall remember your name, it is such an easy, fine one."



RALPH J. STANLEY, A.B.

KΔP

Men's Athletic Council (3, 4); Chemistry Club; Biology Club; Manager of Baseball (3); Cross-Country Team (4); Troubadours.

"Keenest wit and pleasant personality brought him friends of every kind."

WANDA HELEN STARR, A.B.

Smithtown Branch New York
French Club.

"She is the friend of gladness."



MILDRED BLANCHE STONE, A.B.

Athol New York
Canterbury Club (1, 2, 3, 4).

*"She plyeth her work in a way worthy
of her."*



MARGARET STOUTENBURGH, A.B.

HΦ, Myskania
Hyde Park-on-Hudson N. Y.

G.A.A.; Quarterly Board, Advertising Manager
(2), Business Manager (3); Y.W.C.A., Treasurer
(2), President (4), National Student Council (3),
New York State Finance Chairman of Y.W.C.A.
(4); Soiree Committee; Silver Bay (2, 3); Mu-
sical Comedy (4).

*"No one else seemed to enjoy life as
keenly and eagerly as she did."*





ELIZABETH F. STRONG, B.S. in H.E.

HΦ

Amityville L. I.

G.A.A. Council (1, 2); Y.W.C.A. (1, 2, 3, 4);
Class Basketball (1, 2).

*"Late, late in the evening Kilmerly came
home
For Kilmerly had been she could not tell
where
And Kilmerly had seen what she could not
declare."*



ANNA STUPPLEBEEN, A.B.

163 Hudson Ave. Chatham, N. Y.

Y.W.C.A.; Mathematics Club; German Club.

*"She was both open-hearted and open-
handed."*



EDITH ELIZABETH TEN BROECK,

A.B.

Newtonville N. Y.

G.A.A.; Y.W.C.A.; French Club; Classical Club.

*"Where her sharp wits go
Occasions grow,—
The blind see meadows
Of waving corn."*

DOROTHY TERRELL, A.B.

ΔΩ

Oyster Bay

New York

Y.W.C.A. (1, 2, 3, 4); Bazaar Committee (4);
Classical Club (2, 3, 4); Spanish Club (4); Jun-
ior Prom Committee; Attendant to Campus Queen
(4); Moving Up Day Committee (2, 3); Senior-
Soph Stunt (2); Spanish Carnival Committee
(2, 4).

*"Some whispered that she was a fawn,
and that there were points upon her ears."*



EVELYN JUDITH TRAVIS, A.B.

BZ

Highland Falls

New York

Canterbury Club; Y.W.C.A.; G.A.A.

*"Nobody in the neighborhood but knew
her sympathy and loved her warm smile."*



LLEWELLYN TURNER, B.S. in Ed.

Berne

N. Y.

A.E.F. October, 1917-January, 1919; B.S. in
Agriculture, Cornell University, 1922.

*"Yet bring I to my work an eager joy,
A lusty love of all things human."*





EDGAR S. TWINING, B.S. in Ed.

KΔP

Tioga Center N. Y.

Geneseo State Normal; Basketball (4); Baseball (4).

"Truly, one so tall must be able to gaze over all the world."



ETHEL VAN EMBURGH, A.B.

ΨΓ

11 Hillside Ave. Rockville Centre, N. Y.

G.A.A. (1, 2, 3, 4); Y.W.C.A. (1, 2, 3, 4); French Club (1, 2, 3, 4); Mathematics Club (2, 3, 4); German Club (3); Student Board of Finance (2); Class Stunts (2, 3); League of Women Voters (4).

*"And if the moon doth hide her head,
The glow worm lights her home to bed."*



CONSUELO VAN ORSDELL, A.B.

511 Union St. Hudson, N. Y.

*"Oh, there's a hill I'd like to slide on!
And a sled I'd like to ride on
They would take me fast and far—
The sky and a shooting star."*

LELA MARGARET VAN SHAICK,

A.B.

26 Riverside Ave. Rensselaer, N. Y.

Political Science Club; News Club (1, 2, 3);
News Reporter (2); Junior Associate Editor
News (3).

*"Peter knew his limitations,
Never needed intimations
Which time he was not to sing,
What new cabbage pleased the king."*



BELLE VENER, A.B.

BAT

*"Within her beats the blood of ancient men
Who sought far countries, trod the decks
of ships."*



HELEN WAGNER, A.B.

Schenectady New York

*"She relaxed her industry not once until
everything was finished."*





MILDRED WAHRMAN, A.B.

KΔ

1052 Central Ave. Albany, N. Y.

Chemistry Club, Secretary (4); G.A.A.; Y.W.C.A., Bazaar Committee (4).

*"But no song could be sad long
If haply sung for thee!"*



JEANNETTE E. WALDBILLIG, A.B.

KΔ

11 Harris Avenue Albany, N. Y.

G.A.A., Vaudeville Committee (2), Booth Chairman (2, 3, 4); Soiree Committee; Campus Commission (3); Director of Campus Commission (4); Chemistry Club, Vice-President (4); Class Treasurer (4).

*"She appreciates worth and has not the
fickle nature of a butterfly."*



DOROTHY M. WATTS, A.B.

Silver Bay N. Y.

News reporter (2), Junior Associate Editor (3), Senior Associate Editor (4); Y.W.C.A., Cabinet (3); Quarterly, Literary Editor (3), Editor-in-Chief (4); Art Editor, PEDAGOGUE (4); Art Staff, "Lion" (4); Political Science Club, Vice-President (3); News Club, Vice-President (3); Fencing Club; Delegate to Y.W.C.A Student Conference (2).

*"Golden castles, crystal domes—of such
does
She prattle, and I know not what beside."*

HELEN KILBURN WETMORE, A.B.
143 Trinity Ave. Lowville, N. Y.

French Club (1, 2, 4); Political Science Club
(3); League of Women Voters (4).

*"Several months passed. The young
couple were happy as the day was long."*



GENEVIEVE MARY WHITE, B.S. in C.

XΣΘ

582 Park Ave. Albany, N. Y.

Newman Club; French Club; Commerce Club.

*"We heard a voice—as soft as summer
wind."*



EMILY E. WILLIAMS, A.B.

HΦ

31 Faxon Ave. Utica, N. Y.

Y.W.C.A., Cabinet (4); PEDAGOGUE Board;
Junior Luncheon Speaker.

*"She was stately, as befitted a queen; her
long, black locks framed a face in which
were warm, dark, understanding eyes."*





MARGARET A. WILSON, B.S. in C.

XΣΘ

Islip

L. I.

Commeŕce Club; Newman Club, Councillor (3); Junior Prom Committee; Student Directory Committee (3); PEDAGOGUE Board (4); Editor of Student Directory (4); Senior Gift Committee.

"To her the wonted round of life had not grown to be a matter of course."



FRANCES E. WILLIAMSON, A.B.

42 John St.

Greenwich, N. Y.

G.A.A.; Y.W.C.A.

"No matter how tight a hole she was in, this fairy's good luck always pulled her out."



MARY HENRIETTA WIRTZ, A.B.

Stamford

N. Y.

G.A.A.; Biology Club; Canterbury Club; Music Club; Spanish Club, Carnival Committee (4).

"She was a clever child, quiet and thoughtful."

EDNA WHITNEY WOLFE, A.B.

KΔ

Spencertown N. Y.

Y.W.C.A., Cabinet (4); Moving Up Day Speaker (3); Chairman Senior Hop; Biology Club; Vice-President of Class (4); PEDAGOGUE Board; G.A.A. Musical Comedy (4).

"You may wait a while in peace before you begin life in earnest."



GRACE E. WOODFORD, A.B.

400 Orchard St. Fayetteville, N. Y.

Fencing Club; Associate Editor Quarterly.

"I'll give thee fairies to attend on thee."



MARJORIE YOUNG, A.B.

ΓΚΦ

64 Second Avenue Gloversville, N. Y.

Chairman Junior Luncheon; College Cheer Leader (4); Joseph Henry Club.

"I am not free; it may be life is too tight around my shins."





MARION GENEVIEVE ZAPF, A.B.

XΣΘ

1129 Baker Ave. Schenectady, N. Y.

Classical Club, First Consul (4); Y.W.C.A.;
Music Committee (4); Political Science Club;
Music Club.

"I often knew the whole Latin Dictionary by heart."



HELEN ZEH, A.B.

929 Broadway Watervliet, N. Y.

Newman Club (1, 2, 3, 4); German Club (3, 4);
Classical Club (3, 4).

"Winning and holding good will."

ONEITA FRANCES DEVLIN, A.B.

4045 Lake Avenue Rochester, N. Y.

Newman Club; Spanish Club (1, 2, 3); Reporter
(2); French Club (1, 2, 3, 4); G.A.A.

"I am sure care's an enemy to life."

LORNA M. ENGEL, B.S. in Ed.

HΦ

36 Monroe Ave. Brockway, N. Y.

Brockport State Normal School; Y.W.C.A.;
Music Club.

*"And blue and blue her bright eyes twinkled
Like a candle flame where salt is
sprinkled."*



JUNIORS

THE PEDAGOGUE



Junior Class History

The fall of nineteen hundred and twenty-five, there did assemble before the doors of the College, a band of youths and maidens, the like of which the College had never before seen. When they asked that they be allowed to enter, their request was granted, and great was their joy. Soon the "Freshmen," for such was the name given them by the older tribes, met together and chose a chief, whose name was Smurl. All that year they lived and prospered in the halls of wisdom and knowledge, and so many and diverse were their deeds that their fame was widespread.

In the next year the class became "Sophomores," and Fallon reigned. 'Tis written that about this time a new mob of Freshmen fell down before the mighty Sophomores and begged for mercy. But their pleas were not granted, and '29 reigned superior throughout the year.

And now the time has come when the class is called "Junior." Once again they have chosen a man for their leader, and they call him "Carr," of whom it is also said, "He is a great athlete on the field of Basketball." This year is, moreover the year of great festival, for it is then that the Grand Ball, called Prom; a feast called Luncheon, and a dance called Tea Dance are held.

As time goes on, this great tribe will become the leader of all the other tribes, and we know that they will reign both wisely and well.

THE PEDAGOGUE

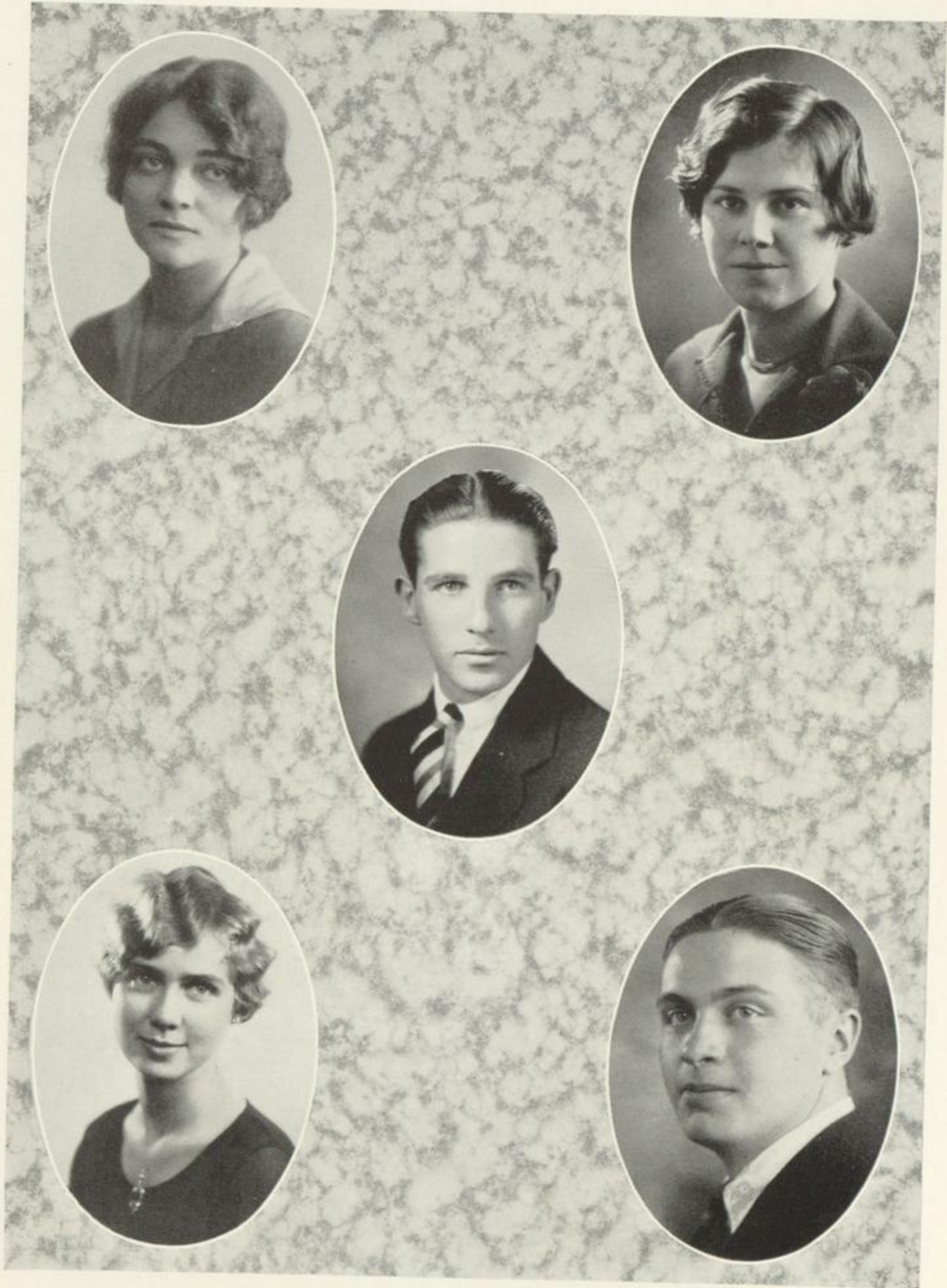

Juniors

ANDREWS, BARBARA ELIZABETH	Little Falls
ANDREWS, GLADYS A.	Endicott
ANGIER, HELEN AGNES	Richfield Springs
APPLEBY, DORIS LOCKHART	Hempstead
ASHLEY, M. IRENE	Old Chatham
AZZARITO, BETTINA	Utica
BAILEY, BLODWYN MARIE	Schenectady
BAILEY, CHARLOTTE	Troy
BARONE, ANTONY	Fredonia
BARTHOLOMEW, GLADYS ADELLA	Albany
BATES, RUTH ELIZABETH	East Greenbush
BAXTER, EVELYN VIRGINIA	Schenectady
BECKWITH, DORIS ANNETTA	Endicott
BECKWITH, GLADYS C.	Albany
BESEMER, SOPHIA C.	Westbury
BILLINGHAM, DOROTHY H.	Hudson
BINGHAM, ALICE M.	Little Falls
BLACK, MARY ELIZABETH	Argyle
BLAKE, SIBYL ROCKWOOD	Delmar
BLATNER, HENRY	Albany
BOEHMER, DOROTHY MABEL	Bouckville
BONNELL, ALICE HARRISON	Mt. Vernon
BOTT, MARY FRANCES	Kingston
BOURNE, BERTHA H.	Rome
BOWMAN, JEAN	Troy
BRADT, HAZEL GERTRUDE	Schenectady
BRAMAN, FLORENCE RACHEL	Central Bridge
BRASLOW, GERTRUDE EVELYN	Yonkers
BROOKS, CYNTHIA N.	Crown Point
BROWN, JOSEPHINE	Corning
BROWNHARDT, MILDRED LILLIAN	Cohoes
BUTLER, ETHEL MAY	Schenectady
CALKINS, EVANGELINE F.	Dexter
CAMPBELL, IVAN GRAY	Salem
CARR, G. LA VERNE	Bath
CASHMAN, ETHEL C.	Malone
CHAMBERLAIN, GLADYS HELEN	Ballston Spa

THE PEDAGOGUE

COLE, NELLIE L.	Albany
CONBOY, JENNIE R.	Little Falls
CONKLIN, MARION E.	Albany
COOPER, SAMUEL	Albany
COSGRO, MARGARET	Watervliet
CRAVEN, MARGARET M.	Burlington, Vt
CROMWELL, ZYLPHIA M.	Ilion
CROWLEY, A. PAULINE	Carthage.
CZURLES, EMILY	Amsterdam
DADMUN, DORA WHITE	Palmyra
DALEY, HELEN JOSEPHINE	Cazenovia
DAVIDSON, HELEN PATTERSON	Niverville
DAWSON, EVELYN NATALIE	Shelter Island
DEMORANVILLE, AARON E.	Albany
DORN, MABEL LILLIAN	South Schodack
DOYLE, JULIA HELEN	Green Island
DOYLE, KATHERINE D.	Poughkeepsie
DRANSKY, ROSE	Albany
DUFFY, MARY CATHERINE	Perry
EATON, BETTY JOANNA	Albany
ELLSWORTH, HAZEL MAE	Wellsboro
ELMER, ELIZABETH	New Brighton
FALLON, THOMAS PAUL	Albany
FARNSWORTH, ARDELLA	Wadhams
FISCHER, FLORENCE M.	Schenectady
FITZPATRICK, MARY R.	Nassau
FLOYD, JOHN DEMPSTER	Nelliston
FORD, BETH MAE	Little Valley
FORTUNE, MARGARET E.	Watertown
FOX, MARION G.	Gloversville
FRANCOIS, HENRIETTE	Schenectady
FRANEY, MARY ELLEN	Binghamton
FRASER, HELEN MARGARET	Albany
FRENCH, WILLIAM MARSHALL	Elmira
GAIN, MARY CATHERINE	Cohoes
GALE, DOROTHY FLORENCE	Clark Mills
GARDNER, DOROTHY E.	South Schodack
GASTWIRTH, HENRIETTA	Cedarhurst
GAUGHAN, BEATRICE E.	Syracuse
GOLENSKY, ANNE	Poughkeepsie
GORMLEY, FLORENCE MARY	Schenectady
GOULDING, LAURA GERALDINE	Cohoes

THE PEDAGOGUE

GRAVES, EVELYN	Albany
HAGEN, ELIZABETH MARY	Chatham
HAIGHT, MILDRED ELIZABETH	Shruboak
HALL, GERTRUDE LANDON	Nassau
HAMMOND, RUTH	Saratoga Springs
HARE, ETHEL ANNA	Schenectady
HART, MARY CATHERINE	North Troy
HARTMANN, RUTH SHIRLEY	Palmyra
HERLIHY, MARY ELIZABETH	Hudson Falls
HERNEY, JOSEPH FRANCIS	Binghamton
HILLS, ALICE JOSEPHINE	Albany
HOFFMAN, GERTRUDE	Schenectady
HOGAN, MARY MURRAY	Albany
HORSTMANN, ESTHER D.	Schenectady
HOUSE, JOYCE EDITH	Richfield Springs
HUTCHINSON, ELSIE SARA	Canaan
HUTCHINSON, LENORE	Albany
JEWELL, LEONA HELEN	Port Dickinson
JOHNSON, EMMA L.	Albany
KAUFMAN, MOLLIE	Albany
KELLEY, MARY ELIZABETH	Delhi
KELLERHOUSE, MABEL CADBY	Albany
KELLOGG, FRANCES	Adams Center
KILLIGREW, MARY B.	Corning
KING, GEORGIANA LOUISE	Binghamton
KLEIN, HELEN ANNA	Schenectady
KLIWEN, MAY	Schenectady
KNAPP, IRENE GERTRUDE	Fairport
KNAPP, RUTH MARION	Clark Mills
KOEN, FLORENCE A.	Sherrill
KOERNER, HERMANN LOUIS	Patchogue
KUCZYNSKI, ANTHONY F.	Albany
LANSLEY, MILDRED MAE	Albany
LAPEDES, BESSIE	Warsaw
LLOYD, EURETTA S.	Holland Patent
LOCKWOOD, BLANCHE D.	West Albany
LUNDY, DOROTHY B.	Troy
LYNCH, MARIE ELIZABETH	Yonkers
McAVOY, LUCY EMILY	Schenectady
McCaffrey, MARY WALTON	Hoosick Falls
McCORMICK, HELEN C.	Albany
McCUNE, MARGARET C.	Hudson

THE PEDAGOGUE

McDONOUGH, FRANCES D.	Albany
McGARTY, AGNES M.	Rome
McGARTY, JUANITA E.	Rome
McNICKLE, EVELYN M.	La Fargeville
MALLORY, DORIS C.	Utica
MARCUS, LORENA	Schenectady
MARK, GRACE MINNIE	Glens Falls
MATHEWSON, LOUISE B.	Hastings
MAYNARD, MARGARET P.	Lake Placid
MICUCCI, MARY ROSE	Utica
MILAS, LUCY EDWARDS	Albany
MILAZZO, JOSEPHINE M.	Albany
MITCHELL, MARY FRASER	Wappingers Falls
MIX, MARJORIE	Salem
MOORE, FRANCES A.	Lebanon Spr.
MOSHER, ANNE ELIZABETH	Northville
MULLEN, JOHN FRANCIS	Schenectady
MULQUEEN, KATHRYN A.	Saratoga Springs
MURDEN, EDNA E.	Peekskill
MURRAY, RUTH PRISCILLA	Chester
NICHOLS, CATHERINE RITA	Warwick
O'DONNELL, HELEN MARNELL	Schenectady
PALMER, MARION LOUISE	Sag Harbor
PAUL, TILLIE MILDRED	Albany
PEARSE, ADELEDE EUGENIA	Schenectady
PEKURNEY, ILONA HELEN	Saugerties
PETERSON, MILDRED K.	Albany
PHILLIPS, AUGUSTA M.	Schenectady
PITKIN, BERTHA BARBARA	Schenectady
PLANK, MARGARET E.	Schenectady
PULVER, ELIZABETH	East Nassau
RAS, ISABELLE ANTOINETTE	Schenectady
RATCLIFFE, ETHEL E.	Albany
REID, UNEATTA A.	Dannemora
REINWALD, HELEN K.	Nassau
RICKARD, FLORENCE ELIZABETH	Fort Plain
ROLFE, G. ELIZABETH	Seneca Falls
ROSS, ROBERT TRUMAN	Poughkeepsie
ROUY, AMY JOSEPHINE	Spring Valley
RUNDELL, MARGARET E.	Chatham
RYDER, FLORENCE GERTRUDE	Newburgh
SARIA, EVELYN JUDITH	Highland Falls

THE PEDAGOGUE

SCHLEICH, CAROLINE MARIE	Menands
SCOTT, MARGARET WINFIELD	Kingston
SEAMAN, DOROTHY B.	Schenectady
SEAMAN, GRACE MATILDA	Albany
SHARPE, MARY HELEN	Sacket Harbor
SHAVER, FLORENCE H.	Oneida
SHERMAN, CLARA R.	Hudson Falls
SHILLINGLAW, ROBERT JAMES	Albany
SILVERMAN, JOSEPH	Glens Falls
SLOAN, MARION EMMA	Newburgh
SMITH, A ELIZABETH	Hudson Falls
SMITH, NELLIE	Utica
SMITH, RUTH JORDAN	Norwich
SMYTH, MARGARETTA MARIE	Poughkeepsie
SNELL, M ELEANOR	Fonda
SOWALSKY, ALICE CATHERINE	Troy
SPRAGUE, RANDOLPH DAGGETT	Endicott
STAFFORD, ANNE E.	Lawrence
STANLEY, RALPH G.	Franklin
STERLING, ANNE FRASIER	Auburn
STEVENSON, GORDON F.	Cold Spring
STONE, HELEN W.	Binghamton
STREVELL, WALLACE H.	Albany
STURM, JOHN JOSEPH	Rensselaer
SUTLIFF, J IRENE	Corinth
SYRING, RUDOLF	Hannover, Germany
TAUZEL, MARY ELIZABETH	Worcester
TEPEDINO, MICHAEL FRANCIS	Albany
TERPENING, KATHERINE F.	Kingston
TRIGG, RUTH AGNES	Schenectady
UBELLE, HELENA MARION	Rome
VADNEY, GLADYS R.	Feura Bush
VAIL, ELEANOR P.	Cokoes
VAN ALLEN, ELIZABETH	Albany
VAN HOUTEN, ALICE M.	Pine Bush
VAN SICKLE, BERNICE	Cayuga
VENER, BELLA	Albany
WAITE, MARJORIE F.	Schenectady
WALKER, JOSEPHINE C.	White Plains
WALKER, MYRTLE H.	Batavia
WARREN, RUTH A.	Delhi
WATERMAN, CARL ASHLEY	Mt. Upton

THE PEDAGOGUE

WATERMAN, PAUL FERRIS	Mt. Upton
WATKINS, ALBERTA ERNESTINE	Camden
WATTS, RUTH MARGARET	Silver Bay
WELCH, ELEANOR CORNELIA	Hudson
WELLOTT, VERA BELLE	Red Creek
WESTCOTT, WINIFRED W.	Albany
WHELOCK, RUTH EVELYN	Saratoga Springs
WHITE, ESTHER E.	Ravena
WIDMER, ANNA C.	Ticonderoga
WINCH, DOROTHY RACHEL	Moreau
WOOLCOCK, MARION ELIZABETH	Niagara Falls
YAGER, MARGARET	Scotia
ZUEND, ELSIE FRIEDA	Scotia





SOPHOMORES

THE PEDAGOGUE



Sophomore Class History

Our sophomore year was rather a betwixt and between year. We were no longer the college baby, and yet we hadn't attained the age and consequent dignity of the juniors and seniors. We were in that adolescent stage which is always a difficult and trying period. The arrival of a new baby, the freshman class, made the upperclassmen forget our formerly much admired cuteness. Consequently we felt slightly neglected, and at first the freshman class was subjected to our most suspicious investigation. We wanted to know who and what these people were who were usurping our places. At last we were compelled to admit, with rather grudging admiration, that with a little training on our part they might be able to fit into our shoes. We felt our position keenly. No mediaeval knight ever began a crusade with more enthusiasm than we. The freshmen had to be trained in the way they should go even if we had to resort to punishment to do it. We began with the Get-Wise party, where, we hope, they learned the lesson of humility. Now they are beginning to get the right perspective—thanks to our tender teachings and wise discipline. For instance, they know that it is very much better to be seen with, than without, a freshman button; also, that it is not a wise procedure to walk in the front door. So, for the first few months, we devoted our sleeping and waking hours to this, our cherished duty.

In January we began to think of the second important event in a sophomore's life—Soiree! We left the freshmen to their own devices while we bent all our energies toward having a Soiree which would be the most unique dance ever held at State. Sophomores hate to brag, so we will be modest and say that we have yet to see the equal of our Soiree.

Still the months flew by. Gradually we began to talk less and think more, and thus we knew that at last we were leaving the adolescent stage behind, and were fast approaching the adult period.

THE PEDAGOGUE



Sophomores

ACHESON, HAMILTON	Norwich
ACKLEY, EMMA MARY	Johnstown
ADAMS, WILMA C.	West Albany
ALBERICO, ANNA M.	Utica
ALLAN, LEO	East Schodack
ALTRO, AGNES MARIE	Lockport
APPLETON, MILDRED J.	Rensselaer
ARNOTT, K. PAULINE	Walden
AUERBACH, BERNARD	Albany
BACON, HELEN MARGARET	Massena
BALLAGH, RUTH GRACE	Albany
BARBER, ALICE HELEN	Chazy
BARNUM, ROBERT	Utica
BASSETT, GLADYS MARIE	Somers
BATES, GLADYS M.	Corning
BEDELL, THERESA MURIEL	Baldwin
BEEHLER, MARION E.	Kingston
BEHR, FRANCES ANN	Oneida
BENOIT, ALICE JOYCE	Glens Falls
BEVAN, EDYTHE MAE	Utica
BLANN, MARGARET	Northville
BLUST, MARGARET C.	Holland Patent
BOTTO, MARION	Central Park
BOWKER, HAZEL REBECCA	Syracuse
BRADLEY, GLADYS A.	Poughkeepsie
BRADY, GRACE MARGARET	Albany
BRENNAN, NAN CATHERINE	Albany
BRIMMER, DOROTHY	Albany
BROWN, ELEANOR MAGDELENE	Schenectady
BULL, DOROTHY R.	Middletown
BURKE, EDMUND E.	Schroon Lake
BURNAP, MARGARET KATHERINE	Fourth Lake
BYRNE, RAYMOND T.	Mechanicville
CAMPBELL, ELENORE G.	Lockport
CARMAN, DOROTHEA REBECCA	Rensselaer
CARPENTER, KENNETH C.	Fort Ann
CARTER, MARION HAYES	Albany

THE PEDAGOGUE

CASEY, LOUISE	Saratoga Springs
CASSIDY, JAMES J.	Albany
CAVALLO, PHILOMENA L.	Utica
CLAYTON, CONSTANCE	Ardsley
CLOW, RUTH THERESA	Hudson
COBB, DORIS MAE	Lockport
COCHRANE, WARREN R.	Saratoga Springs
COHEN, JOSEPH J.	Albany
COHN, RUTH LEAH	Amsterdam
COLBERG, ELEANOR AILEEN	Saranac Lake
COLE, DOROTHY LUCILE	Corning
COLE, GENEVIEVE	Harriman
COLE, WARD B.	Carmel
COOK, FLORENCE A.	Gouverneur
COOK, MILDRED KATHERINE	Washingtonville
CORNING, ALICE KATHERINE	Ballston Spa
CORNISH, KATHERINE	Schenectady
COUTANT, MILDRED	Schenectady
COX, GERTRUDE LOUISE	Middletown
CROWDER, CATHERINE CECELIA	Albany
CRUMB, FREDERICK WAITE	Watervliet
CUSHMAN, LORRAINE BERTHA	Lake George
DALE, FRANCES M.	Saugerties
DALTON, ELBERT	Schenectady
DAVIES, MURIEL EDITH	Haverstraw
DAVISON, HELEN GRACE	Worcester
DEGNAN, MARY AGNES	Niagara Falls
DE HEUS, ESTHER	East Greenbnsh
DEMPSEY, EULALIE EDNA	Limestone
DIAMOND, BETTY VIVIAN	Schenectady
DOLEN, MIRIAN ALMA	Seneca Castle
DONOVAN, MARGARET MATILDA	Palmer
DUBEE, LOUISE SARAH	Glens Falls
DYER, MARY JOSEPHINE	Niagara Falls
EASMAN, IDELLA	Napanock
EDMONDS, HILDA F.	Scotia
ELWOOD, EVELYN ELIZABETH	Gloversville
FALK, ABRAHAM	Albany
FEDAK, GIZELLA THELMA	Yonkers
FERRIS, CAROLINE	Poughquoy
FESTA, VINCENT ADOLPH	Rome
FISCHER, LOUISE ERNESTINE	Fosterdale

THE PEDAGOGUE

FITZGERALD, GERALD	Albany
FLANIGAN, DOROTHY JEANNE	Troy
FORMENEK, JANE JULIA	Binghamton
FREITAG, MARGARETE	Rensselaer
FRENIER, GERTRUDE HELEN	Troy
FREYDBERG, BESSIE	Granville
GAIN, MARY RITA	Cohoes
GARDNER, MARCIA	Wappingers Falls
GEREN, MARY RITA	Valley Falls
GILBERT, BERNICE JOY	Waterford
GILBERT, EUNICE ETHEL	Waterford
GLEASON, EDNA LAURA	Glens Falls
GLOCKNER, GERTRUDE	Albany
GLOCKNER, MAE	Albany
GOODELL, HAZEL	Schenectady
GOODING, FLORENCE ABBIE	Albany
GORDEN, MARGARET J.	Bovina Center
GRAHAM, KATHERINE TEASTALE	Albany
GREEN, EMANUEL	Witherbee
GREEN, GLADYS MILLICENT	Cherry Valley
GRUNDHOFER, ETHEL MARGARET	Albany
HADLEY, GERTRUDE	Geneva
HAGER, LUCY GORHAM	Albany
HANDLER, ROSE	Amsterdam
HANNAHS, RUTH HARRIET	Watertown
HARRINGTON, CATHERINE MARIE	North Troy
HARRIS, BERTHA B.	Troy
HARRIS, ELIZABETH N.	Albany
HARRISON, JEANETTE	Schenectady
HAVKO, MARIE CATHERINE	Binghamton
HAWKS, MILDRED	Newburgh
HENNINGE, MARGARET ELIZABETH	Utica
HERNEY, THOMAS L.	Binghamton
HERSHBERG, GERTRUDE H.	Albany
HICKS, MARIAN ELIZABETH	Schenectady
HIGBY, MARGARET W.	Albany
HOFFBECK, CHRISTINE KATHRYN	Millerton
HURLBUT, DOROTHY TAYLOR	Bay Shore
JARVIS, ISABELLA	Albany
JENSON, THERESSA	Schenectady
JOHNSON, JUSTINE	Albany
JOHNSON, MILDRED	Philmont

THE PEDAGOGUE

JONES, DORIS J.	<i>Ilion</i>
JONES, MARTHA E.	<i>Afton</i>
JOYCE, ANNA MAE	<i>Schenectady</i>
KAPLAN, ISRAEL	<i>Brooklyn</i>
KAPLAN, MARIAN	<i>Albany</i>
KATZ, BESSIE	<i>Binghamton</i>
KELLY, EDITH JANET	<i>Canastota</i>
KELLY, MARGARET M.	<i>Schenectady</i>
KENTFIELD, MYRTLE V.	<i>Bainbridge</i>
KERR, LENENE KAY	<i>Farmingdale</i>
KETCHAM, MARJORIE ETTA	<i>Farmingdale</i>
KINSELLA, THOMAS	<i>Newburgh</i>
KIRTLAND, HENRY ELLSWORTH	<i>Albany</i>
KLEIN, LOUIS MARTIN	<i>Albany</i>
KOTRBA, CAROLINE MAE	<i>Elmira</i>
KRISTOF, MILDRED CECELIA	<i>Yonkers</i>
KRUGER, CHARLOTTE	<i>Albany</i>
LARSON, NORMA MARY	<i>Perry</i>
LAWLESS, FLORENCE MAY	<i>Troy</i>
LAWRENCE, EDITH T.	<i>Albany</i>
LEFFERT, DOROTHY L.	<i>Newburgh</i>
LEHRMAN, GUSSIE F.	<i>Schenectady</i>
LETTS, MILDRED D.	<i>Cobleskill</i>
LEVEQUE, HENRIETTA T.	<i>Highland</i>
LILLY, CATHERINE M.	<i>Oneida</i>
LINDACHER, LORETTA THERESA	<i>Utica</i>
LLOYD, ALICE ELIZABETH	<i>Albany</i>
LUNDY, BETTY W.	<i>Troy</i>
MCCARTY, BEATRICE M.	<i>Worcester</i>
M McNULTY, MABELLE E.	<i>Glens Falls</i>
MCRAE, M. EFFIE	<i>Massena</i>
MADARAS, VIOLA ELIZABETH	<i>Lagrangeville</i>
MANN, MARGARET	<i>Albany</i>
MARX, FLORENCE L.	<i>Albany</i>
MEINER, ROSE	<i>Hudson</i>
MERSEREAU, PHEOBE VIRGINIA	<i>Endicott</i>
MILES, MARION LILA	<i>Homer</i>
MILLER, ELEANOR LUELLE	<i>Hudson</i>
MINER, CATHERINE LOUISE	<i>Binghamton</i>
MOORE, ANNA T.	<i>Millbrook</i>
MOORE, EDNA ROSE	<i>Madalin</i>
MOORE, ETHEL VIVIAN	<i>Albany</i>

THE PEDAGOGUE

MULFORD, BARBARA JANE	Binghamton
MULLINS, DOROTHY T.	Johnstown
NADLER, BEULAH IVA	Homer
NATHAN, BERTHA	Amsterdam
NELSON, MARY	Homer
NEWELL, GLADYS ELIZABETH	Ticonderoga
NEWKIRK, MILDRED HARRIET	Schenectady
NICHOLS, MARION ELIZABETH	Bainbridge
NICKERSON, GLADYS FRANCES	Kingston
NORTHUP, ALISON LOUISE	Troy
NURNBERGER, OLIVIA D.	Canajoharie
NYE, JANE STUART	Albany
OWENS, ELIZABETH MARGARET	Mohawk
PARKER, MARILLA ELVIRA	Oxford
PECK, FRANCES ELIZABETH	Tannersville
PRAPOST, LEOPOLDINE	Scotia
QUACKENBUSH, DOROTHY B.	Johnstown
RAY, ETHEL LOIS	Port Byron
REIGER, LENA FRANCES	Waterliet
RICKARD, MARGARET	Middleburg
ROBERTS, MARION JOAN	Lathams
ROBINSON, DOROTHY W.	Millbrook
ROBINSON, FRANCIS L.	Glens Falls
ROBYNS, HILDEGARDE MARIE	Oneida
RODDA, DOROTHY ELIZABETH	Bemus Point
ROELL, MARIE ANNA	Walden
ROOSA, VIRGINIA	Albany
ROSEN, MIRIAM	Albany
ROSENBERG, KATHERINE MAY	Montgomery
ROSHIRT, EDNA MAE	Nassau
RUBIN, DOROTHY ALICE	Albany
RUSS, ELLEN LITTLEFIELD	Afton
RUSSELL, JEAN PATERSON	Troy
RYDBERG, AGNES LOUISE	Albany
RYER, WILMA T.	Saugerties
SADLER, EVELYN MAY	Saratoga Spa
SAGE, CLARA ESTHER	Ticonderoga
SAGER, HILDA MARIE	Albany
SANDFORD, RUTH CRAWFORD	Catskill
SAYLES, GRECIA	Schenectady
SCHADRINSKY, FRIEDA	Binghamton
SCHNEIDER, ALICE	New York City

THE PEDAGOGUE

SCHNEIDER, ANN MILDRED	Hampton Bays
SCHOLL, ADOLPH B.	Utica
SEBESTA, WILHEMINA	Binghamton
SHAPIRO, SALLY	Brooklyn
SHEELEY, EVELYN	Ellenville
SHORTALL, MARY PAULINE	Newark
SHULTES, VIRGINIA	Slingerlands
SHUTTS, ESTHER ELIZABETH	Hillsdale
SIMMONS, ADA WARREN	North Troy
SIMPKINS, ELIZABETH A.	Ticonderoga
SIPPERLEY, FANNY	Rhinebeck
SKIDMORE, MARGARET JANE	East Islip
SLIGO, MAY ELIZABETH	Scotia
SMITH, MARILLA HORTON	Peekskill
SNYDER, CATHERINE MAY	Kingston
STANHOPE, REGINALD WALTER	Thiells
STARR, VICTOR PAUL	Smithtown
STEELE, MARGARET JOHANNA	Catskill
STEPHENSON, ELEANOR GRACE	Albany
STUART, MARY JEANETTE	West Winfield
SULLIVAN, ROY V.	Huntington
TAYLOR, GEORGE WILLIAM	Albany
TERHUNE, HILDA MARTHA	Beacon
THOMAS, DOROTHY EDYTHE	Syracuse
THOMSON, F. EDWARD	Warsaw
TOMER, DOROTHEA ROBERTS	Albany
TRASK, LOUISE ELIZABETH	Albany
TURCHI, NATALIE EMMA	Schenectady
TWEED, VIRGINIA LOIS	Schenectady
ULINE, PHYLLIS WINIFRED	Troy
VAN KLEECK, CORNELIA ALICE	Waterford
VAN SALISBURY, WINIFRED	Castleton
VANVLACK, RUTH HELEN	Schenectady
VARIAN, JESSIE BURLING	Schenectady
VINKLESTEIN, RUTH LEAH	Binghamton
WADSWORTH, MARGARET ELIZABETH	Cobleskill
WALSH, ALICE RUTH	Hoosick Falls
WARSHAW, DOROTHY	Clinton Heights
WATERS, ESTHER ALMIRA	Albany
WATKINS, KATHERINE BLAIR	Albany
WEATHERWAX, ESTHER PATRICIA	Melrose
WEATHERWAX, LOUISE MARION	Melrose

THE PEDAGOGUE

WEBSTER, KATHERYN ANNA	Hicksville
WHISTON, RICHARD	Kingston
WHITE, ELIZABETH MAY	Cairo
WILCOX, DORIS ELINOR	Bainbridge
WILLIAMS, ANNE ELIZABETH	Utica
WILLIAMS, ELLEN ROWLANDS	Unadilla Forks
WILLIAMS, GRACE E.	Brooklyn
WILLIAMS, MARGARET DORIS	Poughkeepsie
WINTER, MABEL ACKERLY	Margaretville
WOLCOTT, VERA E.	Saratoga
WOLNER, LOUIS JOSEPH	Albany
WOOD, SHIRLEY NEFF	Sidney Center
WURTH, RUDOLPH R.	Bath
YAFFEE, SARAH	Glens Falls
ZIMMERMAN, ESTHER	Albany





THE PEDAGOGUE



*"Where, oh where, are the gay, young sophomores?
Safe now in the junior class."*





FRESHMEN

THE PEDAGOGUE

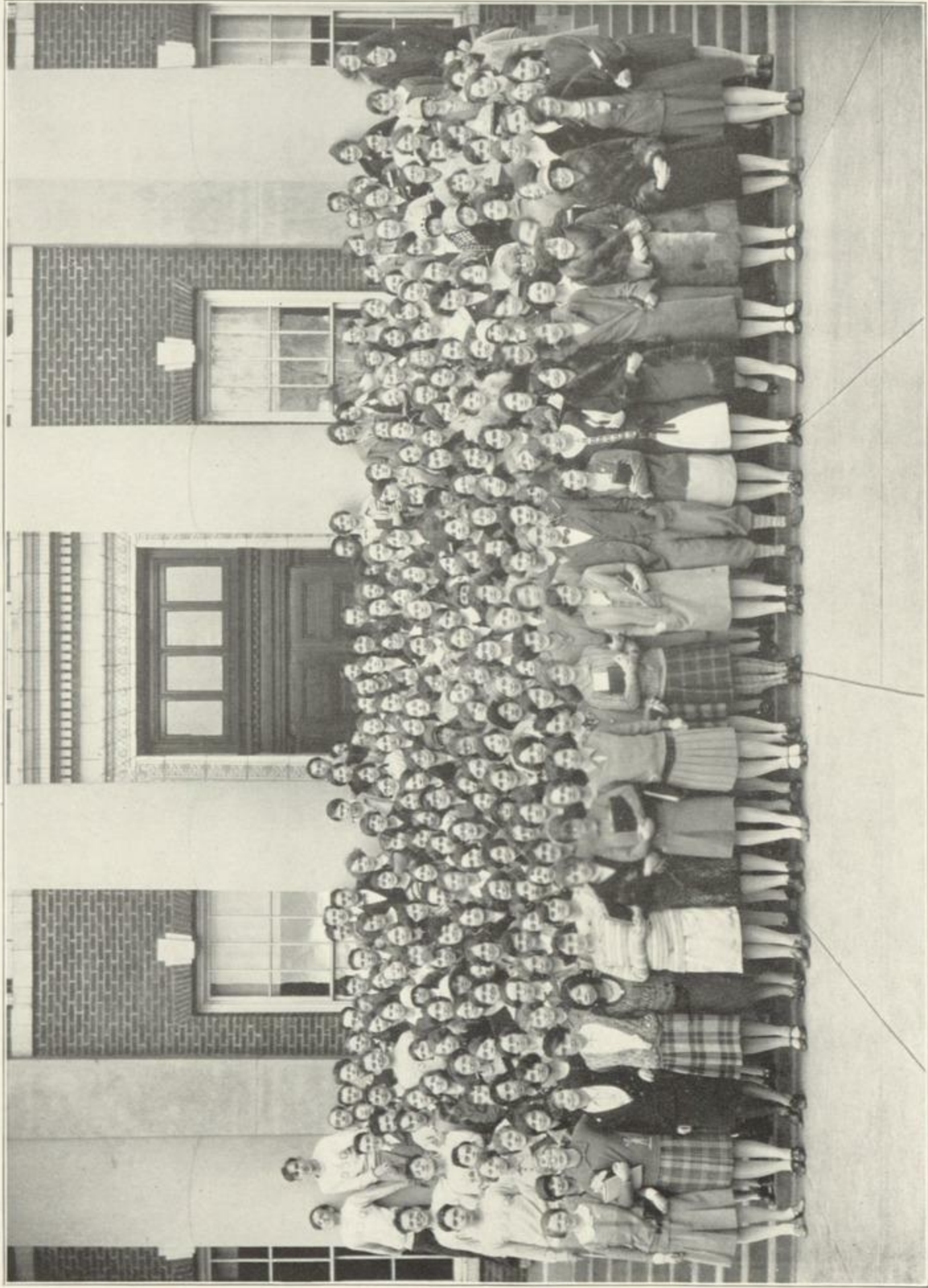

Freshmen Class History

Although constantly impressed with our significance, although steadily reminded of our inferiority and meagre value as human beings, although tyrannized, harassed, and persecuted by those—well, those sophomores, yet somehow, by a superhuman effort and endurance, we have survived.

On the whole, we suppose we are the better for having survived. True, our nervous systems are somewhat damaged from shocks received when we learned that N. Y. S. C. T. (abbreviation for New York State College for Teachers, used to save space and printer's ink) that N. Y. S. C. T. had get-wise parties, and sophomores, and queer ideas of behavior for freshmen, and History 2, and—O deah,—a very complicated hour-point-honor-credit system. But to lessen the damage to our neurones, there were enjoyable times, too, and happy discoveries. (One of these was *not* the mid-year exams.)

Attitudes change with time, and "memory is the only friend that grief can call its own." After each friendly warning not to "forget" beloved traditions (warnings offered with excellent intentions but a dangerous ordeal for thin trousers), we recalled the words of George Washington—or was it Al Smith?—"Let there be nothing between us save war and implacable hatred." Yet now, when it is all history, the feeling softens somewhat, and we find that we can look on the faces of our most bitter persecutors with something like a sense of proper brotherhood. Strange, isn't it?

THE PEDAGOGUE



Freshmen

abramowitz, clare frieda	kingston
abrams, dorothy o.	johnstown
abrams, maude c.	albany
abramsky, ruth	poughkeepsie
adams, della evelyn	millbrook
apel, m. winifred	utica
ashworth, rosetta e.	scheneectady
bader, pauline	baldwin
barber, elaine	chazy
bastien, bernadette emily	utica
bates, emma katherine	scheneectady
baumes, helen m.	scheneectady
beadle, louise	cambridge
berberwyck, anna marie	nassau
bennett, alice adelia	east hampton
bennett, josephine e.	albany
betts, margaret d.	glens falls
blackman, ethel ruth	fulton
bloom, ksanie	north tarrytown
bloomingdale, earl roy	basom
bluto, thomas john	hudson
bodley, eunice alden	fulton
bolinsky, edna mary	hobart
bonesteel, mae e.	troy
borst, florence lois	scheneectady
bouse, mary bertha	rotterdam
brady, hortense grace	golden's bridge
brandow, dorothy p.	athens
broderick, catherine e.	troy
browne, eleanor beatrice	otego
brynilsen, helen louise	rome
buchan, helen marie	seneca castle
burdett, betty allison	scheneectady
burdick, dorothy louise	gloversville
butler, doris c.	weston's mills
butler, norma catharine	albany
butterfield, dorothy e.	port henry

THE PEDAGOGUE

cairns, edith elizabeth	utica
campbell, donna v.	utica
campbell, helen frances	shushan
cannon, florentine c.	lyons falls
card, margaret y.	port ewen
carey, louise	schenectady
carner, florence louise	troy
carr, frances may	westbury
carvill, wesley warner	wateroliet
cary, janet foster	salem
casey, genevieve c.	cohoes
cassidy, marion i.	schenectady
chisholm, marion g.	gouverneur
christiana, william f.	hudson
clapper, verona e.	selkirk
clifton, helen carolyn	troy
cole, susan mary	albany
collins, norman oliver	painted post
conger, ruth rebecca	warsaw
conlon, mary frances	binghamton
contois, genevieve mary	yorkville
cook, pearl charlotte	cazenovia
copping, arnold bowen	castile
corlew, nettie pearl	schenectady
cornish, elizabeth jane	patchogue
corr, daniel p.	albany
corr, elizabeth a.	rome
costello, kathleen r.	coxsackie
coventry, claire	rome
cronk, louise h.	pleasantville
crowe, gladys marion	bloomville
cruikshank, anna frances	new hartford
curtis, inez irene	copenhagen
cussler, margaret t.	fonda
dana, marietta catherine	cooperstown
darfler, theresa e.	salem
darfling, dorcas h.	boonville
davis, florence edna	oak hill
de guzman, constance	hudson
dekker, florence m.	centre moriches
delaney, catharine f.	cohoes
dershimer, gertrude b.	greene

THE PEDAGOGUE

d'eufemia, rose e.	no. tarrytown
dickinson, irene o.	glens falls
dietle, etienne frederick	east nassau
dillenbeck, marion e.	canajoharie
dodds, dorothy mary	delhi
doran, catherine a.	albany
dorn, dorothy frieda	schodack landing
dorr, lillian marie	albany
dowers, eva bertha	interlaken
down, ardith annie	fleischmanns
downes, marion frances	lockport
doyle, margaret mary	troy
doyle, ruth marcia	albany
drapkin, isadore	albany
driscoll, cornelius walter	cazenovia
dunham, marjorie jean	valatie
dutcher, elsie margaret	troy
eckstein, esther belle	hudson
eddy, florence lefa	saratoga springs
ederer, eleanor frances	rome
edwards, katherine e.	schenectady
effron, anna ruth	poughkeepsie
efner, helen r.	schenectady
elder, janet d.	pattersonville
emerson, helen e.	newark, n. y.
evans, evelyn annette	oriskany
fairfield, marguerite v.	glens falls
fasoldt, alice m.	rensselaer
fasoldt, winifred j.	rensselaer
faul, wilma margaret	beacon
fay, helen frances	utica
fehling, andrea m.	kenoza lake
finklestein, isidore	albany
fisher, ida mae	mechanicville
fisher, lillian	albany
fitzgerald, carolyn	albany
fitzpatrick, edna m.	gloversville
fleming, elizabeth	mexico
flickinger, katherine t.	schenectady
fowler, irene margaret	schenectady
fox, m. berneice	new hartford
frederick, alice	oneonta

THE PEDAGOGUE

frey, vida l.	newark, n. y.
fryer, earl c.	carman
gallup, doris s.	deansboro
galpin, martha e.	hamilton
gary, helen margaret	syracuse
gauthier, mary e.	ticonderoga
gerkin, alma florence	glen cove
gibson, edith may	fulton
gilbert, marion i.	hudson falls
gillespy, jean myers	albany
gilman, mabel agnes	cohoes
goodell, mary e.	schenectady
goss, catherine ellen	fulton
goyette, bertha elizabeth	scotia
grodzansky, julius leo	nassau
guyette, gertrude frances	buffalo
hainsworth, katherine l.	oneida
hall, mildred c.	white plains
hammersley, i. priscilla	albany
harris, mary sidna	waterville
hartman, dorothy frances	glens falls
hastings, grace e.	warrensburg
hayes, eileen margaret	staatsburg
hayes, madeline mary	newburgh
heath, dorothy wade	schenectady
heisner, ruth virginia	phoenix
hemmer, veronica l.	lockport
henderson, helen m.	no. troy
hertwig, beatrice e.	utica
hickey, margaret c.	watertown
hicks, irene laura	granville
hinman, marion cora	mohawk
hinricks, zoe victoria	schenectady
hitchcock, phyllis e.	binghamton
hobby, ruth a.	white plains
hoover, wilma may	theresa
howard, helen carolyn	bouckville
howard, mary i.	bouckville
howe, irma varian	troy
howland, josephine l.	schenectady
howland, martha l.	schenectady
hughes, ruth p.	albany

THE PEDAGOGUE

hummel, martha julia	lynbrook
hungerford, gladys pauline	johnston city
hurlbut, winifred louise	bay shore
hutchins, catherine r.	fulton
insero, john b.	albany
israel, ruth	albany
jackofsky, eva	albany
jacobson, elizabeth louise	gloversville
jacques, bernice thelma	lowville
james, dorothy estelle	white plains
james, edith myretta	white plains
johnson, ida a.	scotia
johnson, jewel v.	kinderhook
jones, brooks a.	s. glens falls
jones, jane marion	utica
kautter, elizabeth c.	johnstown
kelleher, eleanor rose	yonkers
kelley, carolyn e.	cohoes
kelsey, ruth margaret	binghamton
kennedy, john f.	cohoes
killeen, margaret agnes	albany
kinney, john herbert	argyle
kline, dorothy frances	white plains
knapp, lucille dorothy	camden
knox, royal william	albany
kolker, louis	rensselaer
koren, rose florence	gloversville
kronenberg, elizabeth l.	woodridge
krueger, katherine	little falls
la monica, sylvia v.	oneonta
larson, mildred ruth	no. troy
law, edward john	rensselaer
lee, catherine winifred	troy
leek, emily elizabeth	saratoga springs
levinson, frances freada	newburgh
levy, rebecca	woodridge
lilly, anna marie	oneida
lincoln, douglas william	albany
linindoll, florence irena	scheneectady
long, irma m.	albany
ludlum, russell willard	albany
lusk, ethelwynn alberta	geneva

THE PEDAGOGUE

lyons, charles joseph	norwich
lyons, clara marie	troy
mc connell, annabelle	munnsville
mc connell, irving robert	munnsville
mc glasson, esther edna	white plains
mc inerney, mary dorothy	troy
mc mahon, harry c.	mechanicville
mc nary, hazel	elsmere
mahaffy, ruth elizabeth	argyle
maher, ruth margaretta	albany
mahoney, irene joan	waterliet
mark, evelyn berman	schenectady
markham, alice doris	painted post
marshall, iva jeanette	jordon
martin, lena	gloversville
maslanicoff, simeon	albany
mattison, leona l.	oneonta
maurice, theresa mary	frankfort
maxwell, mary telford	salem
mehlenbacher, lyle e.	cohocton
metzler, anna margaret	far rockaway
miller, adella rennetta	albany
millhouse, irma f.	troy
minkin, jean	albany
moore, mary catherine	mohawk
morganstern, mary rita	oneida
moriarity, elizabeth j.	binghamton
morse, edna l.	smith's basin
mulligan, margaret marie	norwich
mulwitz, sylvia	port chester
murray, mary agnes	schenectady
myers, horace burton	binghamton
nelson, lilly	norwich
newcomb, lawrence c.	albany
nichols, roy elwyn	utica
nolan, margaret magner	little falls
nord, martha josephine	albany
norgord, helen marie	albany
norris, catherine frances	waterliet
norris, catherine rutherford	albany
o'connell, beatrice m.	peekskill
o'connor, frances m.	niagara falls

THE PEDAGOGUE

odwell, marian harriet	downsville
ogden, regina a.	schenectady
oliver, jennie mary	albany
oliver, josephine jane	albany
o'raidy, audrey e.	saratoga springs
osborn, edward l.	albany
otis, helen b.	albany
ott, charles frank	owego
parks, ruth ethel	s. glens falls
peck, elizabeth rose	saratoga
peck, frances virginia	cornwall-on-hudson
perkins, mary almena	schuylers lake
pettingell, margaret k.	fonda
peulecke, elsie k.	sea cliff
pflegl, lillian ione	catskill
phillips, laura	rhinebeck
phillips, verna frances	brewster
podvin, fostina jennie	glens falls
pratesi, virginia	bellmore
primeau, winifred	schenectady
prince, clarice m.	lynbrook
procita, louise	gloversville
pulver, adelaide	east nassau
purdey, lila katherine	theresa
rando, mary ellen	mechanicville
rasmussen, dorothy c.	amsterdam
reisner, mary frances	poughkeepsie
richardson, winniefred m.	albany
riebennacht, doris a.	port leyden
riess, mary katherine	beacon
robinson, maxine emma	scotia
robinson, shirley i.	amityville
rose, sylvia	glen cove
rounds, harriett jennie	endicott
samuels, beatrice j.	elmira
savercool, anna beatrice	johnson city
sawyer, joseph wm.	mechanicville
schlick, jane i.	albion
schneider, ann mildred	hampton bay
schneider, louise w.	schenectady
schoor, alexander	long island city
schraeder, clara a.	slingerlands

THE PEDAGOGUE

schrouth, m. elizabeth	poughkeepsie
schwab, eva dorothy	binghamton
schwartz, rose b.	buffalo
scott, richard t.	fort edward
sebast, pauline e.	scotia
seward, florence j.	poughkeepsie
shadholt, delia edith	strykersville
shapiro, cecelia	glens falls
shill, gertrude j.	castleton
shutts, clara belle w.	hillsdale
simon, betty	troy
sinnott, carol patricia	clinton
sirotiak, anna b.	yonkers
skinner, leonie a.	east berne
smith, carolyn thrall	binghamton
smith, ethel margaret	north troy
smith, helene gertrude	livonia
smith, marion adams	north troy
spencer, josephine	savona
spindler, frieda	brooklyn
squires, mabel f.	port washington
steele, ruth van v.	castleton
stephens, lucia m.	ogdensburg
sterling, frances h.	greenport
sticht, elizabeth w.	gloversville
strohmaier, hildegarde	albany
sullivan, bernard c.	camden
svolos, teresa	schenectady
swartz, iva thelma	little falls
tamblin, hazel b.	alexandria bay
tepper, marion	albany
thorp, beatrice louise	mill neck
tompkins, doris	schenectady
turnbull, agnes	amsterdam
valentine, ruth eleanor	troy
van evera, alice c.	canajoharie
van steenburgh, beatrice	ballston spa
veley, esther lillian	nunda
washburn, margaret s.	binghamton
welden, flora	fort plain
wenctawowitz, genevieve	schenectady
western, gertrude h.	newport



THE PEDAGOGUE



*"Where, oh where, are the verdant freshmen?
Safe now in the sophomore class."*





SECRET SOCIETIES.

THE PEDAGOGUE





Myskania

Myskania, organized in 1917, is an honorary body composed of seniors who have led in scholarship, literary effort, debate, dramatics, athletics, and in undergraduate affairs generally.

This organization leads in formulating student sentiment in matters relating to student activities. These activities include: induction of freshmen into college customs, organization of freshman class, guardianship of college traditions, preservation of student morale, direction of Campus Day program, Post-Exam Jubilee, and Moving-Up Day.

The members are elected in the spring of their junior year, and they are made known Moving-Up Day, when the out-going Myskania taps the new Myskania. The members are chosen as follows: the Student Association elects two qualified juniors by a popularity vote, besides the Student Association president, who becomes an ex-officio member. The other eight, nine or ten members are chosen by the out-going Myskania at its discretion.

Members

1928

Chrissie Eloise Curtis	Ruth Lulu Lane
Kathleen Doughty	Ruth Gwendolyn Moore
Francis Ellsworth Griffin	Florence Elizabeth Potter
Virginia Elizabeth Higgins	Katherine Stewart Saxton
Richard Alfred Jensen	Margaret Stoutenburgh
Josephine Charlotte Jones	Beatrice Wright

THE PEDAGOGUE





Omicron Nu

Beta Chapter

Established at State College 1913

It is the purpose of Omicron Nu to stimulate scholarship and provide leadership among the students of Home Economics. It is an honor society, and only juniors and seniors who have attained high scholarship in this field of work are eligible for membership.

Honorary Member

Miss Florence E. Winchell

Faculty Members

Mrs. Florence D. Frear

Miss May Fillingham

Officers

ESTHER KIMBALL	<i>President</i>
FLORENCE D. FREAR	<i>Vice-President</i>
MARY A. ROSS	<i>Secretary and Editor</i>
CECILE HARRISON	<i>Treasurer</i>

Members

Esther Kimball

Cecile Harrison

Mary A. Ross

THE PEDAGOGUE



Pi Gamma Mu

The New York Delta chapter of Pi Gamma Mu was established at State College as Herodotus, an honor organization for students of history. In 1927, it became affiliated with Pi Gamma Mu, the national honor society for students of social science.

Pi Gamma Mu was established simultaneously in seventeen colleges and universities in December, 1924. More than twenty chapters have been added since its founding. The fundamental purpose of Pi Gamma Mu is the encouragement of social science and the arousing of interest in the scientific attitude toward social problems.

Officers

ELINOR OSTRANDER	President
NORMA MILANO	Vice-President
RUTH SAULSBURY	Secretary
HELENA UBELLE	Treasurer

Members

Dorothy Bradt	Dorothy Gedney	Nancy Morgan
Roslyn Chapman	Mary Langdon	Elinor Ostrander
Eleanor Finn	Elizabeth MacMullen	Ruth Saulsbury
William M. French	Norma Milano	Helena Ubelle

Honorary Members

Miss Helen T. Fay	Dean W. H. Metzler
Mr. Stanley Heason	Dr. Adna W. Risley
Prof. Clarence A. Hidley	Miss Elizabeth F. Shaver
Mr. Lester T. Hubbard	

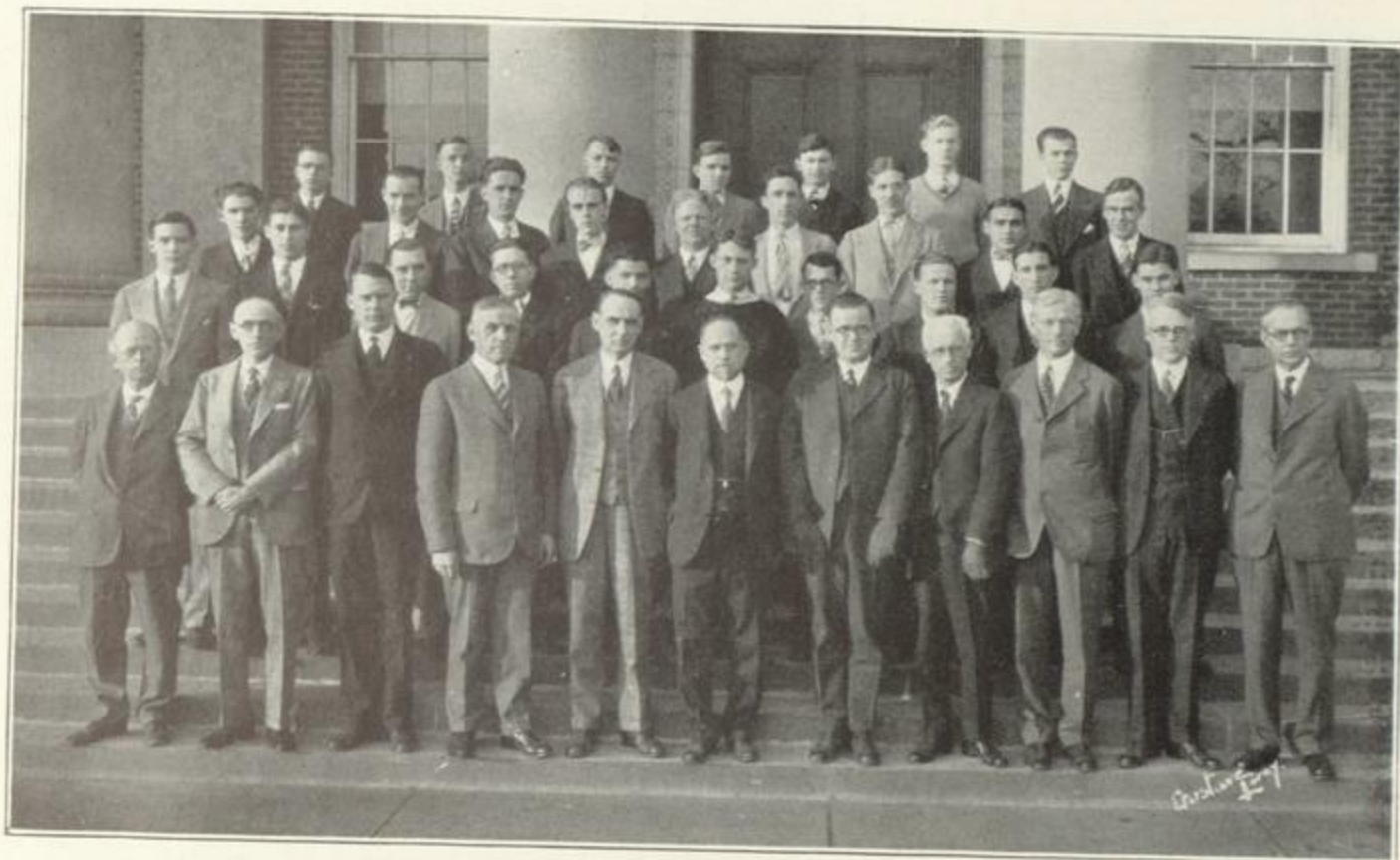

Kappa Phi Kappa

The Chi Chapter of Kappa Phi Kappa, a professional education fraternity, was installed at State College on April 4, 1926.

Officers

ARVID BURKE, '28	President
HOWARD GOFF, '28	Vice-President
GILBERT GANONG, '28	Secretary
JOHN KINSELLA, '28	Treasurer

Faculty

Prof. A. K. Beik	Prof. J. M. Sayles	Prof. C. A. Hidley
Prof. R. H. Kirtland	Prof. M. G. Nelson	Pres. A. R. Brubacher
	Dean W. H. Metzler	

Members

1928

Clyde Slocum	Ralph Stanley	Howard Goff
Richard Jensen	James Martin	Davis Shultes
Gilbert Ganong	John Kinsella	Francis Griffin
Felix Festa	Arvid Burke	Seward Dodge

1929

William French	Wallace Strevell	Anthony Kuzynski
----------------	------------------	------------------

Special

L. B. Owen

Intersorority Council

President

RUTH KELLEY *Psi Gamma*

Vice-President

MARGARET MOORE *Chi Sigma Theta*

Secretary

NELLIE FIELDMAN *Alpha Epsilon Phi*

Treasurer

GOLDENA BILLS *Gamma Kappa Phi*

Members

BETA ZETA

ETA PHI

DELTA OMEGA

KAPPA DELTA

THE PEDAGOGUE





Delta Omega

Founded 1890

Faculty Members

Miss Eunice A. Perine	Miss Anne Cushing
Miss Charlotte Loeb	Miss Agnes Futterer
Miss Edith Wallace	Miss Katherine Peltz
Miss Elizabeth Shaver	Dr. Leonard Richardson

Members

1928

Blodwyn Bailey	Dorothy Rabie
Charlotte Jones	Dorothy Rowland
Carolyn Jossion	Holly Sauter
Esther Luyster	Katherine Saxton
Mary Martin	Dorothy Terrell

1929

Doris Appleby	Caroline Schleich
Gertrude Hall	Katherine Terpinig
Mildred Lansley	Louise Trask
Louise Mathewson	Ruth Wheelock

1930

Ruth Ballagh	Eunice Gilbert
Marion Beehler	Ethel Grundhofer
Grace Brady	Mary Nelson
Bernice Gilbert	Eleanor Stephenson

Winifred Van Salisbury

THE PEDAGOGUE





Eta Phi

Founded 1896

Honorary Members

Mrs. Harry Birchenough	Mrs. M. G. Nelson
Mrs. T. F. H. Candlyn	Mrs. Adna Wood Risley
Mrs. Harry W. Hastings	Mrs. John M. Sayles
Miss Lucy Huyck	Mrs. Jesse F. Stinard
Mrs. Harold W. Thomson	

Members

1928

Chrissie E. Curtis	Helen Mansion
Charlotte A. Duncan	Margaret Stoutenburgh
Alice W. Goodelle	Elizabeth F. Strong
Emily E. Williams	

1929

Laura Goulding	Anne E. Mosher
Frances E. Kellogg	Mildred K. Peterson
Frances D. McDonough	Elizabeth Pulver
Eleanor P. Vail	

1930

Alice J. Benoit	Louise Dubee
Marion H. Carter	Hazel Goodell
M. Alma Dolan	Lucy G. Hager

THE PEDAGOGUE





Kappa Delta

Founded 1897

Faculty

Dr. and Mrs. Clarence F. Hale	Miss Mary C. Grahn
Mr. and Mrs. Richmond H. Kirtland	Miss Anna E. Pierce
Miss Mary E. Cobb	Dr. and Mrs. Carleton E. Power
Mr. and Mrs. George M. York	Miss Jeanetta Wright

Members

1928

Doris Arnold	Edna Wolfe	Jeannette Waldbillig
Clara Hagey	Mildred Wahrman	Beatrice Wright

1929

Josephine Brown	Dorothy Cole	Marion Sloan
Dorothy Burt	Florence Cook	Eleanor Snell
Louise Casey	Evelyn Graves	Josephine Walker
	Winifred Westcott	

1930

Gladys Bates	Jane Nye
Margaret Burnap	Virginia Roosa
Betty Harris	Virginia Shultes
Phoebe Mersereau	Marilla Smith

THE PEDAGOGUE





Psi Gamma

Founded 1898

Faculty

Mrs. Winfred Decker
Mrs. Robert Faust
Mrs. Florence D. Frear
Dr. Caroline Croasdale

Miss Helen Phillips
Miss Minnie B. Scotland
Miss Elizabeth Van Denburgh
Mrs. Adam Walker

Members

1928

Ruth Kelley
Nancy Morgan
Ruth Lane

Roslyn Chapman
Harriet Parkhurst
Ruth Moore

Helen Klady
Ethel Van Emburgh

1929

Alice Hills
Helen Stone

Grace Seaman
Helen O'Donnell

Eleanor Welch
Doris Mallory

1930

Katherine Watkins
Emma Ackley
Kathryn Miner

Dorothy Heath
Dorothy Mullins
Wilhemina Sebesta
Mildred Coutant

Katherine Graham
Doris Wilcox
Cornelia Van Kleeck

THE PEDAGOGUE





Chi Sigma Theta

ALPHA CHAPTER

Founded 1908

Faculty

Mr. and Mrs. C. J. Deyo
Miss Anna R. Keim

Mr. and Mrs. J. A. Mahar
Mr. and Mrs. Amedee Simonin

Miss Katherine E. Wheeling

Members

1928

Dorothy Bradt
Agnes Connor
Pauline Crowley
Eleanor Finn

Matilda Keeler
Margaret Moore
Patricia O'Connell
Marie O'Keeffe

Marjorie Seeger
Genevieve White
Margaret Wilson

1929

Dorothy Doyle
Catherine Duffy
Mary Gain
Mary Hart

Mary Hogan
Florence Koen
Marie Lynch
Mary McCaffrey

Agnes McGarty
Juanita McGarty
Kathryn Mulqueen
Anne Stafford

1930

Alice Corning

Jane Formanek

Anne Moore

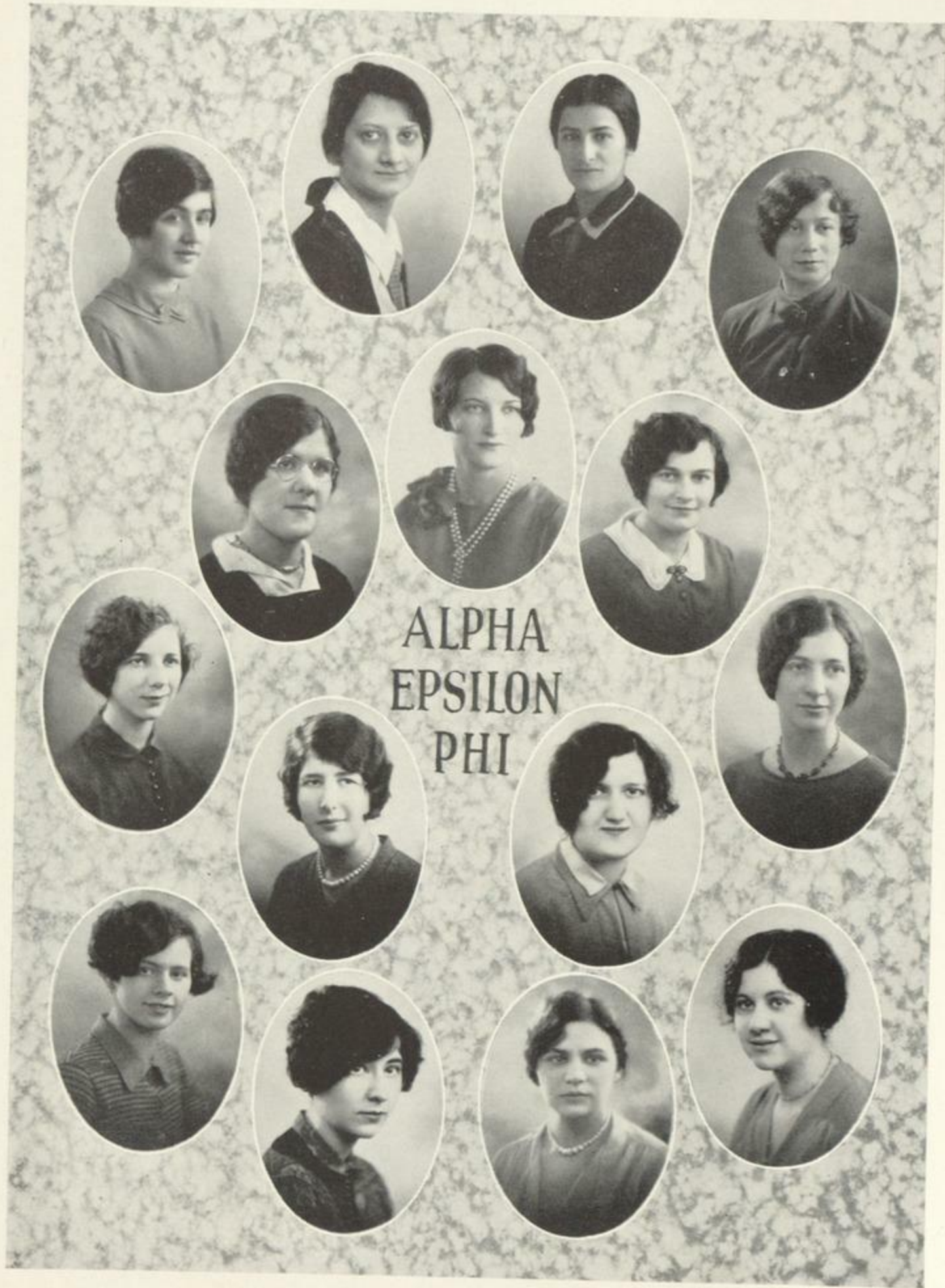

ALPHA
EPSILON
PHI



Alpha Epsilon Phi

Eta Chapter

Founded 1917

National Headquarters

111 West Jackson Boulevard, Chicago, Illinois

Local Honoraries

Mrs. Samuel Caplan

Mrs. Isadore Lieberman

Patroness

Mrs. Saitee F. L. Baumann

Members

1928

Leah G. Cohen
Ethel C. Effron

Molly Erlich
Nellie Fieldman

1929

Gertrude E. Braslow
Florence M. Fischer
Anne Golensky

Mollie Kaufman
Lorena Marcus
Dorothy B. Seaman

1930

Beverly Diamond
Jeanette Harrison

Florence L. Marx
Dorothy A. Rubin

Sarah Yaffee

THE PEDAGOGUE





Gamma Kappa Phi

Founded 1913

Entered Inter-Sorority 1920

Faculty

Prof. Barnard S. Bronson Miss Elizabeth Anderson
Prof. and Mrs. Clarence Hidley Miss Hazel Rowley
Miss Edith M. Leek

Members

1928

Mabel Berg	Dorothy Haeusser	Josephine Lawrence
Goldena Bills	Rosina Holmes	Violet Pierce
Armine Foster	Edna Kempe	Marjorie Young

1929

Mildred Brownhardt	Betty Eaton	Joyce House
Margaret Cosgro	Marion Fox	Lucy Milas
Dora Dadmun	Shirley Hartmann	Ruth Murray
	Catherine Nichols	

1930

Helen Davison	Hlida Edmonds	Irma Howe
Esther deHeus	Marie Havko	Beatrice McCarty
	Dorothy Thomas	

THE PEDAGOGUE





Beta Zeta

Founded 1916

Faculty

Miss Maud G. Malcolm Miss Laura F. Thompson
Miss Ellen C. Stokes Miss Janet Sheffield
Dr. and Mrs. Earl B. South

Members

1928

Doris M. Crosby	Esther Kimball
Dorothy Dey	Betty Kirkpatrick
Betty Dodge	Frances Moeller
Ruth Grubel	Florence E. Potter
Ann Holroyd	Mildred Shaver
Bernice Hopkins	Evelyn Travis

1929

Evangeline Calkins	Gladys Vadney
Evelyn Saria	Marion Woolcock

1930

Alice Barber	Betty Lundy
Marcia Gardner	Mildred Newkirk
Katherine Hainsworth	Dorothy Quackenbush
Christine Hoffbeck	Edna Roshirt
Florence Lawless	Margaret Wadsworth
Eleanor Miller	

THE PEDAGOGUE



Phi Delta

Alpha Chapter

Founded 1923

Honorary Members

Dr. A. R. Brubacher
Miss Alice T. Hill

Miss Alice E. Ryder
Professor and Mrs. C. A. Woodard

Members

1928

Catherine Benson
Alice R. Kelsey
Sally Law
Velma Liebi
Elinor Ostrander

Uneatta Reid
Frances Smith
Margaret Rundell
Dorothy Smith
Eleanor Smith

1929

Virginia Baxter
Jean Bowman
Hazel Bradt
Helen Fraser
Beth Hagen

Ruth Hammond
Euretta Lloyd
Evelyn McNickle
Margaret Maynard
Bernice Van Sickle

Marjorie Waite

1930

Gladys Bassett
Eleanor Brown
Eleanor Colburg
Gertrude Cox

Andrea Fehling
Louise Fischer
Marian Hicks
Evelyn Sadler

Ruth Van Vlack

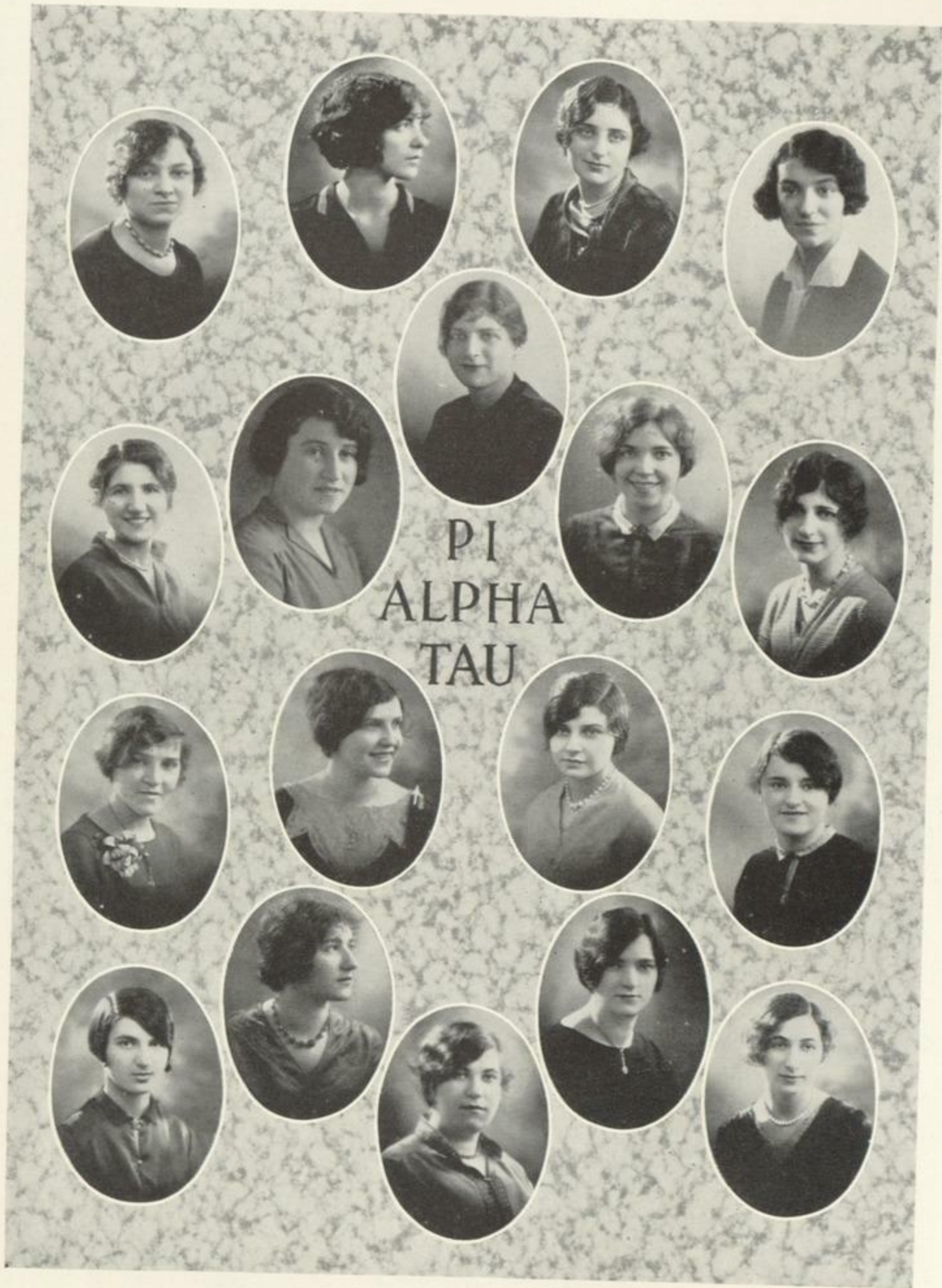

PI
ALPHA
TAU

Πi Alpha Tau

Founded 1927

Local Honorary Member

Mrs. Louis Mayersohn

President of Grand Council

Miss Harriet Picker, New York City

Members

1928

Olga R. Grossman
Bessie Friend

Elizabeth Friend
Alice Fisher

Belle Vener

1929

Rose Dransky
Henrietta Gastwirth
Gertrude Hoffman

Betty Lapedes
Tillie M. Paul
Bertha Pitkin

Sally Shapiro

1930

Gertrude Glockner
Mae Glockner
Rose Handler

Betty Katz
Bertha Nathan
Frieda Schadrinsky

Ruth Vinklestein

THE PEDAGOGUE

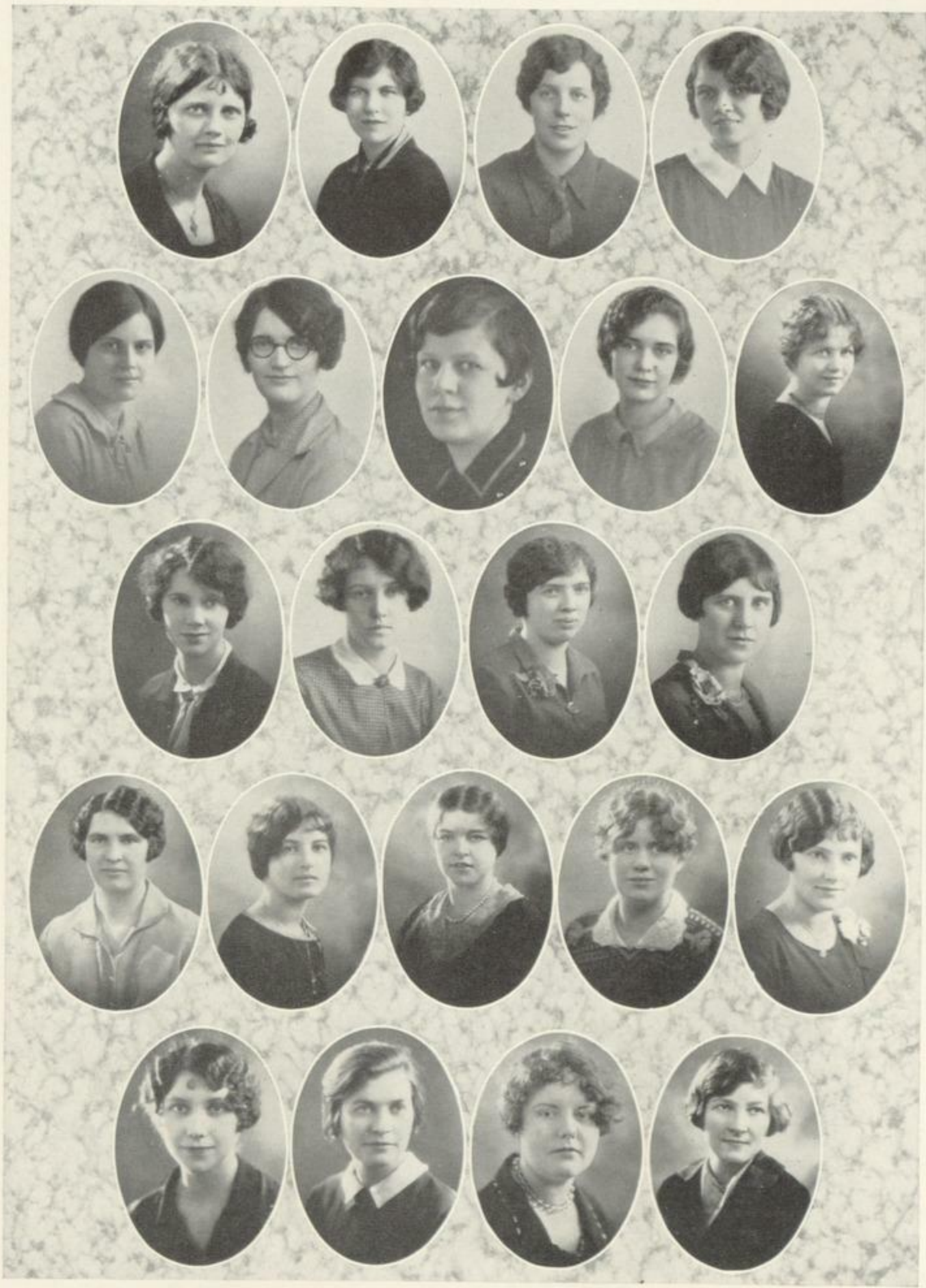

Alpha Rho

Founded 1926

Recognized by Dr. Brubacher, 1926

(On probation by Intersorority Council)

Faculty Members

Miss J. Corinne Troy

Members

1928

Esther Douglas

Mildred Gabel

Altina Gervin

Virginia E. Higgins

Anne Hegeman

Dorothy L. Humeston

Lina Johnson

Ruth Lehman

Ethel M. Orfall

Mary H. Sharpe

1929

Ruth E. Bates

Hazel R. Bowker

Genevieve W. Cole

Helen P. Davidson

Beth M. Ford

Lenore G. Hutchison

Dona H. Pekurney

Ann M. Schneider

C. Rose Sherman

1930

Idella V. Easman

Mildred E. Hawks

Lorene K. Kerr

Marjorie Ketchum

THE PEDAGOGUE



Epsilon Beta Phi

Founded 1926

Honorary Members

Senator and Mrs. Byrne Dr. Louis A. Lackey
Dr. William D. Allen

Faculty Members

Mr. Rutherford Baker Mrs. Ruth F. Fee

Members

1928

Anna Lackey Marjorie Simpson

1929

Philomena Cavello Alice Sawalsky

1930

Dorothy Carman Mary S. Harris
Lorraine Cushman Gladys Newell
Mary A. Degnan Marian Roberts
Margarete Freetag Dorothy E. Rodda

Mary Stuart

Recognized by Dr. Brubacher, March, 1927

THE PEDAGOGUE

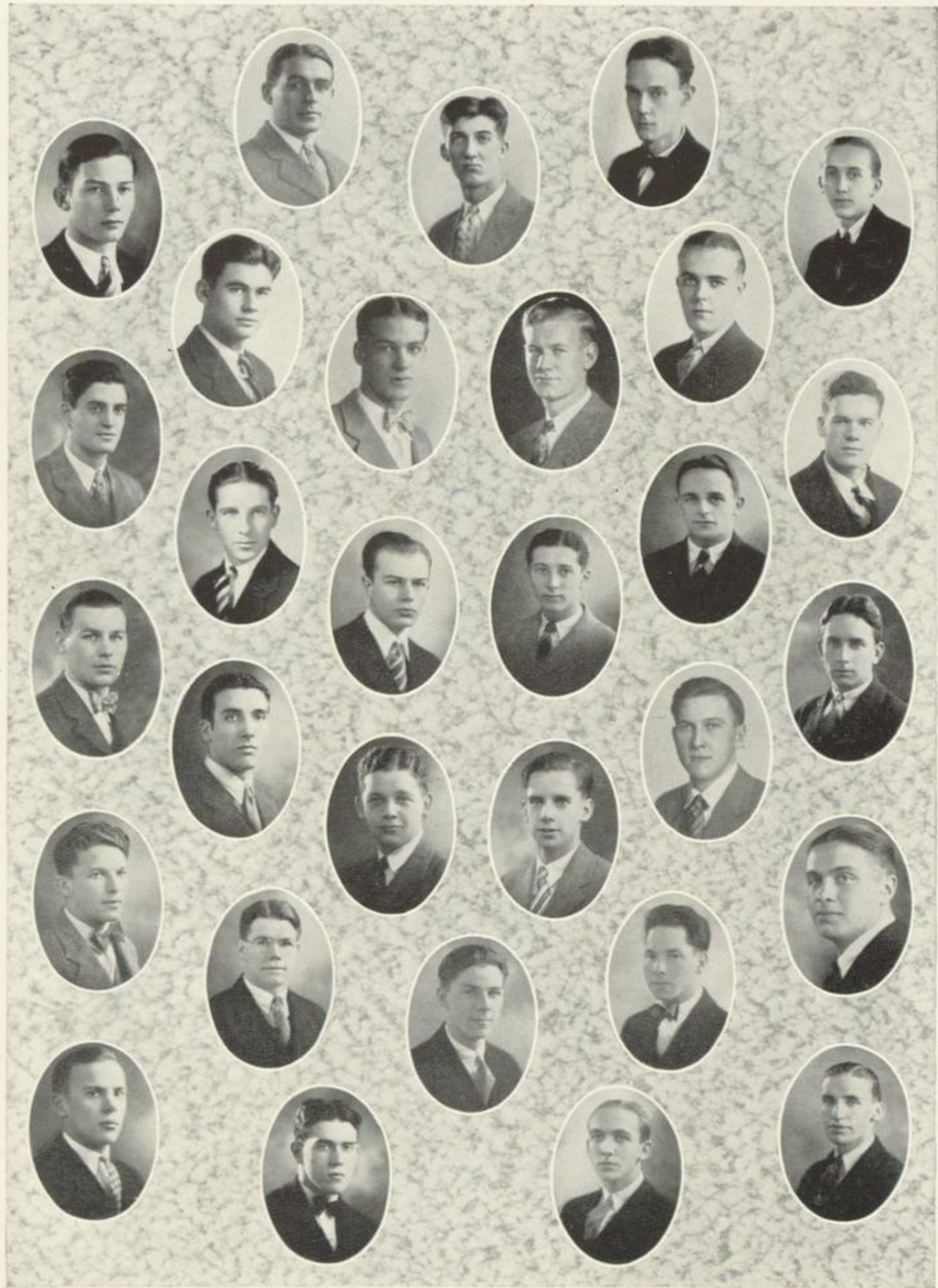



Kappa Delta Rho

Founded 1905

Gamma Chapter founded June, 1915

Honorary Members

President A. R. Brubacher	Dr. David Hutchinson
Dr. Harry W. Hastings	Mr. James Kolbe
Dr. Harlan H. Horner	Professor R. H. Kirtland
Professor John M. Sayles	

Alumni on Faculty

Mr. Ralph A. Beaver	Dr. M. G. Nelson
---------------------	------------------

Members

1928

Harry E. Briggs	Gilbert E. Ganong	Richard A. Jensen
Calvin W. Cochrane	Howard L. Goff	Clyde W. Slocum
Harold M. Crouse	Francis E. Griffin	Ralph J. Stanley

1929

Ivan G. Campbell	William M. French	Reginald Stanhope
G. LaVerne Carr	Joseph F. Herney	Gordon F. Stevenson
Thomas P. Fallon	Hermann L. Koerner	Roy V. Sullivan
	Robert J. Shillinglaw	

1930

Hamilton Acheson	Thomas Herney	Edward Thomson
Ward B. Cole	H. Ellsworth Kirtland	Rudolph R. Wurth
Frederick W. Crumb	George W. Taylor	

1931

Norman O. Collins	Frank Ott
Horace B. Myers	R. Thurston Scott

One Hundred Ninety-three

Kappa Delta Rho Hymn

To thee we sing our song of praise,
 To thee our hands and hearts we raise.
 With gladness and with joy we meet,
 To lay our garlands at thy feet,
 Oh Kappa Delta Rho—Our Kappa Delta Rho.

By all the ties of friendship bound,
 By that which girds the earth around,
 We pledge thee constant loyalty;
 Of Hope and Strength and Purity,
 Oh Kappa Delta Rho—Our Kappa Delta Rho.

Forever throb the heart of life,
 Forever Peace, forever Strife,
 Yet ever one reality,
 The Spirit of Fraternity,
 Oh Kappa Delta Rho—Our Kappa Delta Rho.

And just as long as life may last,
 We will within our hearts hold fast,
 A love for all thy chosen band,
 And ever lend a helping hand,
 To Kappa Delta Rho—Our Kappa Delta Rho.



ORGANIZATIONS

THE PEDAGOGUE



Executive Council

Organized 1921

The Executive Council, which consists of the Student Association officers, and the Class Presidents, aims to consolidate non-academic interests of all college activities into a unit, The Student Association. Educators and other speakers, prominent in the fields in which the student body are most interested, are brought by the council to address The Student Association.

Officers

RUTH LANE, '28	<i>President</i>
EVELYN GRAVES, '29	<i>Vice-President</i>
GRACE BRADY, '30	<i>Secretary-Treasurer</i>

Members

Gilbert Ganong, '28	Russel Ludlum, '31
G. La Verne Carr, '29	Dorothy Rabie, '28
Louis Wolner, '30	Marjorie Young, '28
Hamilton Acheson, '30	



STUDENT
BOARD of FINANCE

Student Board of Finance

Established 1919

Student Board of Finance arranges the financing of student activities. Its duties include the organization of a budget of expense, the recommendation of the amount of the annual tax to the students, the collection of the tax, the authorization of the disbursement of money in accordance with the budget, and the holding and investing of all money received from the tax and from all student activities governed by the board.

Officers

PROF. GEORGE M. YORK *Chairman*
 PROF. CLARENCE A. HIDLEY *Treasurer*

Members

1928

Goldena Bills

Howard Goff

1929

Agnes McGarty

Caroline Schleich

1930

Frederick Crumb

THE PEDAGOGUE



Dramatic and Art Association

Founded 1919

State College Dramatic and Art Association is a charter member of the Intercollegiate Dramatics Association (1921) and of the American Federation of Arts (1921).

Council Members

Officers

CHARLOTTE JONES	<i>President</i>
EVELYN GRAVES	<i>Secretary</i>
KATHERINE GRAHAM	<i>Treasurer</i>

Faculty Members

Miss Agnes Futterer Miss Eunice Perine

Honorary Member

Dr. Brubacher

Undergraduate Members

	1928	
Charlotte Jones		Ruth Lane
	1929	
Evelyn Graves		Gertrude Hall
	1930	
Louise Dubee		Katherine Graham

Association Program 1927-28

Christopher Morley—"I Know a Secret".....	Dec. 13, 1927
Edythe Wynne Matthison—Reader.....	Feb. 24, 1928
Miss Agnes Futterer—"Alice Sit by the Fire".....	March 28, 1928

THE PEDAGOGUE



Music Association

Founded 1921

Music Association aims to foster an appreciative interest in good music among the members of the student body.

MUSIC COUNCIL

Faculty Members

DR. T. FREDERICK H. CANDLYN

PROF. ADAM A. WALKER

Undergraduates

VIOLET PIERCE *President*

KATHERINE HAMMERSLEY *Secretary*

CAROLINE FERRIS *Treasurer*

MARION CONKLIN

ANNE HOLROYD

ASSOCIATION PROGRAM 1927-1928

Flonzaley Quartet *November 9, Chancellor's Hall*

Christmas Carol Sing *December 19, Auditorium*

Chorus Concert, with Robert Elwyn, tenor, assisting artist
January 11, Chancellor's Hall

Percy Grainger piano recital *February 17, Chancellor's Hall*

Spring Concert *May 11, Auditorium*

THE PEDAGOGUE



Y. W. C. A.

The object of the Y. W. C. A. is to bring the girls of the college into closer friendship with Christ and with each other; so that they may learn to live "life at its best."

Officers

MARGARET STOUTENBURGH	<i>President</i>
KATHLEEN DOUGHTY	<i>Vice-President</i>
GRACE BRADY	<i>Secretary</i>
LOUISE MATHEWSON	<i>Treasurer</i>
MILDRED LANSLEY	<i>Undergraduate Representative</i>

Committee Chairmen

MARION FARNELL	<i>Meetings</i>
MILDRED LANSLEY	<i>Devotions and World Fellowship</i>
RUTH WATTS	<i>Publicity</i>
FLORENCE E. POTTER	<i>Conferences and Conventions</i>
MARION CONKLIN	<i>Music</i>
ESTHER LUYSER	<i>Bazaar</i>
ELIZABETH PULVER	<i>Social</i>
EDNA WOLFE	<i>Membership</i>
EMILY E. WILLIAMS	<i>Social Service</i>
MARTHA BAKER	<i>President of "Y" House</i>

Advisory Board

Miss Mary E. Cobb	Dean Anna E. Pierce
Mrs. Calvin H. French	Mrs. Jesse F. Stinard
Miss Alice Gooding	Miss Laura F. Thompson
Miss Elizabeth Morris	Mrs. Adam A. Walker
Miss Edith O. Wallace	

THE PEDAGOGUE



Newman Club

Organized 1917

"Cor ad cor loquitur"—"Heart speaks to heart," is the motto of Newman Club, a member of the Federation of College Catholic Clubs. It aims to unite Catholic students spiritually, intellectually, and socially.

Officers

REV. JOHN J. COLLINS	Spiritual Adviser
PATRICIA O'CONNELL	President
MARGARETTA SMYTH	Vice-President
ANNE STAFFORD	Secretary
HELEN DELAY	Treasurer
FLORENCE KOEN	Reporter

Council

Senior	Junior	Sophomore
Florence Gaudet	Helen Daley	Alice Corning
Anne Eagan	Elizabeth Smith	Doris Williams

Juniors for Freshmen

Jane Conboy	Agnes McGarty
Margaret Fortune	Kathryn Mulqueen

Advisory Board

Rev. John J. Collins	Miss Anne Browne
Miss Beatrice Bryce	Miss Patricia O'Connell
Miss Margaretta Smyth	

THE PEDAGOGUE





Syddum Hall

225-227 Ontario Street

Founded 1917

Faculty

ANNA E. PIERCE

Officers

KATHERYN SKINNER, '28	President
AMY ROUY, '29	Vice-President
MARY MITCHELL, '29	Secretary
MARGARET RICKARD, '29	Treasurer

1928

Ethel Fisher

Elizabeth Phetteplace

Katheryn Skinner

1929

Elizabeth Elmer

Amy Rouy

Mary Mitchell

Anne Sterling

1930

Helen Bacon

Helen Gary

Margaret Rickard

Marcia Gardner

Dorothy Hurlbut

Katherine Rosenberg

1931

Louise Beadle

Alma Gerken

Leona Matteson

Ethel Blackman

Catherine Goss

Mary Maxwell

Eunice Bodley

Margaret Hickey

Marion Odwell

Hortense Brady

Alice Van Evera

Virginia Pratese

Donna Vee Campbell

Winifred Hurlbut

Sylvia Rose

Marion Dillenbeck

Catherine Hutchins

Harriet Rounds

Dorothy Dodds

Ruth Kelsey

Carolyn Smith

Marjory Dunham

Ruth Mahaffy

Esther Veley

THE PEDAGOGUE



Newman House

741 Madison Avenue

Established 1922

Officers

Miss A. K. MAXWELL	<i>Social Directress</i>
MARGARETTA SMYTH	<i>President</i>
ELIZABETH SMITH	<i>Vice-President</i>
LORETTA LINDACHER	<i>Secretary</i>
FRANCES BEHR	<i>Treasurer</i>
DORIS WILLIAMS	<i>Reporter</i>
HELEN DALEY	<i>Alumnae Secretary</i>

1928

Helen Delay	Anne Eagan	Florence Gaudet
Marion Passino	Margaretta Smyth	Mary Killigrew
	Ruth Keefe	

1929

Dorothy Doyle	Helen Daley	Mary Tauzel
Jane Conboy	Mary Herlihy	Margaret Craven
Mary Bott	Florence Ryder	Margaret Fortune
Loretta Lindacher	Elizabeth Smith	Margaret McCune
Bettino Azzarito	Helen Angier	Mary Micucci

1930

Doris Williams	Edythe Bevan	Eulalia Dempsey
Kathryn Webster	Anna Alberico	Frances Dale
Hilda Robyns	Eileen Hayes	Frances Behr
Anne Moore	Mary Dyer	Margaret Henninge
Catherine Lilly	Margaret Donovan	

1931

Winifred Apel	Elizabeth Moriarity	Anna M. Lilly
Edna Bolinsky	Beatrice O'Connell	Mary Morgenstern
Doris Butler	Gertrude Western	Margaret Nolan
Frances Conlon	Elizabeth Cornish	Carol Sinnott
Sylvia LaMonica	Margaret Doyle	Florentine Cannon
	Eleanor Kelleher	

THE PEDAGOGUE





Page Hall

Named for the first President of State College, DAVID P. PAGE
714 Madison Avenue

Founded 1924

Officers

MIRIAM E. RAYNOR	President
MARION E. WOOLCOCK	Vice-President
FRANCES M. O'CONNOR	Secretary
NORMA M. C. LARSON	Treasurer

Members

1928

Dorothy M. Gurlt	Elizabeth J. Jack
Dorothy A. Hoover	Miriam E. Raynor

Marion G. Zapf

1929

Sophia Besemer	Ardella Farnsworth	Elizabeth G. Rolfe
Louise Casey	Dorothy F. Gale	Margaret W. Scott
Ethel Cashman	Mildred L. Johnson	Marion E. Woolcock

1930

Muriel Davies	Mildred Letts
Gladys M. Greene	Gladys F. Nickerson
Norma M. C. Larson	Frances M. O'Connor

Margaret Wadsworth

1931

Janet Elder	Wilma M. Hoover
Carolyn FitzGerald	Lila K. Purdey

THE PEDAGOGUE





“D” House

219 Ontario Street

Founded 1918

Officers

MARTHA BAKER, '28	President
ALICE BROWNING, '28	Vice-President
DOROTHY BOEHMER, '29	Treasurer
FLORENCE BRAMAN, '29	Secretary
FRANCES STERLING, '31	Reporter

Members

1928

Martha Baker	Helen Dangremond
Alice Browning	Anita Kellum

1929

Dorothy Boehmer	Mildred Haight
Florence Braman	Charlotte Kruger

Florence Rickard

1930

Theresa Bedell	Fanny Sipperley
Mary Harris	Linnea Soderman

Shirley Wood

1931

Pauline Bader	Verna Phillips
Frances Carr	Lucia Stephens
Mary Howard	Frances Sterling



Canterbury Club

Canterbury Club, a unit of the National Student Council of the Protestant Episcopal Church, offers to Episcopalian and other students who are interested, an opportunity to unite for spirituality, sociability, and service.

Officers

REV. CHARLES W. FINDLAY	<i>Spiritual Advisor</i>
BETTY DODGE	<i>President</i>
ALICE BONNELL	<i>Vice-President</i>
ELEANOR SNELL	<i>Secretary</i>
JANE NYE	<i>Treasurer</i>
HELEN BACON	<i>Reporter</i>
ELIZABETH VAN DENBURGH	<i>Faculty Advisor</i>



Menorah Society

Menorah Society, a member of the Intercollegiate Menorah Association, aims to give a broader viewpoint by open-minded discussion and to foster a closer relationship among Jewish students.

Officers

NELLIE FIELDMAN, '28	President
LORENA MARCUS, '29	Vice-President
DOROTHY SEAMAN, '29	Recording Secretary
MAY KLIWEN, '29	Corresponding Secretary
MOLLY KAUFMAN, '29	Treasurer

Members of Executive Council

Anne Golensky, '29 May Kliwen, '29
 Betty Lapedes, '29



Lutheran Club

Lutheran Club at State College is a unit of the Lutheran Student Association of America. Its object is to promote Christian fellowship and Christian spirit, and to offer an opportunity for students to confer and voice their opinions on student problems in the local group and through delegates at the annual regional conferences of the National Association.

Officers

RUTH LEHMAN, '28	President
AGNES ALTRO, '30	Secretary
ILONA PEKURNEY, '29	Treasurer
FLORENCE BRAMAN, '29	Reporter



Chemistry Club

Founded 1912

Chemistry Club aims to foster the spirit of chemical research.

Officers

CLYDE W. SLOCUM	<i>President</i>
JEANNETTE E. WALDBILLIG	<i>Vice-President</i>
MILDRED L. WAHRMAN	<i>Secretary</i>
JOSEPH HERNEY	<i>Treasurer</i>

Faculty

Prof. B. S. Bronson	Miss M. Betz
Mr. W. Kennedy	Miss J. Wright



Spanish Club

Founded 1915

The aim of Spanish Club is to arouse an interest in Spanish speaking countries and Spanish life. Membership is open to everyone in college. Each year the club presents a Spanish Carnival in which is portrayed Spanish customs, songs and dances.

Officers

DOROTHY RABIE	<i>President</i>
MARIE LYNCH	<i>Vice-President</i>
BEATRICE McCARTY	<i>Secretary</i>
DOROTHY THOMAS	<i>Treasurer</i>
ARVID BURKE	<i>Reporter</i>

Faculty Members

PROFESSOR STINARD

MISS HILL



Mathematics Club

Founded 1918

Mathematics Club aims to further the interest and broaden the perspective of students of mathematics.

Officers

MARTHA BAKER	<i>President</i>
LUCILLE BROOKS	<i>Vice-President</i>
MARY HIGHAM	<i>Treasurer</i>
JOSEPHINE LAWRENCE	<i>Secretary</i>

Faculty

Dean Metzler	Miss Cushing
Prof. Birchenough	Miss Stokes
Mr. Beaver	Mrs. Fee

Two Hundred Twenty-one



News Club

The purpose of the News Club is to promote friendship and cooperation among the members of the staff and the clubs in the different departments of the *State College News* through the social activities of the club.

Officers

- | | |
|---------------------------------|----------------------------|
| ELIZABETH PHETTEPLACE | <i>President</i> |
| ANNE STAFFORD | <i>Vice-President</i> |
| ALICE BENOIT | <i>Secretary-Treasurer</i> |



Home Economics Club

Founded 1922

The Home Economics Club aims to promote good fellowship among the students of the Home Economics Department. It inspires loyalty to the department and to the college; it offers an opportunity for developing initiative and executive ability; it presents an opportunity for the application of Home Economics subject matter in real situations; and it develops a professional attitude.

Officers

BEATRICE GAUGHN	<i>President</i>
MARY ROSS	<i>Vice-President</i>
EURETTA LLOYD	<i>Secretary</i>
ESTHER KIMBALL	<i>Treasurer</i>
INA M. LANGSCHUR	<i>Senior Editor</i>
GRACE SEAMAN	<i>Junior Editor</i>
CECILE HARRISON	<i>Reporter</i>
MARCIA GARDNER	<i>Marshal</i>
RUTH VAN VLACK	<i>Marshal</i>



Classical Club

Founded 1923

Through monthly meetings and social gatherings, Classical Club aims to stimulate interest in the classics and to promote friendship among the students of classical literature.

Officers

MARION G. ZAPP	<i>First Consul</i>
ROSINA B. HOLMES	<i>Second Consul</i>
MARION G. FOX	<i>Scriptor</i>
ETHEL C. CASHMAN	<i>Quaestor</i>
ELIZABETH F. DODGE	<i>Nuntius</i>

Faculty Members

Dr. A. R. Brubacher	Dr. L. W. Richardson
Miss E. O. Wallace	Miss A. L. Johnson
Miss M. H. Chesebrough	

Two Hundred Twenty-four



Biology Club

Founded 1925

"The purpose of this club is to enrich one's self, to get in closer touch with plants and animals, to learn to understand them, to appreciate their value, and to learn their relation to the welfare of mankind. To preserve and perpetuate the beauties of nature, and to teach others to appreciate and guard nature's gifts, are our fundamental aims."

During the year hikes, picnic suppers (both indoors and out), are open to all students interested in biology. The club is under the personal direction of the department faculty.

There are no prerequisites. Membership is open to all nature lovers.

Officers

MABEL L. BERG	President
MARION FOX	Secretary-Treasurer
MILDRED SHAVER	Field Secretary
EDNA WOLFE	Senior Representative
EMILY CZURLES	Junior Representative
FLORENCE GOODING	Sophomore Representative



French Club

French Club has for its aim fluency in French speech and appreciation of the French people, their art, customs, government, history, and education.

Officers

ETHEL ORFALL	President
HENRIETTA FRANÇOIS	Vice-President
MARJORIE KETCHAM	Secretary
RUTH BALLAGH	Treasurer
DOROTHY BRIMMER	Reporter

Faculty Members

Professor Mahar	Professor Simonin
Professor Loeb	Miss Malcolm
	Miss Hill



Chamber of Commerce Club

The purpose of the Commerce Club is to create a firmer feeling of fellowship among members of the commercial department. It welcomes into membership all commerce students.

Officers

DOROTHY HAEUSSER	President
DOROTHY GALE	Vice-President
JOSEPHINE LAWRENCE	Secretary
GEORGE TAYLOR	Treasurer
ANNE STAFFORD	Reporter

Faculty

Professor George M. York Miss Alice Parkman
 Miss Elizabeth Anderson



State College Troubadours

The aim of the Troubadours is to provide a social organization for all men students interested in plays and minstrels, and to stage at least one entertainment each year. Membership is open to all men in college.

Officers for 1928-29

RANDOLPH SPRAGUE	<i>President</i>
FREDERICK CRUMB	<i>Vice-President</i>
LOUIS KLEIN	<i>Secretary</i>
HERMAN KOERNER	<i>Treasurer</i>
WILLIAM G. KENNEDY	<i>Faculty Advisor</i>

THE PEDAGOGUE



The State Lion

Founded November, 1926

BETTINA AZZARITO	<i>Editor-in-Chief</i>
RUTH G. MOORE	<i>Art Editor</i>
HENRIETTE FRANCOIS	<i>Managing Editor</i>
FREDERICK W. CRUMB	<i>Business Manager</i>

Associate Editors

ROBERT J. SHILLINGLAW	PAULINE CROWLEY
-----------------------	-----------------

Art Staff

BETTY HARRIS	MARION PALMER
LINA JOHNSON	DOROTHY WATTS
JAMES KOLBE	RUTH WATTS

Business Staff

MARY DYER	ADOLPH SCHOLL
EDNA M. FITZPATRICK	LEONIE SKINNER
JOHN INSERO	CARL WATERMAN

Advertising Manager

ARVID BURKE

Circulation Manager

GEORGE TAYLOR

Two Hundred Twenty-nine

THE PEDAGOGUE



Pedagogue Board

Editor-in-Chief

BEATRICE WRIGHT

Business Manager

MARGARET MOORE

Literary Editors

CHRISSIE CURTIS

CATHERINE BENSON

BETTY MACMULLEN

PATRICIA O'CONNELL

FRANCES SMITH

EMILY SMITH

Photograph Editors

RUTH KELLEY

HELEN MANSION

ETHEL VAN EMBURGH

Art Editors

DOROTHY WATTS

ARMINE FOSTER

RUTH MOORE

Athletic Editors

MARGARET DOUGHTY

CLYDE SLOCUM

Snapshot Editors

MARGARET WILSON

RUTH LEHMAN

ELEANOR SMITH

Humor Editors

EDNA WOLFE

MARY J. LANGDON

DOROTHY SMITH

Subscription Managers

FRANCIS GRIFFIN

CHARLOTTE JONES

VELMA LIEBI

Advertising Managers

CLARA HAGEY

MATHILDA KEELER

ANNE HOLROYD

SARA LAW

Publicity Manager

DORIS ARNOLD

Faculty Advisor

PROF. ADAM A. WALKER

THE PEDAGOGUE



State College Quarterly

Organized 1918

Faculty Adviser

DR. HAROLD W. THOMPSON

Editor-in-Chief

DOROTHY M. WATTS, '28

Senior Editors

MORRIS E. AUERBACH, '28

ELIZABETH MACMULLEN, '28

GRACE E. WOODFORD, '28

BEATRICE WRIGHT, '28

Junior Editors

FLORENCE GORMLEY, '29

MARY HART, '29

RUTH M. WATTS, '29

Business Manager

HELEN MANSION, '28

Advertising Managers

MARY J. LANGDON, '28

BEVERLY V. DIAMOND, '30

Subscription Manager

ETHEL ORFALL, '28

THE PEDAGOGUE

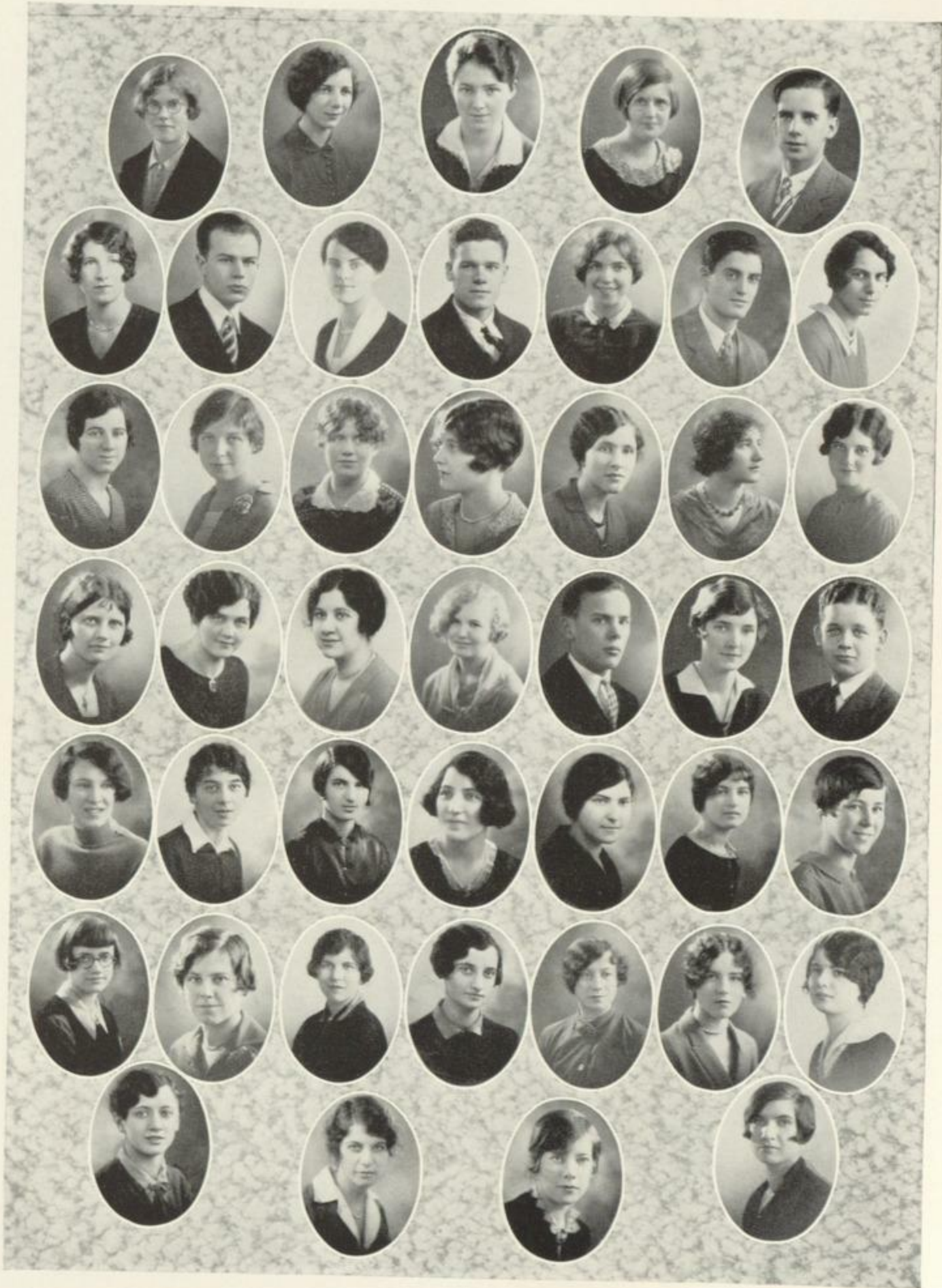

State College News Staff

Editor-in-Chief—VIRGINIA E. HIGGINS

Business Manager

KATHERINE S. SAXTON

Managing Editor

WILLIAM M. FRENCH

Associate Managing Editor

ELIZABETH PHETTEPLACE

Senior Associate Editor

Kathleen Doughty

Junior Associate Editors

Grace M. Brady
Genevieve Cole
Rose Dransky

Mildred Gabel
Mollie Kaufman
Florence Koen
Caroline Schleich

Bessie Lapedes
Elizabeth Pulver
Lela Van Schaick

Desk Editors

Margaret J. Steele

Louis J. Wolner

Reporters

Hamilton Acheson
Bettina Azzarito
Gladys Bates
Alice Benoit
Gertrude Braslow

Dorothy Brimmer
Margaret Burnap
Alma Dolan
Florence Gooding
Betty Harris
Shirley Wood

May Kliwen
Caroline Kotrba
Edith Lawrence
Lorena Marcus
Roy Sullivan

Assistant Business Managers

Thomas P. Fallon

Francis E. Griffin

Assistant Business Managers—Advertising

Josephine Newton

Mabel Berg

Assistant Business Managers—Circulation

Ruth Kelley

Eleanor Welch

Business Staff

Frederick Crumb

Jane Formanek

Anne Stafford

Advertising Staff

Ivan G. Campbell
Lucy Hager
Rose Handler
Margaret Henninge

Mildred Lansley
Dorothy Leffert
Bertha Nathan
Anne Schneider



State College News

Established in 1916 by the Class of 1918

"All American" and "Pacemaker" awards, C. I. P. A. 1927
 Second prize as "America's Best Teachers' College Newspaper," C. S. P. A. 1927

VIRGINIA E. HIGGINS	<i>Editor-in-Chief</i>
KATHERINE S. SAXTON	<i>Business Manager</i>
WILLIAM M. FRENCH	<i>Managing Editor</i>
ELIZABETH PHETTEPLACE	<i>Associate Managing Editor</i>
ELIZABETH PHETTEPLACE	<i>Director of News Writing Class</i>
MARGARET J. STEELE }	<i>Desk Editors</i>
LOUIS J. WOLNER }	
ELIZABETH PHETTEPLACE	<i>President of News Club</i>



FEATURES

Monday's child is fair of face,
(Ruth G. Moore—most beautiful)

Tuesday's child is full of grace;
(Beatrice Wright—most charming)

Wednesday's child is filled with woe;
(Arvid Burke—pessimist)

Thursday's child has far to go;
(William French—most ambitious)

Friday's child is forever giving,
(Robert Shillinglaw—most generous)

Saturday's child works hard for a living;
(Chrissie Curtis—done most for State)

**But the child that is born on the Sabbath day,
Is loving and good and kind and gay.**
(Ruth Lane—most popular)

THE PEDAGOGUE



THE PEDAGOGUE



THE PEDAGOGUE

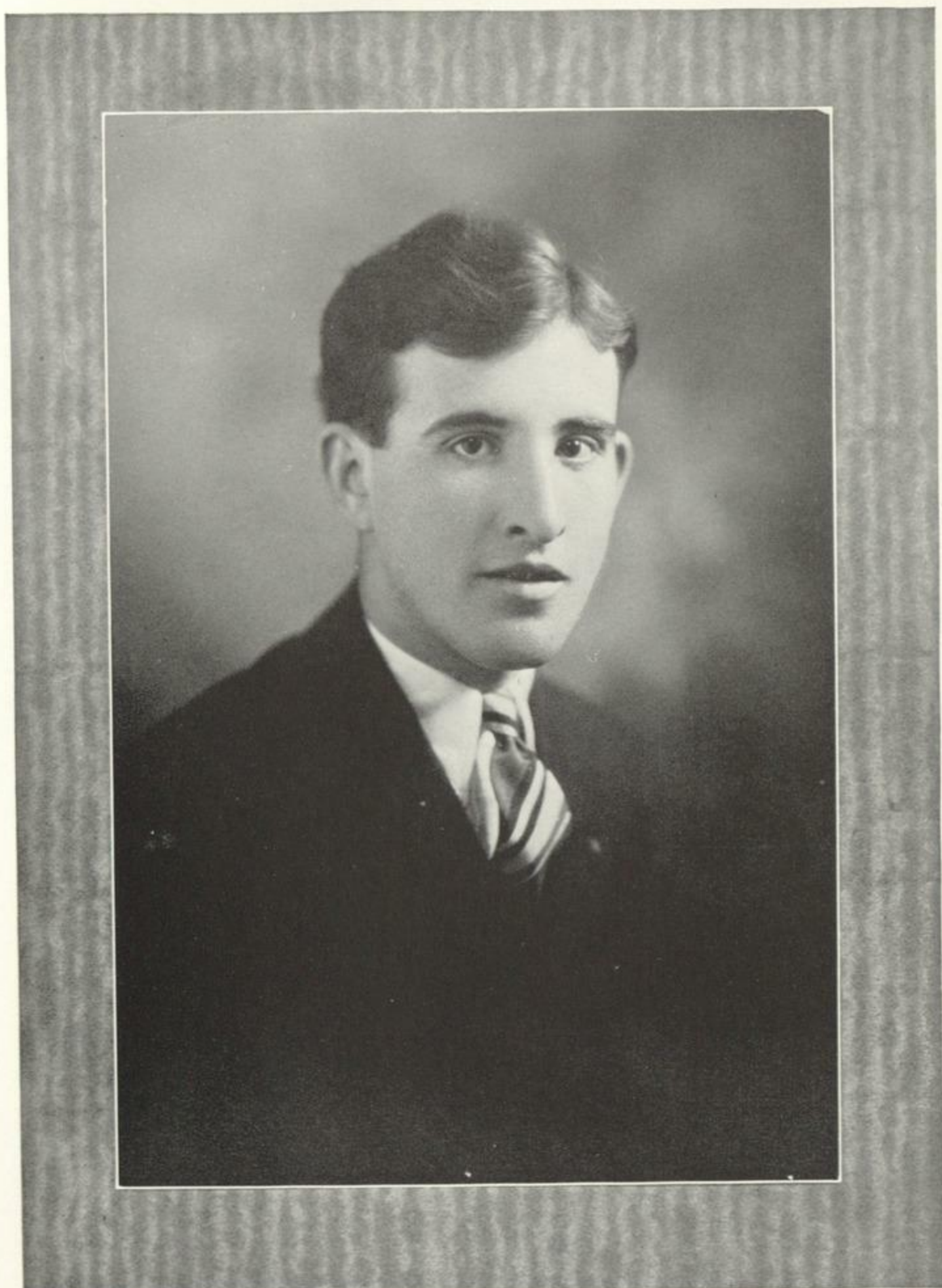

THE PEDAGOGUE

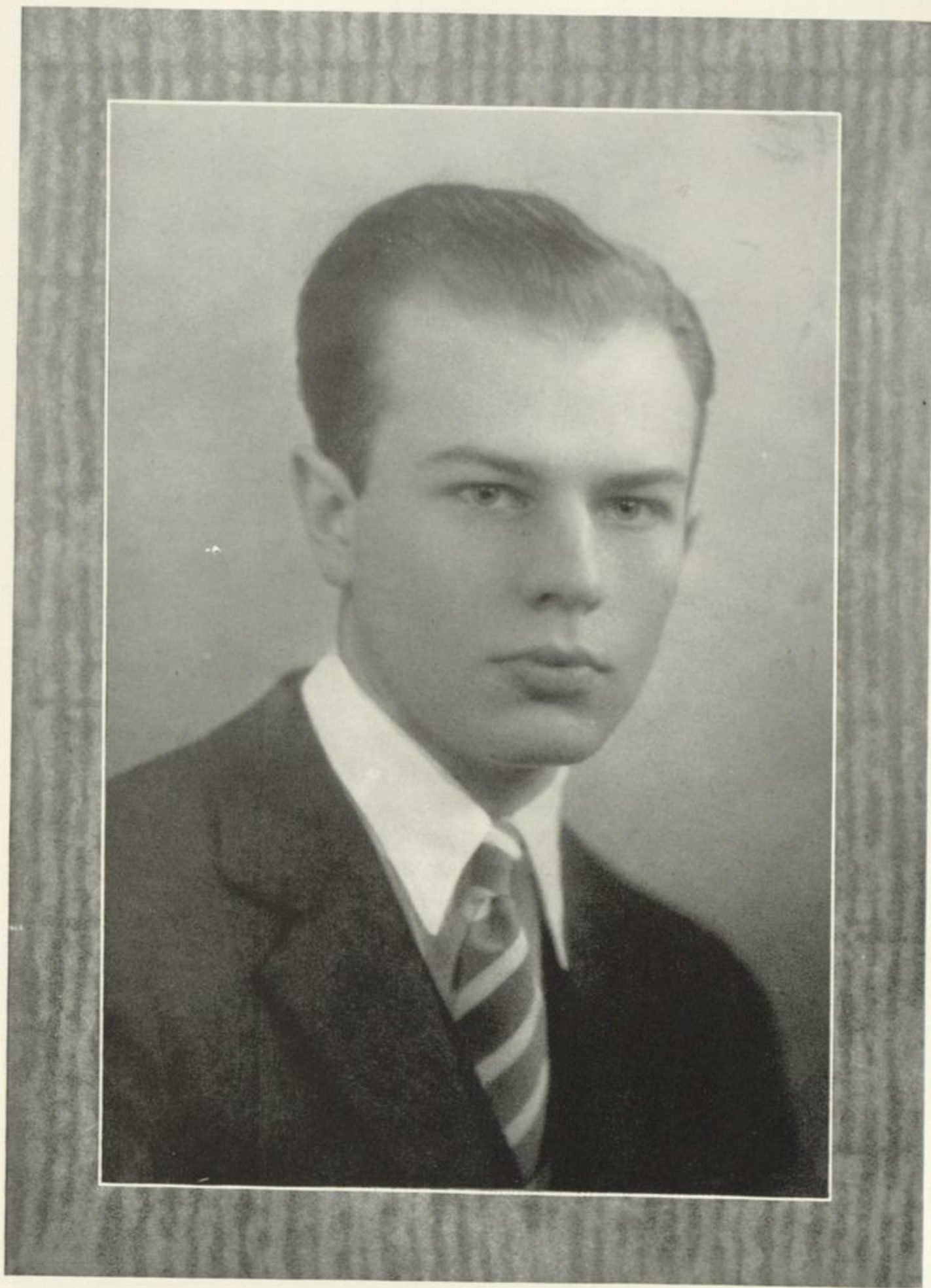

THE PEDAGOGUE





THE PEDAGOGUE



THE PEDAGOGUE



THE PEDAGOGUE



Boyish Stage



The
Evolution



Regular Stage
of the Bob



at



Awkward Stage

State College



Grown-in Stage

THE PEDAGOGUE



THE PEDAGOGUE



THE PEDAGOGUE



THE PEDAGOGUE



THE PEDAGOGUE



THE PEDAGOGUE

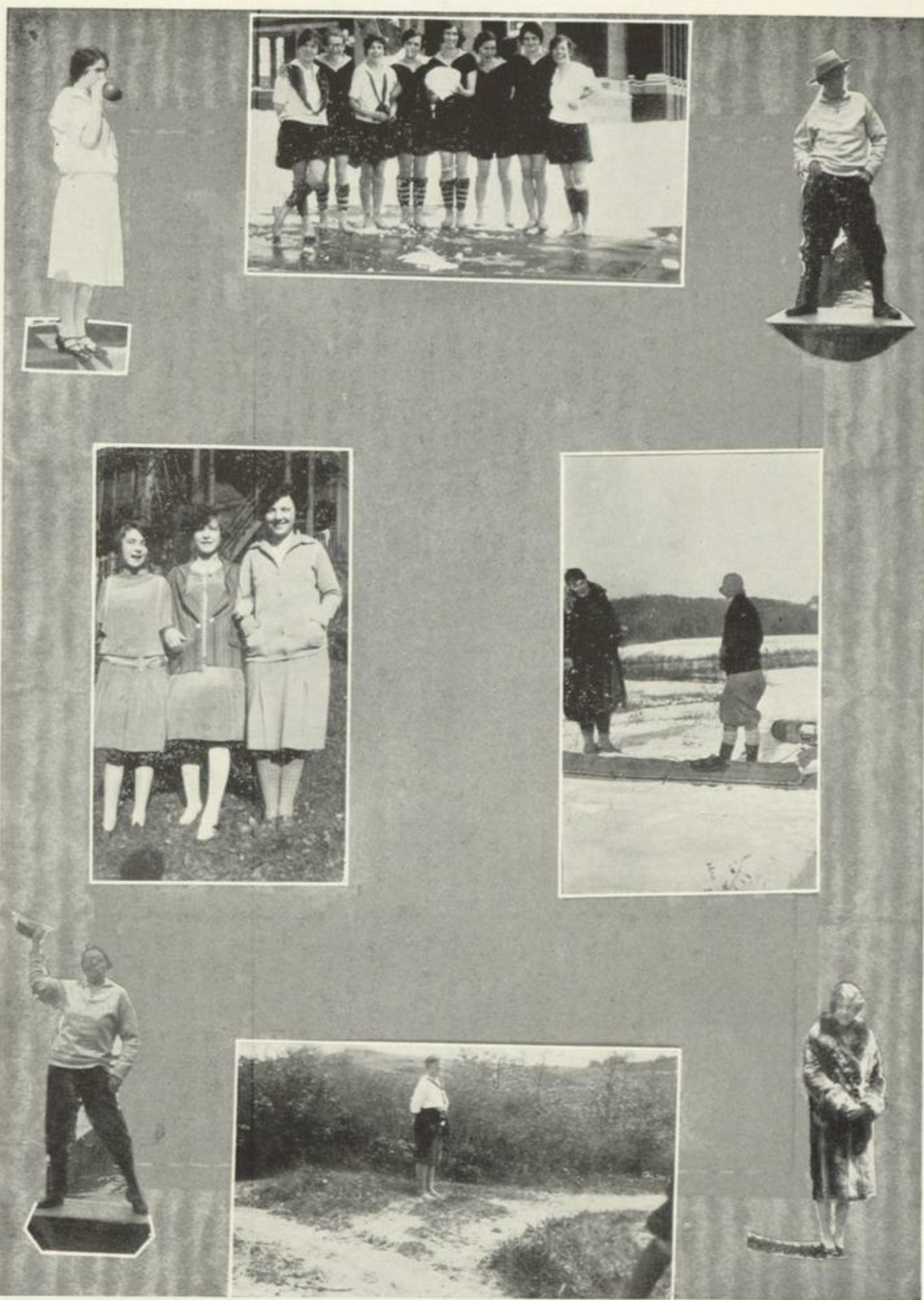

THE PEDAGOGUE



THE PEDAGOGUE

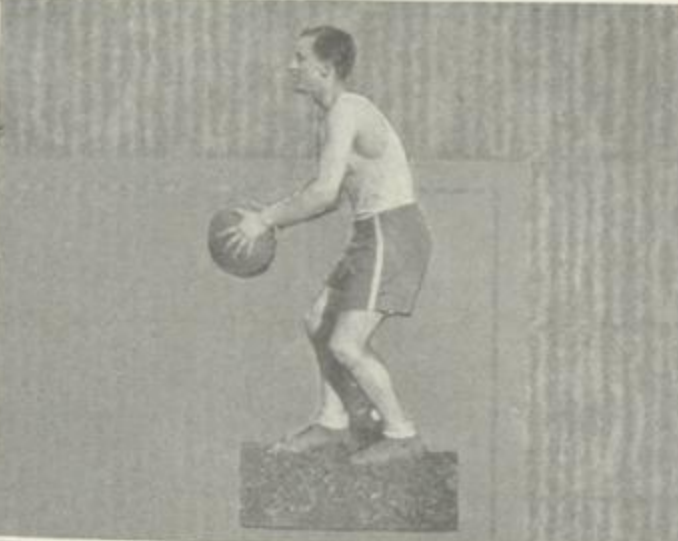

THE PEDAGOGUE



THE PEDAGOGUE



THE PEDAGOGUE



THE PEDAGOGUE



THE PEDAGOGUE



THE PEDAGOGUE



THE PEDAGOGUE



THE PEDAGOGUE





ATHLETICS

THE PEDAGOGUE



Men's Athletic Council

Chairman

PROF. C. E. POWERS

Faculty

PROF. C. E. POWERS

PROF. H. BIRCHENOUGH

PROF. H. W. HASTINGS

COACH R. R. BAKER

Alumnus Member

W. EARLE SUTHERLAND, '19

Student Members

H. GOFF, '28

JOSEPH HERNEY, '29

R. STANLEY, '28

LOUIS KLEIN, '29

A. BURKE, '28

G. TAYLOR, '30

THE PEDAGOGUE

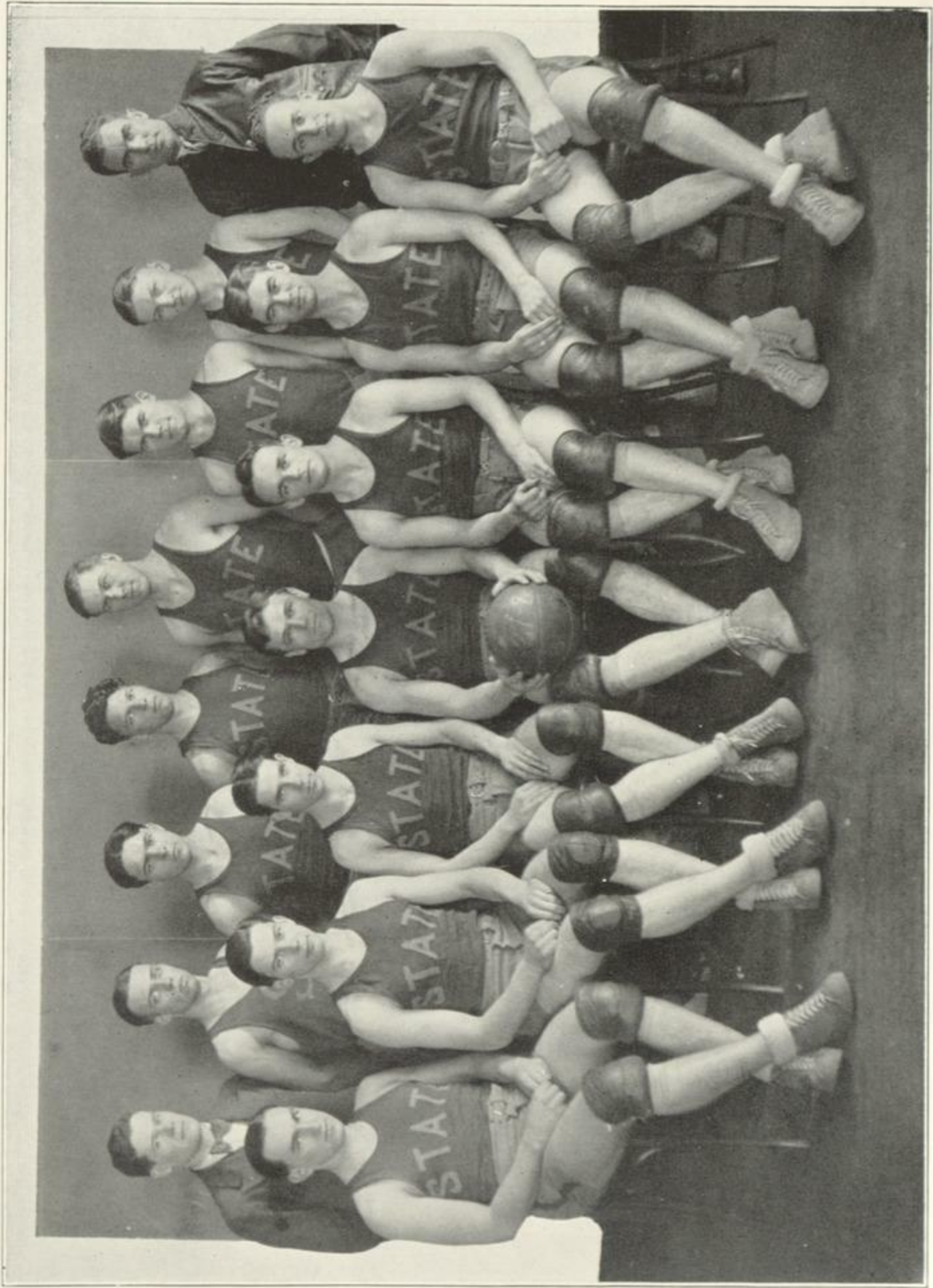

Basketball 1927-28

Although the final record of the games won and lost during the season of 1927-28 was not so good as that of the previous year, the State College quintet compared favorably with the State fives of the past. Three strong opponents appeared on the schedule. Of these three, two, Dartmouth and St. Bonaventure, won from the Purple and Gold, but the third, Providence College, fell before the home team in an overtime game. The team, which was well supplied with veterans (having six letter men back from last year's team), was handicapped at times by injuries. However, it managed to win eight games and lose but two, making an 800 average.

Joseph F. Herney, '29, will lead next year's quintet. Herney is a guard and has completed three years' service on the court. The retiring captain, Anthony F. Kuczynski, '29, who will be back in college next year to serve under the Purple and Gold, led the scorers of the team, making an average of over eight points a game.

STATE COLLEGE BASKETBALL TEAM

1927-28

ANTHONY F. KUCZYNSKI, *Captain* THOMAS P. FALLON, *Manager*
 RUTHERFORD R. BAKER, *Coach*
 G. LAVERNE CARR, *Forward* LEWIS KLEIN, *Guard and Center*
 ANTHONY F. KUCZYNSKI, *Forward* LEO ALLAN, *Guard*
 HOWARD L. GOFF, *Center* RICHARD WHISTON, *Forward*
 JOSEPH F. HERNEY, *Guard* EDWARD THOMPSON, *Forward*
 FRANCIS E. GRIFFIN, *Guard*

SUMMARY OF GAMES

	<i>Opp.</i>	<i>State</i>
1927		
December 3—Maxwell Training (at Albany).....	21	32
December 9—St. Michael's (at Albany).....	10	36
December 17—Dartmouth (at Albany H. S. Gym).....	43	23
1928		
January 13—Oswego State (at Albany).....	16	34
January 21—St. Bonaventure (at Albany).....	16	15
February 4—Alumni (at Albany).....	16	24
February 11—Cooper Union (at Albany).....	16	33
February 18—Plattsburgh (at Albany).....	25	44
February 24—Providence College (at Albany).....	30	31
March 3—Brooklyn Branch, C. C. N. Y. (at Albany).....	24	31
	<hr/>	<hr/>
	217	303

THE PEDAGOGUE

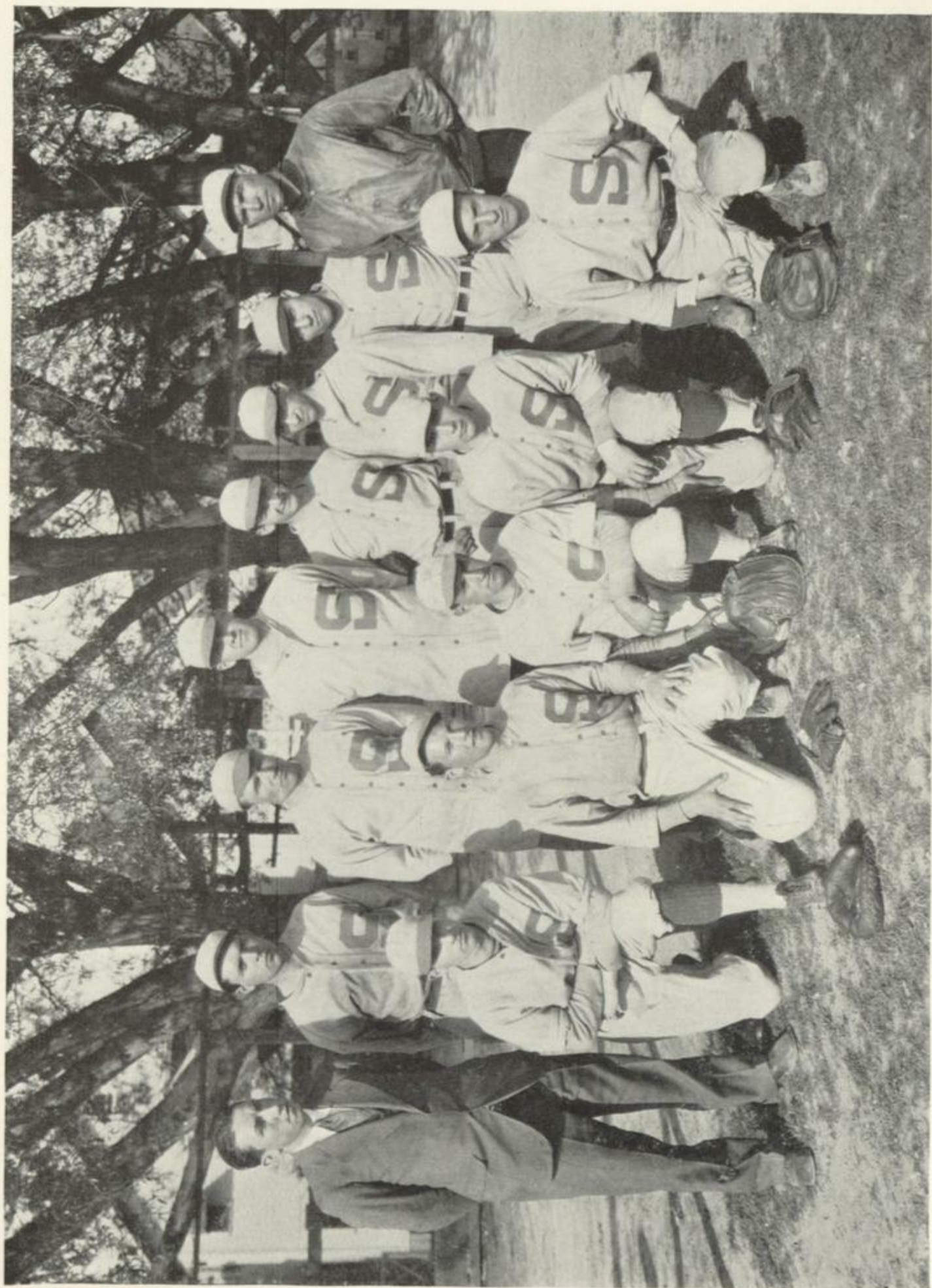

Baseball 1927

The 1927 baseball season was a failure if considered with reference to the won and lost columns. The Purple and Gold nine won but one game out of four played, beating Cooper Union and losing to the Jamaica Training, Cortland Normal and Hamilton College nines. The team had pitching which could be ranked only as fair. The best twirler on the team was Francis Griffin, '28, with Leo Allen, '30, George Taylor, '30, and Captain Anthony Kuczynski, '29, completing the hurling corps. The defense in both infield and outfield was rather wobbly and can be blamed for at least two of the defeats sustained by the team. The attack was quite heavy, and a strong batting punch was displayed by our team in all but one game.

The prospects for an improved team in 1928 are very bright indeed, as the team loses but one man, Clarence Nephew, first baseman. Captain Kuczynski will be back to assist his successor, Howard Goff, '28, regular left fielder and one of the leading Purple and Gold sluggers.

The 1927 line-up was:

ANTHONY KUCZYNSKI, <i>Captain</i>	RALPH J. STANLEY, <i>Manager</i>
RUTHERFORD BAKER, <i>Coach</i>	
Nephew, <i>First Base</i>	Kinsella, <i>Third Base, Short Stop</i>
Allan, <i>Second Base, Pitcher</i>	Goff, <i>Left Field</i>
Griffin, <i>Pitcher, Second Base</i>	Carr, <i>Center Field</i>
Klein, <i>Short Stop</i>	Taylor, <i>Right Field, Pitcher</i>
Kuczynski, <i>Third Base, Pitcher</i>	Cochrane, <i>Out Field</i>
Whiston, <i>Center Field</i>	

THE PEDAGOGUE



G. A. A. Council

The purpose of the council is to organize and direct the activities of G. A. A.

Honorary Members

DR. CAROLINE A. CROASDALE

MISS J. ISABEL JOHNSTON

Officers and Council

FLORENCE POTTER	President
KATHLEEN DOUGHTY	Vice-President
ELEANOR STEPHENSON	Secretary
CAROLINE SCHLEICH	Treasurer
BETTY HARRIS	Reporter
KATHRYN WEBSTER	Cheer Leader
MARGARET DOUGHTY	Senior Representative
DOROTHY ROWLAND	Senior Manager
LOUISE MATHEWSON	Junior Representative
JUANITA MCGARTY	Junior Manager
ANNA MOORE	Sophomore Representative
ETHEL GRUNDHOFFER	Sophomore Manager
CATHERINE R. NORRIS	Freshman Manager

<i>Sport</i>	<i>Captains</i>	<i>Assistants</i>
Basketball.....	Dorothy Lasher	{ Margaret Doughty { Juanita McGarty
Baseball.....	Mary McRorie	
Field Ball.....	Evelyn McNickle	{ Alice Bingham { Mildred Lansley
Hiking.....	Eleanor Stephenson	Caroline Schleich
Swimming.....	{ Louise Trask { Irene Hicks	{ Margaret Skidmore { Esther Waters
Tennis.....	Katherine Terpening	
Track.....	Katherine Watkins	Florence Watkins
Hockey.....	Evelyn Graves	Grace Seaman
Volleyball.....	Louise Mathewson	Margaret Wadsworth



Seniors

DOROTHY ROWLAND, <i>Capt. and Forward</i>	BEATRICE WRIGHT, <i>Forward</i>
LEAH COHEN, <i>Manager and Guard</i>	MOLLY ERLICH, <i>Guard</i>
MARGARET DOUGHTY, <i>Forward</i>	CAROLINE JOSSLON, <i>Guard</i>
DOROTHY LASHER, <i>Forward</i>	MARY LANGDON, <i>Guard</i>
FLORENCE POTTER, <i>Forward</i>	ETHEL VAN EMBURGH, <i>Guard</i>

As seniors, we look back upon our basketball career with a variety of feelings. As freshmen, our encounters with the overpowering seniors, juniors and sophomores, although they ended in defeat, phased us not at all. When we were sophomores we fared a bit better, and as juniors we would have captured the championship, had the seniors not done so. This year, we have graciously stepped aside, and allowed the younger teams to walk off with the honors—with the exception of one game with the freshmen and one with the juniors. We felt that the freshmen needed to be defeated just once, for their own good, and the juniors once more, so they would remember the superiority of their rival class.

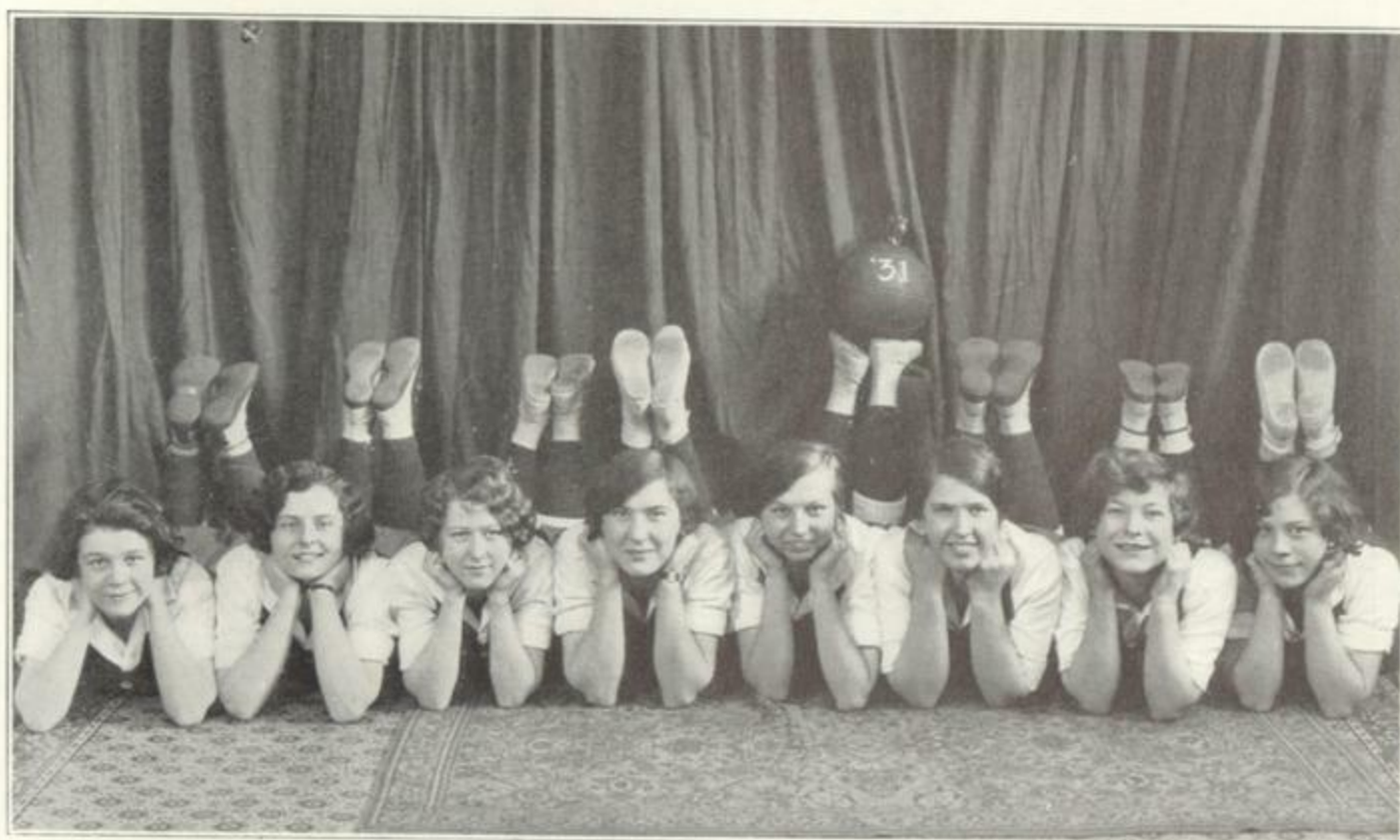

Champions

CLASS OF 1931

BEATRICE VAN STEENBURGH,

Captain and Forward

ARDITH DOWN, *Manager and Forward*

MARGARET CUSSLER, *Forward*

WINIFRED FASOLDT, *Forward*

MARIAN ODWELL, *Forward*

MARION GILBERT, *Guard*

WINIFRED HURLBUT, *Guard*

CATHARINE R. NORRIS, *Guard*

FRANCES V. PECK, *Guard*

What a team and what a reputation! For the first time, as far as we can remember, the freshmen have won the championship in girl's basketball. During the past season, the only game the team lost was to the seniors. Will this team continue to keep the title? Whatever happens, its career will be an interesting one to follow.



JUNIOR CLASS TEAM



SOPHOMORE CLASS TEAM

G. A. A. Calendar

October 22	Indian Ladder Hike
November 28	Swimming Meet
December 13	Award Night
December 16	Gym Frolic
February 4	Alumnae Game
March 10	Alumnae Game and Tea
March 24	Musical Comedy
March 28	Basketball Banquet and Award Night
April 20	Gym Frolic
April 26	Gym Meet
May 4	May Fete
May 12	Track Meet
May 19	Dean's Mills Hike
May 31	Award Night

SCHEDULE OF INTERCLASS BASKETBALL GAMES

February 20	Juniors vs. Frosh .	12-29
February 25	Seniors vs. Sophs .	10-24
February 27	Sophs vs. Frosh .	11-18
February 29	Seniors vs. Juniors	20-25
March 5	Juniors vs. Sophs .	19-23
March 7	Seniors vs. Frosh .	26-21
March 7	Seniors vs. Sophs .	12-20
March 10	Juniors vs. Frosh .	27-36
March 12	Juniors vs. Sophs .	21-26
March 14	Seniors vs. Frosh .	16-43
March 17	Sophs vs. Frosh .	10-26
March 19	Seniors vs. Juniors	16-14

Men's Minor Sports

TENNIS TEAM

1928

RANDOLPH SPRAGUE, *Captain*

JOSEPH HERNEY, *Manager*

Members

JAMES KOLB
SAMUEL COOPER

REGINALD STANHOPE
GORDON STEVENSON

Schedule of Games

State 6	Pharmacy	1
State 1	Hamilton	5
State 2	St. Stephens	4
State 0	Hamilton	6
State 4	St. Stephens	2

CROSS COUNTRY

1928

JOHN KINSELLA, *Captain*

ROY V. SULLIVAN, *Manager*

Schedule of Meets

State 39	St. Stephens	16
State 29	Pharmacy	26

SWIMMING

1928

LEO ALLAN, *Captain*

ROBERT SHILLINGLAW, *Manager*

Schedule of Meets

State 14	Pharmacy	19
----------------	----------	----

(Other meets postponed.)



HUMOR

Laugh These Off

Dr. Hutchison of the Department of Government states that Omaha, Nebraska was the worst city in the U. S. when he was there.

* * *

Dumb: I have two rubbers for the right feet.

Dumber: You're better off than I. I have two for the wrong feet.

* * *

He was only a bus-driver, but he knew when to stop.

* * *

The Western Avenue Bus driver: "I told Al Smith where to get off this morning."

* * *

From the ads:

Drive with Ethyl and get the benefits of high compression.

Who ya taking to Senior Ball?

Televox, the electrical man.

Whazza idear?

More spark.

The Tol(1) man opens the West Hall Gates to Usher Thomas and Leonard to the Cross-Rhodes. They strain their Powers of vision to Seymour through the Hayes. A Small man with a Brown Beard is setting out a Peck of Onions on the Graves. He Counts aloud. The Poore Young man has been Gast in the war. He is Moody nor is his Hartwell.

"Wakeman," exclaims Thomas, "Tryon this Kelly Greene tie. Uhl Lovett. Take your bag of Lyman Sharp Siceloff the Fairchild's tombstone. Taking Comfort is not against the Law, but Hazen yourself is. See how the dove on the bell-Klapper Koos. Use Pillsbury's best Beveridge."

The other is de-Termaned not to listen. "No spik Inglis," he retorts Cooley.

Two Hundred Seventy-eight

In Gov. I.:

Prof: No suit can be removed unless you obtain permission from the court.

* * *

What do the people that like the dark do in the land of the midnight sun?

Go to the movies.

* * *

Why does he tell such dirty jokes? Because his voice is base.

* * *

Practice teacher: Was the Gold Rush to Wupah very important?

Pupil: No, it was just a miner rush.

* * *

Cunard or White Star

And one clear call for me,

May there be no closing of the bar

When I set out to sea.

(Anonymous)

LUCID INTERVAL

A History 2 Quiz after the fashion of "Strange Interval," Eugene O'Neill's 1928 vehicle.

(Editor's Note: For the benefit of the 99-44/100% who do not read Dr. Eliot's Five-Shelf Foot in 15 minutes each day, we would explain that in this Drama, the characters voice their mental responses as their conventional oral replies.)

The scene opens upon a typical freshman Saturday morning quiz.

Miss Fitt, '98: Good morning (Gang of dumbbells.)

Class (*in unison*): Good morning!. (Prune. That's the same dress you had on last week.)

Miss F.: Suppose we have a little written work for a change. Suppose you just occupy alternate seats. (I wouldn't trust one of you not to copy.) Rewrite this statement: "Charles the Fifth had a wart in his middle ear in 800 A. D." (I hope they'll get that one all mixed up.)

Class: (You just gave us that to be mean.)

(*The papers are collected, oral work begins.*)

Miss F.: Miss Klopff, what do you think of Henry the Eighth's table manners (if you do think)?

Miss Klopff: They were pretty good. (That's a safe guess.)

Miss F.: What do you think, Miss Klimpf (you don't know either).

Miss Klimpf: They were awful. (There, smarty!)

Miss F.: Go to the board and make a map of Burgundy, Miss Dumpf (and swallow that chewing-gum.)

Miss Dumpf: I don't believe I can. (I think my hair looks better parted in the middle than on the right side.)

Miss F.: Do try (of course, you can't).

(*Miss Dumpf goes to the board and draws a very neat map of Palestine.*)

(*The scene shifts to the Rome Insane Asylum.*)

Curtain

THE PEDAGOGUE

COLLEGE CATALOGUE

(As we would like it)

1. *College Calendar*

College will begin October 1st. Holidays and vacations will be decided by a vote of the student body.

2. *Student Body*

The student body is to consist of two equal parts—women and good-looking men.

3. *Marks*

Marks shall range from A— to A+, in order to keep each student interested and encouraged.

There are to be no tests unless on petition of the class, since tests are too strenuous for the students and too burdensome to the teachers.

4. *Guarantee*

Since our graduates are in great demand, each one is guaranteed at least a \$2,000 position.

5. *Attendance of classes*

This is a personal matter left entirely to each student's judgment and inclination.

COURSES

I. *Psychology*

1. How to get your man.

101. How to get your woman.

202. How to become popular.

(The student may choose either 1 or 101, but 202 is required.)

II. *French*

A. French novels.

B. Divorces.

III. *Education*

105. The education of parents.

IV. *History*

5. History of the automobile.

(Note: this is a laboratory course.)

12. Intimate history of sororities and fraternities.

22. History of the moon.

(Note: this is to take the place of the much-dreaded European History.)

V. *Mathematics*

- A. Keeping an engagement book.
- B. Spending one check before the next one comes.

VI. *Science*

- 1. Chemistry—a careful study of cosmetics and perfumes.
- 21. Biology—How to eat and grow thin.
- 121. Physics—Emphasis on a study of magnetism and the power of attraction.

VII. *English*

- 4. The latest novels.
- 4b. The latest magazines (Ex.—College Humor, True Stories, The Smart Set).
- 8. Vocabulary building.

(A concentrated study of the latest slang.)

VIII. *Government*

- 1. How to rule a husband.
- 2. How to rule a wife.

IX. *Home Economics*

- 1. The latest fashions.
- 2. The way to a man's heart.
- 4. How to shorten skirts.

X. *Music*

- 10. A study of the latest jazz.

XI. *Gymnasium*

- A. The latest dance steps.
- B. How to reduce.

XII. *Greek*

- 1. How to decipher sorority and fraternity pins.

XIII. *Art*

- 1. How to draw cartoons.

XIV. *Practice Teaching*

Only the first twenty-five to sign up may take this course, since it causes too much confusion to have such frequent shifting of teachers.

(Note: There is a salary of \$5 an hour for those who teach.)

CAN YOU FIX THESE IN YOUR CEREBRAL CORTEX?

Bob Shillinglaw taking a correspondence course in "How to Gain Self-Confidence"?

Emanuel Green brandishing a hip-pocket flask?

Croasy shutting a window?

Florence Gormley at a funeral?

Riz favoring the equality of women?

Ruth G. Moore ironing a shirt?

Bill French staging a hula-hula show?

Miss Fay saying, "It will be impossible to get it here"?

Dick Jensen in a stag line on a South sea island?

Bea Wright getting to class on time?

Dean Metzler chewing gum?

Fred Crumb as United States ambassador to Persia?

The ivy growing which is planted on Moving-up Day?

Grace Woodford dressed in red?

Clyde Slocum driving a Cadillac?

Seward Dodge weighing 225 pounds?

Professor Sayles tip-toeing?

Arvid Burke with light hair?

Ruth Kelley driving an R. P. I. Ford?

Hutchie being cross?

S. C. T. Dorm being occupied?

The class which waits 45 minutes for a professor to come?

State College without women?

HASHED HISTORY

"Give me Liberty—or give me Colliers!"

"I'd rather be tight than president."

"I regret that I have but one wife to give my country."

"Damn the mosquitoes, sir. Go ahead."

"Millions for de fence but not one cent for de sidewalk."

"Union and State, now and forever, one and inseparable."

"I came, I saw, and I clonked her."

ODE TO THE PED

A magazine without an ad
 Can never be complete.
 Let me describe a product
 That simply can't be beat.

"Toasted" by all who know it
 And also "aged in wood"
 "To get it where it is today
 It had to be quite good."

"The taste is irresistible"
 "It satisfies" each need.
 Used "After every meal" it helps
 Assimilate your feed.

"Don't send a penny: money back"
 If not what we maintain
 "It won't affect the heart," and yet
 It stimulates the brain.

"Because you love nice things"
 "Be nonchalant" and try
 It once—the article
 "You will eventually buy."

Even "The house where economy rules"
 Cannot afford to shun
 What all the "children cry for":
 "It's best in the long run."

"Refresh yourself;" "it can't blister"
 It's "mellow," "mild as May."
 We guarantee you "instant sleep
 And energy all day."

"Your best friends will not" let you
 Stay longer in this fog:
 Just ask the man who owns one—
 A '28 Pedagogue!

THE WINDS OF FATE

*"One ship drives East, and one drives West
While the self-same gale does blow;
It's the set of the sail and not the gale
That tells you the way they go.*

*Like the storms of the sea are the storms of fate
As we journey along through life;
It's the set of the soul determines the goal,
And not the calm nor the strife."*

—ELLA WHEELER WILCOX

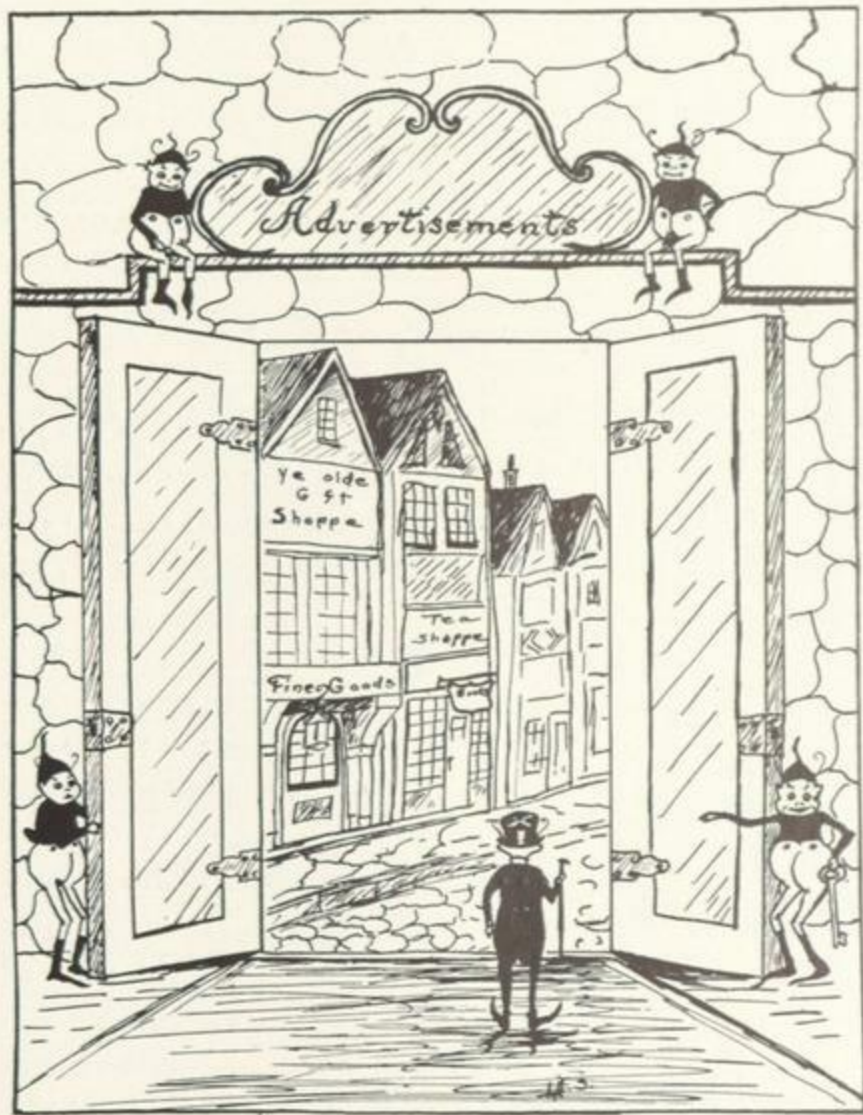

ADVERTISEMENTS

Index to Pedagogue Advertisers

A

Albany Teacher's Agency.....	292
American Cleaners and Dyers.....	290
Ames-Aswad Candy Shop.....	288
Army-Navy Camp, Sport Goods.....	293

B

Balfour Company, Jewelers.....	290
Boyce & Milwain, Clothiers.....	288
Brandow Printing Company.....	298
Brenson's Flower Garden.....	288

C

Cadillac Taxi	297
City Savings Bank.....	297
College Pharmacy	292
Cotrell & Leonard.....	292
Richard M. Cox, Optometrist.....	292

D

W. E. Drislane Company.....	290
-----------------------------	-----

E

John W. Emery, Inc.....	293
Johnny Evers, Sport Goods.....	294

F

Flah and Company.....	288
-----------------------	-----

G

Gateway Printing Company.....	291
Floyd H. Graves, Pharmacy.....	288
Green, Stationer	289

THE PEDAGOGUE

H

A. Hagaman & Co., Bakers.....	291
Charles G. Haight, Grocer.....	293
W. J. Hills, Coal & Feed.....	289
Horseshoe Clothing Co.....	293
Hosler's Ice Cream.....	290

J

Jahn & Ollier.....	296
--------------------	-----

K

Keenan's	297
----------------	-----

L

G. W. Legenbauer.....	297
B. Lodge & Co., Clothier.....	291
Gustave Lorey, Photographer.....	294

M

McEwan Coal Co.....	297
James H. Murray, Confectioner.....	289
Mills Art Press.....	294

N

New York State National Bank.....	291
-----------------------------------	-----

O

Obenaus Studios	295
Oriental-Occidental Restaurant	288

P

Pallidino Beauty Shop.....	289
Perkins' Silk Shop.....	293
Proctor's Theatre	294
O. S. Pulman Co.....	297

S

Snappy Men's Shop.....	290
Spalding, Athletic Equipment.....	289
Steefel Brothers	293

W

Charles G. Wilhelm & Sons, Furriers.....	289
--	-----

Oriental Occidental Restaurant

Exceptional Luncheon 11 a. m. to 2 p. m.

Table d'Hote Dinner 5 to 8 p. m.

Sunday Special Dinners 5 to 9 p. m.

American and Chinese dishes, also a la carte

Dancing every night except Sunday

Music by Marone's orchestra 10.30 to 1

44 State Street, Albany, upstairs

Phones Main 7187-5943

R

FLOYD H. GRAVES

845 Madison Avenue

Drugs and Pharmaceuticals

FLAH & CO.

Where new styles first appear

Dresses

Gloves

Hosiery

Underwear

10 No. Pearl St.

Albany, N. Y.

CUT FLOWERS

CORSAGES



Harmanus Bleecker Hall

BOYCE & MILWAIN

66-68 State Street Albany, N. Y.

Clothing, Hats, Men's Furnishings,

Trunks and Leather Goods

Ames-Aswad Candy Shop

222 Central Avenue

*"Just Around the Corner Above
Robin Street"*

Home Made Candies and Delicious
Ice Cream

Also

Sandwiches, Coffee and Pastry

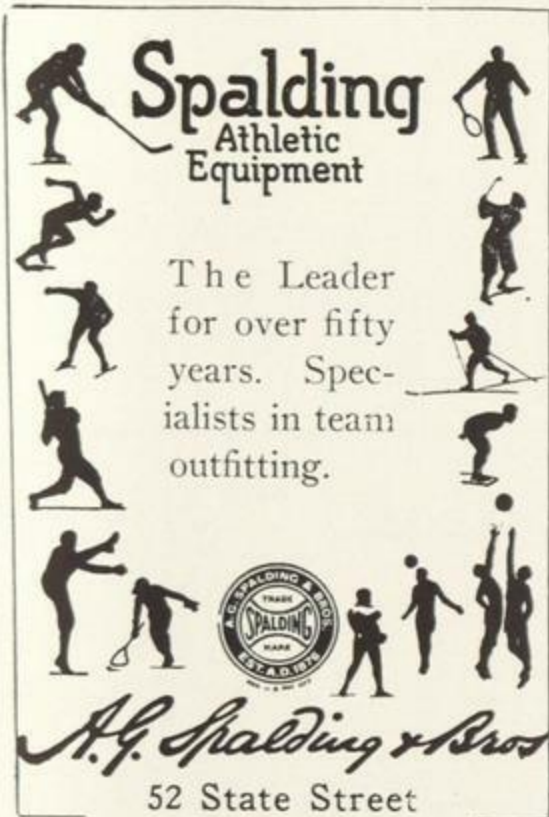

Spalding
Athletic
Equipment

The Leader
for over fifty
years. Spec-
ialists in team
outfitting.

A. G. Spalding & Bros
52 State Street

W. J. HILLS
COAL, WOOD AND FEED

Phone West 12

675-677-679 Clinton Avenue

PALLADINO
ALBANY'S
LARGEST BEAUTY SHOPPE

Hair Bobbing, Marcelling
Finger Waving, Permanent Waving

7 Master Barbers, 9 Beauticians

Phone Main 6280

Strand Shoppe 133 No. Pearl St.
Opposite Clinton Square

Telephone West 3324

CHARLES C. WILHELM & SONS
PRACTICAL FURRIERS

Cor. Lark and Lancaster Streets
Albany, N. Y.

Fine Fur Coats Made to Order
Remodeled, Repaired, and Relined

A Fine Line of Scarfs Always on Hand

JAMES H. MURRAY
Manufacturer of and Wholesale

CONFECTIONERY

All kinds of specialties

Supplies Candy to Co-op

96 Madison Avenue

Telephone Main 1571-J

Albany, N. Y.

GREEN'S

"My Stationer"

SAFES, DESKS, CHAIRS

LOOSE LEAF AND FILING

SYSTEMS

Phone
Main 1414

8-12 Green St.

W. E. Drislane Co.

Everything for the Table

38-40-42 North Pearl Street
Albany, N. Y.

Patronize the

**American Cleaners
and Dyers**

We Clean and Dye All Kinds of Ladies'
and Men's Wearing Apparel

811A Madison Avenue

Phone West 273

FRATERNITY, COLLEGE

and

CLASS JEWELRY

Commencement Announcements and Invitations

Jeweler to the Senior and Junior Classes of the

New York State College for Teachers

L. G. BALFOUR COMPANY

Manufacturing Jewelers and Stationers

Attleboro, Mass.

Ask Any College Greek

"What's New—We Show"

**SNAPPY MEN'S
SHOP**

HATTERS HABERDASHERS

Collegiate Styles of Distinction

117 South Pearl Street

SERVE

**HOSLER'S
ICE CREAM**

IT PLEASES ALWAYS

A. HAGAMAN & CO.

BAKERS

877-885 Madison Avenue

Albany, N. Y.

BRANCH STORES

206 Lark Street, Albany, N. Y.

885 Madison Avenue, Albany, N. Y.

20A Steuben Street, Albany, N. Y.

1 South Allen Street, Albany, N. Y.

173 Central Avenue, Albany, N. Y.

130 Quail Street, Albany, N. Y.

32 Fourth Street, Troy, N. Y.

123 South Pearl Street, Albany, N. Y.

"Buy Bonnie Bread"

New York State National Bank

ALBANY, N. Y.

Capital	\$1,250,000.00
Surplus	1,250,000.00
Undivided profits	1,428,902.34

Students' Accounts Solicited

69 State Street

Albany, N. Y.

B. LODGE & CO.

Underwear Hosiery

Sweaters

Golf and Skating Sox

Textiles since 1867

109 North Pearl Street

Albany, N. Y.

Your Printer



336 Central Ave. Phone West 2037

Two Hundred Ninety-one

Albany Teacher's Agency

74 Chapel Street, Albany, N. Y.

Affords the teacher a reliable, efficient and correct means of
securing a good position

Positions Open Now

Good teachers wanted—Personal interview desirable
We will defer the registration fee of all candidates graduating from the
State College until after they have secured a
position through our aid

W. W. Andrews, *President*

F. Wayland Bailey, *Secretary*

Cotrell & Leonard



Albany, N. Y.

CAPS

GOWNS

HOODS

For All Degrees

We serve students from coast to coast
Full details gladly sent on request

*Intercollegiate Bureau of Academic
Costume*

RICHARD M. COX

OPTOMETRIST

17A Steuben Street Albany, N. Y.

Eyeglasses Spectacles

Examination by Appointment

The College Pharmacy

Prescriptions Our Business

Telephones West 1959 and 3951

Prompt attention given to phone and mail
orders. Delivery everywhere

Cor. Western and N. Lake Avenues
Albany, N. Y.

ARMY NAVY
CAMP

Spring Sport Goods
Tennis Baseball
Sport Equipment

540 Broadway Albany

SMART CLOTHES

Character and Moderate Prices

Horseshoe Clothing
Company

House of Eichenbronner
Est. 1871

26 South Pearl Street

SMART CLOTHES

for

GIRLS AND MISSES

For Town and Country

Summer Dresses, Linens, Tub Silk
Dresses, Golf Knickers and
Camp Outfits

Steefel Brothers
Girl's Shop

PERKIN'S
SILK SHOP

Fashions Newest Creations

For Spring

And Summer

At

Lowest Prices Always

First and Foremost Silk Shop



Est. 1908

15-17 North Pearl Street

Over Kresge's

244 Lark Street, corner Lancaster
Parking Permitted

Better Goods Better Stock

Better Prices Better Treatment

Bigger Benefit to the Community

Charles G. Haight

Groceries and Provisions

275 Ontario Street

Albany, N. Y.

Deliveries Free

John W. Emery Inc.

Popular Priced Footwear

54 North Pearl Street

GUSTAVE LOREY

Photographer

The Studios

91 State St., Albany, N. Y.

360 Broadway, Saratoga Spa., N. Y.

Attractive Photography for College

Annuals at Reasonable Prices

Photographer for the PEDAGOGUE

1919, 1920, 1923, 1926, 1927

PROCTOR'S GRAND

Albany, New York

HIGH CLASS VAUDEVILLE AND

FIRST RUN FILM FEATURES

Two Big Shows for the Price of One

JOHNNY EVERS

Of Baseball Fame

SPORTING GOODS

CAMERAS

KODAKS

RADIOS

113 State Street

Albany, N. Y.

Main 40, Main 3519, Troy 363

MILLS ART PRESS

College

Church

School

PRINTERS

394-396 Broadway, Albany, N. Y.

Printers of State College News



VISIT THE NEW

OBENAUS STUDIO

57 North Pearl Street - Albany, N. Y.

(Grant Co. Building)

NEWEST EQUIPMENT AND FURNISHINGS

MODERN IN EVERY DETAIL

*Official Photographers
For the Pedagogue*

BRANCH STUDIOS

171 Jay Street, Schenectady

320 River Street, Troy, N. Y.

241 Genesee Street, Utica, N. Y.

471 So. Salina Street, Syracuse, N. Y.

Two Hundred Ninety-five



"JAHN & OLLIER AGAIN"

FINE annuals, like brilliant victories, are brought about by the co-ordination of skillful generalship and trained effort. The Jahn & Ollier Engraving Co. is America's foremost school annual designing and engraving specialist, because in its organization are mobilized America's leading creative minds and mechanical craftsmen.

THE JAHN & OLLIER ENGRAVING CO.
Photographers, Artists and Makers of Fine Printing Plates for Black and Colors
817 W. WASHINGTON BLVD., CHICAGO



A GOOD HABIT TO FORM

The habit of Thrift, formed in youth, is lasting
One dollar will open a savings account and start you on
the road to success

4 1-2% City Savings Bank 4 1-2%

100 State Street, Albany, N. Y.

Compliments of
O. S. PULMAN CO.
38 Beaver Street
Albany, N. Y.

Wholesale Headquarters for
PARTY GOODS FAVORS
DECORATIONS NOVELTIES

It's Only One Short Hop to
KEENAN'S
For Three Home-Cooked Meals

421 Washington Avenue
Directly Behind College

Wm. McEwan Coal Company

Dealers in



**LACKAWANNA
ANTHRACITE**

The Safe, Smokeless, Healthful, Economical
Guaranteed Fuel

Phone Main 1018

26 Clinton Avenue

G. W. LEGENBAUER

Meats of Quality

Fruits Vegetables

Phone West 918
181 Central Avenue
Albany, N. Y.

Announcing Super Service

CADILLAC TAXI

WEST 154 WEST
58 Central Avenue
37 South Pearl Street

NEW STANDS
276 Delaware Avenue
(Hyman's Garage)

Weddings, Funerals and Parties
City Calls in Zones 50c

The Making of a Year Book

- ¶ Each spring brings us real joy in our work. To create *your year book*, and many others, is as living again our school and college days.
- ¶ The student viewpoint—*your viewpoint*—is ever before us. We consider the book not a mere combination of paper, ink and boards, but a permanent record, built up of the things that make school and college life so dear. We help you arrange and plan it as only a specialist can do.
- ¶ Typography that graces the page, with proper balance and harmony. Pictures sharp and clear like the original photograph (possible only through a patented process), and binding in covers that stay bound—*a completed, perfect book*.
- ¶ A College Annual Department, composed of college men, college trained as editors or managers, and now as book craftsmen, is now serving twenty-four of the leading Eastern Schools and Universities, in some cases *for seven consecutive years*.

College Annual Department
THE BRANDOW PRINTING COMPANY
Albany, New York

Autographs

on

Autographs

Autographs

on

Autographs

Autographs

5

on

Autographs



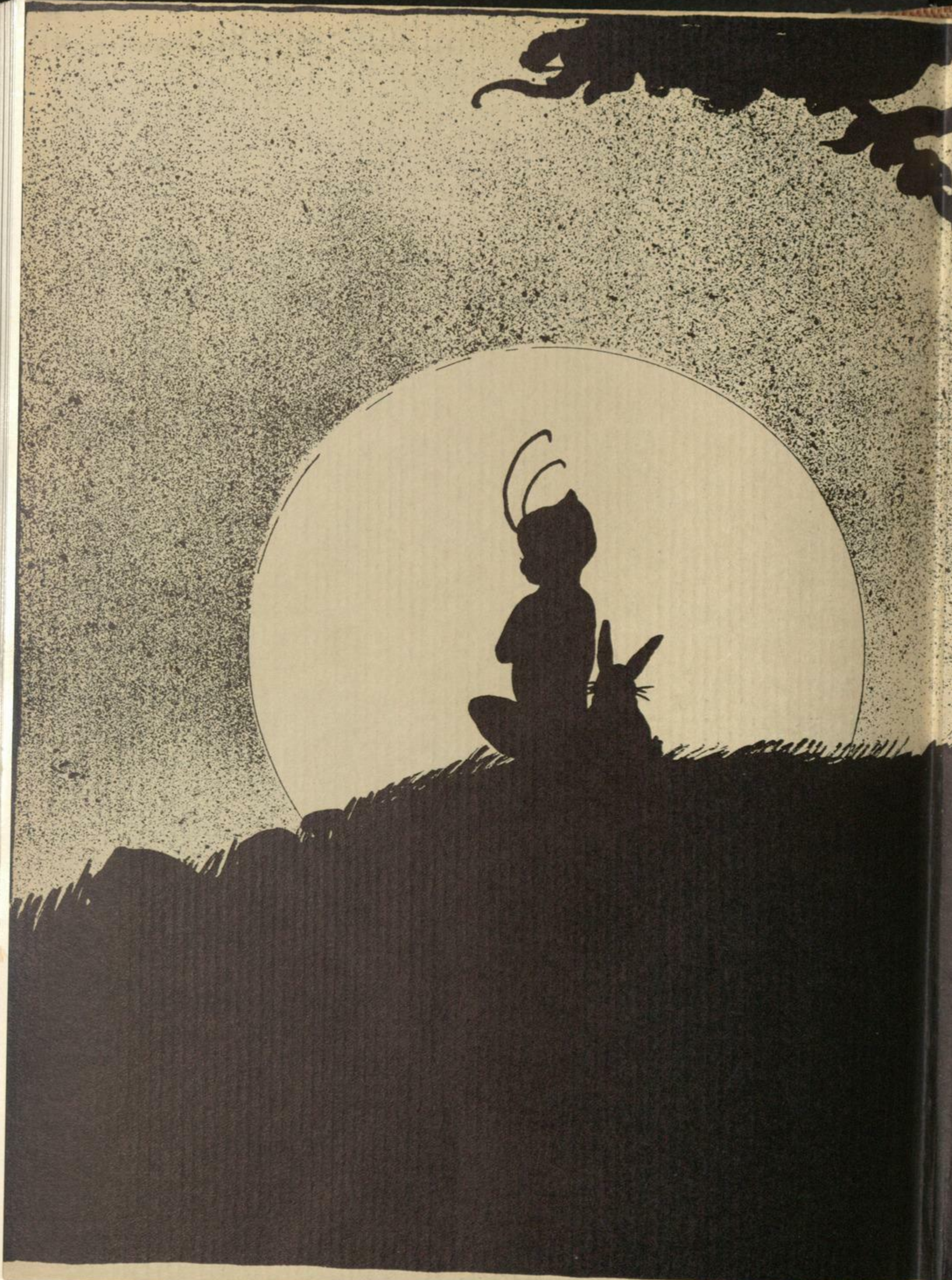

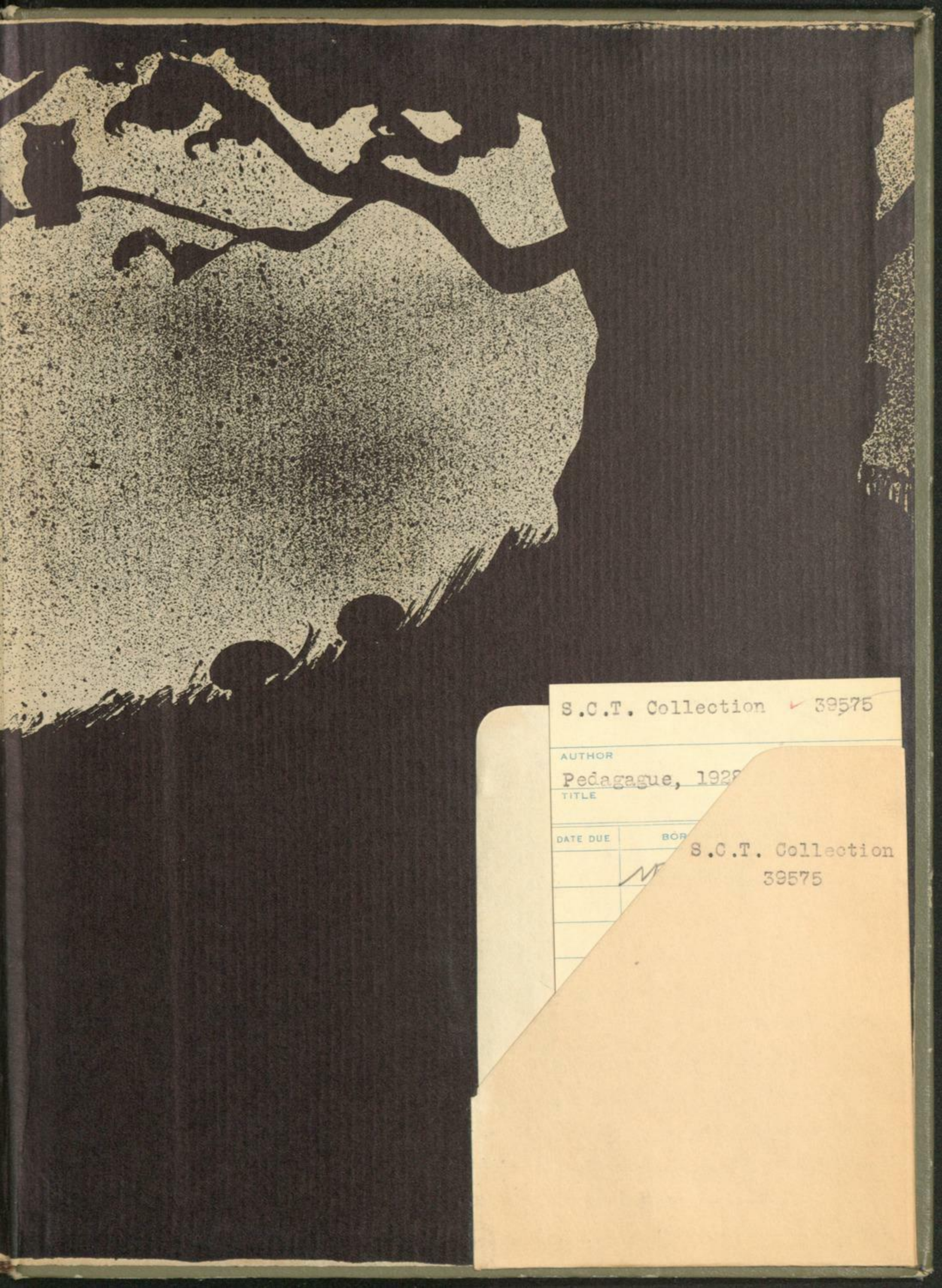

S.C.T. Collection ✓ 39575

AUTHOR

Pedagogue, 1928

TITLE

DATE DUE

BOR

S.C.T. Collection
39575

