

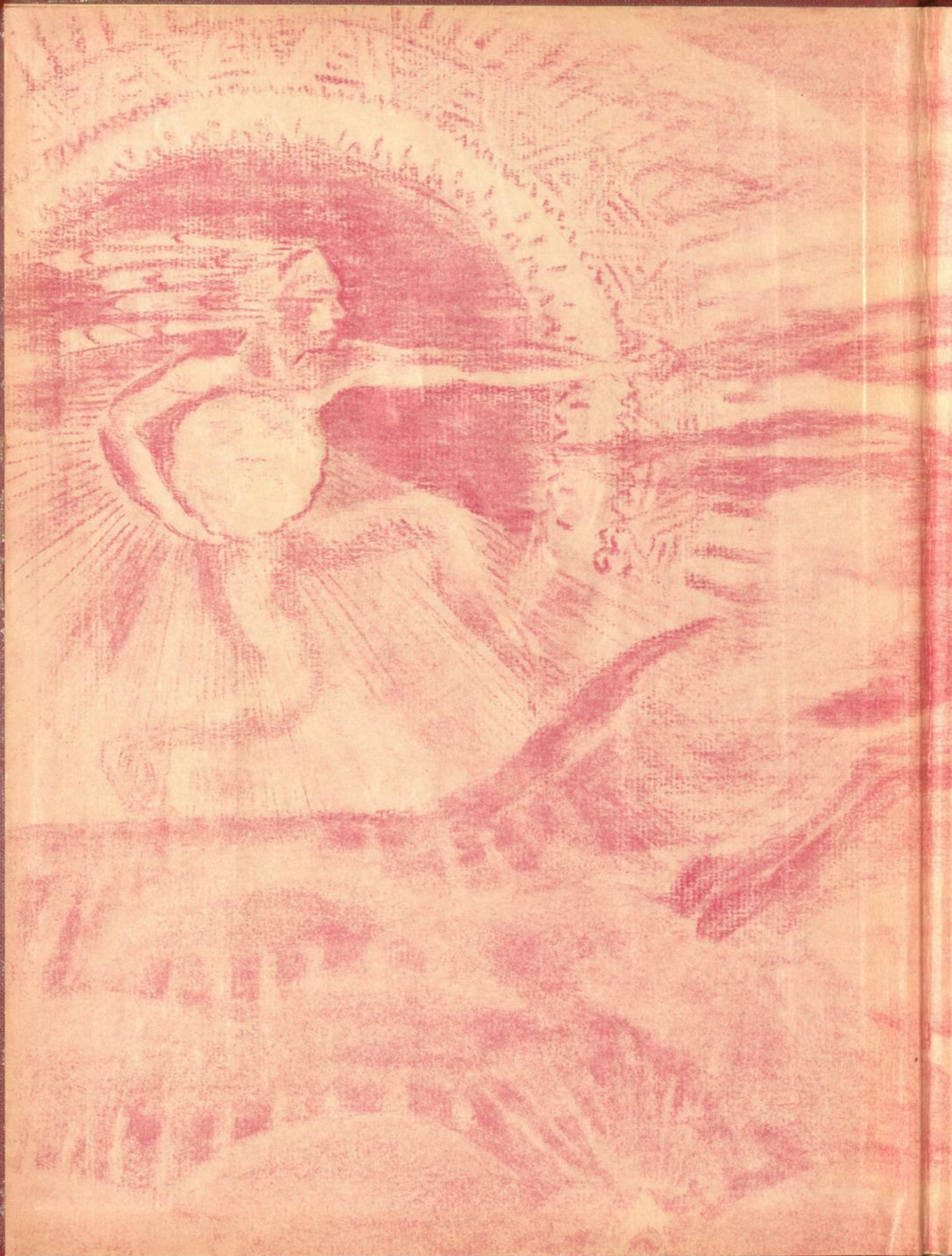

1933

PEDAGOGUE

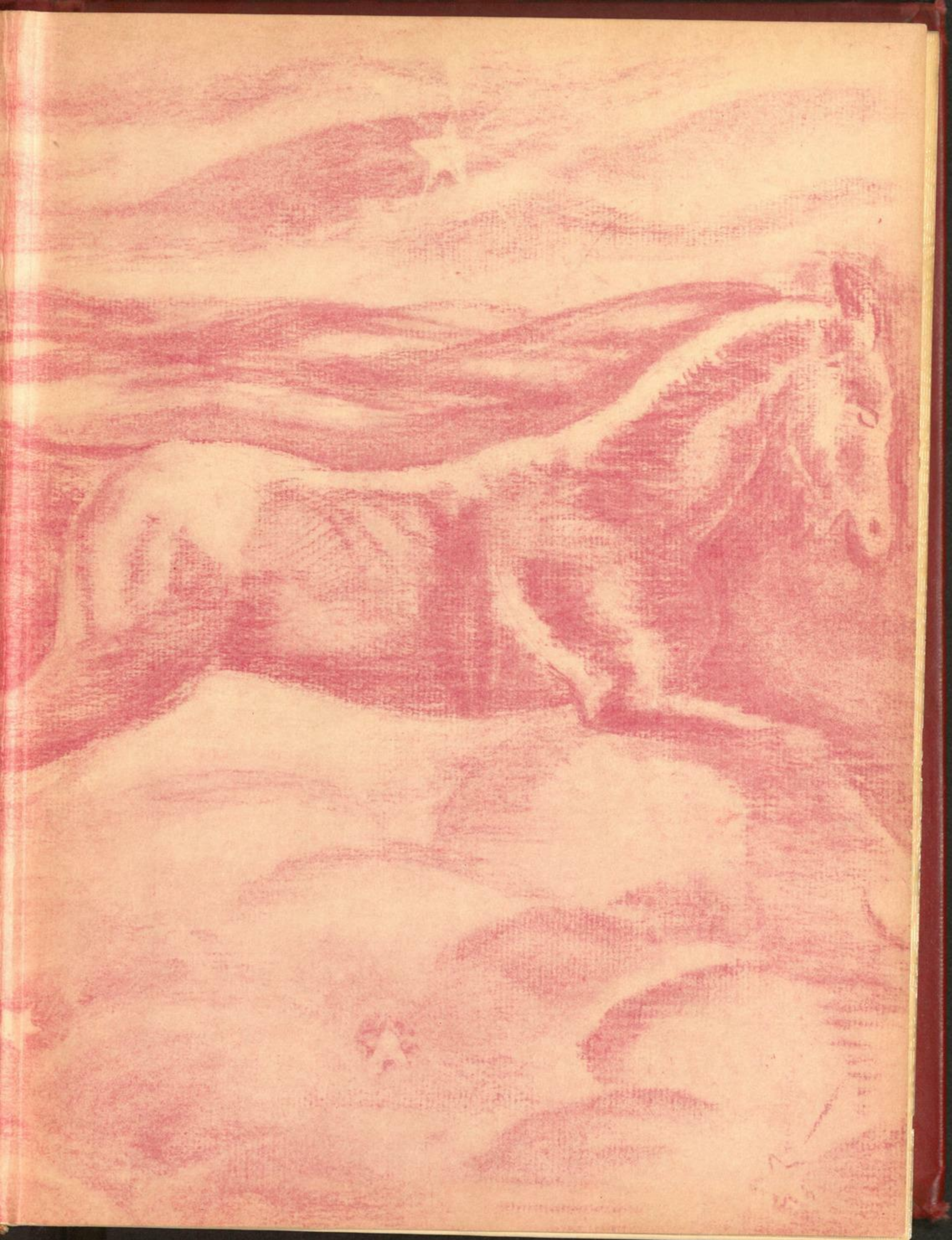



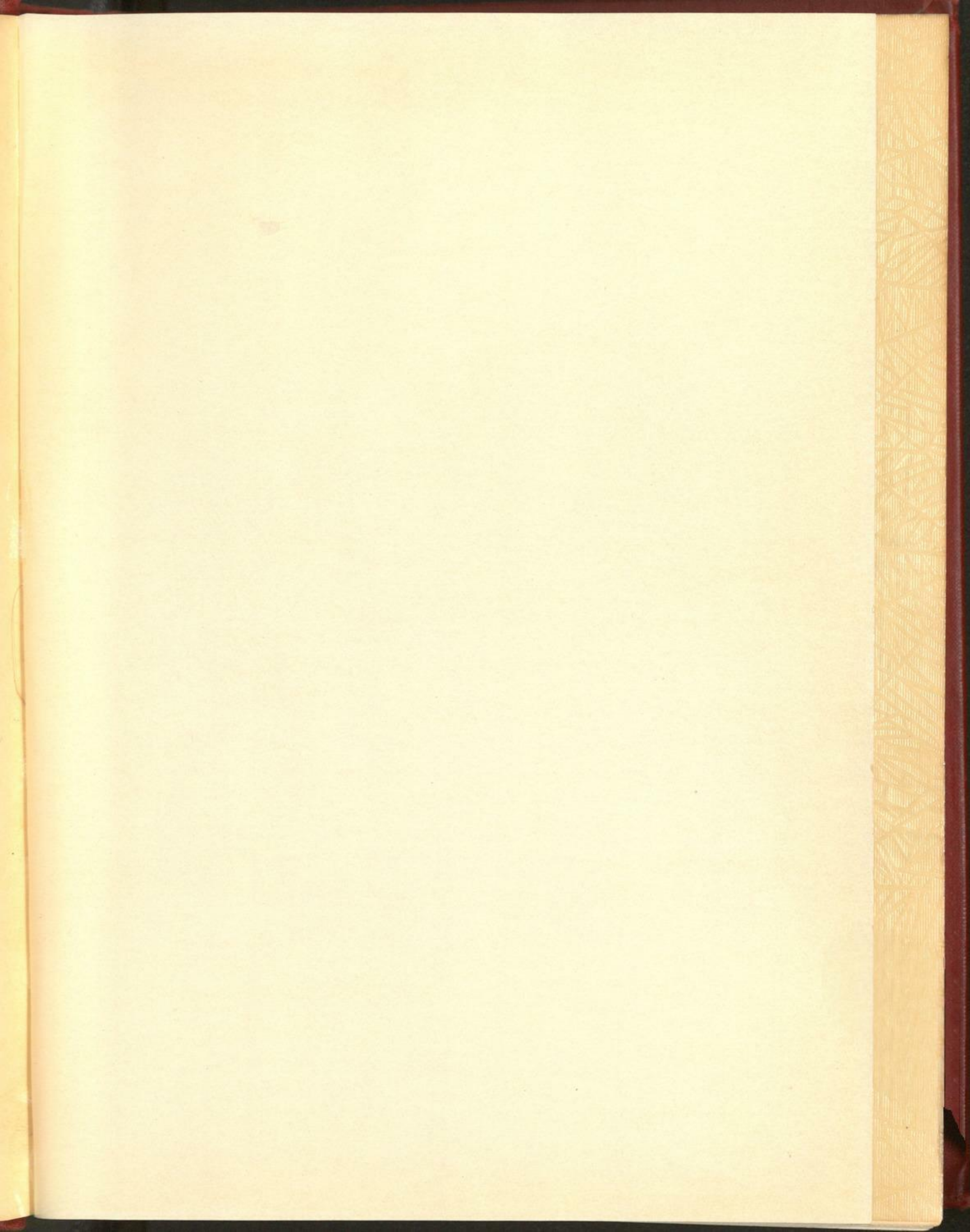

INDIA A. NEWTON
Editor-in-Chief

FLORENCE C. DORN
Business Manager

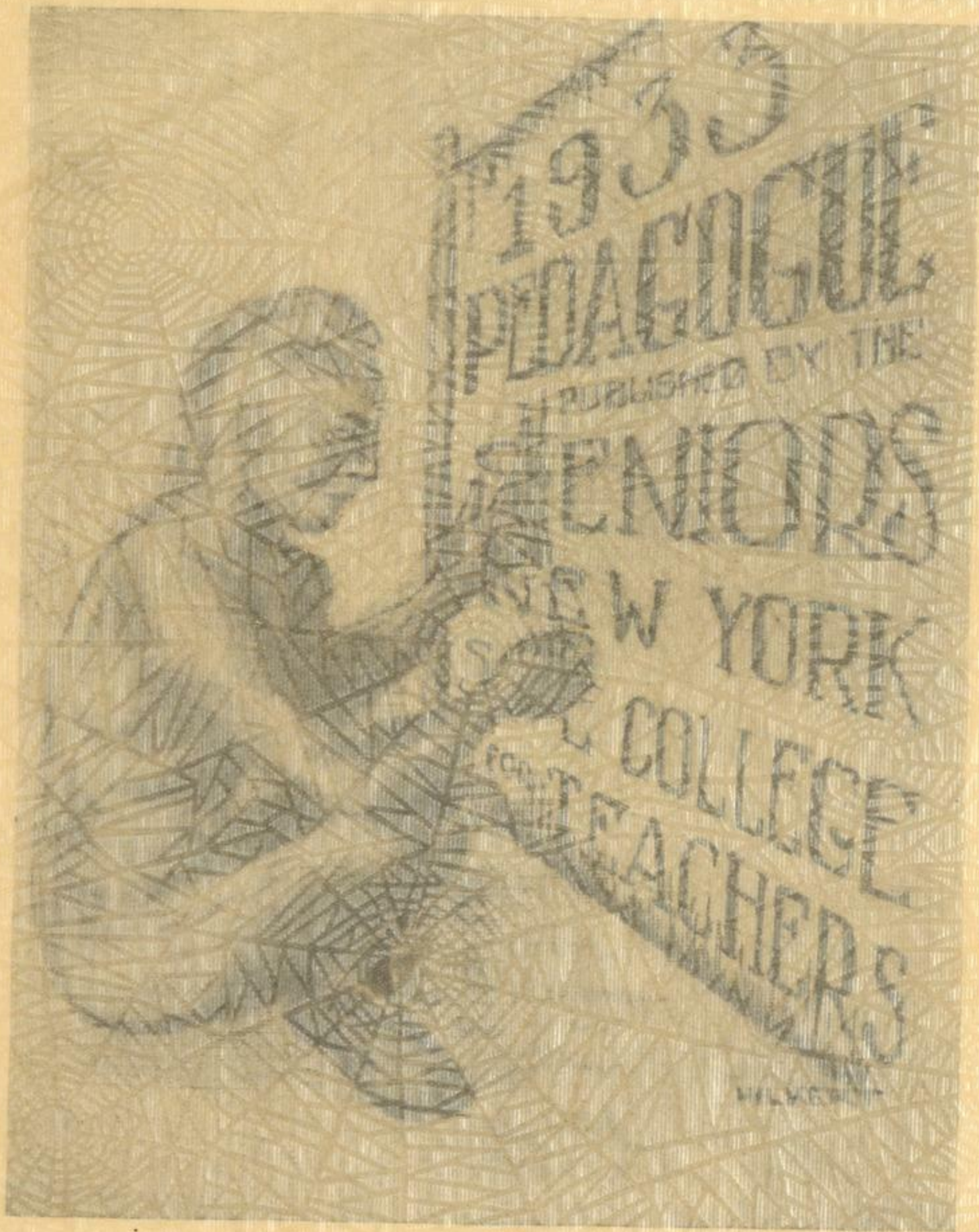

INDIA A. NAYAK

Editorial

FRAZER L. TONG

Business Manager

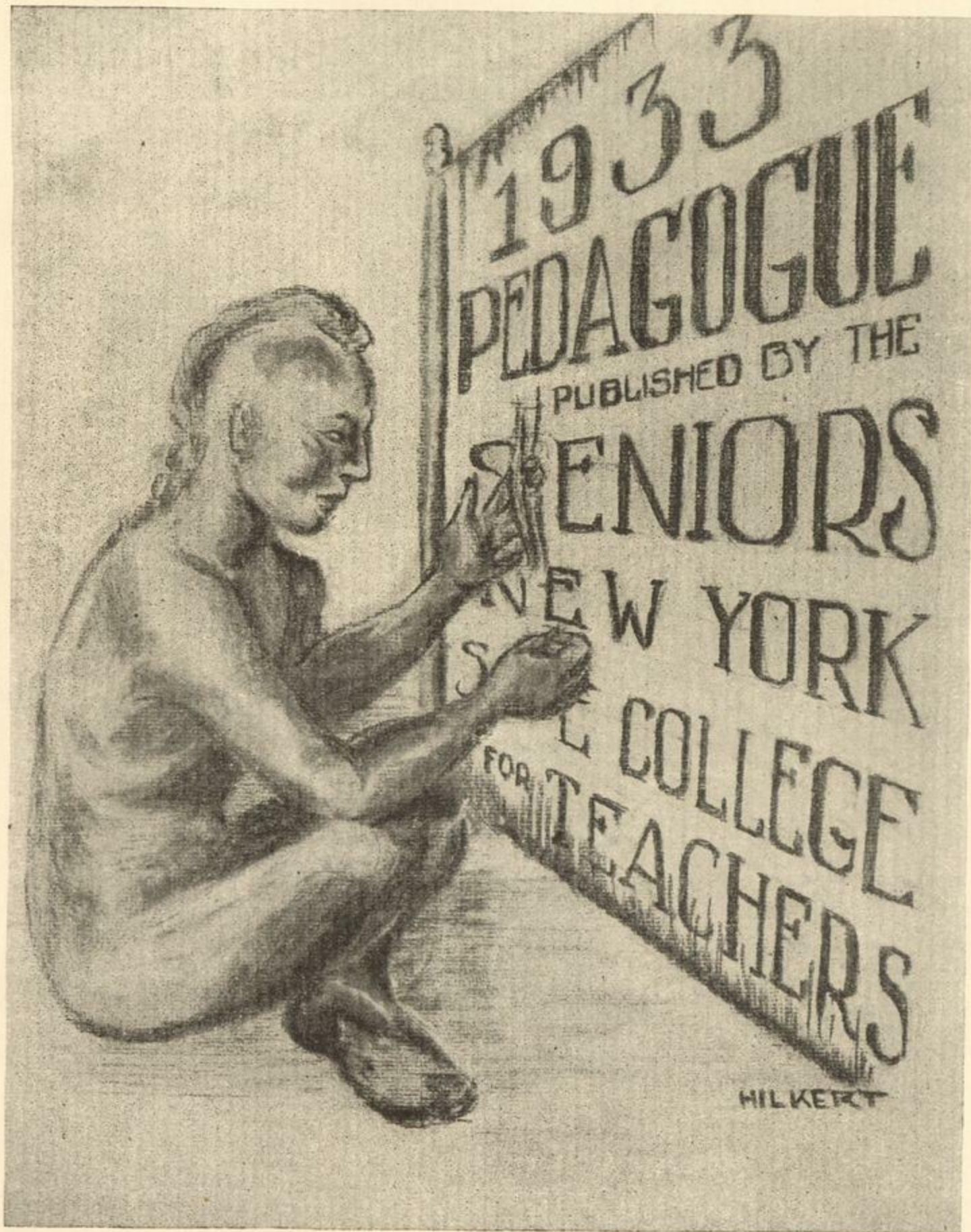

PEDAGOGUE

DEDICATION

The Class of 1933

Dedicate

This Our Yearbook

to

Dr. Harry Worthington Hastings

"And the forest's life was in him,
All its mystery and its magic,
All the lightness of the birch tree,
All the toughness of the cedar,
All the larch's supple sinews;
All its fire was in his bosom,
All its beauty in his spirit,
All its splendor in his language!"

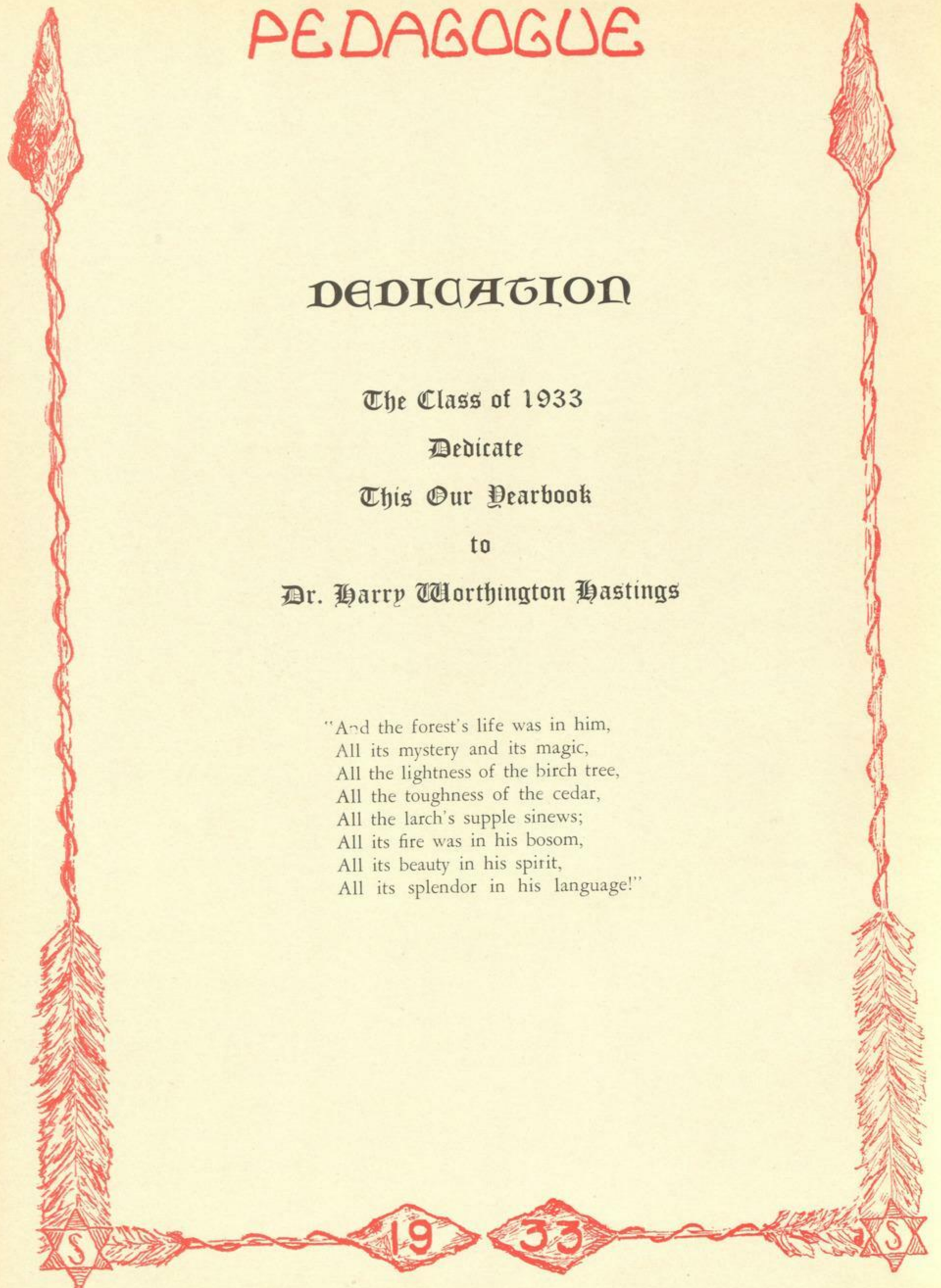

19

33

S

PEDAGOGUE

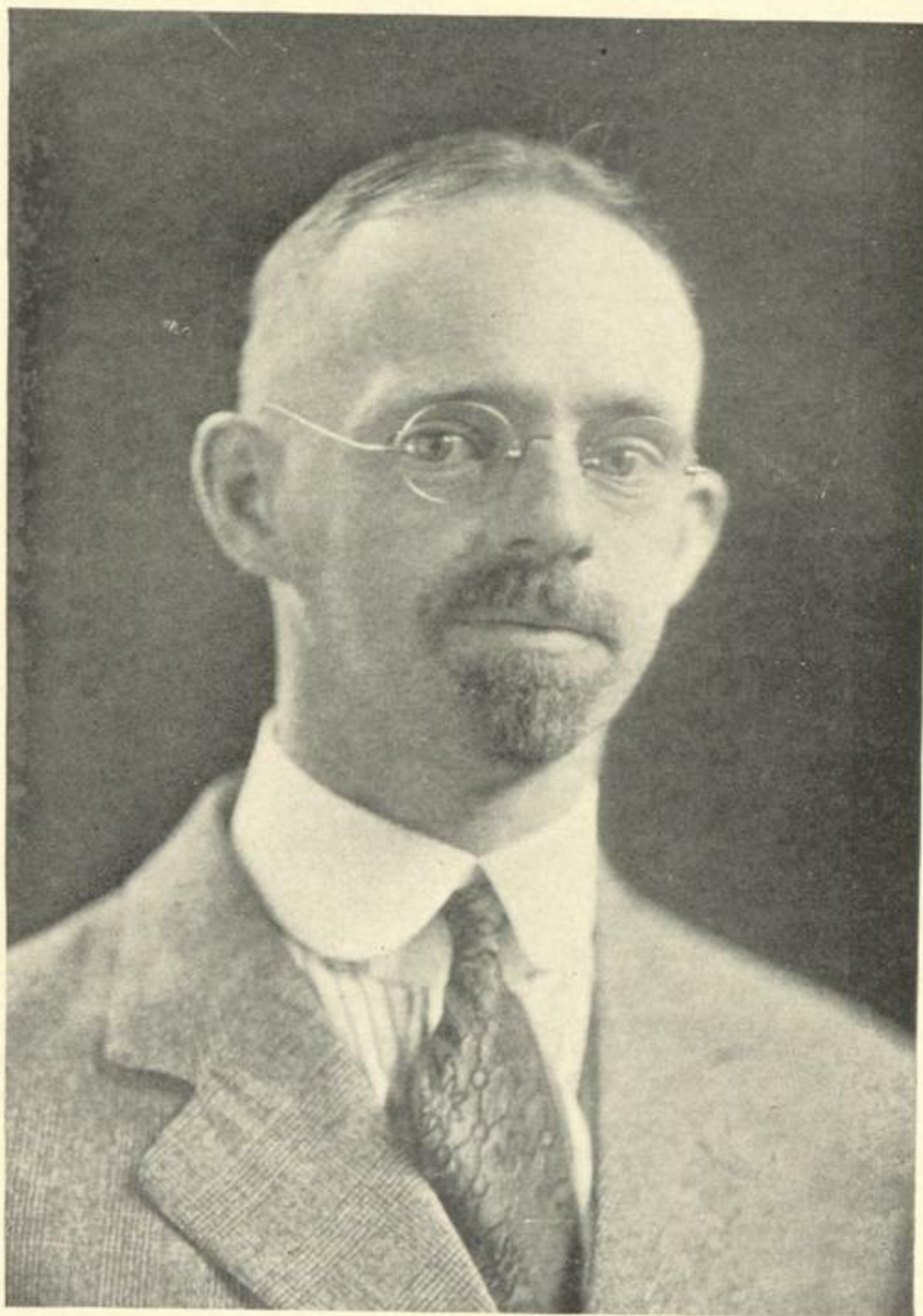

19

33

S

S

PEDAGOGUE

FOREWORD

"Beautiful is the sun, O Strangers,
When you come so far to see us!
All our town in peace awaits you,
All our doors stand open for you;
You shall enter all our wigwams,
For the heart's right hand we give you."

—Longfellow

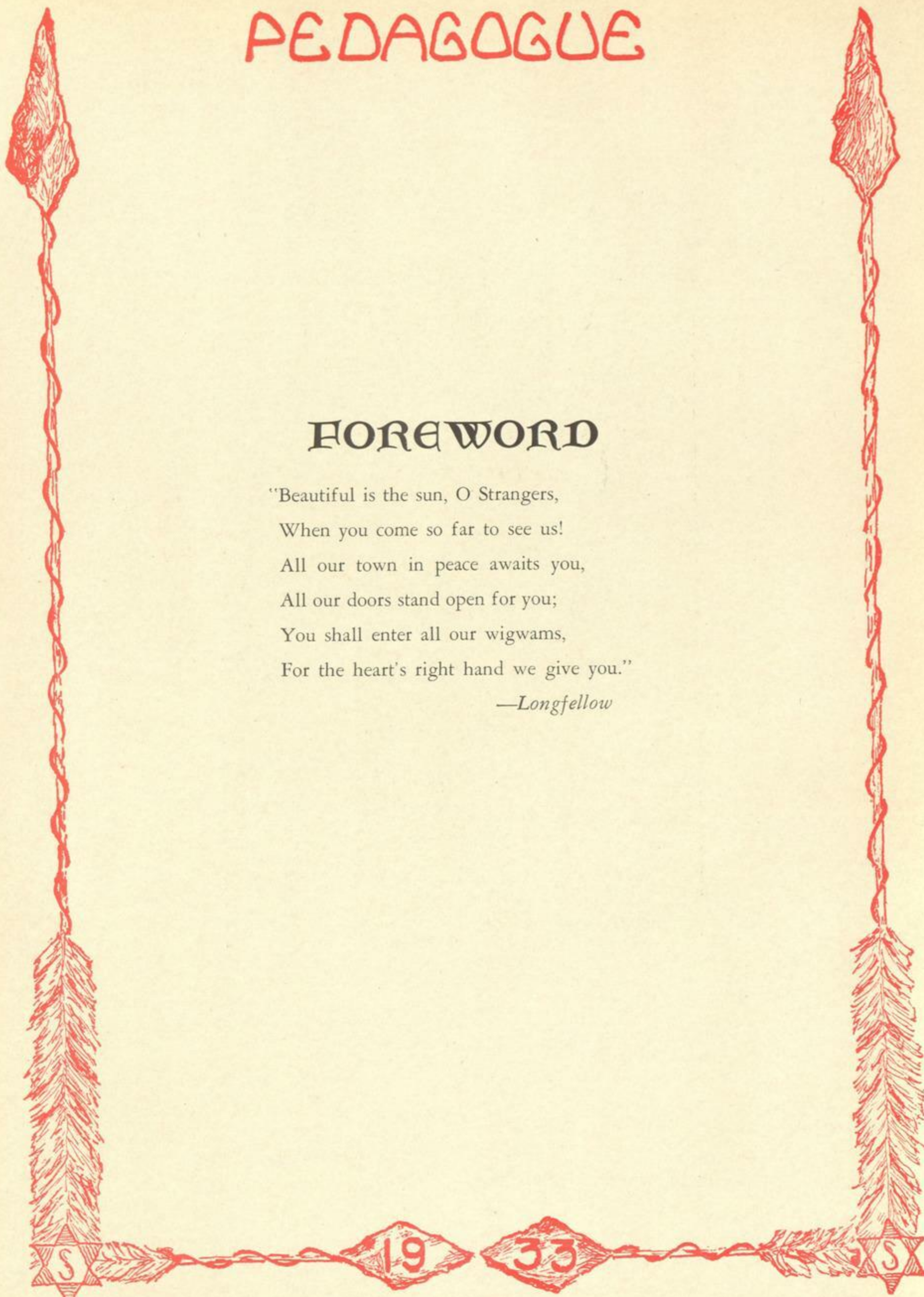

PEDAGOGUE



19

33

S

PEDAGOGUE

Views

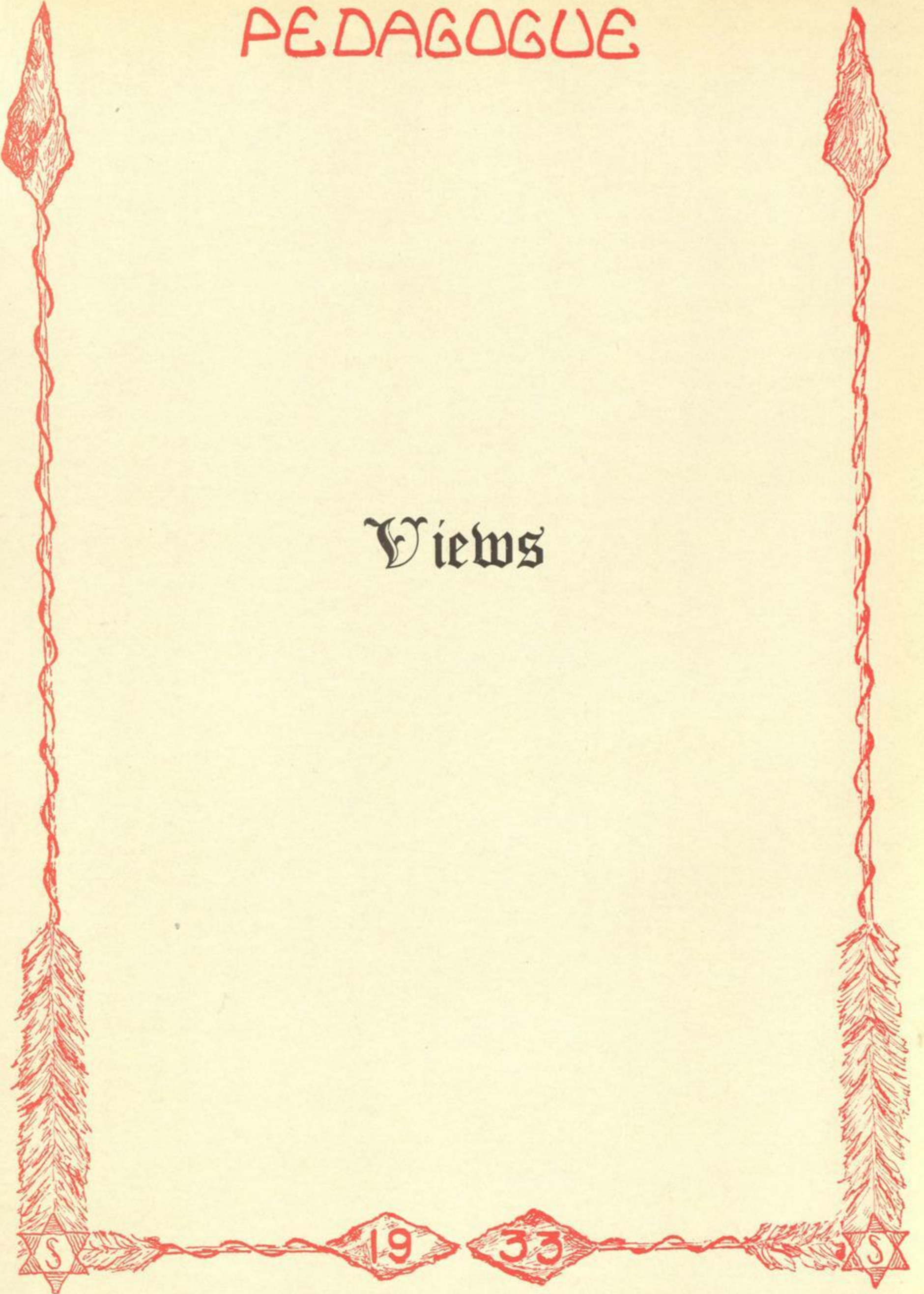



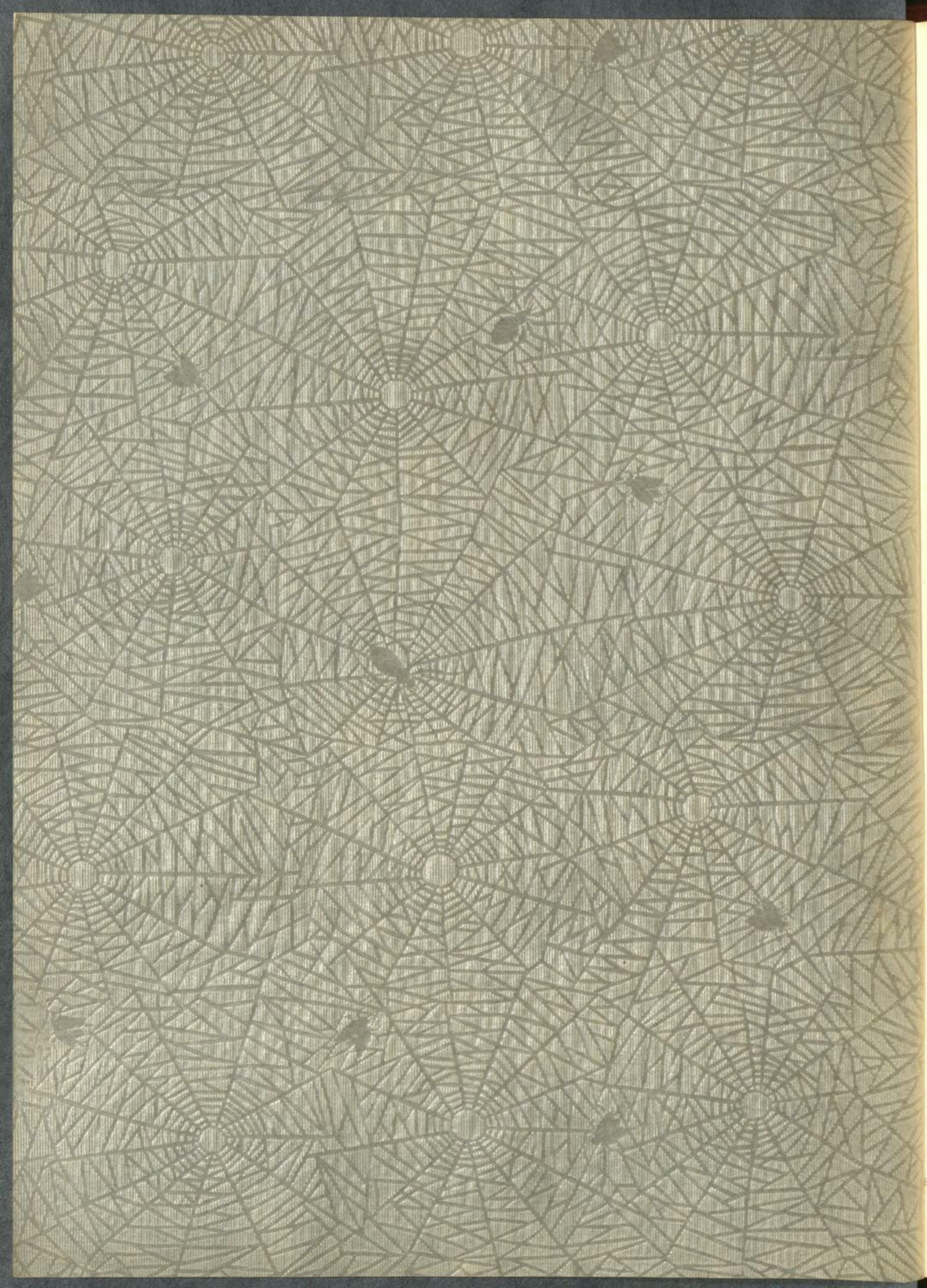



PEDAGOGUE



PEDAGOGUE

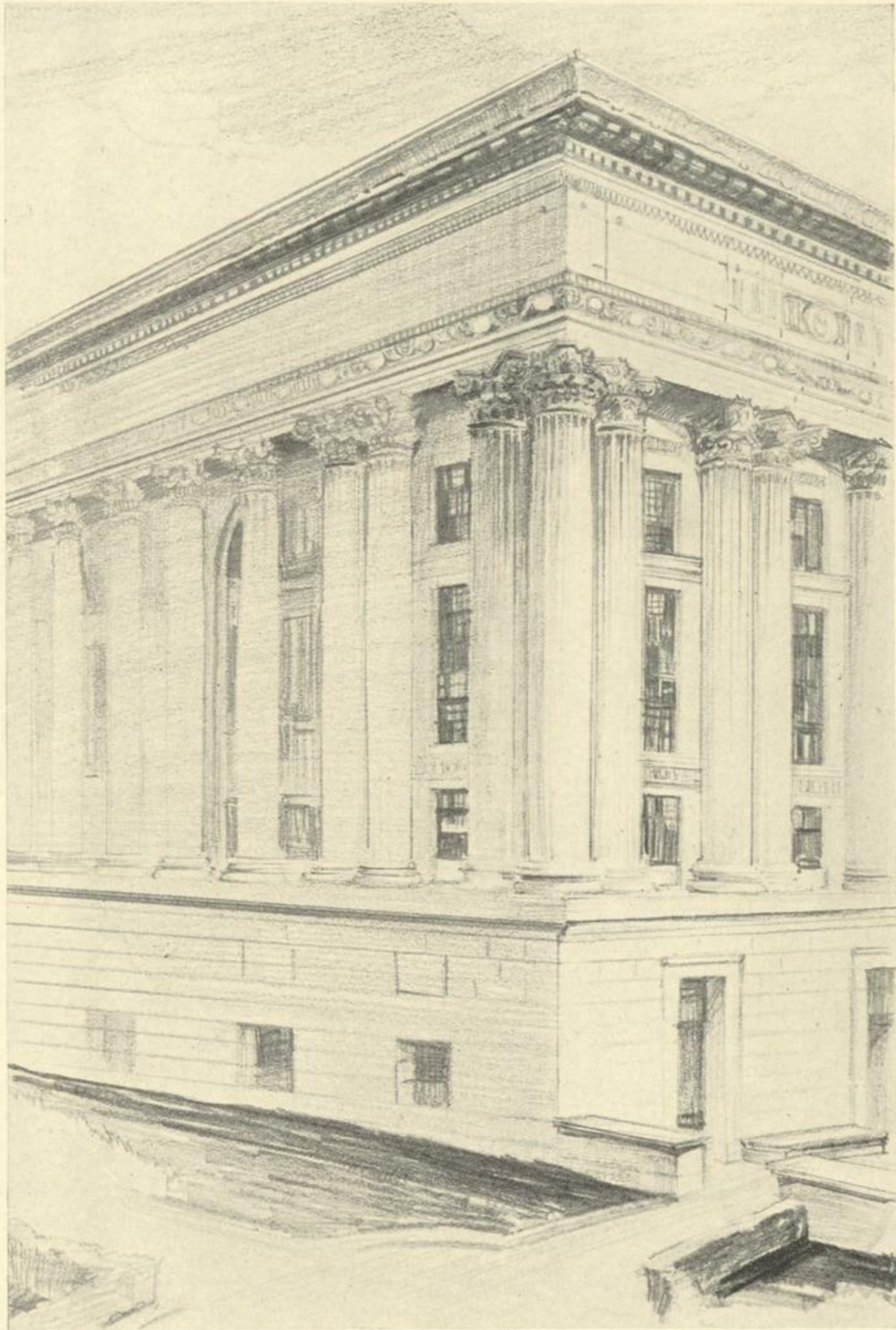

PEDAGOGUE

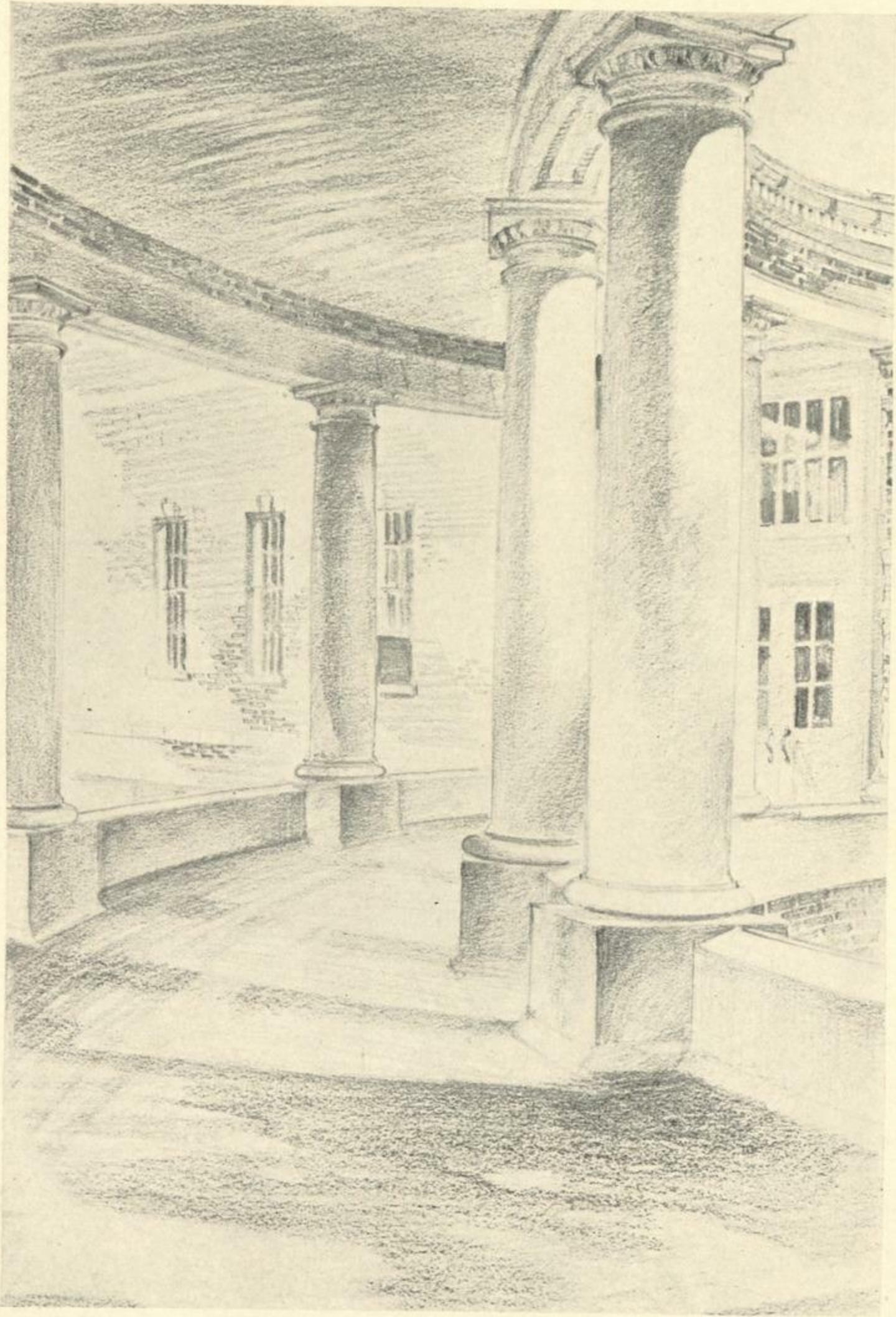

19

33



PEDAGOGUE

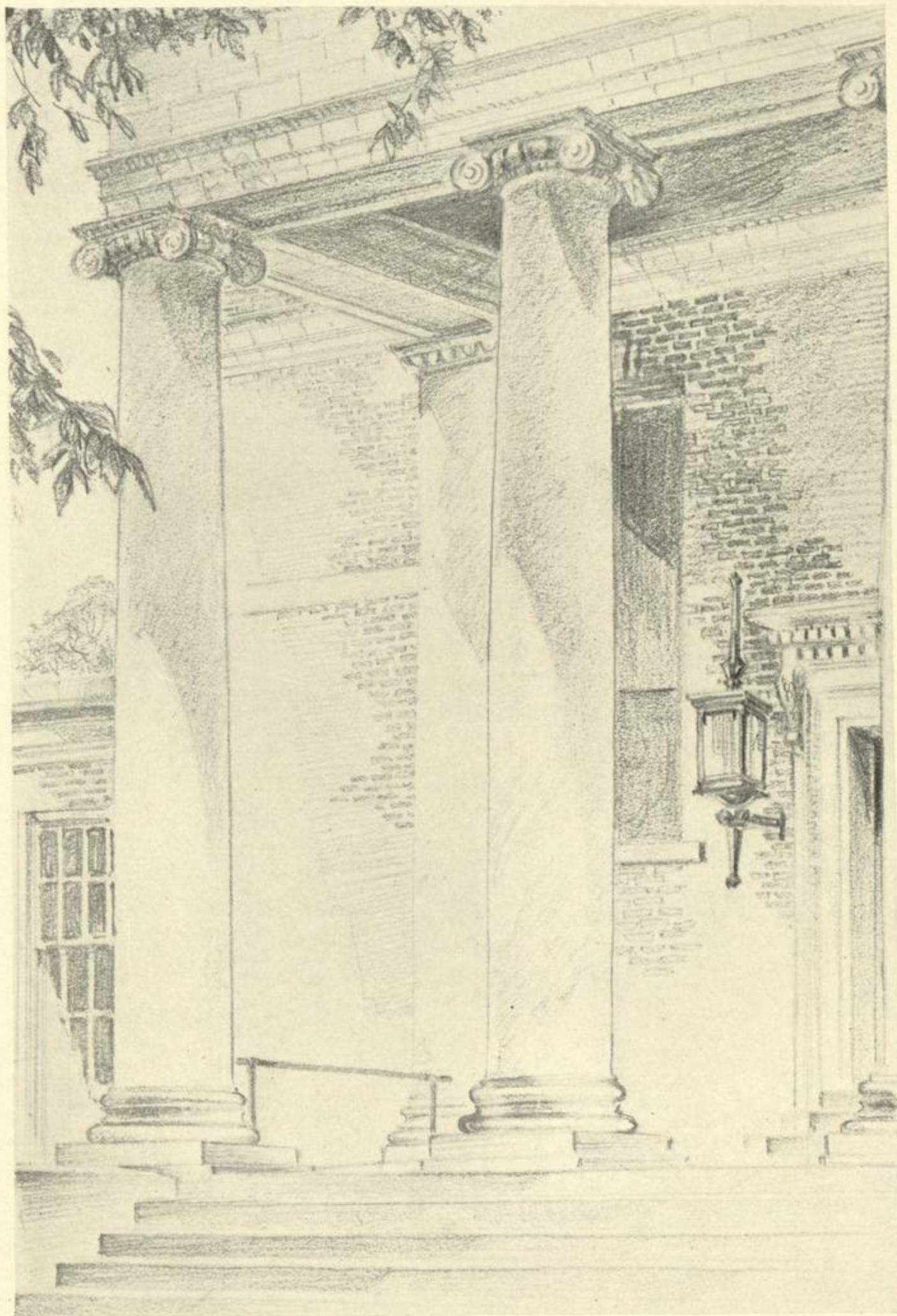

PEDAGOGUE

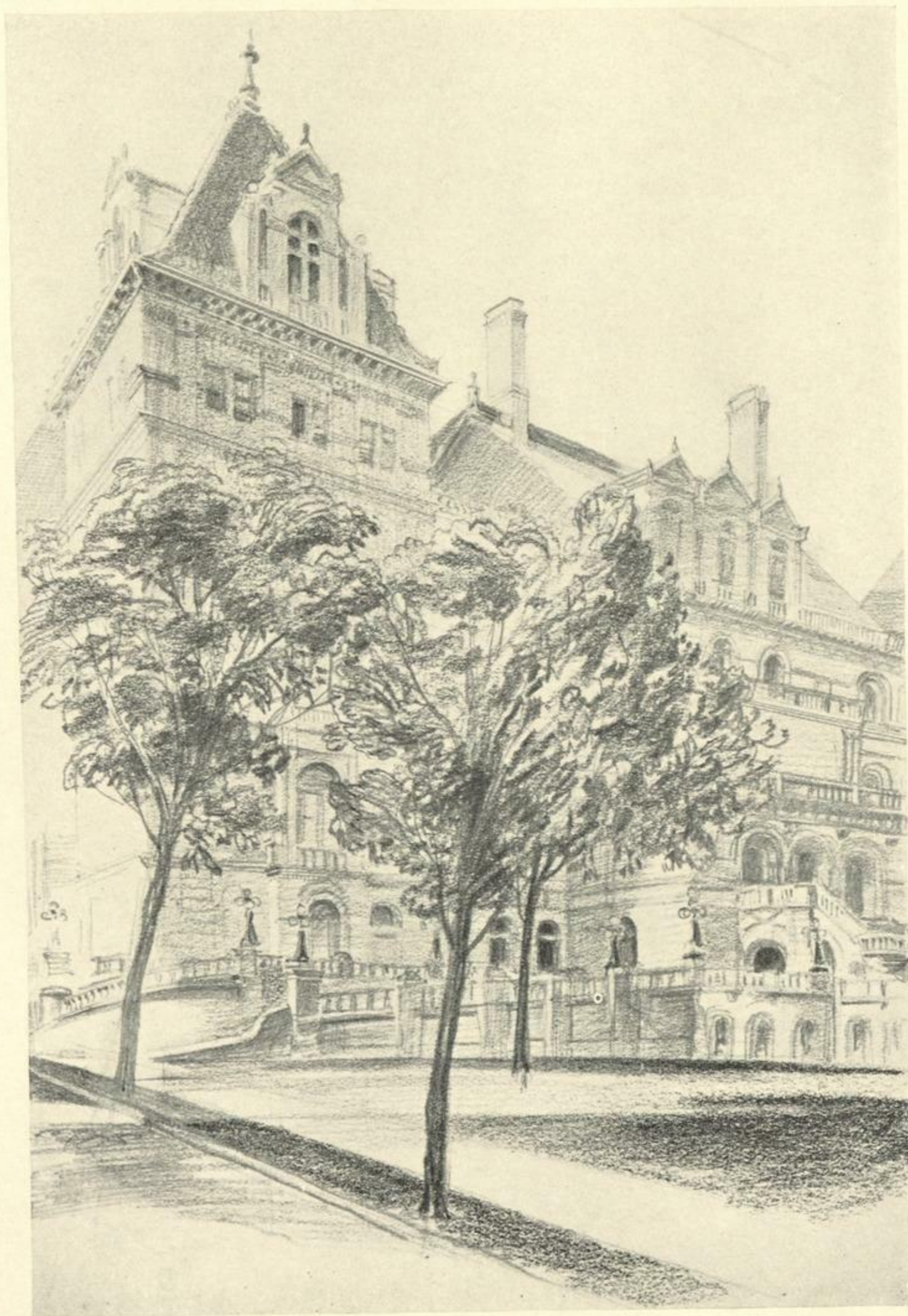

S

19

33

S

PEDAGOGUE

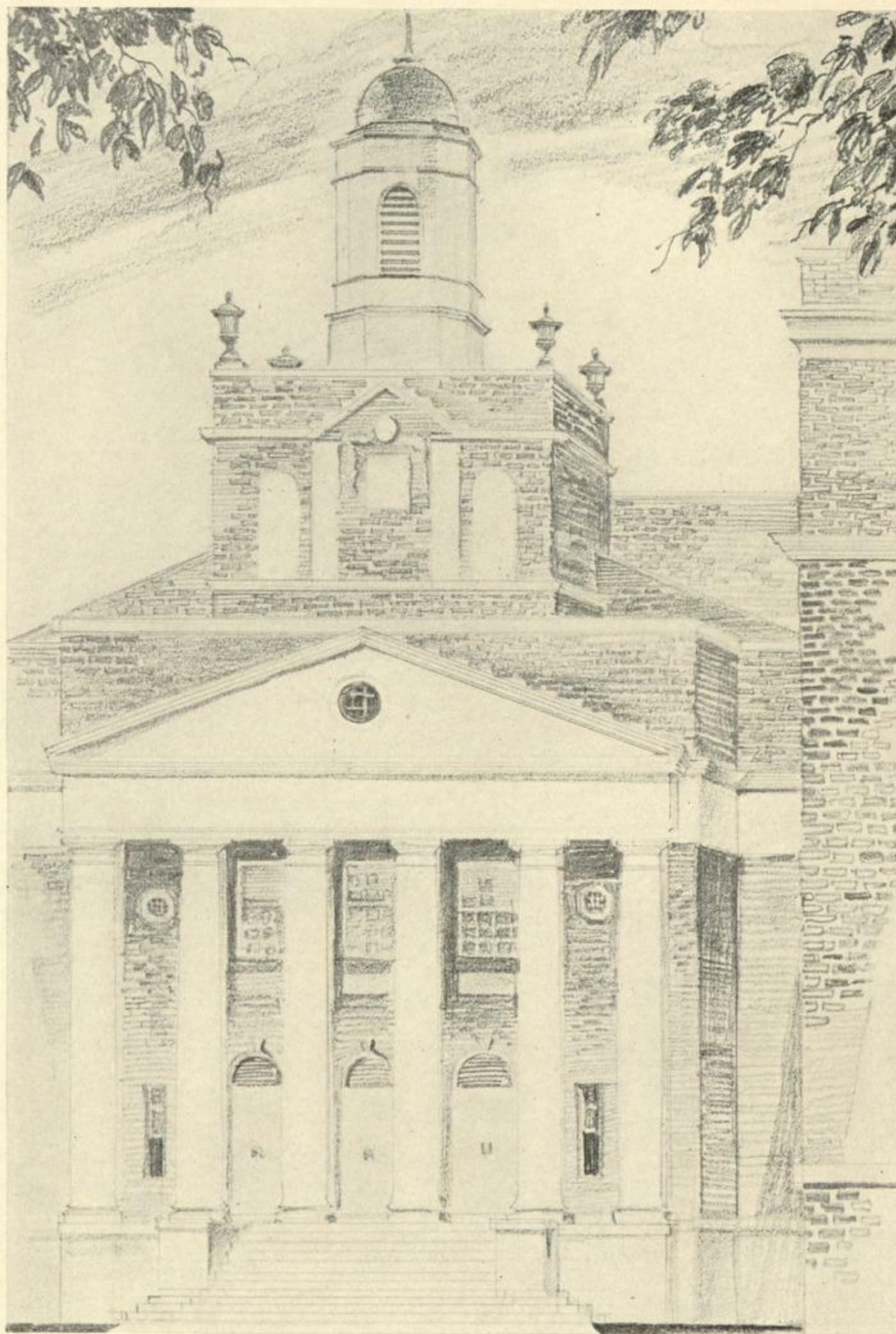

PEDAGOGUE

"Great men die and are forgotten,
Wise men speak; their words of wisdom
Perish in the ears that hear them,
Do not reach the generations
That, as yet unborn, are waiting
In the great mysterious darkness
Of the speechless days that shall be!"

Longfellow

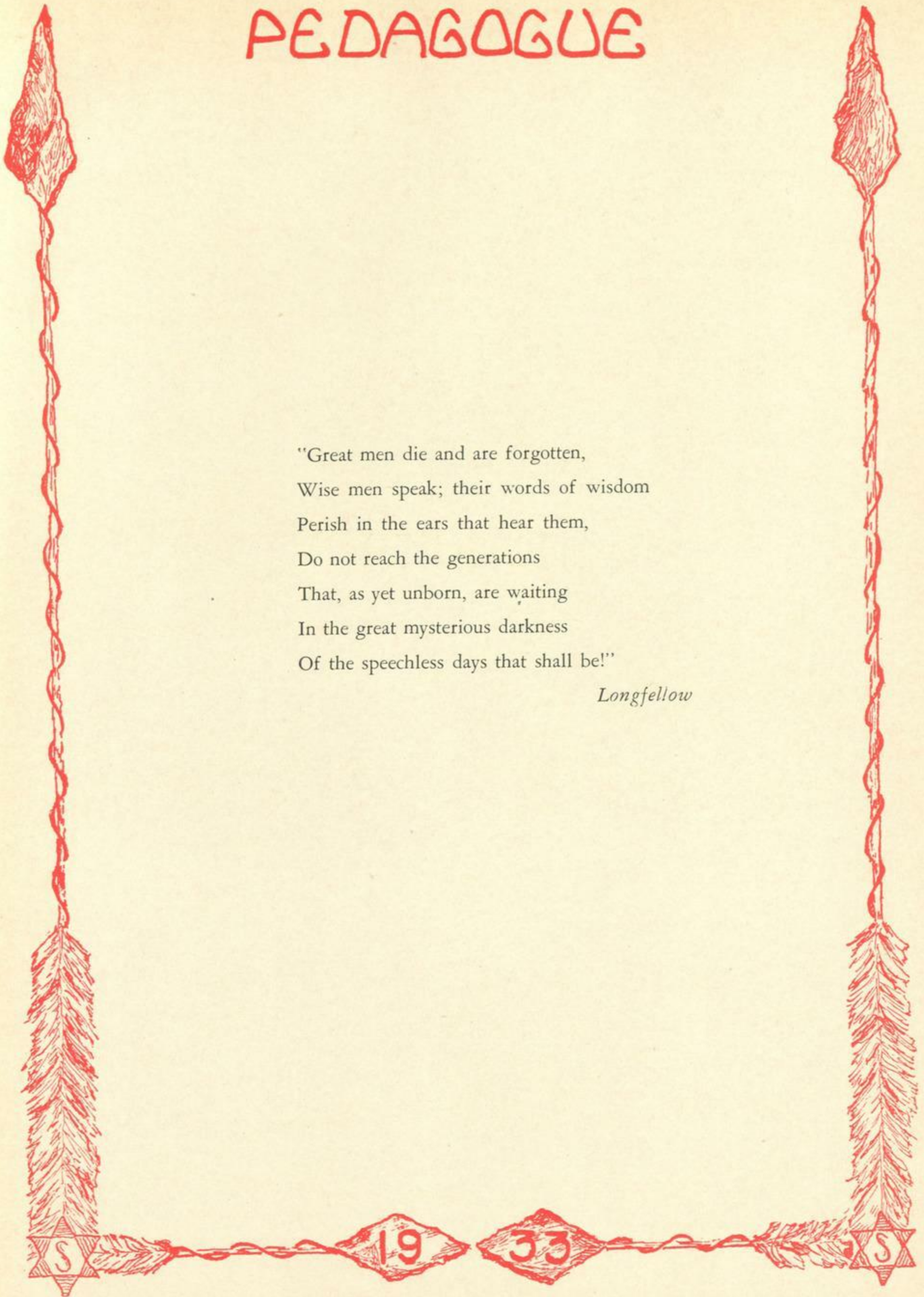

PEDAGOGUE

Faculty

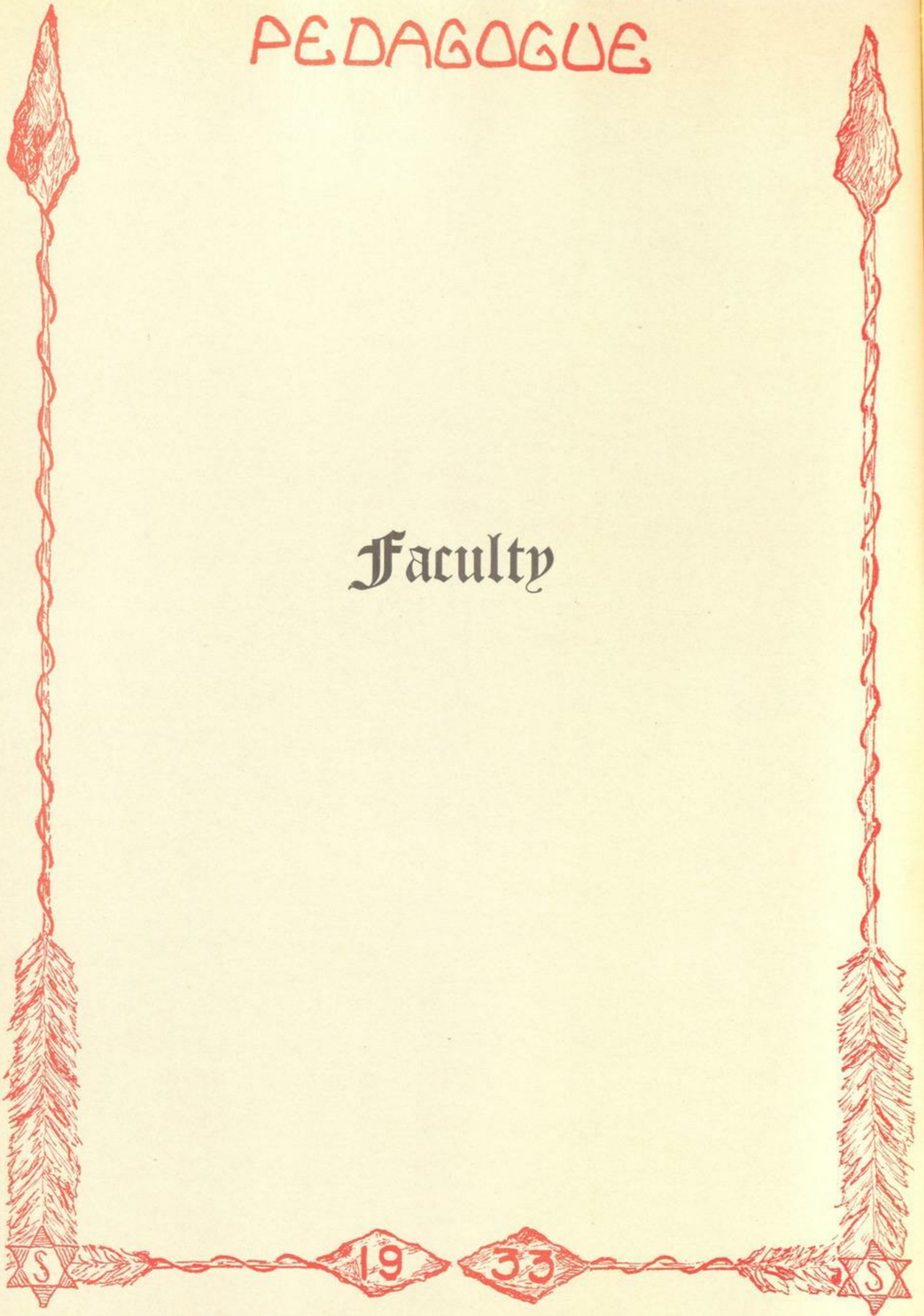

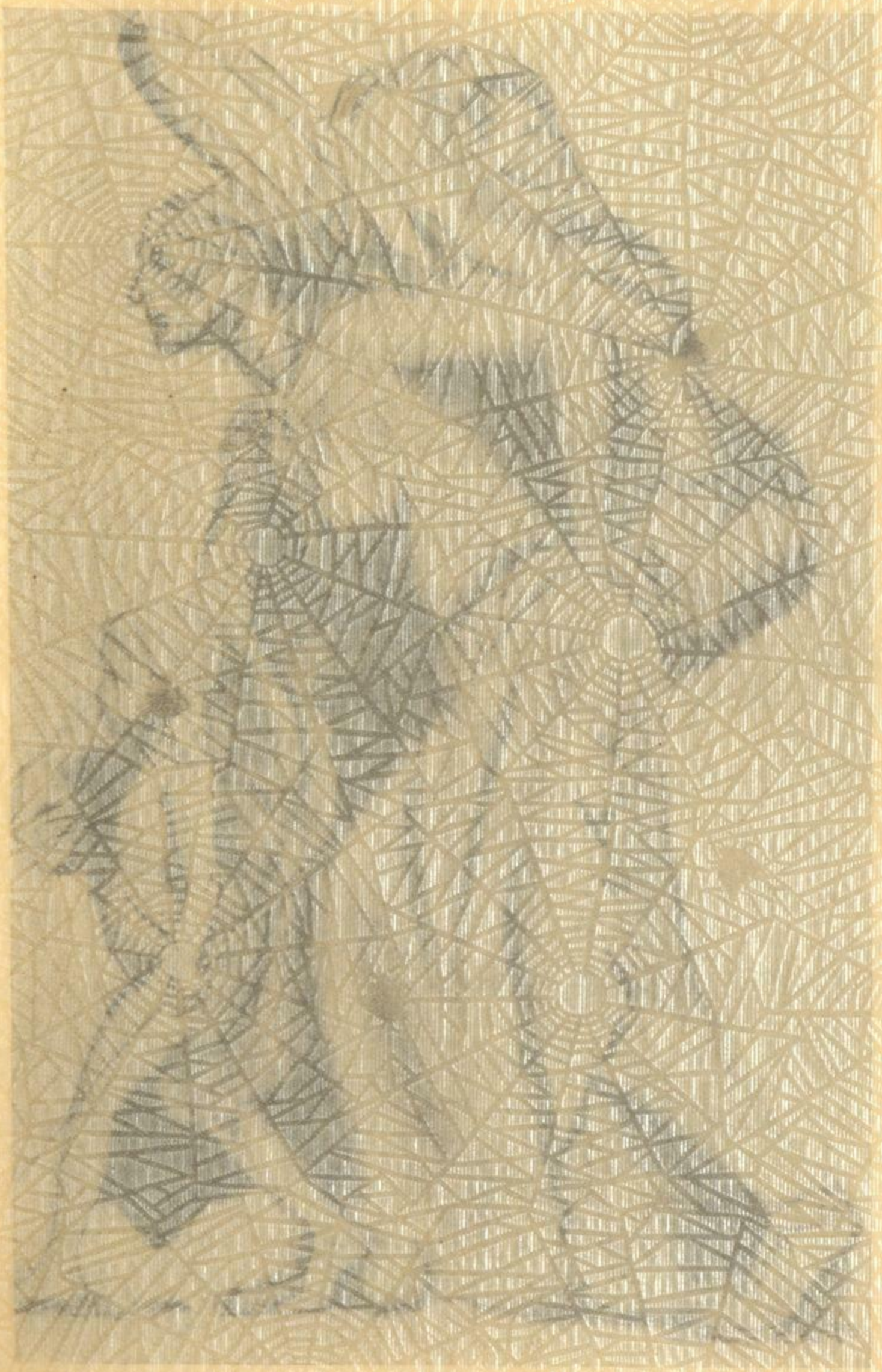

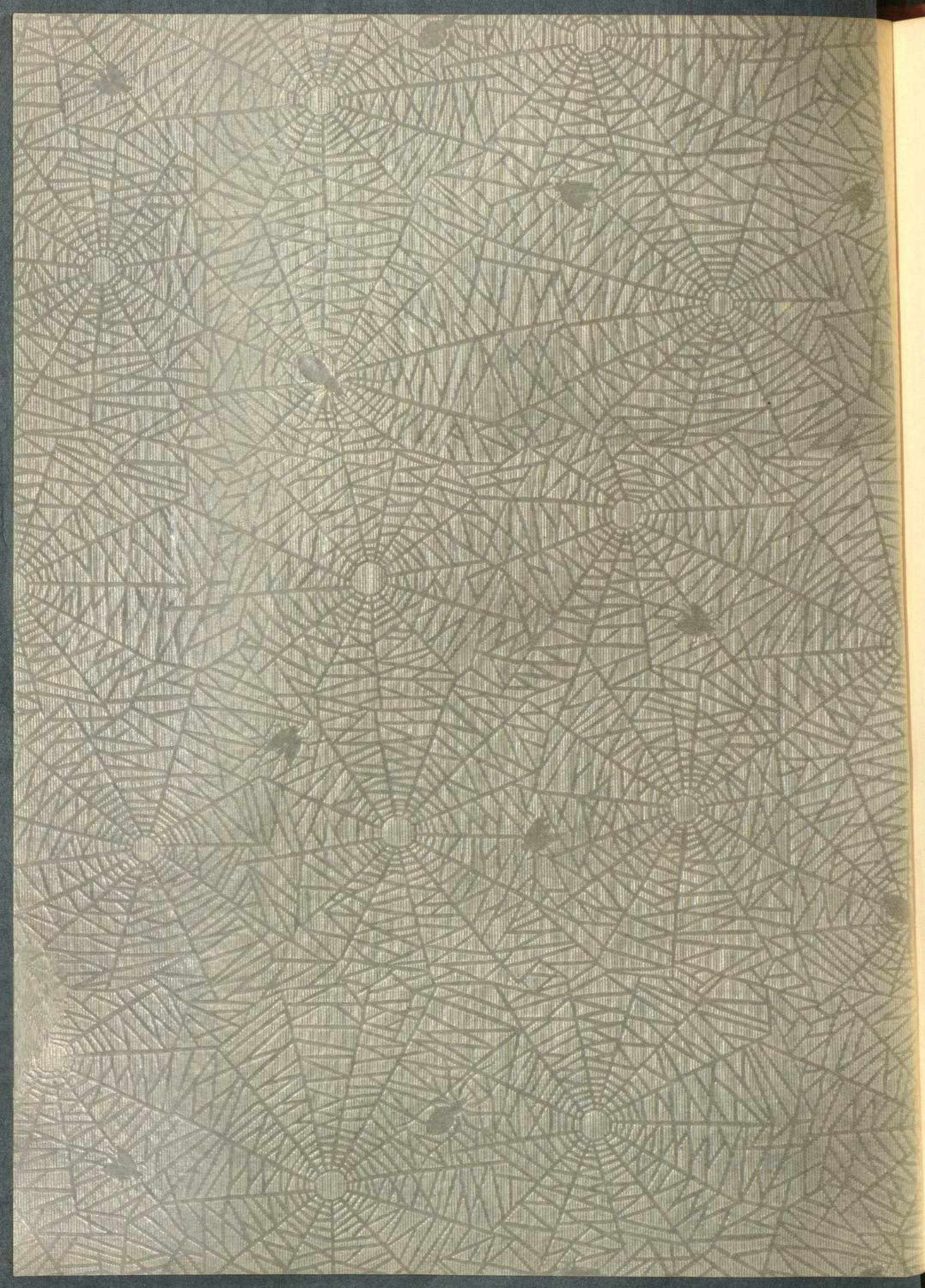



PEDAGOGUE

ABRAM ROYER BRUBACHER, Ph.D., ΦBK, ΠΓM,
ΑΦΓ

President.

A.B., Yale, 1897; Ph.D., Yale, 1902; Head of Department of Greek, Williston Seminary, Easthampton, Mass.; Instructor in Greek, Yale College; Principal of High School, Gloversville, N. Y.; Principal of High School, Schenectady, N. Y.; Superintendent of Schools, Schenectady, N. Y.

Publications: "High School English," 2 vol.; "English, Oral, and Written"; articles in the "English Journal," "Education Scribners," "School and Society," and the "Atlantic Monthly"; "Teaching: Profession and Practice"; "Composition and Grammar" (1930).



WILLIAM HENRY METZLER, Ph.D., Sc.D., F.R.S.C.,
F.R.S.E., ΦBK, ΣΞ, ΦΚΦ, ΠΓM

Dean.

A.B., University of Toronto, 1888; Ph.D., Clark University, 1892; Professor and Head of Department of Mathematics, Syracuse University, 1895-1923; Dean of Graduate School, Syracuse University, 1911-1918; Dean of College of Liberal Arts, Syracuse University, 1921-1923.

Publications: Joint author of "College Algebra" and "Theory of Determinants"; research articles in the "Mathematical Journals of America and Europe."



ANNA ELOISE PIERCE, Pd.M.

Dean of Women.

Graduate of New York State Normal School; Pd.M., New York State College for Teachers, 1920; Preceptress, Lisle Academy, Lisle, N. Y.; Member Faculty, State College for Teachers, 1886.

Publications: "Catalog of Literature for Advisors of Young Women and Girls," 1923, and supplement, 1930; "Catalog of Student Health, 1927; Director of "Survey of Student Health, 1925; "Deans and Advisers of Women and Girls," 1928.



Seventeen

PEDAGOGUE



ELIZABETH VAN DENBURGH, A.B., ΦBK

Registrar.

A.B., Cornell University, 1910; Teacher of Latin, Clyde High School, 1910-1912; Cataloguer, Cornell University Library, 1913-1917; Clerk U. S. War Department and U. S. Treasury Department, 1917-1920.



CLARENCE JOSEPH DEYO

Secretary-Treasurer.

Albany Business College, 1904; Stenographer and Assistant Accountant with Beaver River Lumber Company, Croghan, N. Y., 1904-1905; Assistant Accountant, General Electric Company, Schenectady, 1906-1908; Chief Accountant, Superintendents' Office, New York Central R. R., Albany, N. Y., 1908-1917; Secretary to Dr. Samuel B. Ward, 1908-1916, and to Dr. Erastus Corning, 1916-1917.



JOHN MANVILLE SAYLES, A.B., Pd.B., ΔΥ, ΦBK,
KΦK

Principal of Milne High School and Director of Practice Teaching.

A.B., Colgate, 1900; Pd.B., State Normal College, 1901; Principal of High School, Richmondville, N. Y.; Principal of High School, Glens Falls, N. Y.; Principal of Model School, State College, Albany.

Publications: Articles in various Educational Magazines.

Eighteen

PEDAGOGUE

HARRY BIRCHENOUGH, A.B., Pd.B., A.M.

Professor of Mathematics.

A.B., Cornell, 1905; Pd.B., 1906; A.M., Columbia, 1914.



BARNARD SAWYER BRONSON, A.B., A.M.

Professor of Chemistry.

A.B., Columbia, 1908; A.M., Columbia, 1912; Instructor in Geneseo Normal School, 1900-1905.

Publication: "Nutrition and Food Chemistry."



T. FREDERICK H. CANDLYN, Mus.B., Pd.D.

Head of Music Department.

Mus.B., University of Durham, England, 1911; Graduate Course, State College, 1916-1917, 1919-1920; Organist and Master of Choir, St. Paul's Church; Pd.D., State College, 1927.

Publications: Vocal and Instrumental Compositions published by H. W. Gray, Schirmer, Ditson, Schmidt, Presser and the Boston Music Company and Carl Fisher.



Nineteen

PEDAGOGUE



CAROLINE CROASDALE, M.D.

College Physician and Professor of Hygiene.

M.D., Woman's Medical College of Pennsylvania, 1914; University of Pennsylvania, School of Biology, 1906-1909; Assistant Instructor in Clinical Medicine and Physiological Chemistry, Woman's Medical College of Pennsylvania; Physician to Philadelphia Normal School and Instructor in Hygiene; Lecturer in Hygiene and Physician to Temple University; Staff Physician and Lecturer for National Board of Y. W. C. A. in Women's Colleges of Texas, Oklahoma, Arkansas, Washington, and California, 1917-1919.



WINFRED CORNWALL DECKER, A.B., A.M., Pd.B.,
ΦBK

Professor of German.

A.B., Columbia, 1905; A.M., Columbia, 1910; Post-Graduate Student at Columbia, 1905-1906; Universities of Marburg and Berlin, 1911-1912; Austauschlehrer at Potsdam, Germany, 1911-1912; University of Berlin, 1914.

Publications: Joint author of Markisch-Decker, "Englisches Lesebuch für die oberen Schulen"; joint author of "Deutschland und die Deutschen"; occasional articles for the "Monograph," *Modern Language Journal*, publications of the *Modern Language Association of America*; editor of "Semper der Jungling"; Associate Editor, *German Quarterly*.



HOWARD ADAMS DO BELL, A.B., A.M., Ph.D., ΦBK

Professor of Mathematics.

A.B., Syracuse, 1919; A.M., Syracuse University, 1923; Ph.D., Cornell, 1928; Instructor in Mathematics, Colgate University, 1922-1927; Summer Session, University of Pennsylvania, 1926.

Twenty

19

33

S

PEDAGOGUE

CLARENCE FREDERICK HALE, M.S., Ph.D., ΦBK

Professor of Physics.

B.S., Wesleyan University, 1903; M.S., Wesleyan University, 1908; Ph.D., Cornell University, 1909; Instructor in Physical Science at Peddie Institute, 1903-1905; Assistant and Instructor, Wesleyan University, 1905-1908; Research Associate, Research Laboratory, General Electric Company, Schenectady, N. Y., 1909-1911.

Publications: Scientific Articles.



HARRY WORTHINGTON HASTINGS, A.B., A.M.,
Ph.D., ΑΦΓ

Professor of English.

A.B., Brown University, 1904; A.M., Harvard, 1906; Ph.D., Harvard, 1916; Teacher of English, Williamsport High School, Pa., 1904-1905; Instructor in English, Brown University, 1906-1907; Instructor in English, Simmons College, 1907-1911; Instructor in English, Brown and Radcliffe, 1912-1913; Instructor in English, Dartmouth, 1913-1914.

Publications: "Selections from Speeches of Abraham Lincoln."



DAVID HUTCHISON, A.B., B.D., A.M., Ph.D.

Professor of Government.

A.B., McGill University, 1893; B.D., Montreal Presbyterian College, 1898; A.M., McGill University, 1899; A.M., Harvard, 1901; Instructor in Union College, 1906-1908.

Publications: "Foundation of the Constitution"; "The Reorganization of the Government of the State of New York"; "Introduction to the Law of American Citizenship."



Twenty-one

PEDAGOGUE



RICHMOND HENRY KIRTLAND, A.B., A.M.

Professor of Education.

A.B., University of Michigan, 1900; A.M., University of Chicago, 1909; Superintendent of Schools, Houghton, Flint, and Menominee, Mich.



CHARLOTTE LOEB, A.B., Pd.B., A.M.

Professor of French.

A.B., Vassar; A.M., State College, 1915; Institute Tilly, Berlin, 1912; Post-Graduate Work, Columbia, 1915, 1917, 1918; University of Paris, 1920, 1922, 1923, 1924, 1926, 1928, 1930; Summer School, State College, 1929, 1931.



JOHN ALOYSIUS MAHAR, Ph.B., Pd.B.

Professor of French.

Ph.B., Union College, 1904; Pd.B., State Normal College, 1906; Student at Johns Hopkins University; Student at The University of Chicago; Student at Columbia University.



PEDAGOGUE

MILTON G. NELSON, B.S., M.S., Ph.D., ΦΚΦ, ΦΔΚ,
ΚΦΚ

Professor of Education.

Oneonta Normal, 1907; Principal, West Hartford, Conn., 1908-12; District Superintendent of Schools, Delaware County, 1912-23; B.S., State College, 1924; M.S., Cornell Univ., 1925; Ph.D., Cornell Univ., 1926.



GEORGE ALEXANDER STEPHEN PAINTER, A.B.,
Ph.D.

Professor of Philosophy.

A.B., Harvard, 1892; Ph.D., University of Jena, 1896; Graduate Student, Boston University, 1892-1894; Student of Universities in Jena, Berlin, Leipsic, 1894-1896; Instructor in Tufts College, 1897-1898; Acting Professor in Bryn Mawr College, 1903-1904; Instructor in George Washington University, 1904-1906; Professor of Philosophy in Mount Union College, 1907-1911; Professor of Philosophy in Clark University, 1911-1912; Professor in State College, 1912-.

Publications: "Spencer's Evolutionary Theory," "The Philosophy of Christ's Temptations," "The Philosophy of Primitive Magic," "The Future of the American Negro," "The Philosophy of Culture," "The Idea of Progress," "Fundamental Psychology," "The Philosophy of Evolution," and various other articles.



MARTHA CAROLINE PRITCHARD, B.S., ΚΔΠ

Director of Library School.

Librarian, White Plains High School, 1913-1916; Diploma of the Library School of New York Public Library, 1914; Assistant Librarian, Geneseo Normal School, 1916-1917; Librarian, Bridgewater Normal School, 1917-1919; B.S., Teachers' College, Columbia, 1920; Supervising Instructor, Detroit Teachers' College Library, 1920-1926; Graduate study, University of Chicago, four quarters during the years 1926-1929; Instructor in charge, summer session, Carnegie Library School, Pittsburgh, Pa., 1929-1930; Instructor, School of Library Science, Columbia University, Summer Session, 1932.



Twenty-three

19

33

S

S

PEDAGOGUE



ADNA WOOD RISLEY, A.B., Pd.D., ΦΒΚ, ΠΓΜ

Professor of History.

A.B., Colgate, 1894; High School Teaching, Denver, Colorado, 1894-1897, 1900-1905; University of Chicago, 1897-1900; Fellow in History, 1897-1899; Instructor at Chautauqua Summer School, 1900; Professor of History and Politics, Colgate University, 1905-1909; Professor of History at the University of Colorado, Summer Session, Boulder, Colorado, 1910; Travel and Study in Europe, 1923-1924; Pd.D., Colgate, 1926.

Publications: "Problem Sheets for Medieval and Modern History"; "International Law and the Present European War," in the Journal of New York State Teachers' Association, 1916.



JESSE FLOYD STINARD, A.B., A.M.

Professor of Spanish.

A.B., Brown University, 1900; A.M., Pennsylvania State College, 1910; Institute Tilly, Berlin, 1908; Fellow in German, University of Chicago, 1911-1912.



HAROLD WILLIAM THOMPSON, Ph.B., A.M., Ph.D.,
D.Litt., F.R.S.E., F.S.A. Scot., ΦΒΚ, ΑΦΓ

Professor of English.

Ph.B., Hamilton, 1912; A.M., Harvard, 1913; Ph.D., Harvard, 1915; D.Litt., Edinburgh University, 1929; Research Fellow of the Guggenheim Foundation and Research Student of Edinburgh University, 1925-1927; Life Fellow of the Society of Antiquaries of Scotland, 1926; Member of Scottish History Society; Fellow of the Royal Society of Edinburgh, 1932.

Publications: "A Choirmaster's Guide," 1924; "A Scottish Man of Feeling," 1931; editions of Lincoln and Mackenzie; articles and books on ecclesiastical music; librettos, verses and essays.

Twenty-four

19

33

S

PEDAGOGUE

ADAM ALEXANDER WALKER, A.B., A.M.

Professor of Economics and Sociology.

A.B., University of Michigan, 1906; A.M., University of Wisconsin, 1912.



CLIFFORD AMBROSE WOODARD, A.B., Pd.B.

Professor of Biology and Physiography.

A.B., Columbia University, 1904; Pd.B., State Normal College.



GEORGE MORELL YORK, A.B.

Professor of Commerce.

A.B., Colgate University, 1907; Head of Commercial Department, Waterloo, 1900-1909; Ithaca, 1911-1914; White Plains, 1914-1916; Special Commercial Representative for Ginn and Co., 1909-1911.

Publications: Co-author: "Elementary Training for Business"; co-author: "Commercial Education in Continuation Schools"; co-author: "Factors in Commercial Geography."



Twenty--five

19

33

PEDAGOGUE



ELINOR LEE BEEBE, A.B., A.M., Ph.D.

Associate Director of Child Development and Parent Education.

A.B., Fairmount College, 1914; A.M., Columbia University, 1928; National Scholar in Child Development, Johns Hopkins University, 1928-1930; Director of Child Development and Parent Education, Albany City Department of Education, 1931-1932; Ph.D., Johns Hopkins University, 1932.



ARTHUR KENNEDY BEIK, Pd.M., Ph.D., ΚΦΚ

Assistant Professor of Education.

Ph.B., Grinnell College, 1908; Pd.M., School of Pedagogy, New York University, 1909; Ph.D., Clark University, 1913; Honorary Fellow, Clark University, 1913-1914; Assistant Professor of Psychology and Pedagogy, Olivet College, 1914-1915; Instructor in Education and Psychology, Central State Normal, Mt. Pleasant, Michigan, 1915-1916.



MARY ELIZABETH COBB, A.B., B.L.S., A.M., ΦΒΚ

Librarian and Assistant Professor of Library Management.

A.B., Syracuse University, 1912; B.L.S., New York State Library School, 1915; A.M., University of Chicago, 1930; Assistant in New York State Library, 1913-1915; Assistant in Children's Department, Brooklyn Public Library, 1915-1916; Temporary Assistant, New York Public Library, Summer of 1919.

PEDAGOGUE

ANNE LOUISE CUSHING, Pd.B.

Assistant Professor of Mathematics.

Pd.B., State Normal College, 1899; Instructor in Geneseo Normal School, 1902-1908; Study at Columbia University, 1928-1929.



GERTRUDE ELIZABETH DOUGLAS, A.B., A.M.,
Ph.D., ΣΞ, ΦBK

Assistant Professor of Biology.

A.B., Smith College, 1904; A.M., Smith College, 1907; Ph.D., Cornell University, 1917; Instructor in Randolph-Macon Woman's College, 1908-1912; Instructor in Botany, Lake Erie College, 1915-1916; Instructor in Botany, Agricultural College, Cornell University, 1917-1919.



ROBERT WENDELL FREDERICK, Ph.B., A.M., Ph.D.,
ΠΓΜ

Assistant Professor of Education.

Ph.B., Denison University, 1921; A.M., Yale, 1924; Ph.D., New York University, 1926; Professor of Education, William Jewel College, Liberty, Mo., 1926; University of Georgia, Summer Session, 1923; University of Buffalo, Summer Session, 1928-929-1930.



Twenty-seven

19

33

S

PEDAGOGUE



AGNES ELEANOR FUTTERER, A.B., A.M.

Assistant Professor of English.

A.B., State College, 1916; Graduate work, Columbia University, 1916-1917; American Academy of Dramatic Arts, 1916-1917; Middlebury Summer Session, 1922; Director of Dramatics, Lake Placid Club, 1923; A.M., Columbia, 1927.



MADLINE F. GILMOUR, A.B., B.S. in L.S., ΦBK

Assistant Professor in Library Science.

A.B., Cornell, 1920; B.S. in Library Science, Syracuse University; Summer Session at Chicago University, 1926; Instructor in English, Warrensburg, 1920-1921; Head of English Department, Northside High School, Corning, N. Y., 1921-1924; Reference Librarian and Instructor in Library School, Syracuse University, 1925-1927; Instructor in Library School, State College, Summer Session, 1927; Assistant in College Library School, Summer Session, 1928; Librarian in Elmira Free Academy, 1927-1930.



MATIE ELAINE GREEN, A.B., M.D.

Assistant Professor of Hygiene.

A.B., Syracuse University; M.D., University of Indiana; Assistant in Roentgenology, 1927-1930; Assistant in Anaesthesia, West Philadelphia Hospital for Women, 1927-1930; Assistant in Medicine, Women's Hospital, Philadelphia, 1930-1931; Resident Anaesthetist, Women's Medical College Hospital, 1930-1931; Fellowship in Cancer Research, 1931.

Twenty-eight

19

33

PEDAGOGUE

HELEN HALTER, A.B., A.M., ΦΒΚ, ΚΔΠ, ΠΓΜ

Assistant Professor of Social Science.

A.B., Washington University; A.M., Washington University, St. Louis, Mo.; Instructor in Junior High School Education Department, Washington University; Social Science Teacher, Venice High School, Venice, Ill.



MARGARET LOUISE HAYES, A.B., A.M.

Assistant Professor of Education.

A.B., North Carolina College for Women, 1919; A.M., George Peabody College, 1928; Supervisor of Craven County Schools, N. C., 1924-1930; Post-graduate work at Teachers' College, Columbia.



J. ALLEN HICKS, A.B., A.M., Ph.D., ΦΔΚ, ΣΞ

Director of Child Development and Parent Education.

Grinnell College; A.M., Ph.D., University of Iowa; Summer work, Columbia University; National Research Scholar in Child Development; Superintendent of Public Schools in Iowa; Executive Secretary of the Committee on Child Development of National Research Council, Washington, D. C.; Lecturer in Education, George Washington University.



Twenty-nine

PEDAGOGUE



CLARENCE ALBERT HIDLEY, A.B., A.M., KΦK,
ΠΓΜ

Assistant Professor of History.

A.B., State College, 1915; A.M., Columbia University, 1918.



LYDIA ANTOINETTE JOHNSON, A.B., A.M.

Assistant Professor of Latin.

A.B., State Normal College, 1911; A.M., Columbia University, 1924.



WILLIAM GEORGE KENNEDY, Ph.B., A.M.

Assistant Professor of Chemistry.

Ph.B., Syracuse University, 1911; A.M., New York State College for Teachers, 1930.

Thirty

19

33

S

PEDAGOGUE

ELIZABETH HUNT MORRIS, A.B., A.M., Ph.D.

Assistant Professor of Psychology and Education.

Study at Earlham College, Summer Sessions, 1908, 1909; Dartmouth College, Summer Session, 1911; A.B., Wellesley College, 1913; A.M., Wellesley College, 1918; Teacher, public schools, Richmond, Ind.; Graduate Assistant in Philosophy and Psychology, Wellesley College, 1917-1918; Instructor in Psychology and Education, Montclair State Normal School, Upper Montclair, N. J., 1918-1923; study at Columbia, 1925-1926; Ph.D., Columbia University, 1929.

Publications: "Personal Traits and Success in Teaching"; Moddis Trait Index L; article, *Measuring Leadership*."



HELEN MARIE PHILLIPS, A.B., A.M., Ph.D.

Assistant Professor of English.

A.B., Ohio University, 1915; A.M., Northwestern University, 1916; National German-American Teachers Seminary, Summer Session, 1916; Columbia University, Summer Session, 1918; Instructor in Lawrence College, Appleton, Wisconsin, 1916-1918; Cornell University Summer Session, 1927; Harvard, Summer Session, 1930; Cornell University Summer Session, 1931; Winter, 1931-1932; Ph.D., Cornell University, 1933.



EUNICE AMANDA PERINE, A.M., Pd.M.

Assistant Professor of Fine Arts.

Houghton Seminary, Clinton, N. Y.; Pd.B., State Normal College, 1900; B.S., New York University (cum laude), 1911; Columbia University; term of absence 1926-1927 spent in travel and study in France, Italy, and Greece; holder of Carnegie scholarship; summer 1919 spent in travel in Alaska and western states in the interest of American art.



Thirty-one

PEDAGOGUE



CARLETON ELDERKIN POWER, B.S., Ph.D., ΦBK,
ΣΞ

Assistant Professor of Physics.

B.S., University of Rochester, 1908; Ph.D., Cornell University, 1915; Instructor in Science, Montclair Academy, N. J., 1908-1910; Instructor in Physics, Cornell University, 1910-1915; Instructor in Physics, State College, 1915-1919.



MINNIE BRINK SCOTLAND, B.S., A.M.

Assistant Professor of Biology.

B.S., State College, 1913; A.M., Columbia, 1920; State College, Summer Session, 1921, 1922, 1923, 1926 Graduate Study, Cornell University, 1926, 1927, 1931; Graduate Study, Marine Biological Laboratory, Woods Hole, Mass., 1930.



DONNAL V. SMITH, B.S. in Ed., A.M., Ph.D., ΠΓΜ,
ΚΦΚ

Assistant Professor of History.

B.S. in Ed., Bowling Green College, Ohio, 1924; A.M., University of Chicago, 1927; Ph.D., University of Chicago, 1929; Instructor, University of Texas, 1926-1927.

Publications: "Use of Illustrative Material for Junior and Senior High School Literature," 1924; revised, 1930; "Composition and Grammar," 1930.

PEDAGOGUE

MARION E. SMITH, A.B., A.M., D.U.P.

Assistant Professor of French.

A.B., Smith, 1915; A.M., Smith, 1925; D.U.P., University of Paris, 1927.



EARL BENNETT SOUTH, B.S. in Ed., A.M., Ph.D.,
ΚΦΚ, ΑΨΔ.

Assistant Professor of Psychology and Education.

B.S. in Ed., Ohio University, Athens, Ohio, 1921; A.M., Ohio State University, 1923; Ph.D., Ohio State University, 1927; Post-graduate work, University of Chicago; Senior Instructor in Paidology and Psychology, Ohio University, 1920-1921; Instructor of Psychology, Ohio University, 1921-1923; Assistant Professor of Psychology, Ohio University, 1923-1925; Instructor in Psychology, Ohio State University, 1925-1927; Member of American Association of University Professors; Member of American Psychological Association. Publications: "Some Psychological Aspects of Committee Work", I. American Journal of Psychology, Oct., 1927—II. Dec., 1927; "Some Uses of Psychological Tests in Schools of Nursing," American Journal of Nursing, Dec., 1929.



CHESTER J. TERRILL, Pd.B., A.B., A.M.

Assistant Professor of Commerce.

Pd.B., Millersville, 1907; A.B., Bucknell, 1910; A.M., State College, 1927; Head of Department of Commerce in State Normal School, Millersville, 1906-1907; Taught in Williamsport, 1910-1911; Head of Commerce Department, Englewood High School, 1911-1913; Head of Commerce Department, Albany High School, 1913-1930.



Thirty-three

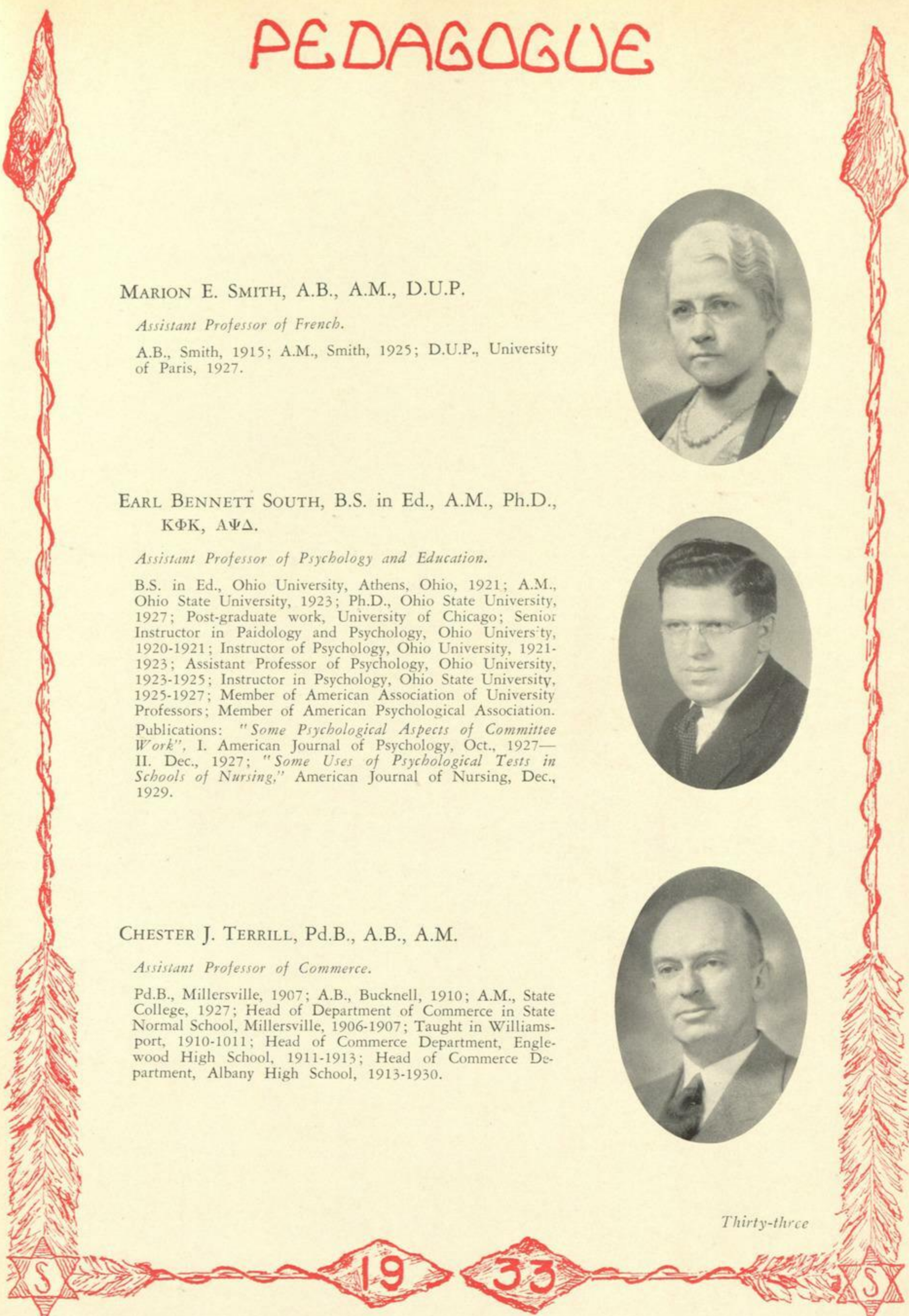

PEDAGOGUE



HARRISON TERWILLIGER, B.S. in C.

Assistant Professor of Commercial Education.

B.S. in C., State College, 1924; First Assistant in Commercial Department, Albany High School, 1920-1925; Instructor, Plattsburg Normal, 1925-1928; Associate Head of Commercial Department, Plattsburg, 1929.



EDITH OWEN WALLACE, A.B., A.M.

Assistant Professor of Latin.

A.B., State College, 1917; A.M., Wellesley, 1920; Instructor in Middlebury College, Summer Session, 1921; State College, Summer Session, 1924; American Academy, Rome, Summer Session, 1926; Graduate Study, Columbia, 1927-1928-1929.



KATHERINE ELEANOR WHEELING, A.B., A.M.,
ΦBK

Assistant Professor of English; Supervisor of Practice Teaching.

A.B., Allegheny College, 1912; A.M. and Certificate as Supervisor in English, Teachers' College, Columbia University, 1922; Summer School work at Chautauqua, 1915; Graduate study in University of Pittsburgh, 1920-1921; Summer examiner with New York State Department of Education, 1918-1925; Summer Session, St. Hilda's College, Oxford University, England, 1928.

Publications: "Use of Illustrative Material for Junior and Senior High School Literature," 1924; revised, 1930; "Composition and Grammar," 1930.

PEDAGOGUE

CHARLES L. ANDREWS, A.B.

Instructor in Physics.

A.B., Cornell, 1930; Graduate Work, Columbia, 1930-1931.



BLANCHE AVERY, B.S. in C., M.S. in Ed.

Instructor in Commerce.

B.S. in C., State College, 1916; M.S. in Ed., State College, 1932.



ELIZABETH DIVINE ANDERSON, B.S., A.M.

Supervisor of Practice Teaching and Instructor in Commerce.

Graduate, Skidmore College, 1921; B.S., State College, 1922; Graduate Work, Simmons College, Summer, 1923; Substitute Instructor at State College, 1923-24; Instructor at Summer Session, State College, 1924; Graduate Work, Columbia University, Summer Sessions, 1925-1928; A.M., Teachers' College, Columbia University, 1928.



Thirty-five



PEDAGOGUE



RUTHERFORD BAKER, B.S.

Athletic Coach.

Temple University Dept. of Physical Education, 1922;
Coach Morristown Preparatory School.



RALPH ALEXANDER BEAVER, B.S., A.M., Ph.D.

Instructor in Mathematics.

B.S., State College, 1924; A.M., Columbia, 1928; Ph.D.,
Cornell University, 1932.



MARGARET D. BETZ, A.M.

Instructor in Chemistry.

B.S., State College, 1922; Summer Session, Columbia Uni-
versity, 1923-1924-1925; Stanford University, 1931-1932.

PEDAGOGUE

GOLDENA BILLS, A.B.

Assistant Instructor in Mathematics.

A.B., State College, 1928; Instructor in Mathematics, Ten Broeck Academy, 1928-1930; Summer Session, Cornell, 1932.



LILLIAN S. BLOMSTROM, B.S., A.M.

Assistant Instructor in General Science.

B.S., Boston University, 1929; A.M., Clark University, 1930.



DONALD BRYANT, A.B., A.M., ΦBK, ΦKΦ, ΔΣP

Instructor in English.

A.B., Cornell University, 1927; Instructor of History, Public Speaking, and Mathematics, Ardsley, 1927-1929; A.M., Cornell University, 1930.



Thirty-seven

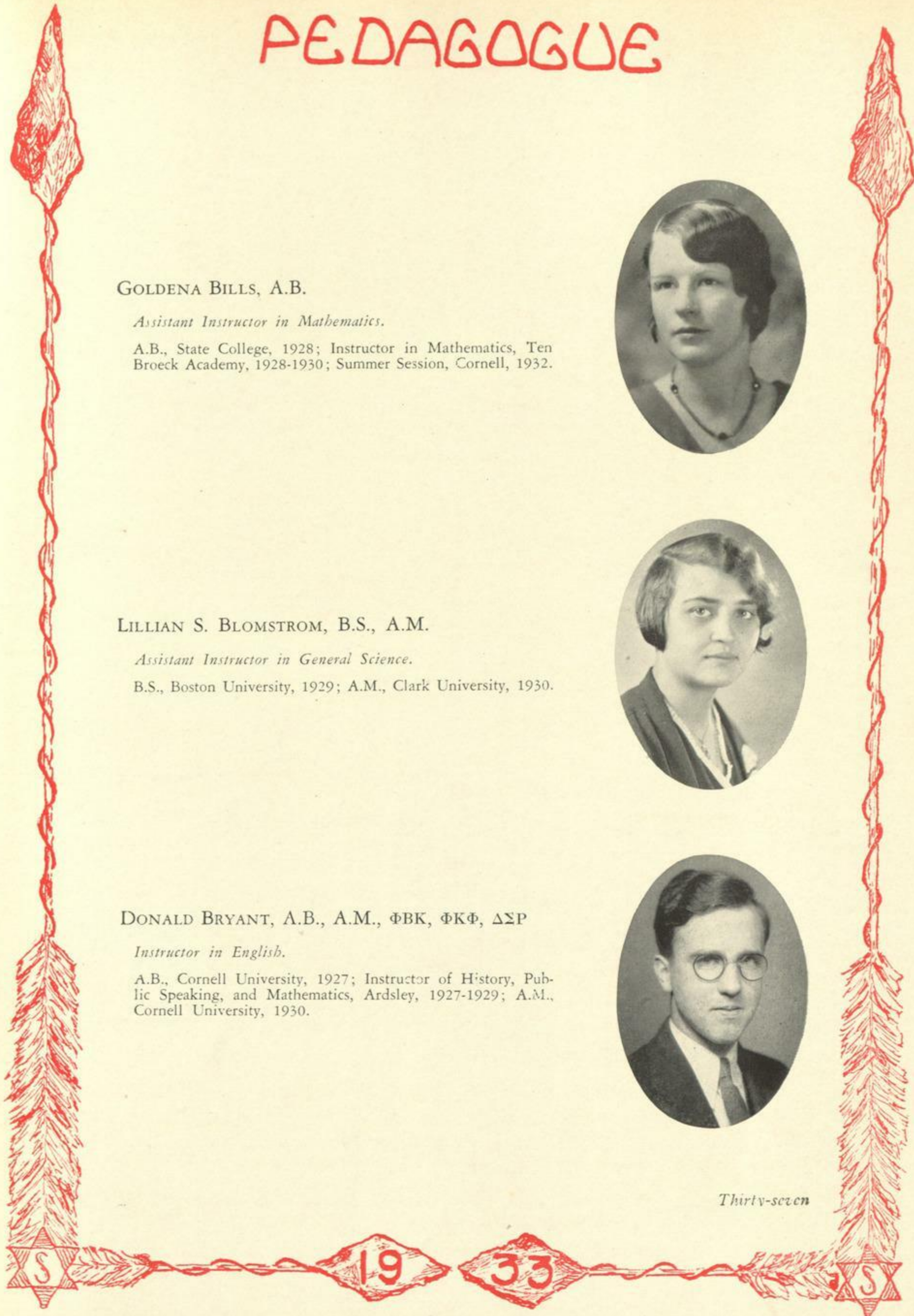

PEDAGOGUE



MARY OSBORNE BRYANT, A.B., A.M.

Instructor in English.

A.B., Indiana University, 1924; A.M., University of Penn., 1930.



MARION CHESEBROUGH, A.B., A.M.

Instructor in Latin.

A.B., State College, 1926; A.M., Columbia, 1927.



MARY ELIZABETH CONKLIN, A.B., A.M.

Supervisor of Practice Teaching.

A.B., Wellesley, 1918; Instructor at Hudson; A.M., Columbia, 1931.

Thirty-eight



PEDAGOGUE

EDWARD L. COOPER, Ed.B., A.M.

Instructor in Commerce.

Three-year graduate Whitewater State Teachers' College, 1927; Ed.B., Whitewater, Summer Session, 1930; A.M., University of Iowa, 1931; Instructor in Commerce, Senior high school, Eau Claire, Wisconsin, 1927-30; part-time commercial supervisor, University of Iowa Experimental High School, 1930-31.



HELENE M. CROOKS, A.B., A.M.

Instructor in French.

Baccalaureate, Sorbonne, Paris; A.B., Vassar; A.M., Columbia.



M. ANNETTE DOBBIN, A.B., A.M.

Instructor in French.

A.B., Washington State; A.M., Teachers' College, Columbia; Study at Sorbonne, Paris, 1928; Instructor in Languages, Roy, Washington; Enterprise, Oregon; Summer School, Université de D'ijon, 1931.



Thirty-nine



PEDAGOGUE



EARL DORWALDT, A.B., M.D.

Instructor in Hygiene.

A.B., State College, 1920; M.D., Albany Medical College.



MARTHA A. EGELSTON, A.B., A.M., IIFM

Instructor in History.

A.B., State College, 1926; A.M., State College, 1928; Study at Geneva School of International Studies, Switzerland, Summer 1927; Travel on Continent of Europe, Summer 1927; Study at Columbia, Summer 1926; Study at University of Wisconsin, 1928; Instructor of History, February-June 1929, at Callicoon; Columbia University, Summer School, 1931.



HELEN T. FAY, A.B., A.M., IIFM

Manager of Co-op.

A.B., State College, 1919; Cornell, Summer Session, 1918; Graduate Work and Assistantship in History, State College, 1919-21; University of Toulouse, France, 1923-24; A.M., State College, 1927; Founder, State College Co-op., 1920; Instructor in History, State College, 1925-1929.

Forty



PEDAGOGUE

A. MAY FILLINGHAM, B.S., O.N.

Instructor in Home Economics in Milne High School.

B.S., State College, 1918; Summer Session, Oneonta State Normal School, 1918; University of Pittsburgh, 1918-1921.



FLORENCE DODGE FREAR, B.S., A.M.

Instructor in Home Economics in Milne High School.

B.S., Teachers' College, Columbia University, 1918; A.M., Teachers' College, Columbia University, 1923; Study in Europe, 1926-1927.



MARGARET ELIZABETH HITCHCOCK, A.B., A.M.

Instructor in Physical Education.

A.B., Oberlin College, 1925; A.M., Teachers' College, Columbia, 1929.



Forty-one

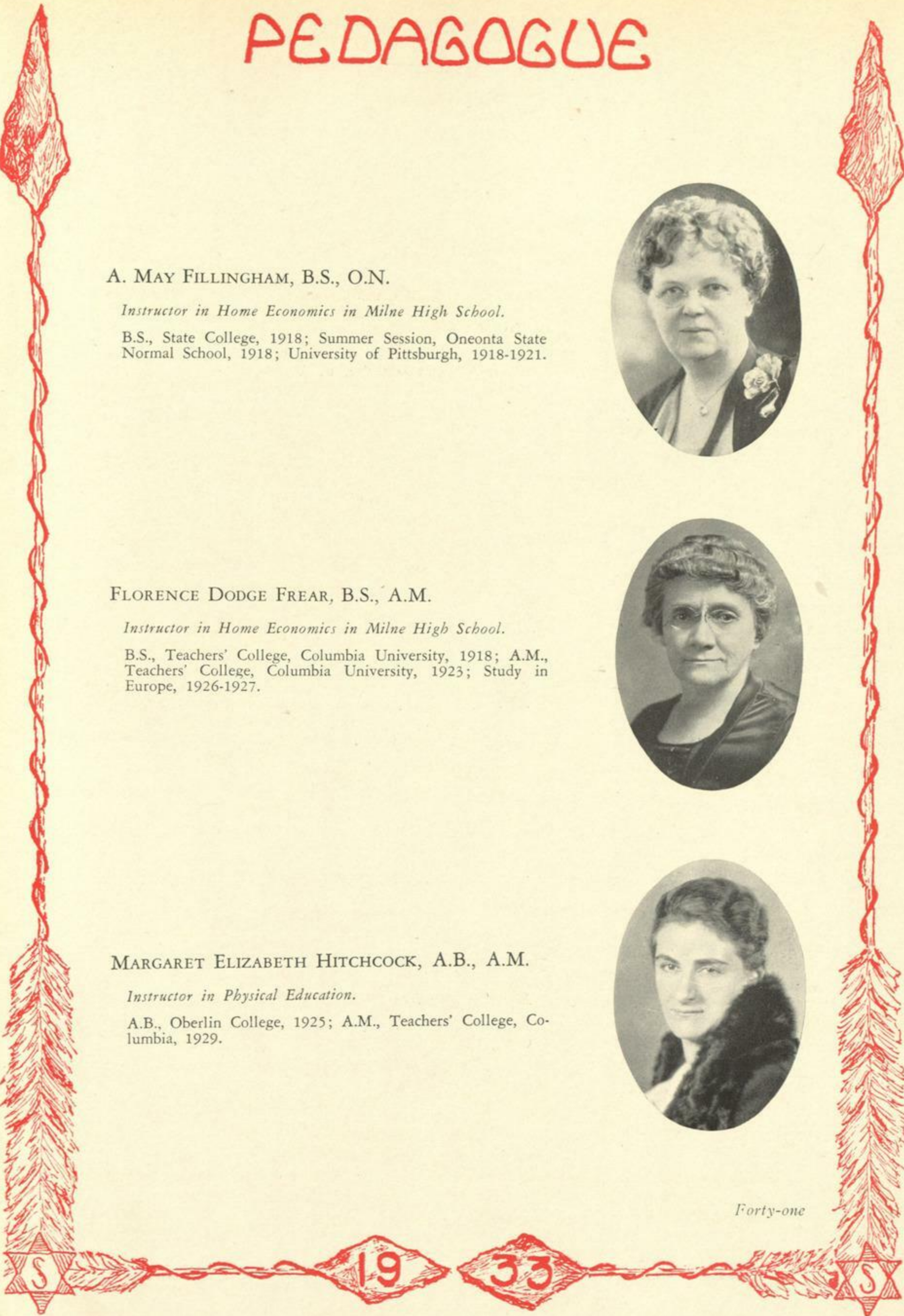

PEDAGOGUE



HELEN C. JAMES, A.B., B.L.S.

Assistant Librarian.

A.B., Vassar, 1912; B.L.S., New York State Library School, 1926; Assistant Librarian, U. S. Debarcation Hospital, Fox Hills, Staten Island, 1919; Library Assistant, New York State Library, 1915-1929.



J. ISABELLE JOHNSTON, A.B., P.D., A.M.

Instructor in Physical Education.

A.B., State College, 1920; P.D., Sargent, 1922; Leave of Absence, 1929-1930; A.M., Columbia, 1930.



BETSEY T. KEENE, A.B., B.S.

Librarian of Milne High School.

A.B., Brown University; B.S., Columbia, 1927; Librarian, Oswego High School, 1927-1931.



PEDAGOGUE

E. MARION KILPATRICK, A.B., A.M., ΦBK

Instructor in English.

A.B., Vassar, 1924; A.M., Radcliffe, 1928.



ALICE MAY KIRKPATRICK, B.S., A.M.F.S.

Assistant Librarian.

B.S., Middlebury College, 1922; Certificate, New York State Library School, 1924; Librarian, Massachusetts School for Feeble-Minded, Waverly, Mass., Summer, 1924; General Assistant, Library of New Britain Institute, New Britain, Conn., 1924-1926; New York State Traveling Libraries, 1926; Instructor in Summer Session, 1927; Instructor in Library School, State College, 1926-1927; A.M.F.S., University of Michigan, 1932.



CAROLINE LESTER, A.B., A.M.

Instructor in Mathematics.

A.B., A.M., Cornell University; Summer Session, Harvard University, 1925; Summer Session, Cornell University, 1927; Oxford University Summer School, 1931.



Forty-three

19

33

PEDAGOGUE



GRACE MARTIN

Instructor in Fine Arts.

Art Institute of Chicago, 1921, 1925-27; Academy of Fine Arts, Chicago, 1923-24; University of Chicago, 1927-28; The Art Institute of Chicago Junior School; Instructor of Art at State Normal School, Cheney, Washington, 1928-1929; University of Vienna, Summer, 1930.



CARLETON MOOSE, B.S., M.S.

Supervisor of Practice Teaching.

B.S., State College, 1926; Instructor, Cobleskill; M.S., Cornell University, 1931.



CATHARINE WALSH PELTZ, A.B., A.M.

Instructor in English.

A.B., State College, 1922; Leave of Absence, 1926-1927; A.M., Columbia, 1927.

Forty-four

19

33

S

PEDAGOGUE

ARLENE FEARON PRESTON, A.B., A.M.

Instructor in French.

A.B., Bryn Mawr, 1920; A.M., Bryn Mawr, 1921; Graduate Scholar in Philosophy, Bryn Mawr, 1922; Hopkins Scholar in Philosophy, 1922-1923; Hopkins Scholar in French, 1925-1926; Study at Sorbonne, Paris, 1923; Study at Sorbonne, Paris, 1928; Instructor in Romance Languages, Beloit College, Wisconsin, 1926-1928.



HARLAN RAYMOND

Instructor Boys' Shop, Milne High School.

Oswego Normal; Training School for Teachers of Mechanical Arts, Boston, 1922; Instructor of Shop 1922-1929; Intermediate School, Lockport, N. Y.



RUTH RAYNOR, A.B., A.M.

Assistant Instructor in Biology.

A.B., Delphi College, 1930; A.M., Columbia University, 1931.



Forty-five

PEDAGOGUE



ELIZABETH FRANCES SHAVER, Pd.B., A.B., ΠΓΜ

Supervisor of Practice Teaching.

Pd.B., State Normal College, 1904; A.B., State Normal College, 1908.

Publications: "*Helpful Hints for History Teachers.*"



PAUL H. SHEATS, A.B., A.M.

Assistant Instructor in Government.

A.B., Heidelberg College, Tiffin, Ohio; A.M., Columbia University; Assistant in Speech Department, Heidelberg College, 1929.



VIRGINIA B. SMITH, A.B., A.M., ΦΒΚ

Instructor in French and Latin.

A.B., Randolph-Macon Woman's College, 1925; A.M., Teachers' College, Columbia University, Feb. 1930.

Forty-six

19

33

S

PEDAGOGUE

ELLEN C. STOKES, A.B., A.M., ΣΞ, ΦΒΚ

Instructor in Mathematics.

A.B., Brown University; A.M., Brown University; Instructor, Coker College, 1924-1925; Summer Session, Cornell, 1928; Summer Session, University of Chicago, 1929.



JOHN J. STURM, A.B., A.M.

Instructor in Chemistry.

A.B., State College, 1929; A.M., State College, 1932; Summer Session, Cornell, 1932.



LAURA F. THOMPSON, B.S.

Instructor and Cafeteria Manager.

B.S., Simmons College; Instructor, Elmira College, 1915-1916; Dietitian, Albany Hospital, 1919-1921; Summer Session, Cornell, 1930; Summer Session, Columbia, 1931.



Forty-seven



PEDAGOGUE



DERK V. TIESZEN, A.B., A.M.

Instructor in Chemistry.

A.B., Yankton College, 1924; Summer Session, University of Chicago, 1924; Instructor in Science, Holdrege, Nebraska, 1924-27; Assistant Instructor, University of Colorado, 1927-28; Instructor, Goshen College, 1928-30; Assistant Instructor, University of Colorado, 1930-31; A.M., University of Colorado, 1931.

RUTH MOORE, A.B.

Supervisor of English at Milne High School.

A.B., State College, 1928; Ann Arbor, University of Michigan, Summer Session, 1932.



PEDAGOGUE

SENIOR CLASS SONG

We '33 salute you,
Colors of purple and gold,
Thou, Alma Mater, who givest
Precious gifts to hold,
Heart of our hearts uplifting,
Pride, Alma Mater, in thee,
Loyal to thee and thy colors,
Always, we shall be.

Years, Alma Mater, are flying,
Hurrying feet will pass.
We in the midst of your others,
Sand in your hour glass,
Striving without cessation
Onward and upward shall press,
With never a fear to hold us
From our goal, success.

So, with the gold of our triumphs,
Build we a broad highway,
Smooth for the feet that follow,
Broad that they may not stray.
Gold that you give, Alma Mater,
Faith like a gleaming gem,
All that you give to your children
We ask you give to us.

Forty-nine

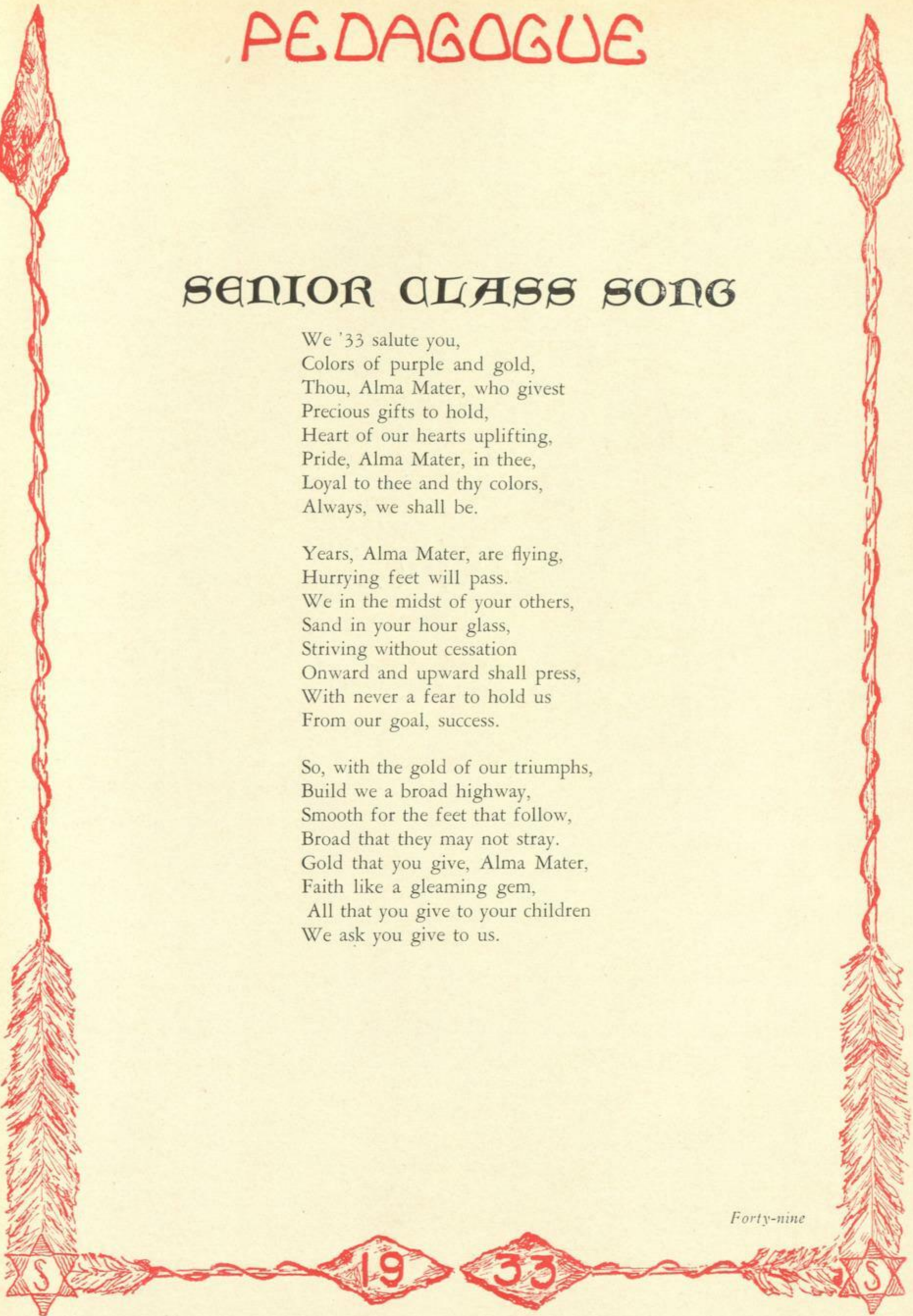

PEDAGOGUE

Seniors

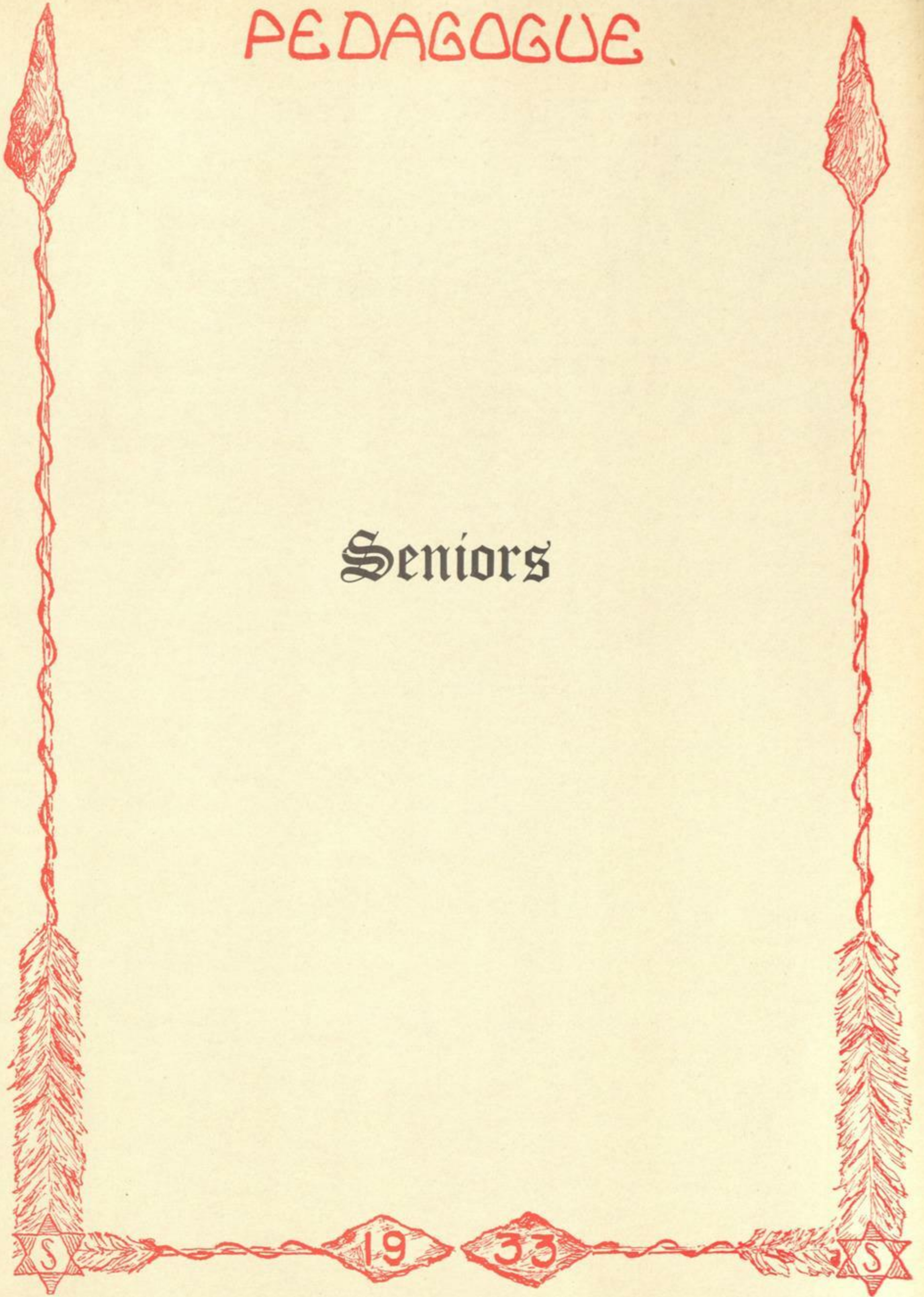



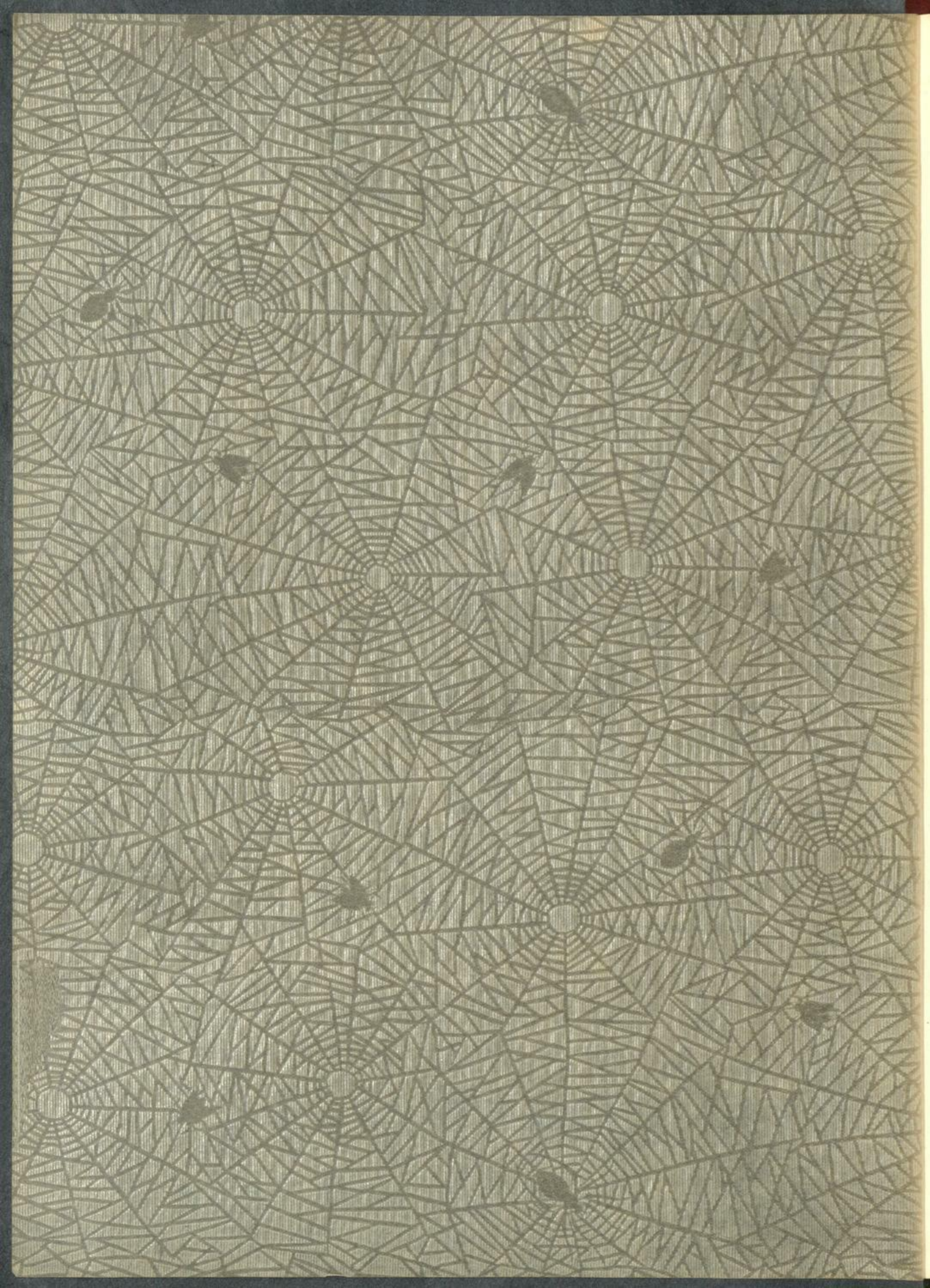



PEDAGOGUE

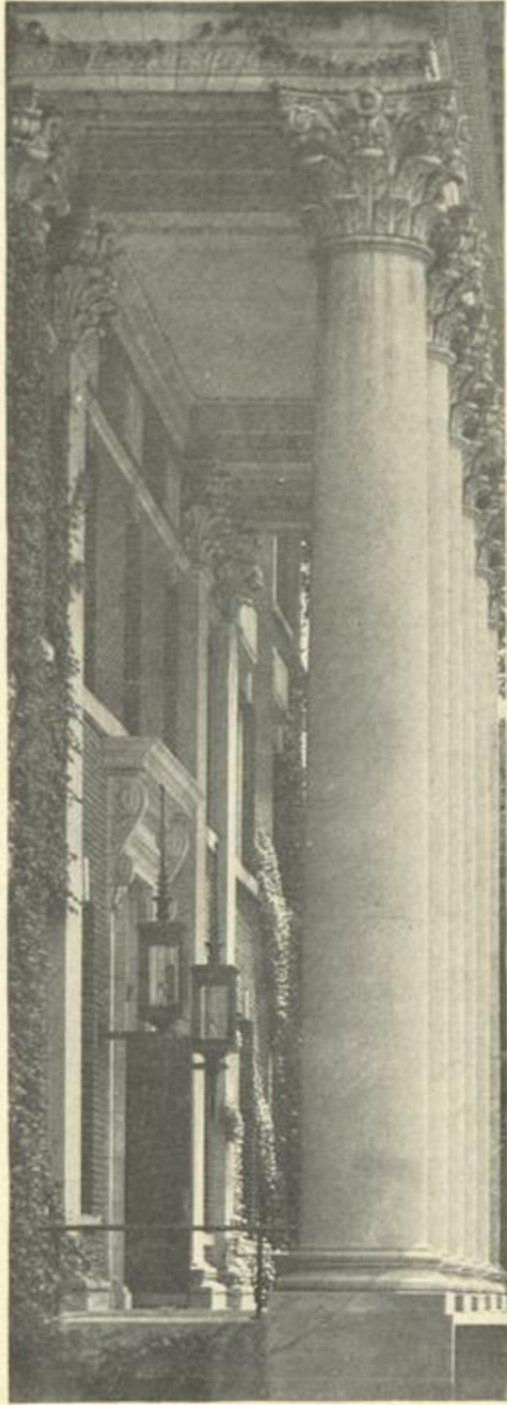

PEDAGOGUE



19

33

S

S

PEDAGOGUE

LEGEND OF 1933

Even as the Indian youth sang as he went forth to a great adventure, so we of the class of '33 came singing to a new experience when we left our sheltered ways and arrived at the portals of college. Even as he met and surmounted new dangers and difficulties and gave thanks in joyful songs, so have we always sung in the joy of the quest. Even as he sang triumphal chants at the end of a strife well won, we sing ours which fades slowly into the sad strains of farewell.

We sang—our voices at first a little discordant, perhaps—having not yet learned to mingle in one chord of strength. We listened to lore of legend and tradition, but like the Indian child, intent still on games and feats of physical strength, we comprehended not their truths. We worshipped our glowing fire of crimson with hearts as glowing. With our fellow tribe of '32, we participated in rivalry and, endowed by the Great Spirit with strength and eagerness, we surpassed them. Our eyes, keen for the hunt found the mascot; our voices, tuned already to love of tribe, sang out a victorious Alma Mater. We initiated a feast celebrating our victory—which has now become for us a sacred custom observed on Moving-Up Day Eve. The impulsive tom-toms of our first "scalp-dance" still echo on our ears, but now softened by more patient and lyrical strains.

Now as young braves, having met the first adventure with high hearts, we proceeded—hearing ever the voices of our fathers. We guarded our most sacred possessions; our fiery banner we concealed in suitcases; our fiery owl we kept secure from the grasping hands of '34. A new tribe equalled us in valor, and rivalry was tied. We consoled ourselves by knowing that we had established a precedent in being the first class to both find and keep the mascot. Our song endured—its composition became more complex. Our story, like that of the Indians, can not be fully told without the cadence of song. We left behind our days of rivalry and turned the eager courage and confidence gained from them to more vital things. We, who survived the tests of college living, saw promises of a great majestic strain. Our Junior Prom Week-end was as brilliant as the red of our emblem, which was almost imperceptibly gliding into a background of purple and gold. Slowly we began to be aware of the background and to value it as much as the fire of our youthful spirit.

Now we have put the last strokes to our painting in the sands of S. C. T. The legends taught to us as youths we have seen with a clearer appreciation and have woven into our lives, so that we in turn hand them down to future warrior tribes. Skilled in all the crafts of hunters, in all youthful sports and pastimes, we have become warriors, worshipping our flame, now blended into the Great Fires—its color still richly glowing in the infinite reflection. Our song still lives—we are now aware of the various tones of its composition—a sweetly piercing obligato, a firm and vibrant melody, and a steady beat of the bass. Too soon, we fear, its music fades and as we go down the steps into blackness, deep with unseen visions, we leave a lovely echo of harmony blended in a single voice of farewell.

HELEN CROMIE

PEDAGOGUE



PEDAGOGUE

SENIOR CLASS OFFICERS

1929-1930

THORLEY DU ROSE	}	<i>President</i>
RUTH REYNOLDS			
JOHN DETLEFSON	}	<i>Vice-President</i>
RUTH REYNOLDS			
MARY FREEMAN		<i>Secretary</i>
BRUCE FILBY		<i>Treasurer</i>
KATHERINE LONG		<i>Song Leader</i>
MAE SMITH		<i>Reporter</i>

1930-1931

ELIZABETH GORDON		<i>President</i>
JOHN DETLEFSON		<i>Vice-President</i>
BERTHA BUHL		<i>Secretary</i>
BRUCE FILBY		<i>Treasurer</i>
KATHERINE LONG		<i>Song Leader</i>
ALVINA LEWIS		<i>Reporter</i>

1931-1932

BRUCE FILBY		<i>President</i>
JOHN DETLEFSON		<i>Vice-President</i>
ALVINA LEWIS		<i>Secretary</i>
RALPH HARRIS		<i>Treasurer</i>
KATHERINE LONG		<i>Song Leader</i>
RUTH REYNOLDS		<i>Reporter</i>

1932-1933

JOHN DETLEFSON		<i>President</i>
RAYMOND HARRIS		<i>Vice-President</i>
FRANCES McMAHON		<i>Secretary</i>
RALPH HARRIS		<i>Treasurer</i>
KATHERINE LONG		<i>Song Leader</i>
MARCIA GOLD		<i>Reporter</i>

Fifty-five



PEDAGOGUE

ALICE MAY ANDERSON, A.B.

"Alice"

ΣA

Catskill

New York



French Club (2, 3, 4); Classical Club (1, 2, 3, 4); Moving-Up Day Stunt (2); Junior Prom Committee for Bids and Favors (3).

*"Farewell!" said we, "Minnehaha!
Farewell, O, my Laughing Water
All our thoughts go onward with you--
Come not back again to labor,
Come not back again to suffer,
Soon our tasks will be completed,
Soon your footsteps we shall follow
To the Islands of the Blessed,
To the Kingdom of Ponemah,
To the Land of the Hereafter!"*

PEDAGOGUE

RUTH NAOMI ALBRECHT, B.S. in C.

"Na"

ΔΩ

208 Delaware Avenue Delmar

G. A. A. (1, 2, 3, 4), Vice-President (4), Honor Council (4); Basketball (1, 2, 3); Varsity (3); Hockey (2, 3), Varsity (3); Baseball (1, 2, 3), Varsity (2, 3), Captain (3); Junior Luncheon Committee (3); Class Banquet Committee (3); Sports Editor of the Pedagogue (4); Chairman of Play Day (4); Senior Hop Committee (4); Toastmistress of Senior Dinner (4); Y. W. C. A. (4); Campus Day Stunt (1, 2, 4); Class Marshal (4).

*Have you ever seen a sunbeam
Lighting up the brakes and bushes—
So the spirit of Naomi
Lights the lacey shades of college,
And shall light the dusk of mem'ry.*



CLARA VAN BUREN ALLEN,

B.S. in L.S.

"Clara"

15 Gifford Road Schenectady

French Club (1); Biology (1); News Cub (1), Reporter (2); Pedagogue Cub (3); College Bible Class (1, 2, 3, 4); Library School (2, 3, 4).

*"Pleasant was the landscape round her,
Pleasant was the air about her,"
Pleasant she in voice and manner.*



MARGARET ERNESTINE ALVORD,

A.B.

"Margaret"

Kenwood Convent Albany

*"By the lake she sat and pondered,
By the still, transparent water,
'Master of Life!' she cried, desponding
'Must our lives depend on these things?'"*



Fifty-seven

PEDAGOGUE



EVELYN ARMSTRONG, A.B.

"Ev"

ΠΓΜ, ΨΓ

514 Morris Street

Albany

§ Chairman of Publicity Sophomore Soiree (2); Chairman of Publicity Spanish Carnival (2); Chairman of Sets, Spanish Carnival (3); Publicity for Junior Prom; Publicity for Senior Hop (4); Decoration for Senior Hop (4); Chairman of Decorations for Senior Dinner (4).

*She it is who loves all nature,
Loves the sunshine of the meadow,
Loves the shadow of the forest,
Loves the wind among the branches.*

AUGUSTA BAKER, A.B.

"Augusta"

40 Spring Street

Albany

§ *Thus she plans and muses, walking
In the solitary forest,
Pondering, musing in the forest,
On the welfare of her people.*



RALPH HILLIS BAKER, A.B.

"Bake"

Ravena

New York

§ Transfer from Defiance.

*"And the more he stood and struggled
Stronger still grew Hiawatha."*



Fifty-eight

19

33

S

PEDAGOGUE

JOSEPHINE ALMYRA BALL, A.B.

"Jo"

7 Congdon Place Binghamton

Biology Club (1, 2); Chemistry Club (2, 3, 4).

*"With both friends and foe sails onward
Sails through all the bends and winds,
Sails through all the deeps and shallows,
Making pathway for the people."*



ELINOR AGNES BARNES, A.B.

"El"

Red Creek New York

Newman Club; French Club.

*"All your prayers are heard in heaven,
For you pray not like the others
Not for greater skill in hunting
Nor renown among the warriors,
But for profit of the people."*



EDNA ELIZABETH BECKER, A.B.

"Edna"

173 Furman Street Schenectady

Commerce Club (1, 2); G. A. A. (1, 2, 3, 4);
Chairman of Cap and Gown Committee (4); Biology
Club (3, 4), President (4).

*Not to travail did she waken
But to songs of simple wisdom
Pleasant as the lake in summer
Wistful as a lake in winter.*



Fifty-nine

PEDAGOGUE



VERA SPONENBERG BERGEN, A.B.

"Ve"

Fonda

New York

French Club (1, 2); Y. W. C. A. (2, 3, 4); Spanish Club (3); Commerce Club (2, 3, 4); Campus Day Stunt (3); G. A. A. Musical Comedy (3).

*"I have put you to this trial
But to know and prove your courage;
Now receive the prize of valor!"*



HILMA LILLIAN BERGSTROM, A.B.

"Hilma"

ΣA

Burke Street

Sag Harbor, L. I.

Y. W. C. A. (1, 2, 3, 4), Bazaar Committee (2), Silver Tea Committee (4); Chemistry Club (3, 4), Treasurer (4); Biology Club (1, 2, 3, 4), Junior Representative (3); Sophomore Soiree Decoration Committee (2); Pedagogue, Cub (3), Snapshot Staff (4); Campus Day Stunt (3).

*"On the outskirts of the forests
'Twixt the shadow and the sunshine
Dwells this maiden of the highway."*



MARGARET LOUISE BIRK, A.B.

"Margaret"

Melrose

New York

*"All the wisdom of the Medas,
All the craft of the Wabenos,
All the marvelous dreams and visions
Of the Jossakeeds, the Prophets."*



Sixty

PEDAGOGUE

GERTRUDE C. BLACK, B.S. in C.

"Gert"

ΦΛ

Argyle

New York

Commerce Club (2, 3, 4).

*"Onaway! My heart sings to thee
Sings with joy when thou art near me."*



JOHN H. BLACK, B.S. in Ed.

"John"

Geneseo

New York

Graduate of Geneseo Normal; Elementary Dramatics Class Plays (4).

*"Let us welcome, then, the strangers
Hail them as our friends, our brothers,
And the heart's right hand of friendship
Give them when they come to see us."*



MILLER C. BOLDT, B.S. in Ed.

"Ben"

Le Roy

New York

Graduate of Cortland State Normal, 1930; Physical Director of Delaware Academy, Delhi; Campus Day (4); Varsity Basketball (4).

*And the wise men in his honor
Praised him for his strength and courage
Called him Strong-Heart, Soan-ge-taba.*



Sixty-one

S

19

33

S

PEDAGOGUE



RUTH ADELAIDE BOYD, A.B.

"Birdie"

ΦΔ, ΑΦΓ

1560 Dudley Avenue

Utica

Lion Staff (2); Board (3), Editor-in-Chief (4);
Intersorority Council, Vice-President (4).

*She, the bravest of the hunters,
Mindful of our joy and humor,
Mixing serious thought and humor,
For the benefit of all things.*



MARY ELIZABETH BREW, A.B.

"Mary"

Bergen

New York

French Club.

*All the forest's life is in her
All its mystery and magic.*



ERMA LOUISE BROWN, A.B.

"Brownie"

ΦΔ

La Fargeville

New York

G. A. A. (2, 3, 4); Y. W. C. A. (1, 2, 3);
Silver Bay Delegate (2); Biology Club; Literary
Staff of Pedagogue (3).

*Who would guess such mirth assembled
Underneath such sober covering?*



Sixty-two

PEDAGOGUE

PHEBE CAROLINE BROWN, A.B.

"Phebe"

Greenwich

New York

French Club (1, 3); Y. W. C. A. (1); Spanish Club (2, 4); Biology Club (2, 3, 4).

*We have put you to the trial—
To the proof have put your patience
And we find you more than worthy,
Find you always one among us.*



MARGUERITE S. BUCHANAN, A.B.

"Peg"

Hagaman

New York

Y. W. C. A. (1, 2); French Club (1, 2, 3, 4); French Fete (3); Elementary Dramatics Play (2); Campus Day Stunt (1, 2).

*"In your flying, look not downward,
Take good heed, and look not downward,
Lest some strange mishap should happen,
Lest some great mishap befall! you!"*



ELLSWORTH GEORGE BUCK, B.S. in C.

"Ellsworth"

Dannemora

New York

*"Little beeded be their jesting"
He who jested at their troubles—
He whose handsome face would smile
At the silly whims of maidens.*



Sixty-three

PEDAGOGUE



RUTH ALICE BUECHE, B.S. in C.

"Beekie"

BZ

904 Court Street

Utica

Commerce Club (1, 2, 3, 4); News Reporter (4);
Y. W. C. A. (3).

*Talked she not about her values
Never boasted, never flaunted
Made us find the way to know her—
But when knowing, never failing.*



BERTHA MARIE BUHL, A.B.

"Bert"

ΨΓ

717 Chestnut Street

Utica

Campus Day Stunt (1); G. A. A. Vaudeville (1, 2); Hockey (1, 2, 3); Basketball (1, 2); Baseball (1, 2); Class Secretary (2); Moving-Up Day Stunt (1, 2, 3); Sophomore Rules Enforcement Committee (4); Play Day Committee (2); Soiree Committee (2); Y. W. C. A. (2, 4); Spanish Carnival (3); Chairman of Moving-Up Day Costumes (2); Swimming Captain (4).

*Sane, secure as slender Pine trees
Burdened with white flakes of north winds,
Thru the storms of every season
Tolerant, loyal—ever youthful.*

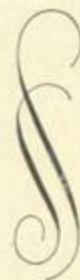

LOIS E. BURGDORF, A.B.

"Lois"

ΓΚΦ, ΠΓΜ

102 Water Street

Lyons

Sophomore Rules Committee (1); Y. W. C. A. (1); Moving-Up Day Stunt (2, 3); Lutheran Club (1, 2, 3, 4), President (4), Delegate to A. L. S. A. Conference (3); Lounge Committee (3, 4); Chairman of Costumes Moving-Up Day (3); Senior Hop Committee (4); Senior Dinner Committee (4); "Patience" (4).

*Voice of music like the sighing
Of the South-Wind in the tree tops,
Eyes that smile with hidden laughter.*



Sixty-four

PEDAGOGUE

ANNA ATWATER BURRITT, B.S. in C.

"Anne"

ΣA

339 So. Geneva Street

Ithaca

Commerce Club (1, 2, 3, 4); Y. W. C. A.

*Singing gayly to her comrades
Who with loyal hearts of friendship
Answer with a song as merry.*



HELEN LORETTA BUTLER, A.B.

"Helen"

2349 Sixth Avenue

Troy

*"On the smooth bark of a birch-tree
Painted many shapes and figures,
And each figure had a meaning,
Each some work or thought suggested."*



HELEN CATHERINE CADIEUX,

B.S. in C.

"Helen"

Signum Laudis

1052 Howard Street

Schenectady

Freshman Oratorical Contest (1); Moving-Up
Day Stunt (1, 2); "Mikado" (3); "Patience" (4);
Commerce Club.

*Teach me tones as sweet and tranquil
Teach me songs as full of gladness!
For thou singst of love and beauty
And we pause to hear thy singing.*



Sixty-five

PEDAGOGUE



CHARLOTTE MARIE-HELENE
CALOW, A.B.

"Charlotte"

35 Elberon Place Albany

German Club Treasurer (2); French Club (4);
Chorus (2, 3, 4).

*Strong in mind and ever loyal
To the language of her fathers,
To the customs of her people,
Formed she now a link in our chain.*



JANET ANNA CAMPBELL, B.S. in C.

"Janie"

6 Barrows Street Albany

Commerce Club (2, 3, 4); Y. W. C. A. (1).

*"But she questioned not the strangers
Only spoke to bid them welcome
To her lodge, her food, her fireside."*



ESTHER MARIE CARR, B.S. in C.

"Esther"

706 Grand Street Mechanicville

Spanish Club; Commerce Club; Newman Club.

*Underneath the fragrant pine-trees,
Sitting in the pleasant shadow,
Talking so with one another,
Seeing life and laughing with them.*



Sixty-six

PEDAGOGUE

ALICE EVELYN CARY, B.S. in L.S.

"Alice"

Salem

New York

*True she is as star of evening
And her friends, who know her virtues
Call her Qweenee, the faithful.*



CAROL JOSEPHINE CEDERQUIST, A.B.

"Carol"

Signum Laudis, BZ

Jamestown

New York

*In pursuit of seeking culture
She outraced the greatest scholars
Still she made the paths of friendship
One long track and trail of splendor.*



GRACE CHIPPENDALE, B.S. in C.

"Grace"

Troy

New York

*"Do not fear for me, O brother,
Harm and evil come not near me."*



Sixty-seven

19

33

PEDAGOGUE



ETHEL S. CHRISP, A.B.

"Ethel"

44 Euclid Avenue

Albany

*Some of us have traveled further,
Left the tribe and taken new trails,
But the heart is always with us,
Of one mind and purpose with us.*

CAROLYN ANN CHRISTIANSEN,

B.S. in C.

"Carol"

ΓΚΦ

166 Warren Avenue

Kenmore

G. A. A. Vaudeville Show (1); Attendant to
Spanish Queen (1); Senior Stunt (4).

*All the artistry of nature
Made this masterpiece of Beauty,
Framed it with a golden laughter,
Humor, light sophistication.*



MARGARET HAZEL COLE, A.B.

"Peg"

ΣΑ

172 Madison Square

Poughkeepsie

Biology Club (3); German Club (1, 4).

*Tiny creature with the interests
Of the many who before her
Knew the secrets of all nature
Knew the language of far countries.*

Sixty-eight



PEDAGOGUE

WILLIAM HARVEY COLLINS, B.S. in C.

"Bill"

KΔP, KΦK

34 North Main Street Mechanicville

Interclass Basketball (1, 2, 3, 4); Interclass Football (1, 2); Campus Day Stunt (1, 2, 3); Chairman of All State Dance (3); Commerce Club (1, 2, 3), President (4); Troubadours (1, 2, 3, 4); President of KΦK (4); Pedagogue, Cub (3), Circulation Manager (4); Soiree Committee (2); Senior Hop Committee (4); Junior Prom Committee (3); Campus Day Committee (4); Class Banquet Committee (1, 2, 3); Y. M. C. A. (1, 2, 3, 4).

*"Who shall say what thoughts and visions
Fill the fiery brains of young men?"*



EVELYN MADGE COOK, B.S. in C.

"Ev"

Rotterdam Jct.

New York

*Words of answer and resentment
Ne'er are spoken by this maiden
All her heart is calm and peaceful.*



ALICE E. CORNELL, A.B.

"Allie"

ΦΛ

413 Oxford Street

Oneida

French Club (1, 3, 4); Spanish Club (4).

*In her life she has no shadow
In her heart no sorrow has she
She is ever blithe and cheerful
She is ever gay and care-free!*



Sixty-nine

PEDAGOGUE



ANNUNCIATA COSTA, A.B.

"Nuncy"

192 Robinson Avenue Newburgh

§ Newman Club (1, 2, 3, 4); Newman Councillor to Freshmen (3); French Club (1); Biology Club (1); Hockey, Basketball, Bowling, Baseball (2); Math Club (2, 4); Classical Club (2, 3, 4), Second Consul (3), First Consul (4); Chorus of "Patience" (4).

*Minnewawa, pleasant sounding,
Gentle talk that warms our hearth fire
Talk of life, and love, and laughter.*

HELEN MARIE COWEN, A.B.

"Helen"

EBΦ

614 Grand Street Mechanicville

§ Chemistry Club (2, 3, 4); Biology Club (2, 3, 4); Editorial Board of the "Hormone" (4); Newman Club (1, 2, 3, 4).

*When the clouds and storm winds threatened,
When the shadows deepened o'er us,
She was ever there a stronghold
Ever firm and full of courage.*



EDWARD FRANCIS COYNE, A.B.

"Doc"

ΚΦΚ, Edward Eldred Potter Club
275 Ninth Street Troy

§ Finance Board (3).

*Ready tongue to answer queries,
Eager mind to solve all problems,
Readiness and true ambition
Lead to honor, lead to laurels.*



Seventy

PEDAGOGUE

HELEN MAE CROMIE, A.B.

"Bunny"

Myskania, KΔ, Signum Laudis

3 Ramsey Place

Albany

Music Council (2, 3), President (4); Student Association Pianist (3); Freshman Speaking Contest Prize (1); G. A. A. Gym Frolic (1); Campus Day Stunts (1, 2); Moving-Up Day Stunt (1, 3); Class Speaker (2); Classical Club (2, 3, 4); French Club (2, 3); French Fete (3); Sophomore Soiree, Music Chairman (2); Junior Prom Co-Chairman Music (3); Campus Commission (3); Junior Guide Committee Chairman (3); Campus Queen Attendant (3); Chairman Activities Day (4); G. A. A. Operetta (4).

*Slender maiden, hair of moonbeams
Eyes that dance with silent laughter
Hands that hold the gift of music
Tender, chuckling, rippling music.*



DOROTHY LOUISE CRONK, A.B.

"Dot"

ΔΩ

374 Kenwood Avenue

Delmar

Campus Queen (4).

*Grew up like the prairie lilies,
Grew a tall and slender maiden,
With the beauty of the moonlight
With the beauty of the starlight.*



NAOMI ALICE CROSBY, A.B.

"Naomi"

198 Division Street

Schenectady

Commerce Club (2, 3); Biology Club (4).

*Noble words are great, my brother
Noble acts are greater.
These are silver; those are golden.*



Seventy-one

PEDAGOGUE



VERONICA MARGARET CROWLEY,
A.B.

"Von"

534 West End Avenue Carthage

Moving-Up Day Stunt (1); Campus Day Stunt (2, 4); Y. W. C. A. Bazaar Stunt (2); Sophomore Soiree Committee (2); Junior Guide Committee (3); Pedagogue Cub (3); Newman Club (1, 4); Math Club (4); Spanish Club (4).

*"Saw the firefly, Wah-wah-taysee,
Flitting through the dusk of evening,
With the twinkle of its candle
Lighting up the brakes and bushes."*

DOROTHY MAY DEITZ, A.B.

"Dot"

913 Pennsylvania Avenue Schenectady

Basketball (1); Y. W. C. A.

*We have need of friends like this one
That our spirits on their journeys
May not lack the cheerful fire-light
May not grope about in darkness.*



GILBERT DELAURA, A.B.

"Gil"

Myskania, Edward Eldred Potter Club, KΦK
State Street Holley

State Letter Club; Basketball (1, 2, 3, 4), Captain (4); Baseball (1, 2, 3, 4); Freshmen Basketball, Co-Captain; Athletic Council (2, 3, 4); Campus Commission (2); Moving-Up Day Stunt (2); Campus Day Stunt (3); Junior Ring Committee (3); Y. M. C. A. (2, 3); Sports Editor Pedagogue (4).

*"All the lightness of the Birch Tree
All the birches supple sinews"
He an athlete, taking with him
All the prizes, approbation
That he knew the game and played it.*



Seventy-two

19

33

PEDAGOGUE

JOHN CHARLES DETLEFSON,

B.S. in C.

"Swede"

ΚΔΡ, ΚΦΚ, Myskania

54 Van Schoick Avenue

Albany

State Letter Club; Freshmen Basketball (1); Varsity Basketball (1, 2, 3, 4); Class Vice-President (2, 3); Class President (4); Chairman Junior Prom (3); Director Freshman Camp (4); Interclass Football (1, 2); Class Committees (1, 2, 3); Y. M. C. A. (1, 3, 4); Cabinet (3); Campus Commission (2, 3).

*At each stride a mile he measured
With the fire of truth upon him,
Resolute and firm in friendship,
He a hunter on brave highways.*



ABBIE FRANCES DINNEEN, A.B.

"Abbie"

HΦ

920 Churchill Avenue

Utica

Campus Day Stunt (1, 2, 4); Attendant to Campus Queen (1); Moving-Up Day Stunt (1, 2); Chairman Moving-Up Day Songs Committee (1); Class Budget Committee (1); G. A. A. Vaudeville (1, 2); G. A. A. Operetta Committee (3, 4); Y. W. Bazaar Stunts (1, 2); Y. W. Fashion Show (4); Spanish Carnival Committee (1, 3); Chairman Sophomore Soiree (2); News Reporter (1, 2); Lion (1, 2).

*Let some saga sing her Beauty
She is more a Viking's Daughter—
Brave as Beowulf to conquer
Free as sea gulls and as happy.*



MARY C. DOHERTY, A.B.

"Mary"

ΧΣΘ, ΛΦΓ

127 Nelson Avenue

Saratoga Springs

Newman Club (1, 2, 3, 4); Campus Day Stunt (1, 2, 3); News Business Staff (3), Finance Manager (4); Y. W. C. A. Fashion Show (4); Moving-Up Day Stunt (1).

*"Smiles the earth, and smile the waters,
Smile the cloudless skies above us.
But I lose the way of smiling
When thou are no longer near me!"*



Seventy-three



PEDAGOGUE



MARJORIE CAROLYN DOMSER,
B.S. in C.

"Shrimpie"

BZ

27 Summit Street Boonville

Y. W. C. A.; G. A. A. Basketball (2); Canterbury Club (2).

*Small was she and quick in movement—
Ever full of fun and laughter,
Ever ready for adventure.*



FLORENCE LILLIAN DORN, B.S. in L.S.

"Flo"

ΨΓ, ΑΦΓ

Schodack Landing New York

Library School (3, 4); Pedagogue, Cub (3), Business Manager (4); Committee for Spanish Carnival (3); Committee on Decoration, Senior Dinner.

*"Very crafty, very cunning
In the talk and ways of all men,
Yet keeps she a song of laughter,
Song of love and joy in living."*



HARRIET MAY DUNN, B.S. in C.

"Hi"

ΣΑ

809 Vanderbilt Avenue Niagara Falls

News Reporter (2), Junior Associate Editor (3), Senior Associate Editor (4); Campus Day Stunt (2); Y. W. C. A. (1, 2, 3, 4), Cabinet (4), Bazaar Committee (3), Silver Bay Dinner Committee (3); Basketball (2); Chemistry Club (2, 3, 4); Commerce Club (2, 3); French Club (1, 2); French Fete Committee (2); Sophomore Soiree Committee, Decorations (2); Class Scrapbook Committee (2); League of Women Voters (1, 2).

*And for rain and cloudy weather,
For the times of shadowed darkness,
Thank we for this joyful maiden,
For her words and active spirit.*



Seventy-four



19

33



PEDAGOGUE

ETHEL HARRIS DYCKMAN, A.B.

"Dycke"

ΦΛ

Shrub Oak

New York

G. A. A. (2); Biology Club (3, 4), Field Secretary (4); Math Club (4); "Patience" (4).

*Never tiring, ever smiling
Ready kindness for all people.*



EDNA EATON, B.S. in C.

"Eddie"

IIAT

104 Garden Street

Poughkeepsie

Commerce Club (4); Lion Business Staff (4); Menorah (1, 2, 3, 4).

*Where the social crowds may gather
She will always be the gayest
Where sobriety is needed
She will wear a solemn visage.*



LOUISE R. ELMER, A.B.

"Weezy"

Franklin

New York

Biology Club (2, 3, 4); French Club (2, 3, 4).

*"And the song this one suggested
Was, 'Though you were at a distance,
Were upon some far-off island,
You would still be here, part of us!'"*



Seventy-five

PEDAGOGUE



EVELYN FRANCES ESMAY, A.B.

"Es"

ΨΓ

1606 St. Agnes Avenue

Utica

Freshmen Rep. to Emmanuel Green Committee on Signum Laudis (1); Spanish Carnival (3); Spanish Club (3).

*Friend to many, and to others
Always kindly, always cheerful;
Smiles are strewn wher-e'er she passes
And spring up in a rich harvest.*



MARION LUCILLE FEARY, A.B.

"Molly"

52 Washington Avenue

Batavia

Basketball (2, 3); Newman Club (1, 2, 3, 4);
Classical Club (3, 4).

*You shall hear a tale of knowledge,
You shall know her ever trusty,
Know a part of our great story.*



CLARA MILDRED FEINSTEIN, A.B.

"Claire"

ΑΕΦ

46 Penataquit Avenue

Huntington

Campus Day Stunt (1); Moving-Up Day Stunt
(1); Attendant to Spanish Queen (1); Chemistry
Club (2, 3, 4); Secretary (4).

*Like a bugle, blowing clearly
Thru the wigwams is her singing—
Men assemble thus to legion.*



Seventy-six

S

19

33

S

PEDAGOGUE

MARY E. FERGUSON, B.S. in C.

"Mary"

Schuyler Lake

New York

Graduate of Oneonta Normal.

*Listen to her tale of living
To her wonderful adventures
In the fields and trails of knowledge.*



J. BRUCE FILBY, A.B.

"JaBe"

KΔP, KΦK

729 Pierce Street

Niagara Falls

Class Treasurer (1, 2); Class President (3); Troubadours (1, 2, 3), Vice-President (3), Director (2); Tent Leader, Freshmen Camp (3).

*If his goal lie high above him,
If his path mount steep and stony,
Still his pace will never slacken,
Still his courage will not falter,
Till at length the Indian runner
Gains the summit, gains his object.*



BERTHA FISHER, B.S. in Ed.

"Bert"

Pultneyville

New York

*Gathered all the tribe together
Gathered from far distant wigwams,
Met to talk and plan together
Each one helping in the planning.*



Seventy-seven

PEDAGOGUE



LAURA FLETCHER, B.S. in L.S.

"Laura"

198 Lancaster Street

Albany

Y. W. C. A. (1); Elementary Dramatic Plays (2); "Mikado" (3); Junior Stunt (3); "Patience" (4).

*In her, virtues come not singly
Friendship e'er is linked with wisdom.
Laughter e'er is linked with learning.*

PERSIS EMILY FOSTER, B.S. in L.S.

"Pers"

BZ

Dexter

New York

*Calm and quiet seemed she to us;
'Til we knew her smile and glad talk,
'Til we found her thoughtful with us.*



CECELIA EVELYN FOX, A.B.

"Cele"

IFM, Signum Laudis

17 E. Saratoga Avenue

Mechanicville

Transfer from University of Vermont; Newman Club (3, 4); Co-Editor of Echo (4); Debate (3, 4); Speaker Senior Banquet (4); Treasurer Advanced Dramatics Class Plays (3); Advanced Dramatics Plays (4); Coach Milne High Plays (4); Chairman Publicity, Elementary Dramatics Class Plays (3); Chairman of Publicity, Spanish Carnival (3).

*For she knew the speech of others
Knew their ways and mannerisms,
How to dramatize and place them
On a stage to please all people.*



Seventy-eight

PEDAGOGUE

ETHEL I. FREDENBURG, A.B.

"Ethel"

Nassau

New York

Mathematics Club (4); Commerce Club (3, 4);
Y. W. C. A. (1, 2).

*From the portals of the Sunset,
From the valley of the West-wind,
We have gathered at new portals,
Seeking new and brighter Sunsets.*



MARY FRANCES FREEMAN, A.B.

"Mary"

XΣΘ

15 Franklin Street

Auburn

Class Secretary (1); Moving-Up Day Costumes
(2); Newman Club (1, 2, 3, 4); Commerce Club
(4); Senior Dinner (4); Moving-Up Day Stunt
(3); Campus Day Stunt (2); Junior Guide Com-
mittee (3); Senior Hop Committee (4).

*When you plan a time of feasting
Then invite this jolly maiden
That the feast may be more joyous
That the time pass more gayly.*



JULIA GADZIOLA, A.B.

"Judy"

1201 Bleecker Street

Utica

French Club (1, 2, 3, 4); German Club (4).

*When thou are not pleased, my comrade
Then my heart is sad and darkened
As the shining river darkens,
When the clouds drop shadows on it.*



Seventy-nine

PEDAGOGUE



MARY EULAILA GAINOR, A.B.

"Pat"

ΓΚΦ

Salem

New York

Newman Club; Senior Hop Committee; Class Stunts.

*Dark and flashing brunette beauty
Eyes that see all things and ponder
Hold the knowledge of all ages
In their depths, deep and unfathomed.*

MARY HELEN GARDINER, A.B.

"Mary"

ΧΣΘ

9 Gray Street

Poughkeepsie

Newman Club (1, 2, 3, 4); French Club (2);
Biology Club (3); Campus Day Stunt (1, 2, 3);
Moving-Up Day Stunt (1, 2, 3); Moving-Up Day
Music Committee (2); Basketball (2); Bid Commit-
tee for Senior Hop (4).

*"Chibiabos, young and heedless,
Answered ever sweet and childlike,
'Do not fear for me, O brother!
Harm and evil come not near me!"*



DORA GASKILL, B.S. in L.S.

"Dora"

952 Washington Avenue

Peekskill

*Faithful ever to a duty
To a friend as true and loyal.*

Eighty

S

19

33

S

PEDAGOGUE

STEWART GAY, A.B.

"Happy"

KΦK, ΠTM, Edward Eldred Potter Club
Signum Laudis

Warsaw

New York

State Letter Club; Manager of Baseball (3); Y. M. C. A. (1, 2, 3), President (3); Classical Club (2, 3); Troubadours (2); Lounge Committee (2, 3); Executive Secretary (3); Delegate to Y. M. and Y. W. Convention (2, 3); Campus Day Stunt (1, 2, 3); Moving-Up Day Stunt (1, 2, 3); Director of Milne Traffic Squad (2, 3).

*His the voice like thunder water
As it falls from old Niagara
His a common sense as powerful
As the foaming rushing river—
He a prophet to his people.*



DOROTHY SARAH GEEHIN, A.B.

"Dot".

Bedford Hills

New York

Biology Club (3); Chemistry Club (2, 3, 4).

*"Ruler in the land of wisdom,
Ruler o'er the wise, they made her,
Telling her a fire to kindle."*



ANNE GEWIRTZMAN, A.B.

"Annie"

ΠΓM

52 Ten Eyck Avenue

Albany

Menorah Vice-President (4); Secretary Pi Gamma Mu (3).

*She a pool concealed in woodland
Quiet, yet reflecting starlight
Better thou a broken ocean.*



Eighty-one

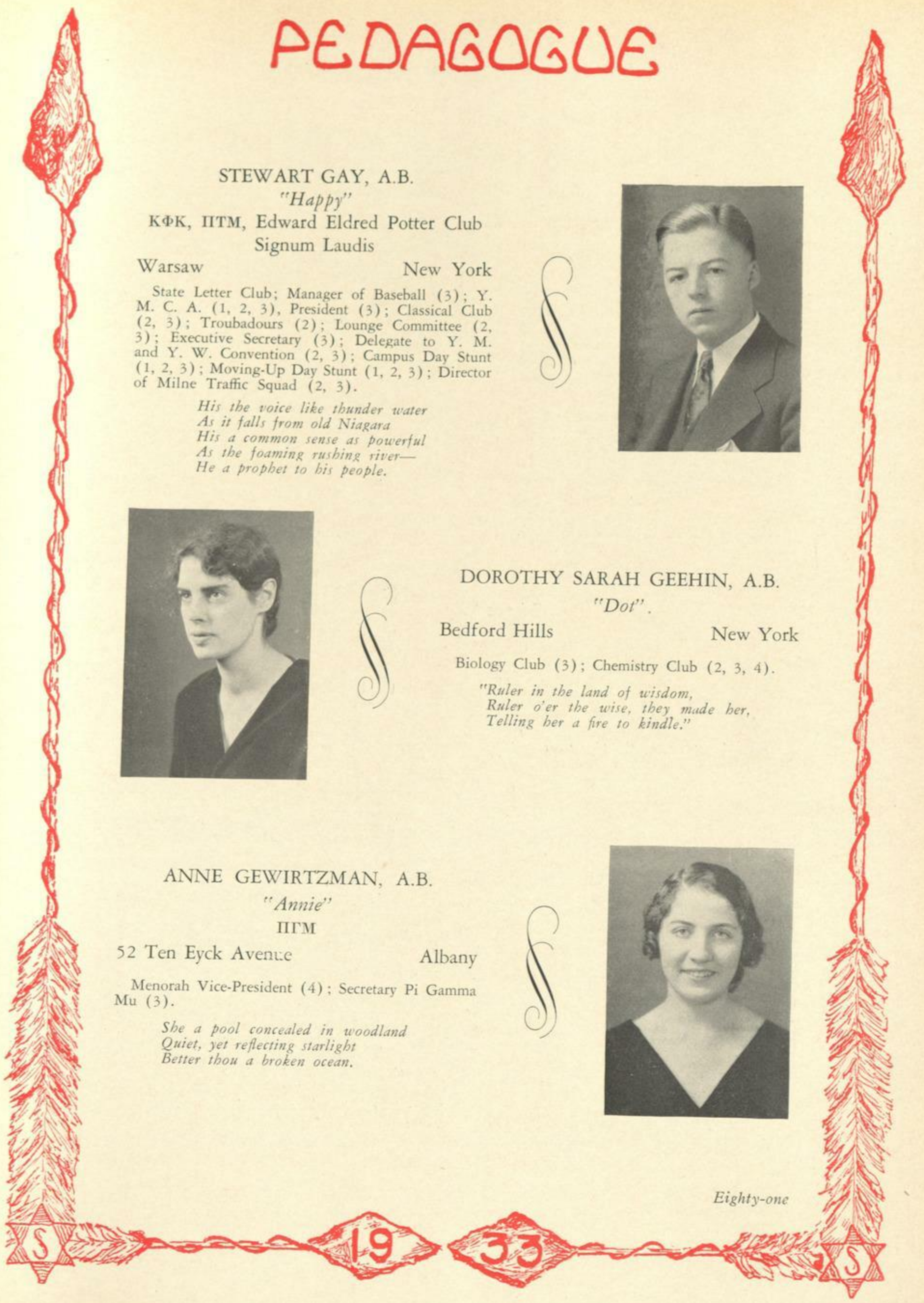

PEDAGOGUE



VERNA SEDWICK GILES, B.S. in L.S.
"Vern"

Lake George New York

Y. W. C. A. (1, 2, 3, 4); Classical Club (2);
Library School Secretary-Treasurer (4).

*Giving all her comrades shelter
In her pleasant lodge of laughter
Bidding all her comrades welcome
To her happy lodge of friendship.*

MAY L. GILMORE, A.B.

"May"

EBΦ

Route 7

Schenectady

Class Basketball (1, 2); Campus Day Stunts (2, 3); Moving-Up Day Stunt (1, 2); Lounge Committee (3, 4); G. A. A. Vaudeville (1, 2).

*Rose the handsome Pan-Puk-Keewis
And began her mystic dances.
First she danced a solemn measure
In and out among the pine trees
Through the shadows and the sunshine.*



MARCIA MILDRED GOLD, A.B.

"Nicky"

AEΦ

2618 Lavin Ct.

Troy

Debate Council (2, 3, 4), President (4); Inter-class Rivalry Debate (1, 2); Varsity Debating (4); Junior Moving-Up Day Speaker; Spanish Carnival Attendant (3); Campus Day Stunt (1, 2, 3); Advanced Dramatics Class Plays (2, 3, 4); Elementary Dramatics Class Play (2); Sophomore Soiree, Chairman of Favors; French Fete (3); Echo Business Staff (2); Usher Committee G. A. A. Vaudeville (3); Delegate to N. Y. S. Conference of Debate Coaches.

*Are there evil spirits haunting?
Seek the gold-tipped tongue of Marcia—
She who speaks where none dare utter.
She whose charms need no magician.*



Eighty-two

PEDAGOGUE

ELIZABETH MARY GORDON, A.B.

"Betty"

Myskania, ΔΩ, Signum Laudis
1266 Glenwood Blvd. Schenectady

Prize Speaking Contest (1); Frosh Banquet Committee (1); Swimming, Volley Ball (1); Moving-Up Day Speaker (1); Campus Day Stunt (1); Banner Rivalry Committee (1); Lounge Committee (1); Class President (2); News Reporter (2); Y. W.C.A. Cabinet (2, 3, 4); Elementary Dramatics Class Plays (2); Basketball, Baseball (2); Chairman of Play Day (3); N.S.F.A. Committee (2); Delegate to Toledo (3), Chairman of Committee (4); G.A.A. Council (3); Publications Board Committee (3); Director of Freshman Camp (4); Speaker at Senior Dinner (4); Chairman of Class Gift Committee (4); Newman Club (1, 2, 3, 4).

*"At the doorway of the West Wind,
At the portal of the Sunset,
In the heart of all the Great Fires,
She, a spark that kept them burning."*



RUTH GORTON, AB.

"Ruth"

533 Cleveland Avenue Oneida

French Club (1, 2); Y. W. C. A. (1, 2); Biology Club (4); Moving-Up Day Stunt (2).

*"Dances she a solemn measure,
Very slow in step and gesture,
Through the shadows and the sunshine."*

MARION FRANCES GRATRICK, A.B.

"Marion"

157 State Street Medina

Classical Club (2, 3, 4); Y. W. C. A. (1, 2).

*"On its margin the great forest
Stood reflected in the water,
Every tree-top had its shadow,
Motionless beneath the water."*



Eighty-three

PEDAGOGUE

EVELYN GREENBERG, A.B.

"Ev"

ΑΕΦ, ΑΦΓ

64 South Clinton Avenue Bay Shore



Moving-Up Day Stunt (1), Director (2); Moving-Up Day Tug of War (1, 2), Song Committee (2, 3); Lion, Editorial Staff (2), Associate Editor (3), Managing Editor (4); Pedagogue Cub (3), Humor Staff (4); Elementary Dramatics Class Plays, Associate Stage Manager (3); G.A.A. Musical Comedy (2); Basketball (1, 2); French Club (1, 2, 3, 4), Executive Council (2, 3) French Fete (2, 3); Soiree, Chairman of Taxis and Flowers; Campus Day Stunt (2); Tradition Enforcement Committee (2); Menorah (1, 2); Swimming Captain (2, 3).

*Swifter than canoe in water,
Leaping rapids, fighting currents,
Is this daughter, Greatest Swimmer,
And her laughter just as leaping,
Stirs the leaves of Bally-hoo-hoo.*

JOHN HENRY GROSVENOR, A.B.

"Johnnie"

Myskania, ΚΔΡ, ΚΦΚ

Central Bridge New York

Art Editor Pedagogue (4); Finance Board (4); Y.M.C.A. (1, 2, 3, 4), Cabinet (4), Delegate to Convention (2); Troubadours (1, 2, 3, 4), Treasurer (3); Director of Operetta (3), President (4); Advanced Dramatic Class Plays (1, 2, 3, 4); French Club (1, 2, 3, 4), Treasurer (3); Campus Day Stunt (1, 2, 3, 4), Speaker Class Banquet, (3, 4); Elementary Dramatics Class Play, (2, 3); Chairman Song Revision Committee (3); Moving-Up Day Stunts (1, 2, 3); Junior Prom Committee (3); Spanish Carnival (3); G.A.A. Musical Comedy (2); Sophomore Soiree Committee (2).

*Came the Wabun, came the East-Wind,
Slaying Winter, bringing laughter,
Kindliness, and good, and laughter.
Great with us the art of drama,
Great the one who with his talent,
Comes like Wabun, bringing laughter.*



MARJORIE ANNE HAAS, B.S. in C.

"Marge"

ΦΔ

104 Mansion Street Cossackie



Commerce Club (1, 2, 3); Y.W.C.A. (1, 2, 3); Sophomore Rule Enforcement Committee; Junior Ring Committee; Lion Board (4).

*Skilled is she in sports and pastimes,
In the cherished art of dancing,
In all the play of give and take,
In all the games of love and hazard.*

Eighty-four

PEDAGOGUE

RUTH E. HAGEN, A.B.

"Ruth"

Palisades

New York

*"Onward, onward, ever onward,
Sailed into the fiery sunset,
Sailed into the purple vapors,
Sailed into the disk of evening."*



HARRIET HALLENBECK, A.B.

"Happy"

Voorheesville

New York

French Club (3, 4); French Fete (3); Spanish Club (4).

*With each stitch the tale unfolded—
Tale of living woven in it,
Patterns bright with happy moments.*



RALPH JOHN HARRIS, A.B.

"Ralph"

Edward Eldred Potter Club

Lyons Falls

New York

Associate Basketball Manager (1, 2, 3) Varsity Basketball Manager (4); Associate Baseball Manager (1), Varsity Baseball Manager (2); Class Treasurer (3, 4); Frosh Basketball Manager (1); Class Athletic Manager (2); Class Treasurer (3, 4); Frosh Basketball Manager (1); Class Athletic Manager (2); Captain of Pole Rush Team (2); Chairman of Bids and Favors Junior Team (3); Bids Committee Senior Hop (4); Class Gift Committee (3, 4); Class Banquet Committee (3, 4); Moving-Up Day Stunt (2, 3); Associate Manager of Intramural Sports (2); State Letter Club (3, 4); Troubadours (1, 2, 3, 4).

*Then prepared he for his journey,
To his birch canoe said "Onward!"
And it stirred in all its fibres,
And with one great bound of triumph
Leaped and reached his destination.*



Eighty-five



PEDAGOGUE



RAYMOND PAUL HARRIS, A.B.

"Ray"

KΔP, KΦK

Whitehall

New York

§ Transfer from Rensselaer Polytechnic Institute; Y. M. C. A. Cabinet (3, 4), Vice-President (4); Varsity Basketball (2, 3, 4); K. K. (3, 4); Vice-President of Class (4); Campus Day Stunt (3); Freshmen Camp Committee (3, 4).

*"Skilled in all the craft of hunters,
Learned in all the lore of old men,
In all youthful sports and pastimes
In all manly arts and labors."*

RUTH ELIZABETH HARTER,

B.S. in L.S.

"Ruthie"

BZ

Brookview

New York

§ Library School (3, 4); Moving-Up Day Stunt (2, 3); French Fete (3).

*If one has a sense of humor
All things then become proportioned
To a universal pattern.*



SARAH ETHEL HASBROUCK, A.B.

"Ethel"

Goshen

New York

§ Math Club (2, 3, 4); Y. W. C. A. (1, 2); G. A. A. (2).

*Thou hast e'er preserved thy silence
Most discreetly, O my daughter
What thoughts lie behind the stillness?
Show to us the trails you follow.*



Eighty-six

PEDAGOGUE

LILLIAN M. HEINS, A.B.

"Lil"

Elizaville

New York

French Club (2, 3, 4); Y. W. C. A. (1).

*You it is who charm with laughter
Win us your smile of sunshine.*



HAROLD HENDEE, A.B.

"John"

Stottville

New York

Mathematics Club.

*"Then he said, 'O Mudjekeewis,
Is there nothing that can harm you?
Nothing that you are afraid of?'"*



CHARLOTTE EVELIE HENRY, A.B.

"Charlotte"

2729 Guilderland Avenue Schenectady

Moving-Up Day Stunt (1); Spanish Club (2, 3, 4); French Club (4); Campus Day Stunt (4).

*"Thus the merry Pau-Puk-Keewis,
Danced her Beggar's Dance to please us,
And, returning, sat down laughing
There among the guests assembled."*



Eighty-seven

PEDAGOGUE



MARION EDNA HERRMAN, B.S. in L.S.

"Marion"

301 Expense Street

Rome

Spanish Club; Y.W.C.A. (1); Library School (4).

*Busy with affairs of knowledge,
Intermingling fun and laughter,
E'er discovering joys in living.*



ISABEL DEBORAH HEWITT, A.B.

"Iz"

Ballston Spa

New York

G.A.A. Basketball (1, 2, 3); Hockey (2); Volley Ball (1); Baseball (1, 2); Swimming (1, 2); Frosh Play-Day (2, 3, 4); G.A.A. Committee Award Banquets (1, 2, 3); Campus Day Stunt (2, 3, 4); Moving-Up Day Stunt (1, 2, 3); Advanced Dramatics Plays; Junior Guide Committee (3); Sophomore Rules Committee (2); Y.W.C.A. (1, 4); Stunt (2); "Mikado" (3); "Patience" (4).

*She it was who saw intently
Magic in the race of humans,
College was for her a long house
Where her friends all dwelt together.*



EDNA L. HICKS, B.S. in L.S.

"Edna"

ΣA

252 Magnolia Street

Elmira

Y.W.C.A. (1); Library School, Vice-President (3), President (4).

*Hidden 'neath the friendly jesting,
Sudden depths of understanding;
Calm, efficient as in all things,
Gaining goals set up before her.*



Eighty-eight

S

19

33

S

PEDAGOGUE

ERNESTINE HILTSLEY, B.S. in Ed.

"Ernestine"

Altamont

New York

*Listen to her words of wisdom,
Listen to the truth she tells you,
From the land of light and morning!"*



JULIA HINAMAN, A.B.

"Julia"

AP

3 West Street

Port Jervis

*Each a part of tribal gatherings,
Maid and warrior talking, planning;
That the ways of man may prosper.*



GEORGE ARTHUR HISERT, A.B.

"Cosine"

Signum Laudis, KΔP, KΦK

21 Orchart Street

Mohawk

Chemistry Club (2, 3, 4), Vice-President (3), President (4); Mathematics Club (2, 3, 4), President (4); Y.M.C.A. Cabinet (2, 3), Chairman Y.M.C.A. Freshman Banquet (2); Co-Chairman Y.M.C.A.-Y.W.C.A. Joint Conference (3); Moving-Up Day Stunt (2); Interclass Basketball (2); Junior Prom Committee (3); Class Athletic Manager (4); Senior Hop Committee (4); Wheelock Scholarship (4).

*"And henceforward and forever
Men shall speak of your achievements,
Calling you Kayoslik, the sea-gull."*



Eighty-nine



PEDAGOGUE



MARGARET HITCHCOCK, B.S. in C.

"Greta"

360 Kenwood Avenue

Delmar

Commerce Club.

*Skilled in all the ways of living,
Learned in all the lore of knowledge
Happy in her friends and friendships.*



GEORGIA ALICE HODGES, B.S. in C.

"Georgie"

949 State Street

Schenectady

Commerce Club; Newman Club.

*As the tribe has fared and prospered,
And the sun shines in the heavens;
Glad and happy is each maiden,
Working, playing, laughing, living.*



LILLIAN RITA HOWE, B.S. in C.

"Dot"

Luzerne

New York

Biology Club (1, 2, 3, 4); Commerce Club (1, 2, 3); G.A.A. (2); Secretary and Treasurer Biology Club (3); Editor of Biology Paper "Leaves" (4).

*Taste the food of life before you,
It has magic virtues in it.
Do not be afraid, my daughter.*



Ninety

PEDAGOGUE

GERALDINE CATHERINE HUNT, A.B.

"*Jerrie*"

Duanesburg Road

Schenectady

Moving-Up Day Stunt (1); Campus Day Stunt (4); Spanish Club (2, 3, 4); Biology Club (3, 4); Classical Club (3, 4); Y.W.C.A. (1, 2); Co-Editor of Biology "Leaves" (4).

*These are great ones, I have known such,
Working, treasuring each moment;
Glad for trees and skies and sunlight.*



LUISA IGLESIAS, A.B.

"*Iggy*"

Signum Laudis

85 Morris Street

Albany

Y.W.C.A.; French Club; Spanish Club; News Reporter .

*Tell us now some tale of wonder,
Tell us of the ways of living.*



EVELYN CORA JOHNSON, A.B.

"*Evvy*"

75 Columbia Street

Mohawk

Math. Club (4); Chemistry Club (2, 3, 4).

*Some there are who seek not feathers,
Bright with honors, glories won—
Are content to weave the patterns,
Each a thread to form the pattern.*



Ninety-one

S

19

33

S

PEDAGOGUE

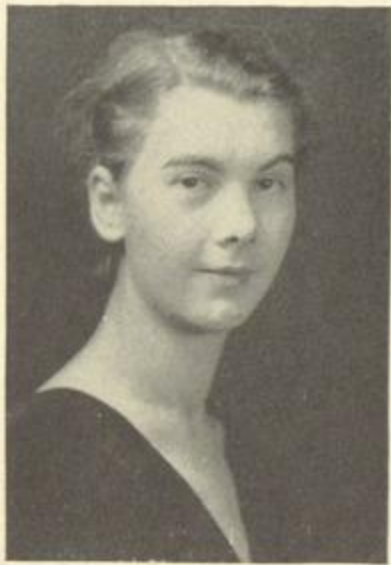

CHARITY B. JONES, A.B.

"Jerry"

Spenser

New York

Bowling Captain (2); Campus Day Stunt (2);
French Club (1, 2, 4); Biology Club (4); G.A.A.
(2, 3).

*On her face a smile of gladness,
In her mind a quiet wisdom,
In her heart a loyal kindness.*



LLOYD WARD JONES, A.B.

"Jonsey"

Williamson

New York

News Business Cub (1), Staff (2).

*Wise and bravely hast thou striven
And the Master of Life, who sees us,
He will give to you the triumph!*



NORENE ELIZABETH JORDAN

"Norene"

1212 Broadway

Rensselaer

Commerce Club (2, 3, 4).

*"Sing, O Song of Hiawatha,
Of the happy days to follow,
In the land of the Ojibways
In the pleasant land and peaceful!"*



Ninety-two

PEDAGOGUE

MARIE ELIZABETH JUDD, A.B.

"Judy"

KΔ

454 Morris Street

Albany

Campus Day Stunt (1, 2, 4), Chairman (1); Moving-Up Day Stunts (1, 3); Student Directory (2, 3, 4), Editor-in-Chief (4); Favors Committee Sophomore Soiree (2); Chairman Refreshment Committee, Junior Tea Dance; Chairman of Decorations, Senior Hop (4); Young Women's Christian Association, Junior Booth Chairman at Bazaar (3), Cabinet (4), General Chairman of Silver Tea and Fashion Review (4); G. A. A. Decorations Committee Chairman of Gym Frolic (3); Pedagogue Business Cub (3), Staff (4); Class Marshal (3).

*Doing well whate'er she touches
Touching all with ease and deftness,
Sweet such praise to give a maiden,
Words of truth must praise this maiden.*



ROSE MARY KANTOR, A.B.

"Rose"

162 South Swan Street

Albany

News Reporter (4); Menorah Society (3, 4), Reporter (3, 4); Junior League of Women Voters.

*In her wisdom taught her students
With a meaning clear and subtle,
Let them eat for they are famished,
Said she to her fellow teachers.*



ROSALIND MARTHA KAPPS, A.B.

"Ros"

ΔΩ

2219 Sixteenth Street

Troy

Classical Club (4); Attendant to Spanish Queen (2); Spanish Queen (3).

*"With him dwelt his dark-eyed daughter,
Wayward as the Minnehaha,
Eyes that smiled and frowned alternate,
Feet as rapid as the river,
Tresses flowing like the water,
And as musical a laughter.*



Ninety-three

PEDAGOGUE



JOHN GEORGE KARIN, JR., B.S. in Ed.
"Johnnie"

Dunkirk New York

Graduate Fredonia Normal School; School
Teacher, three years.

*"Sprang with speed the deer before him
With the wind and snow he followed,
O'er the treacherous ice he followed,
Wild with all the fierce commotion
And the rapture of the hunting!"*



CLARENCE KATSMAYER, B.S. in Ed.

"Clarence"

West Layden New York

*"Yet the way seemed long before him,
And his heart outran his footsteps
And he journeyed without resting,
For the way was steep before him."*



CHRISTINE KEITH, A.B.

"Chris"

2826 Denver Avenue Schenectady

Chemistry Club; Y. W. C. A.

*And the heart of Pau-Puk-Keewis
Sang with pleasure as the birds sing,
Beat with triumph like the streamlets.*



PEDAGOGUE

MARY A. KELLEHER, B. S. in C.

"Kelly"

ΓΦΣ. ΠΓΜ

112 High Street

Yonkers

*Chances new for life and living,
Has she found in trails and pathways,
Bright with sunlight, clear with moonlight.*



MARY LOUISE KENT, A.B.

"Mary"

HΦ

76 Pine Avenue

Albany

Transfer from Connecticut College for Women,
1931.

*"Westward toward the neighboring forest
Passed in golden swarms the Abmo,
Passed the bees, the honey-makers,
Burning, singing in the sunshine."*



BERNARD STANLEY KERBEL, A.B.

"Bernie"

Myskania, Edward Eldred Potter Club
57 Elberon Place Albany

News Cub (2), Reporter (2), Desk Editor (2), Associate Managing Editor (3), Managing Editor (4); Editor-in-Chief of Freshman Handbook (3); Desk Editor of Summer News (2), Associate Editor (3); Y. M. C. A. (1, 2, 3, 4), Cabinet (2); Freshman Camp Commission and Tent Leader (3); Campus Commission (2); Elementary Dramatic Class Plays (2); Campus Day Stunt (3, 4); Moving-Up Day Stunt (2, 3); Toastmaster of Junior Luncheon (3); Soiree Committee (2); Senior Hop Committee (4); Troubadours (1, 2, 3, 4); Spanish Carnival (3); Class Basketball Team (2, 3, 4); Chemistry Club (2, 3).

*On a cliff, he saw an image—
"This shall be the mould I follow"
So he felt each wind that swept State
Loved each path that ran on upward.
Thus achieved he in the valley,
What he saw upon the mountain.*



PEDAGOGUE



ELEANOR FROST KETCHAM,

B.S. in L.S.

"Ketchie"

HΦ

6 Dwight Street

Poughkeepsie

*Humming bird or Chee-chee-wa-tah
Is the name the wise men call her,
For the swiftness of her moving,
For the beauty of her singing.*



DORIS MABEL KILTS, A.B.

"Dorry"

Fort Plain

New York

Mathematics Club (2, 4); Commerce Club (3, 4); Tennis; Campus Day Sunt (4).

*Fills the Evening Star with music
With her songs of joy and freedom
Fills the Evening Star with splendor
With the fluttering of her plumage.*



DOROTHEA KIMMERLE, B.S. in C.

"Dot"

1022 Dean Street

Schenectady

"Mikado" (3).

*Speech as fluent as the grasses
Burning with caprice and mischief,
Guide to captivate young warriors,
Wampum to retain old chieftains.*



Ninety-six

S

19

33

S

PEDAGOGUE

DOROTHY ADELAIDE KING, B.S. in C.

"Dottie"

KΔ

173 Division Street

Schenectady

Campus Day Stunt (1, 4); Chairman Moving-Up Day Costumes (1); Sophomore on Ring Committee (2); Chairman Ring Committee (3); Bid Committee-Senior Hop.

*Few who are so fully gifted
Wear their beauty, calmly, gaily,
Bear a heart so kind, so loyal,
Quick as light to praise or censure
By a gallant scale of justice.*



ALICE MARY KLOMPS, A.B.

"Al"

15 Corlear Avenue

Schenectady

Commerce Club; Math. Club.

*Ever has she done her duty,
Played and walked and talked together,
That the tribe may grow and prosper.*



FLORENCE MARY KORNMEYER, A.B.

"Kornie"

8 James Street

Boonville

Newman (1, 2, 3, 4); Councillor (3, 4); French Club.

*When a tribe has lived together,
Worked and played and talked together,
Some become the strong ones, leaders,
Others, silent, are real tribe strength.*



Ninety-seven

PEDAGOGUE



KATE CAROLYN KRAMERS, A.B.

"Carolyn"

ΣA

Oscawana Lake

Peekskill

Moving-Up Day Stunts (2, 3); News Reporter (2, 3, 4); French Club (1, 2, 3, 4), Reporter (3), Treasurer (4); French Fete (2, 3).

*Tall and with a stately bearing
Rarely found in one so youthful
Features strong and boldly molded
Showing character and firmness.*



ALFRED CARPENTER KRONK, A.B.

"Al"

9 Hudson Avenue

Port Jervis

Transfer from Union College; Chemistry Club; Biology Club.

*Toiling patient in the moonlight
Till the sun and moon change places
Till the sky is red with sunrise.*



MARGARET FLORENCE KURILECZ,
A.B.

"Marge"

Signum Laudis, IIFM

77 Ash Street

Yonkers

French Club (2); Campus Day Stunt (3); Moving-Up Day Stunts (2, 3); Pi Gamma Mu (3), President (4).

*"Not for triumph in the battle,
Nor renown among the warriors,
But for profit of the people
For advantage of the nations."*



Ninety-eight

S

19

33

S

PEDAGOGUE

LILLIAN AGNES LALLY, A.B.

"Wid"

ΓΦΣ

Little Falls

New York

Newman Club (1, 2, 3, 4); Math Club (3, 4);
Classical Club (2, 3, 4); G. A. A. (1, 2).

*Gleaming was the air around her,
Gleaming was the sky above her,
All the earth was bright with living.*



VIVIAN LUCY LANGE, B.S. in L.S.

"Viv"

EBΦ

143 Terrace Avenue

Port Chester

*Chibiabos, sweet musician,
Bringing joy and strength to others,
Finding joy and strength in living
For herself as for the others.*



ISABEL MARJORIE LAWRENCE, A.B.

"Dizzy"

KΔ

Smithtown Branch

Long Island

French Club (1, 2); Math Club (2, 3, 4); Class-
ical Club (2, 3, 4), Secretary (3).

*"Saw a tall and slender maiden"
Saw her lips were curved with laughter
Saw her eyes held hidden day-dreams.*



Ninety-nine

PEDAGOGUE



ESTHER TERISE LAWLER, B.S. in C.

"Esther"

90 Crescent Avenue Buffalo

Newman Club (3, 4), President (4), Councilor (4); Commerce Club (3, 4).

*"But she said: 'I care not for you,
Care not for your belts of wampum,
Care not for your jests and laughter;
I am happy with Osseo!'"*



RUTH GRACE LAZEROWITZ, B.S. in C.

"Lazy"

28 Academy Street

Liberty

*Without speaking, without pausing
Ever toiling, ever bending,
To the tasks that lie before her.*



ELENORE M. LEARY, A.B.

"Bunny"

ΓΦΣ

1 Richmond Avenue Hoosick Falls

Newman Club; Bid Committee of Senior Hop.

*"But be changed to birds, and glisten
With the beauty of the starlight,
Painted with the dusky splendors
Of the skies and clouds of evening."*

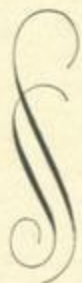

One Hundred



PEDAGOGUE

ADELIA LEIMAN, A.B.

"Del"

244 Morton Avenue

Albany

Menorah (1, 2, 3), Secretary (2), President (3);
Class Stunt (3); Echo (4).

*Thru her finger tips breathes music
Fingers of unfulfilled desires
Wandering over all our heartstrings
As we listen to her playing.*



ALVINA RICH LEWIS, A.B.

"Al"

Myskania, ΑΦΓ

11 Glen Street

Ossining

State College News Cub (1), Reporter (2), Desk Editor (2), Associate Managing Editor (3), Editor-in-Chief (4); Alpha Phi Gamma, President (4); 1933 Pedagogue Literary Editor (4), Class Reporter (2); Class Secretary (3); G. A. A. Council (2, 3); Y. W. C. A. (1, 2, 3, 4); Business Manager of G. A. A. Operetta (3); Associate Editor 1935 Freshman Handbook; Editor of G. A. A. Handbook (3, 4); Chairman Decorations, Sophomore Soiree; Publicity of Junior Weekend; Moving-Up Day Stunts (2, 3); Campus Day Stunts (2, 3, 4); Delegate to National Scholastic Press Association Convention, Cincinnati (4); Class Song Committee (2, 3, 4); Toastmistress, Moving-Up Day Banquet (3); G. A. A. Musical Comedy (2).

*Feed the flame with many branches,
Watch it leap up, high and higher,
Praise its warmth and glowing beauty.
So we find the friend and comrade,
By the beauty of her spirit,
By the warmth of varied interests,
Like a flame within our wigwam.*



FRANCES RUTH LILIENTHAL, A.B.

"Bill"

300 Delaware Avenue

Albany

*"Never bloomed the earth so gayly,
Never shone the sun so brightly,
As today they shine and blossom
On our play and joy together."*



One Hundred One

PEDAGOGUE



MOLLIE FRANCES LINDSEY, A.B.

"Lightnin' "

ΓΦΣ

North Creek

New York

Newman Club; French Club.

*And she laughed till all the forest
Rang with her melodious laughter.*



ADELAIDE MAGDALENE LINDT, A.B.

"Addie"

ΨΓ

Kenza Lake

New York

*Fair was she among the maidens
Tall and slender; in the sunlight
Gleaming with her happy living.*



SANFORD JULIUS LIVINGSTON, A.B.

"Sam"

318 Fourth Street

Troy

State Letter Club; German Club; Classical Club; Troubadours; Varsity Tennis (1, 2, 3, 4), Captain (2), Manager (4); Coach of Frosh Tennis, Coach Milne High Tennis; State College Tennis Champion (2, 3); Interclass Basketball (1, 2, 3, 4), Captain (3); Interclass Baseball (1, 2, 3).

*Follows fast my Hiawatha
Cry: "Not so wide the world is
Not so long and rough the way is,
But my strength shall gain my purpose."*



One Hundred Two

S

19

33

S

PEDAGOGUE

CHARLOTTE LOHNAS, A.B.

"Charl"

HΦ

West Winfield

New York

*Short haired, piquant, little Pixie
Speaking words of sober wisdom
In her eye a glint of mischief
Shades of Pan and elfish laughter.*



KATHERINE JOANNA LONG, A.B.

"Kay"

XΣΘ

Keeseville

New York

*Class Song Leader (1, 2, 3, 4); College Song
Leader (3, 4); Student Council (3, 4); Music
Council (2, 3, 4), Treasurer (3); G. A. A. Oper-
etta (2, 3); Junior Prom Committee (3); Sopho-
more Soiree Committee (2); Y. W. C. A. Fashion
Show (4); Campus Day Stunt Committee (3);
Math Club (2, 3), Secretary (3); Newman Club
(1, 2, 3, 4); Campus Commission (4).*

*"When thou smilest, gold haired maiden
Then my troubled heart is brightened
As in sunshine gleam the ripples
That the cold wind makes in rivers."*



EVELYN ETHEL LOWENBERG,

B.S. in L.S.

"Ev"

AEΦ

18 West Van Vechten Street

Albany

*Chairman House Committee of Elementary Dra-
matic Class Plays (2); Moving-Up Day Stunt (2);
Echo Business Staff (2, 3); Frosh Prize Speaking
Contest (1); Snapshot Staff of Pedagogue (4).*

*"To her bow she whispered, 'Fail not'—"
For her friends must not be hungry.
She would build a lofty long house
Where the clean words might be spoken.*



One Hundred Three

PEDAGOGUE



HELEN VERONICA McCANN, A.B.

"Helen"

ΨΓ

461 Hulett Street

Schenectady

*What as words she comprehended
Was but music to the others
She as rare as dainty china
Won her modest way among us.*

ELIZABETH MAY MacCOMBS, A.B.

"Betty"

ΣA

Frankfort

New York

Photograph Staff of Pedagogue (4).

*"Hear my Counsel, O my children
Love is sunshine, hate is shadow
Life is checkered shade and sunshine
Rule by love, O Indian maiden."*



FRANK JOHN McFARLAND, A.B.

"Mac"

KΔP

51 Mt. Vernon Avenue

Buffalo

Transfer Buffalo State Teachers College; Chemistry Club (2, 3, 4); Ring Committee (3); Y. M. C. A. Conference (4); State Student Conference at Rome (4); Troubadours (2, 3, 4); Senior Hop Committee (4).

*"But my Hiawatha answered,
'Big words do not smite like war-clubs,
Boastful breath is not a bow-string,
Taunts are not as sharp as arrows.'"*



One Hundred Four

PEDAGOGUE

JANET McINTYRE, A.B.

"Janet"

409 Dryden Road

Ithaca

*"Left upon the level water,
One long track and trail of splendor,
Down whose stream as down a river,
River of the college living."*



MADELINE McKEON, B.S. in L.S.

"Mac"

HΦ

Hoosick Falls

New York

*Youth is lovely, youth is fiery
Have you known her, have you seen her,
Felt her fire and heard her wisdom,
Seen her loveliness and sparkle?*



FRANCES KATHRYN McMAHON, A.B.

"Fran"

Myskania, HΦ

253A Western Avenue

Albany

Dramatic and Art Council (2, 3, 4), Secretary (3), President (4); Associate Editor Freshman Handbook (3); Sophomore Soiree Committee (2); Chairman Freshman Banner Committee (1); Lounge Committee (2); Secretary of Class (4); Treasurer of Intersorority Council (4); Attendant to Campus Queen (4); Attendant to Spanish Queen (3).

*We, the immature and awkward
Ever look to thee as model
Thou whose grace and poise of bearing
Is an outward indication
Of thy grace and poise of spirit.*



One Hundred Five

PEDAGOGUE



DOROTHY HELEN MADIGAN,
B.S. in C.

"Dot"

ΦΛ

1448 State Street

Schenectady

Newman Club; Commerce Club.

*Softly as a vesper murmur
Through the twilight way she wined—
Devout to shrines she held all sacred—
Happy in the hope of giving.*



ANNA SOPHIE MAHSIG, B.S. in C.

"Anna"

Granville Avenue

Schenectady

Commerce Club (3, 4).

*Very pleasant is your dwelling
O my friend! and safe from danger.
Let me rest there in your lodges.*



EARL MATHEWSON, B.S. in Ed.

"Christy"

Forestville

New York

Fredonia Normal Graduate.

*"All the trophies of the battle,
He divided with his people,
Shared it equally among them."*



One Hundred Six

PEDAGOGUE

ALICE ELIZABETH MATTHEWS,

B.S. in L.S.

"Alice"

137 First Street

Troy

*Ever deep in ways of learning
Ever thoughtful, careful, watchful
Learning and dispensing wisdom.*



DORIS ELIZABETH MATTICE, A.B.

"Doris"

Eaton

New York

Transfer from Alfred University, 1930.

*Living in this wealthy wigwam,
Wealthy with folk-talk, tradition,
All the tribe is brought together,
Together hunting, fishing, living.*



CARMELLA VIRGINIA MAURIELLO,

A.B.

"Cam"

318 Front Street

Schenectady

Spanish Club.

*Changing moods of shade and sunshine
Eyes that frown and smile alternate.*



One Hundred Seven

S

19

33

S

PEDAGOGUE



VINCENT J. MELESKI, A.B.

"Vince"

43 Beverly Avenue

Albany

Tennis; State Letter Club.

*Through the forests and the headlands
With his trusty bow and arrow;
Seeking newer, higher conquests,
Ever faithful to his purpose.*

EUGENIA LUCY MILLARD, A.B.

"Gene"

157 Chestnut Street

Albany

Baseball (1, 3); Basketball (2, 3, 4); Volleyball (3); Archery (3); Campus Day Stunt (2); Orchestra (1, 2); Echo Poetry Prize (3); Echo Co-Editor (4); Spanish Club (2, 3, 4), Chairman Constitutional Committee (3), Chairman Reception Committee (3), Costume Committee for Spanish Carnival (3), President (4).

*Ever has she dwelt among us
Been a glad part of our living
Played and sung with us in all things.*



KATHLEEN GRACE MILLIS, B.S. in L.S.

"Kay"

EBΦ

1502 Third Street

Rensselaer

*And the wild and clamorous sea gulls
Looked upon her in their envy
Down upon her in her splendor
She, disdainful to look on them.*

One Hundred Eight

19

33

PEDAGOGUE

LILLIAN MARIE MONACELLI, A.B.

"Lil"

EBΦ

60 East State Street

Albion

Transfer from D'Youville College, Buffalo; Commerce Club; Math Club; Newman Club.

*"We have listened to your message,
We have heard your words of wisdom—
It is well for us, O brothers,
That she came and dwelt among us."*



MARY MONAGHAN, B.S. in Ed.

"Mary"

Springfield Center

New York

*We are leaving thee, dear college,
For a long and distant journey,
To the portals of the sunset.*



KATHERINE MARGARET MOORE,
A.B.

"Kack"

Myskania, XΣΘ

Millbrook

New York

Newman Club (1, 2, 3, 4); G.A.A. Class Manager (1), Secretary (2), Treasurer (3), Class Representative (4), Basketball, Varsity (1, 2, 3), Hockey (1, 2, 3), Captain (3), Baseball (1, 2, 3); Student Association Secretary (2), Vice-President (3), President (4); Student Council (2, 3, 4); Director Freshman Moving-Up Day Stunt; Campus Day Stunt (1, 2); Delegate to Syracuse A.C.A.C.W. (2); N.S.F.A. News Bureau (2); Moving-Up Day Stunt (2).

*On the forest trails of friendship,
Find the fawn as fleet as she is;
In the glow of council-fires
She of all most real and earnest,
Thus small wonder that we love her.*



One Hundred Nine

PEDAGOGUE



THELMA MOORE, B.S. in Ed.

"Thelma"

Earlville

New York

Transfer from Potsdam State Normal.

*"Slowly o'er the simmering landscape
Fell the evening's dusk and coolness."
So we greet thee, happy maiden.*



MARJORIE JEAN MORTON, A.B.

"Peg"

ΔΩ

Park Street

Blue Point

Assistant Swimming Captain (1); Chairman
Sophomore Rules Committee (2); Chairman Stunt
Moving-Up Day (3).

*Youth was never meant for weeping,
So she sings away our sorrows
Songs of strength to lift us upward,
Echoes we shall all remember
When the singer has departed.*



ANNA L. MOWBRAY, B.S. in C.

"Anna"

132 West Parmenter Street Newburgh

Commerce Club; Spanish Club.

*Tastes she not the food before her
Only waits upon the others,
Only serves her guests in silence.*



One Hundred Ten

S

19

33

S

PEDAGOGUE

ELLEN MARTHA MURPHY, B.S. in C.

"Ellen"

XΣΘ

184 Bleecker Street

Gloversville

Finance Board (3, 4), Secretary (3, 4); Class Marshal (4); Newman Club (1, 2, 3, 4); Ring Committee (3); Campus Day Stunt (3); Moving-Up Day Stunt (1); Senior Hop Committee (4); Commerce Club (3, 4).

*Quiet charm of clean cut features
In her eye the merry twinkle
Of a sense of piquant humor.*



HELEN FRANCES NAGY, A.B.

"Helen"

38 North Street

Camillus

Math Club.

*As the summer comes upon us;
With the fragrance of the flowers,
With the calmness of the South-wind,
So we view her every action
As she goes about her business.*



ANNA MARIE NEWKIRK, A.B. in Ed.

"Anna"

Dundee

New York

*Ever busy, ever bustling,
On the trails and paths of knowledge,
Stopping now and then for laughter,
Dipping into wells of friendship.*



One Hundred Eleven

PEDAGOGUE



INDIA A. NEWTON, B.S. in C.

"Tootin"

ΦΔ, ΑΦΓ

34 Tompkins Street

Cortland

Transfer from Simmons College, Boston; G. A. A. (2); Pedagogue Cub (3); Editor-in-Chief (4).

*Sailing through the deeps and shallows,
"Paddles none she had or needed"
For her thoughts would clear the rapids,
For her dreams would bear her onward,
Faithful to life's bidden river.*



CAROL LOUISE NICHOLS, B.S. in L.S.

"Carol"

Bainbridge

New York

Student Faculty Social Council (2); Library Club (4).

*Ever hast thou toiled, my daughter
Thou shalt have thy due requittal.
At the doorways of the West-wind,
At the portals of the Sunset.*



ALICE V. NORD, A.B.

"Lucky"

10 McPherson Terrace

Albany

*Wise men speak, their words of wisdom,
Ever live in ears that hear them,
Live throughout the generations.*



One Hundred Twelve

19

33

S

S

PEDAGOGUE

MARGARET LOUISE ODELL, A.B.

"Peg"

Hartford

New York

Commerce Club; Y.W.C.A.; Intercollegiate Guild.

*Wrapt in visions, lost in dreaming,
Heeding not the other maidens,
Only seeing far before her
Trails of splendor, paths of glory.*



MARGUERITE E. O'DONNELL, A.B.

"Jekkers"

ΓΦΣ

Port Jervis

New York

Newman Club (1, 2, 3, 4), Councillor (3), President (4); Math Club (1, 2, 3, 4); G. A. A. (2).

*"You shall be our ruler," said they,
"Chief and king of all our people.
For you know the ways of wisdom,
Know the minds and hearts of people."*

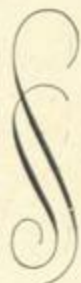

LOUISE LYDIA OSGOOD, B.S. in L.S.

"Ozzy"

KΔ

151 Oak Street

Binghamton

Transfer from Elmira College.

*"Still the first thing he beheld there
Was her blue eyes looking at him
Two blue lakes among the rushes
Lakes that mirrored deep within them
Gracious thoughts like lovely birch-trees."*



One Hundred Thirteen

PEDAGOGUE



GRACE LORAIN PALMER, A.B.

"Parmar"

ΦΔ

Valatie

New York

Young Women's Christian Association (1, 2, 3);
Canterbury Club (2, 3); College Orchestra (1);
Biology Club (3, 4); G. A. A. Basketball (2).

*Ever eager for the dancing;
Ever ready for the feasting;
Ever laughing, ever loving.*

AMALIA VICTORIA PESKO, A.B.

"Molly"

ΛΦΓ

Hamilton

New York

Newman Club; Co-Editor of Echo (4); Speaker
Class Banquet (4); "Patience" (4).

*"Sing to us, O Chibiabas!
Songs of love and songs of longing,
That the feast may be more joyous,
That the time may pass more gayly
And our guests be more contented."*



RUTH PUTNAM, B.S. in C.

"Puttie"

BZ

25 Fifth Avenue

Gloversville

Commerce Club (1, 2, 3, 4), Treasurer (3), Vice-
President (4); News Cub (1), Reporter (2, 3),
Senior Associate Editor (4).

*When she came, 'twas as a soft wind,
Cleansing both the earth and star world,
For she had an air of neatness,
Right and calm sense of well being.*



One Hundred Fourteen

S

19

33

S

PEDAGOGUE

MILDRED L. QUICK, A.B.

"Mickey"

KΔ

29 Marshall Street Poughkeepsie

Elementary Dramatics Class Play (2); Advanced Dramatic Class Plays (3); "Hedda Gabbler" (3); Music Committee for Moving-Up Day (2); Music Committee for Senior Campus Day Stunt (4), Director of Play; French Fete (3); French Club (4).

*Soft her voice as lispng water,
Water, too, her face and movements.
Brooks that catch the light and shadow—
Mobile, restless, ever-changing.*



MARGARET LOUISE RAUSCH, A.B.

"Peg"

ΓΚΦ, ΠΓΜ

35 Lafayette Street White Plains

Debate Council (3, 4); Class Debate Team (2), Varsity (4); Chairman of Junior Dinner; Moving-Up Day Stunts (2, 3); Campus Day Stunt (4); "Mikado" (3); "Patience" (4); Cap and Gown Committee (4).

*Names denote a flair for friendship,
Open-hearted, loyal, friendship.
When so sweet and quickly spoken.*



MARIE EUGENIA REDMOND, A.B.

"Mia"

ΓΚΦ

Troy New York

Spanish Club.

*In the land of the Hereafter
In the Valley of the Silence
Who shall dwell among the Blessed?
She whose love is ever loyal.*



One Hundred Fifteen

PEDAGOGUE



RALPH RAYMOND REINHART, A.B.

"Ralph"

Signum Laudis

Chadwick

New York

Junior Guide Council (3); Troubadours (1, 2, 3); Photograph Editor of Pedagogue (4).

*"Deeds are better things than words are
Actions mightier than boastings."*

RUTH EDGARTON REYNOLDS,

B.S. in L.S.

"Ruth"

KΔ

13 Hampton Street

Albany

Vice-President of Class (1), President (1); Chairman of Sophomore Rules Committee (2); Lounge Committee (2); Sophomore Soiree (2); Class Reporter (3); Y. W. C. A. Bazaar (3); Junior Guide Committee (3); Advertising Manager of the Pedagogue (4); Class Custodian (4); Speaker at Junior Luncheon (3).

*Small and slender, like Nabmawusk
Unobtrusive, yet with fragrance
Of the spring and cool green country
Pungeunt spearmint, small Nabmawusk.*



HENRY RIVENBURG, A.B.

"Henry"

62 Dove Street

Albany

*In no strife his voice is lifted
He toils quiet as the night is
Moves in silence on his journey.*

One Hundred Sixteen

19

33

PEDAGOGUE

GEORGIA MARIE ROBERTS, A.B.

"Georgia"

ΣA

45 Quaker Street

Granville

*Now that you have left State's campfires
Passed beyond to light new embers,
Carry with you, fair-haired maiden,
Memories of fun and friendships.*



FRANCES RODBOURNE, B.S. in Ed.

"Fran"

Horseheads

New York

Graduate of Corland Normal, 1930.

*Pab-pub-keena, so they named her—
For her industry and labor,
For her work among the others.*



MARGARET ALICE ROOHAN, A.B.

"Margaret"

Signum Laudis, XΣΘ

46 State Street

Saratoga Springs

*There are thresholds that we know not
Deep and undercover thresholds
To her mind; but those she gives us
Are recesses, cool and fragrant
Where we delve in sweet refreshment.*



One Hundred Seventeen

PEDAGOGUE



FRANCES ELMINA ROOT, A.B.

"Francie"

KΔ

896 Myrtle Avenue

Albany

D. and A. (1, 2, 3, 4); Musical Comedy (1, 2, 3); Spanish Carnival (1, 2); Campus Day (1, 2, 3, 4); Moving-Up Day (1, 2); French Fete (2, 3).

*Adjidaumo, little sister,
Quick, light movements of the Chipmunk
Big brown eyes and gentle nature,
Little sister, Adjidaumo.*



DOROTHY LOUISE RUTESHOUSER,

B.S. in C.

"Dot"

AP

Roxbury

New York

Commerce Club (1, 2, 3, 4); G. A. A. Basketball.

*"If thou only lookest at me,
I am happy, I am happy,
As the lilies of the prairie,
When they feel the dew upon them!"*



JOSEPHINE ELIZABETH RYAN, A.B.

"Jo"

22 Walnut Street

Seneca Falls

Newman Club (1, 2, 3, 4); French Club (2, 3, 4), Secretary (4), Executive Council (4); French Fete (2, 3, 4); Director of Milne High French Club (4).

*While we're young we'll have the rapture
Of the cool wind, of the fair skies,
For today is far, far brighter
Than days past or years before us.*



One Hundred Eighteen

PEDAGOGUE

KATHERINE MARY RYAN, B.S. in C.

"Kay"

230 South Third Street Mechanicville

Newman Club; Commerce Club.

*As Ahmeek, the clever beaver,
Works to build and make all safer,
Safe and strong to withstand dangers,
So she works and joys in working.*



MAE ELIZABETH SAXTON, A.B.

"Mae"

Signum Laudis

2123 Hugh Street Schenectady

French Club (1, 2, 3, 4); Young Women's Christian Association (2, 3, 4).

*Thou hast found the joy in Knowledge
Peace go with thee, eager student.*

MARGARET CANTINE SERVICE, A.B.

"Peggy"

ΓΚΦ

Stone Ridge

New York

French Club (1, 2, 3, 4), Treasurer (2); Young Women's Christian Association (1, 2, 3, 4); League of Women Voters (1, 2); News, Junior Associate Editor (3); Chairman of Lounge Committee (4).

*When she looks at those about her
Perk and flutter all their feathers,
She but smiles in quaint forgiveness
While she simply does her duty.*



One Hundred Nineteen

PEDAGOGUE



MARTHA ELIZABETH SHEEHAN,

B.S. in L.S.

"Marty"

133 North Warner Street

Oneida

Basketball (1, 2); Hockey (2); Volleyball (1, 2); Bowling (2); Newman Club (1, 2, 3, 4); Councillor (3).

*"Heart and hand that move together
Feet that run on willing errands."*

BESSIE SIMMONS, B.S. in C.

"Betty"

ΠΑΤ

Hurleyville

New York

G.A.A.—Hiking, Volley Ball; Menorah Club (1); Frosh Banquet Committee (1); New Cub (2), Reporter (3); Moving-Up Day Stunt; Pedagogue Snapshot Staff (4); President Intersorority Council (4).

*When the tribes have all collected;
All have met to plan and prosper,
She it is who is their leader,
Keeping peace among all tribesmen.*



FLORENCE MARIE SMITH, A.B.

"Florence"

ΦΔ

31 North Main Avenue

Albany

Young Women's Christian Association (1, 2), Membership Committee (2), Bazaar Committee (2); German Club (2, 4); Junior Guide Committee (3); Campus Day Stunt (3); Favor Committee for Junior Prom (3); State College Women's Chorus (3); Mixed Chorus (4) Pedagogue Cub (3), Snapshot Staff (4).

*Calmness, eagerness, and quiet
Wish to be of service to one.*



One Hundred Twenty

19

33

PEDAGOGUE

HILDA YVETTE SMITH, A.B.

"Hilda"

127 South Pearl Street Albany

News Editorial Staff; Pedagogue Business Staff;
Menorah Society.

*Learned in the ways of laughter,
Seeing e'er the sunlight on it,
Life becomes a gladsome being.*



HELEN ELIZABETH SNYDER, B.S. in C.

"Helen"

58 Norwood Avenue Albany

*Tbrilling, far from dull or dreary,
Life is now a great adventure.*



RENA SOLOMON, B.S. in C.

"Renee"

IIAT

354 E. Washington Avenue Elmira

Menorah (1); Commerce Club (1, 4); Volleyball
(2); Basketball (1, 2); Spanish Carnival (2); Lion
Staff (2, 3), Board (4).

*As when winter snows are with us
Good it is to have a hearth-fire,
So when days seem dull and futile,
Good it is to feel her kindness.*



One Hundred Twenty-one

PEDAGOGUE



BERTHA SPITZ, B.S. in C.
"Bert"

103 Main Avenue Sag Harbor

Basketball (2); Volleyball (1); Commerce Club (1); German Club (1, 2); Menorah (1); Lion Staff (2, 3), Board (4).

*With a song of life and living
With a story of all people
She has come and been among us
Chanting each glad song with us.*



GERTRUDE ELIZABETH SPURBECK,

A.B.

"Gert"

ΓΦΣ

Fly Creek

New York

*Brightest blue her eyes that sparkle
And her hair is like the sunshine.*



ANTHONY SROKA, A.B.

"Tony"

203 Quail Street Albany

State Letter Club (3, 4); Troubadours (2, 4);
Tennis Team (2, 4).

*Patient, clever, kindly warrior
Speaking slowly, seeing all things
With a twinkle of amusement.*



One Hundred Twenty-two

PEDAGOGUE

MAURICE STEINBERG, A.B.

"Doc"

East Schodack

New York

Alpha Club; Chemistry Club.

*Through the forests lie the pathways,
Pathways leading ever onward—
And each warrior e'er is mindful,
Of the goal he sets before him.*



THOMAS STEVENS, B.S. in Ed.

"Tom"

Westhampton Beach

New York

*Glad song sheard among the warriors,
Happy talk among the maidens,
And he was a part of gladness.*



CLAYTON C. STEWART, B.S. in C.

"Ichabod"

KΔP

River Street

Hoosick Falls

Commerce Club (1, 2, 4); Young Men's Christian Association (2, 3, 4); Cabinet Member (2); College Cheer Leader (2); Class Cheer Leader (1, 2); Class Stunts (1, 2); Class Song Committee (1, 2); Troubadours (1, 2).

*Like the flint that struck from cold stone,
Sparks, to kindle warriors' great fires
Is this one who lit our courage
With the spark of his own spirit.*



One Hundred Twenty-three

PEDAGOGUE



OTTO STEWART, B.S. in Ed.

"Otto"

Cameron

New York

Transfer from Geneseo Normal School.

*From a country to the westward,
Leaving friends and common interests—
Came to State this fearless youth,
Seeking shafts to fill his quiver.*



REINALD STINEBRICKNER, B.S. in Ed.

"Reinald"

West Leyden

New York

*"And the people form the margin
Watch him floating, rising, sinking,
Carrying onward to the future.*



LAURA HELEN STYN, B.S. in C.

"Sis"

Myskania, ΑΦΓ, ΒΖ

Eden

New York

Y. W. C. A., Secretary (2), Undergraduate Representative (3), President (4), Membership Committee (2, 3), Y. W.-Y. M. C. A. Conference Committee (1, 2, 3), Bazaar Committee (2, 3); State College News, Cub (1), Reporter (2), Junior Associate Editor (3), Associate Managing Editor (4); Associate Editor of 1935 Frosh Handbook (3); Campus Queen Attendant (2, 4); Director Campus Day Stunt (3); Delegate from Y. W. C. A. (2, 3, 4); Chairman of Faculty-Soiree (2); Chairman of Favors Junior Prom; Class Debate Team (2); Campus Commission (2); Spanish Carnival (2); Moving-Up Day Stunt (2); Junior Guide Committee (3); Commerce Club (1, 2).

*Bore she torch of Light and Laughter,
With her moccasins of magic
Stepped into our hearts, remained there*



One Hundred Twenty-four



PEDAGOGUE

HAZEL OLIVIA SUTTON, A.B.

"Hazel"

ΦΛ

25 Villa Avenue

Mamaroneck

Classical Club (1); Y. W. C. A. (1, 2).

*"Over her the star of Evening
Melts and trembles through the purple,
Hangs suspended in the twilight."*



LEONORA J. SZERSZEN

"Lenny"

1002 Pratt Street

Elmira

French Club (1, 2, 3); Newman Club (1, 2, 3, 4); Commerce Club Banquet (2).

*Diligence and application
And all tasks are soon completed,
All becomes a smoother walking.*



MARION T. TANGNEY

"Tangee"

Tuxedo Park

New York

Newman Club (1, 2, 3, 4), Councillor (3, 4);
Classical Club (2, 3, 4), Treasurer (3, 4); G. A. A.
(1, 2, 3, 4), Class Representative on Council (4),
Basketball (2,), Baseball (2), Track (1), Volley-
ball (2, 3), Hockey (2, 3).

*All outdoors is yours for asking,
You who love keen sport, the good world.*



One Hundred Twenty-five

S

19

33

S

PEDAGOGUE



CLARICE MARGARET TAYLOR, A.B.

"Clare"

KΔ

230 Church Street

Little Falls

Mathematics Club (2, 3, 4); Classical Club (2, 3, 4), Treasurer (2), Reporter (3).

*In an age of rush and bustle
Find we, with a swift cool pleasure,
One so poised, so calm, so certain
Of the standards of true culture.*

EDITH TEPPER, A.B.

"Ede"

AEΦ

94 Woodlawn Avenue

Albany

Menorah (1, 2, 3, 4), Secretary (3), President (4); Lounge Committee (3, 4), Chairman of Hostess Committee (4); News Cub (1), Reporter (2, 3, 4); Pedagogue Cub (3); German Club (1).

*Faithful to a task, tho thankless,
Fervent to a cause when just.*



MARIE RACHEL TESSIER, A.B.

"Marie"

ΓΦΣ

15 Imperial Avenue

Cohoes

Newman Club (1); French Club (1, 2, 3, 4), French Fete (1, 2), Executive Council (2), Vice-President (3), General Chairman of French Fete (3), President (4).

*Blood of a race, gay and vibrant,
Mind of lancelike keen perception,
Wit and laughter intermingled,
Glad are we you have been with us.*



One Hundred Twenty-six

PEDAGOGUE

MADGE TILLEY, B.S. in Ed.

"Tillie"

Berlin

New York

*With a sound of sleep the water
Rippled on the beach below it—
Showing glimpses of foundations,
Firm as rocks beneath the water.*



MARY ELIZABETH TRELA, A.B.

"Trela"

Myskania, ΦΛ

Bedford Hills

New York

G.A.A. Council (2, 3, 4), Captain Basketball (3), Volleyball (2, 3), Class Manager (2, 3); Honor Council (4), President (4); Junior Luncheon Committee (3); Soiree Committee (2); Newman Club (1, 2, 3, 4); Junior Council to Freshmen (3).

*In the gleaming of the camp fire,
'Mid the chanting of the camp songs,
High upon the trail of friendship,
Daughter of the sun, we find thee.*



MARIE ELIZABETH TUTTON, A.B.

"Marie"

82 Elm Street

Camillus

Transfer from Syracuse University, 1930.

*You have kept your thoughts well-bidden
In the depths of a cool cavern.*



One Hundred Twenty-seven

19

33

PEDAGOGUE



AUGUSTA ADAMS VAIL, A.B.

"Gussie"

Signum Laudis

Unadilla

New York

Biology Club (2, 3, 4); Chemistry Club (2, 3, 4); Sophomore Soiree Committee (2); Junior Luncheon Committee (3); Chairman Food Committee, Play Day (4).

*From our fields there go out many
To new huntings, to new campfires,
Taking with them darts of wisdom,
Carry well these shafts of knowledge.*



HELEN J. VAN DUZEE

"Helen"

33 William Street

Gouverneur

*You have passed among us softly,
Watching all with kindly wisdom,
Lending bits of light and laughter.*



KATHRYN M. VAN VALKENBURG,

A.B.

Signum Laudis

264 Main Street

Whitesboro

Basketball Varsity (2, 3).

*On the pathways of the future
Climbing onward to the highest
She shall show the way to others
She shall be the last to falter.*



One Hundred Twenty-eight

S

19

33

S

PEDAGOGUE

ALICE NORRIS VAUGHN, B.S. in C.

"Al"

BZ

87 Seneca Street

Dundee

Y. W. C. A. (4); Commerce Club (4).

*"Like a fire upon the hearth stone,
Warm and living, glowing embers,
Very pleasant is the firelight."*



HELEN ELIZABETH VROOMAN, A.B.

"Helen"

EBΦ

313 Partridge Street

Albany

French Club (1, 2); French Fete (2, 3); Spanish Carnival (2, 3); Campus Day (3, 4); Moving-Up Day (2).

*"Thou the wild flower of the forest!
Thou the wild bird of the prairie!
Thou with eyes so soft and fawn-like!"*



MARJORIE EMELIA WADE, A.B.

"Marge"

ΓΦΣ

124 South Third Street

Mechanicville

French Club.

*Those there are with many friendships
Lightly carried, soon forgotten,
You have chosen well and wisely
Friends to stand the test of parting.*



One Hundred Twenty-nine

19

33



PEDAGOGUE



E. BEATRICE WAGNER, A.B.

"Bee"

ΦΛ

150 Hornell Street Hornell

Y. W. C. A. (1); French Club (1); Bowling (2).

*"When thou smilest, fair my maiden,
Then my troubled heart is brightened,
As in sunshine gleam the ripples
That the cold wind makes in rivers."*



MARY FRANCES WALD, B.S. in C.

"Waldie"

ΓΦΣ

1318 Brinckerhoff Avenue Utica

Commerce Club (3, 4); Newman Club (3, 4).

*When you gaze upon all people
Lift your eyebrows in a question,
Then we wonder what lies hidden
'Neath a look so wise, so searching.*



LUCILLE WAMSLEY, A.B.

"Ludie"

ΦΛ

Indian Lake New York

Library School (3, 4).

*Sense of humor, sense of justice
Rich the life that holds full measure.*



One Hundred Thirty

PEDAGOGUE

HELEN FRANCES WARREN, A.B.

"Helen"

ΣA

151 Lancaster Street

Albany

Biology Club (3); Transfer, 1932, from North Carolina College for Women.

*Down the forest trails of knowledge,
Interleaved amongst the willows,
Find we deep, dark pool of friendship.*



JEAN LIVINGTON WATKINS,

B.S. in C.

"Jean"

ΨΓ

782 Myrtle Avenue

Albany

Y.W.C.A. (1, 2, 3, 4), Chairman of Conferences and Conventions (2), Secretary (3), Vice-President (4); Business Staff of News (1, 2, 3, 4), Circulation Manager (4); Moving-Up Day Stunt (2); Spanish Carnival (1, 2); Junior Guide Committee (3); Decoration Committee for Senior Hop (4); Campus Day Stunt (4); G.A.A. (1, 2, 3), Tennis Captain (3).

*Level eyes that see into us,
Scorn the husk and see the kernel,
Know us kindly, well, and wisely.*



MARY HARRIET WHITE, A.B.

"Mary"

Oriskany Falls

New York

*Like the new moon slowly, slowly,
Glowing in the purple distance,
Gleaming brighter as we near her—
Happy in the new-found knowledge.*



One Hundred Thirty-one

19

33

PEDAGOGUE



BARBARA WICKAM, A.B.

"Bobbie"

Greenville

New York

Y. W. C. A. (1, 2, 3); French Club (1, 2, 3);
Campus Day Stunt (3); Hockey (1); Basketball
(1, 2).

*May you meet the world with courage,
Courage you have proven among us.*



ELEANOR WILKINS, A.B.

"Willy"

ΠΓΜ

48 North Allen Street

Albany

Graduate Farmington Normal, Maine; Y. W. C.
A. (3, 4).

*Study of the ancient peoples
Who have lived and loved and suffered—
Is a subject that has broadened,
And made tolerant this maiden.*



ELEANOR WILSON, A.B.

"Willie"

ΦΛ

6 Arnold Avenue

Amsterdam

Classical Club (3, 4).

*Gifts of value are well guarded
But they lose none of their value,
Gold the purest, finest metal—
Is as copper by fine thinking.*



One Hundred Thirty-two



19

33



PEDAGOGUE

LINA MAY WILSON, A.B.

"Lina"

Ovid

New York

French Club (2, 3, 4); Classical Club (2, 3, 4);
Biology Club (2); Spanish Club (2); Tug-of-War
Team (2).

*Thou art generous and loyal
And to thee we give our right hands
Token of our deepest friendship.*



ALINE EBEL WOLF, A.B.

"Aline"

KΔ

22 Livingston Street

Saugerties

French Club (1, 3); Classical Club (3, 4); Mov-
ing-Up Day Stunt (2).

*For of all virtues the rarest
Is an even disposition
Without moods, and with envy,
Hate, or cruelty to mar it.*



ESTHER COLLERIDGE WOODBURN,
A.B.

"Woody"

ΔΩ, ΠΓΜ

Walton

New York

Y. W. C. A. (1, 3, 4), Booktable (3), Social
Service Chairman (4), Delegate to Conference at
Rome (3), Silver Tea Committee Chairman (4);
G. A. A. (1, 2); Chairman Play Day (3); Chair-
man Deans Mills Hike (2, 3); Junior Ring Com-
mittee (3); Junior Class Marshal (3); Moving-Up
Day Stunt Costume Chairman (2, 3); Campus Day
Stunt Chairman (2, 3); Senior Dinner Chairman
(4); Campus Commission Chairman (4); Sopho-
more Soiree Committee.

*In her eyes a gleam of mischief
Dances, like the sun or water.
"Happy are you, Laughing Water,"
You the starlight, moonlight, firelight,
You, the sunlight of my people!*



One Hundred Thirty-three

PEDAGOGUE



FLORA RADLER WURSTLIN, A.B.

"Flora"

Signum Laudis

Stockport

New York

Y. W. C. A. (1); Chemistry Club (2, 3, 4);
Canterbury Club (1, 2, 3, 4), Vice-President (4);
Senior Cap and Gown Committee (4).

*Cynicism, fine and tempered,
Scholarly, and worth our knowing.*



FRANK O. YOUNG, A.B.

"Hack"

KΔP, KΦK

59 Bogardus Street

Buffalo

Baseball, Varsity (2, 3, 4); Chemistry Club (2,
3, 4); Athletic Council (4).

*Far and wide among the nations
Spread the name and fame of Kwasind;
No man dared to strive with Kwasind,
No man could compete with Kwasind.*



MILDRED FARIBANDS YOUNGS,

"Mil"

B.S. in Ed.

Sag Harbor

New York

Transfer from Cortland State Normal; Y. W.
C. A.; G. A. A.; Canterbury Club; German Club.

*Came she to us from another
Bringing tales of life and living,
And she gathered to her new ones,
Stories of her new adventures.*



One Hundred Thirty-four



PEDAGOGUE

ETHEL ELIZABETH ZOTZ, A.B.

"Tommy"

ΔΩ

Ardsley

New York

Class Marshal (1); Canterbury Club (1, 2, 3, 4);
Campus Day Stunt (2, 3); Moving-Up Day (2, 3);
Y. W. C. A. Bazaar (3); Chairman of Publicity
of "Patience" (4).

*Ah, but beautiful within her
Was the spirit of Osseo
From the Evening Star descended.*



FREDA ZUCKMAN, A.B.

"Freda"

233 South Pearl Street

Albany

*Through the magic gift of friendship
Many hands are clasped more closely
Many hearts are more united.*



One Hundred Thirty-five

19

33

S

S

PEDAGOGUE

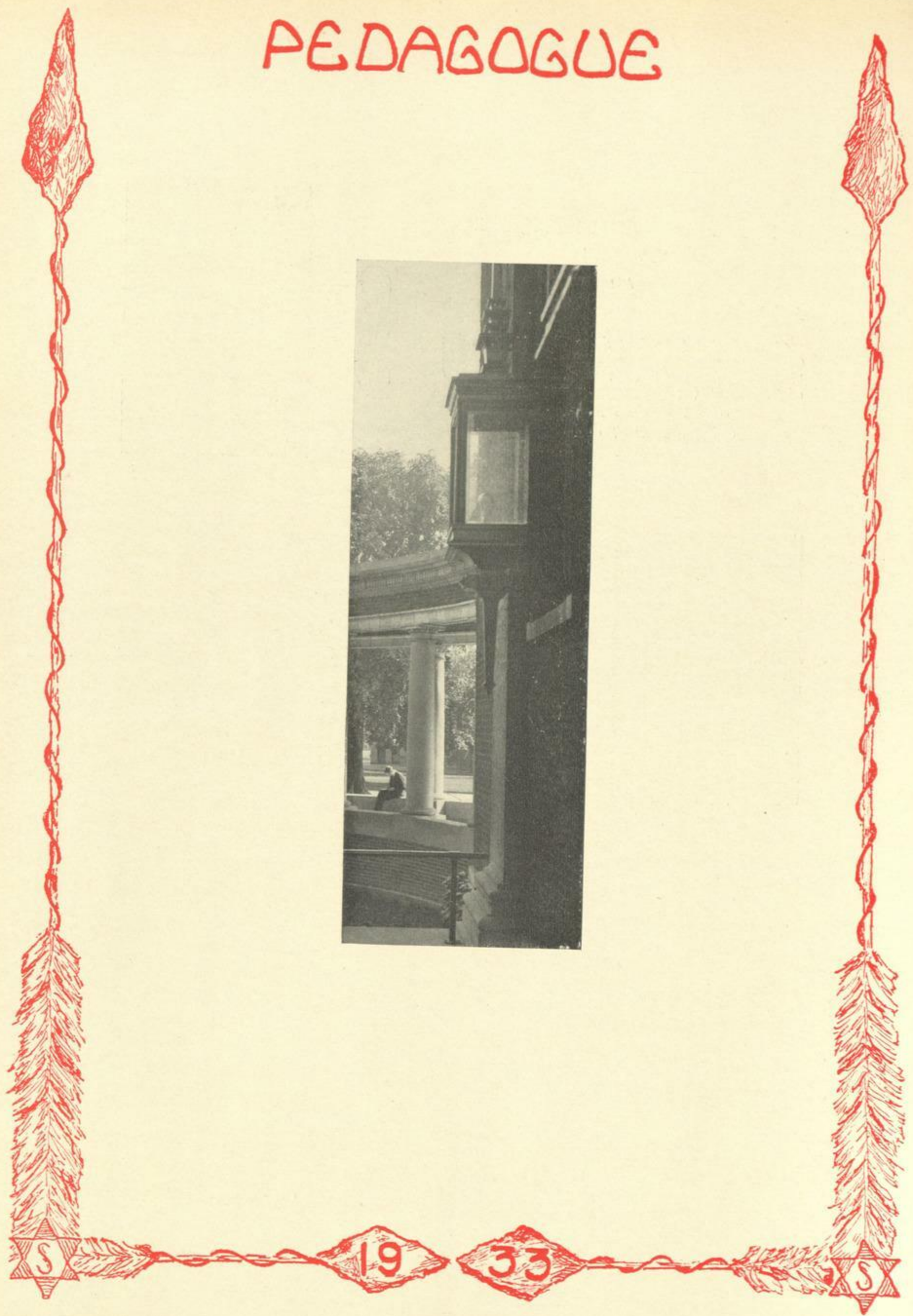

19

33

S

S

PEDAGOGUE

Juniors

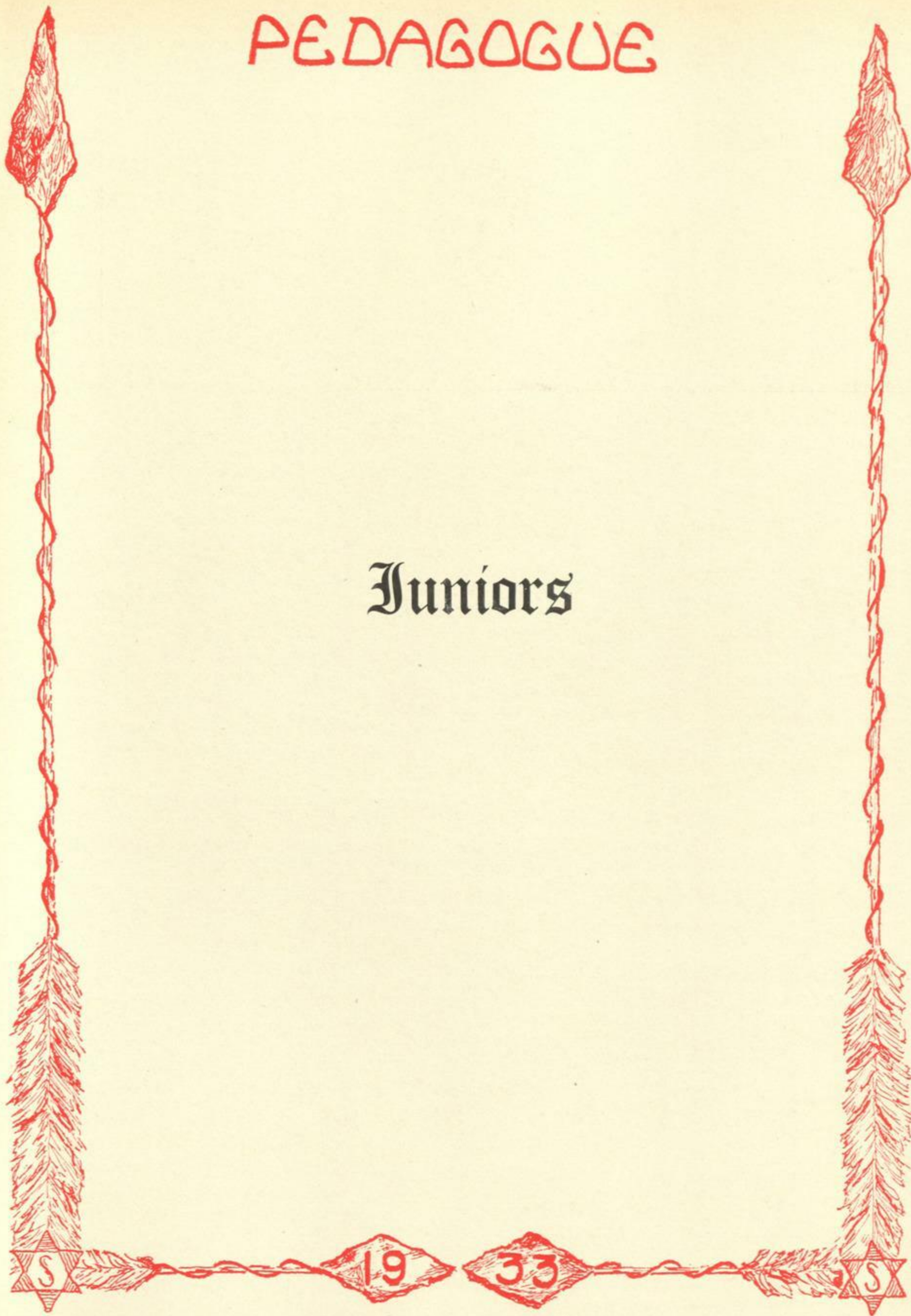

PEDAGOGUE



19

33

S

S

PEDAGOGUE

LEGEND OF 1934

Not long ago, to a spot where once the Indians fought and played, there came a great number of warriors, each from a different home, to fight and hunt and play together for four long years. Young were these warriors and full of health and hope and happiness. And they were forever and ever searching, but they knew not for what they searched. And meanwhile they chose their finest braves to be their leaders and guides. Then, too, they strove in friendly rivalry with another great tribe, slightly above them in rank and equaled them in the contest. And they feasted and sang and danced together in happy comradeship. And thus a year passed.

So for yet another year, the warriors lived together. And still they searched and knew not the object of their search, except that now it appeared as a great light, far in the distance, yet so bright that it blinded those who strove to see. So even as in the previous year, they strove against the rival band of warriors, and this time they rejoiced in victory. A great dance they held, and great feasts. And slowly they became bound together by ties so strong that nothing mattered but the good of the group. And the blue and white, their colors, were ever in their hearts as a symbol of loyalty.

So another year went by.

Now in their third year together, it befell that they no longer saw their goal as a blinding light in the distance, but as a star, clear and shining, which Tah-mah-na-wis, the Great Spirit, had placed in the heavens to guide them. And now, with the star before them, everything took on a meaning and a purpose. They still sang and danced and feasted, but they no longer struggled in useless rivalry, for other, greater tasks engaged them. To gain strength through unity they came together, that they might strive as one being toward the common goal.

And now we can no longer trace the warriors' journey toward the stars, for it is of ourselves we are speaking and the great legend is our own. Our living is the story and there can be no ending, for that belongs to the future.

CELIA BISHOP

One Hundred Thirty-nine

19

33

PEDAGOGUE

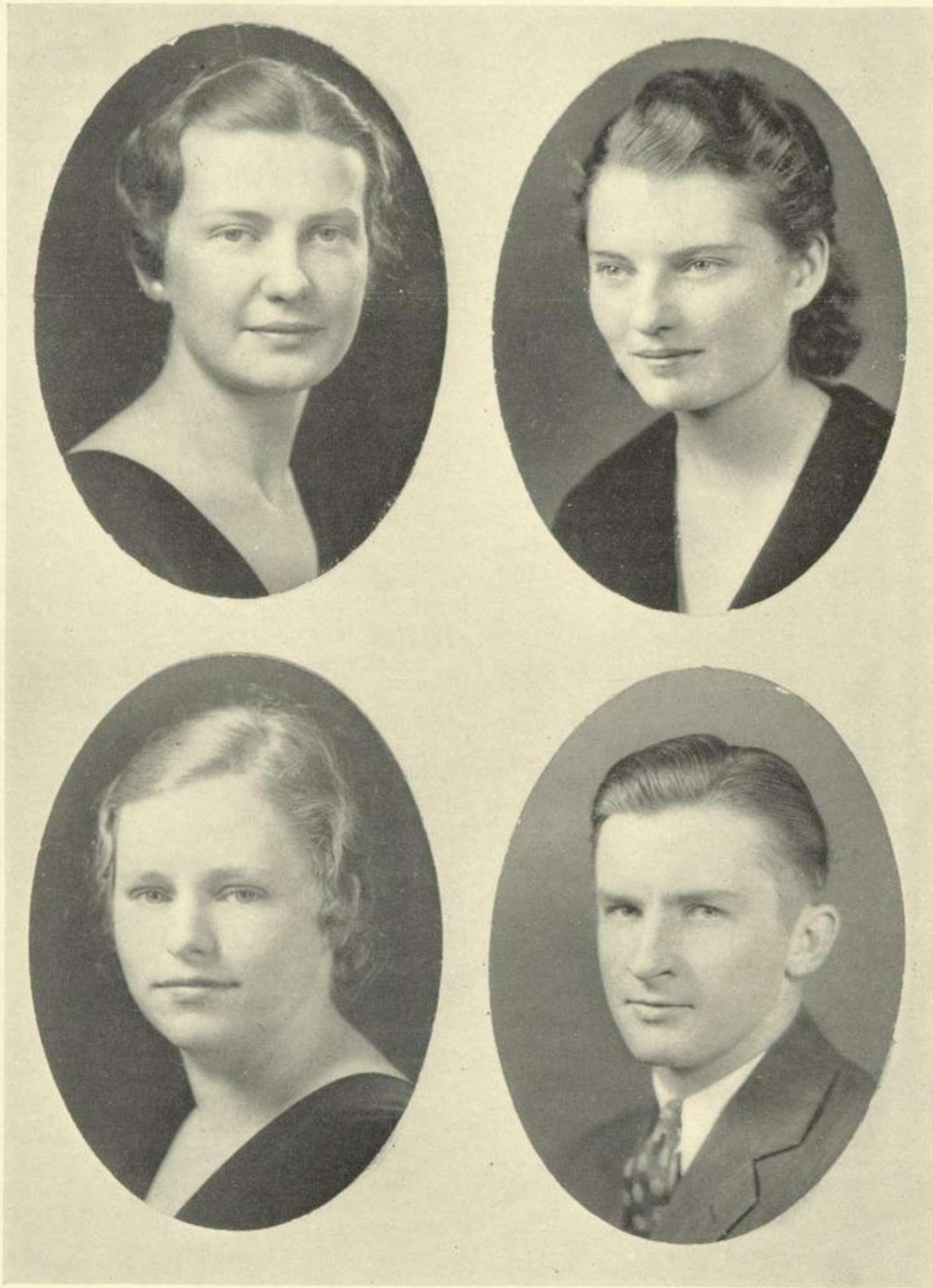

PEDAGOGUE

JUNIOR CLASS OFFICERS

MAYBELLE MATTHEWS	<i>President</i>
ROGER BANCROFT	<i>Vice-President</i>
KATHERINE HAUG	<i>Secretary</i>
HILDA BRADLEY	<i>Treasurer</i>
JUNE CAREY	<i>Song Leader</i>
MARION HOWARD	<i>Reporter</i>

One Hundred Forty-one

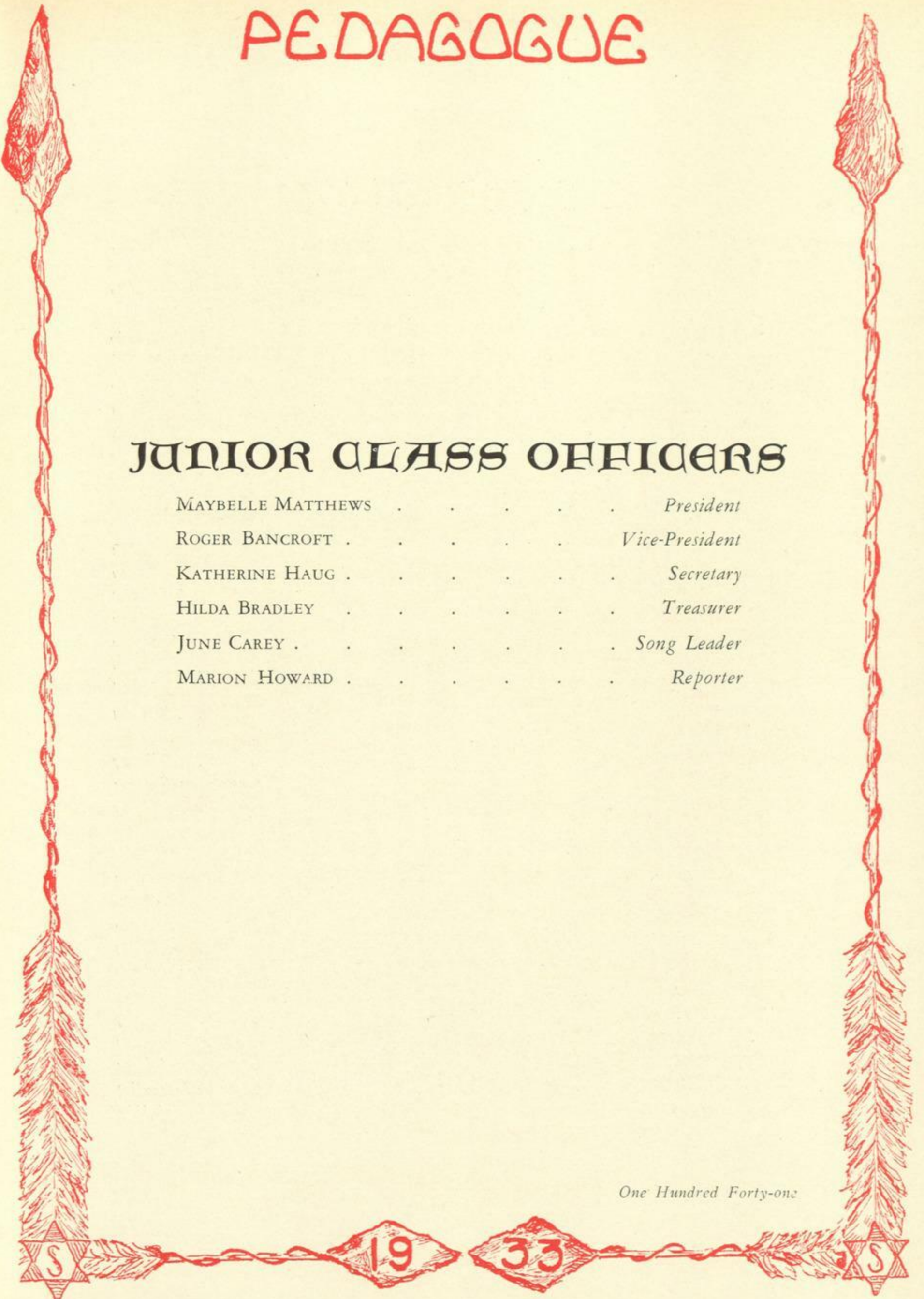

PEDAGOGUE

CLASS OF 1934

ABAJIAN, VIRGINIA	Troy
ALLEN, WENDELL	Delmar
AMIDON, HORTON	Gloversville
APPLEBY, HARRIET	Voorheesville
ARMSTRONG, GLADYS	Schenectady
ARNOLD, ELIZABETH	Shrub Oak
ARNOTT, RENWICK	Walden
ARTHUR, HESTELLA	Slingerlands
ASIKIS, GUS	Port Jervis
ATWELL, DOROTHY	Woodridge
AUCHTER, MARION	Rochester
AUERBACH, PHILIP	Albany
BANCROFT, ROGER	Johnson City
BARKER, DOROTHY	Broadalbin
BARRETT, HELEN	Troy
BARRON, MARJORIE	Watervliet
BECK, AGNES	Troy
BEDELL, RUTH	Elsmere
BEIK, ALVERDA	Albany
BELL, DORIS	Peekskill
BELL, HILDA	Massena
BELL, KATHERINE	Albany
BENEDICT, DONALD	Perry
BENEDICT, MARIE	Georgetown Station
BENJAMIN, LOIS	Albany
BIENICK, ESTELLE	Amsterdam
BIGELOW, GLENDEEN	Glens Falls
BISHOP, CELIA	Saratoga Spa
BLAKELY, MARION	N. Troy
BOCHNER, R. DIANE	Monticello
BOOKHEIM, HILDA	Albany
BRADLEY, HILDA	Canandaigua
BRANDES, SARA	Schenectady
BRAY, DAVID	Albany
BRONK, HARRIET	New Baltimore
BROOKS, OSMER	Ithaca
BROWN, CATHERINE	Watervliet
BROWN, DOROTHY	Broadalbin

One Hundred Forty-two

PEDAGOGUE

BROWN, HAZEL	Sherburne
BROWNHARDT, RITA Cohoes
BUCKLEY, HELEN	Dolgeville
BULLARD, DORIS	Stormville
BYRNES, PAULINE	Waterville
CAREY, MARGARET	Schenectady
CARLSON, MARY	Jamestown
CENTNER, MATHILDA	Gloversville
CHASE, EDNA Wallkill
CIPPERLY, ETHEL	Hoosick Falls
CLUM, AUDNA Troy
COE, BEATRICE	Mechanicville
CONNELLY, LETITIA	White Plains
CORNELL, MARION	Saratoga Spa
COUTANT, ELEANOR	Schenectady
COWIE, HELEN	Ogdensburg
CRAIGMILE, JEAN	Port Byron
CRARY, MARY	Schenectady
CROUCH, AGNES	N. Granville
D'AIUTO, OLYMPIA Rome
DANAHY, HELEN	Fort Edward
DAVIES, MARY Rome
DAVITT, HELENE	Plattsburg
DAY, MARY Alplaus
DEGNAN, RICHARD	Niagara Falls
DEHOLLANDER, EDITH	Vischer Ferry
DELANEY, ELIZABETH	Port Jervis
DENISON, HELEN	Rensselaer
DENNY, MRS. LOIS	Rensselaer
DENTON, ALICE	Schenectady
DENTON, MURIEL	Frankfort
DESANTIS, GRACE Utica
DIAMOND, SHIRLEY	Schenectady
DICKINSON, MADELYN	Watervliet
DICKSON, ELIZABETH Alplaus
DICKSON, MARGARET	Schenectady
DIEHL, KATHARINE Ravena
DOHERTY, M. HELEN	Saratoga Spa
DOLAN, JAMES Albany
DOOCEY, JANE Troy
DORSINO, F. ANTHONY Rome

One Hundred Forty-three

PEDAGOGUE

DUDDEN, EVELYN	<i>Camillus</i>
DUMAIN, SYLVIA	<i>Utica</i>
DWYER, MADALYN	<i>Patterson</i>
DZIKOWICZ, MATILDA	<i>Amsterdam</i>
EATON, JESSIE E.	<i>Schenectady</i>
ECKERT, THEODORE	<i>LaFargeville</i>
EDDY, DONALD	<i>Saratoga Spa</i>
ENGEL, ELINOR	<i>Delmar</i>
ENGLISH, RUTH	<i>Cambridge</i>
ERNEST, TRESSA	<i>Stamford</i>
ERB, AGNES	<i>Mayville</i>
ERVIN, MARION	<i>Schenectady</i>
ESSEX, EVELYN	<i>Albany</i>
ESTES, FRANCES	<i>AuSable Forks</i>
FAUCETT, HELEN	<i>Bath</i>
FELLOWS, LUCY	<i>Albany</i>
FELLOWS, RUTH	<i>Gloversville</i>
FINCH, MARY	<i>Albany</i>
FINKLESTEIN, RUTH	<i>Troy</i>
FITZPATRICK, ALICE	<i>Utica</i>
FITZPATRICK, CATHERINE	<i>Albany</i>
FLANAGAN, HELENE	<i>Watertown</i>
FOLEY, MARY	<i>Ballston Spa</i>
FONDA, ELIZABETH	<i>Albany</i>
FOWLER, WILBUR	<i>Schenectady</i>
FRALICK, ANITA	<i>Sterling Station</i>
FRANCE, RUTH	<i>Schenectady</i>
FRANKEL, FLORENCE	<i>Monticello</i>
FRAZER, DOROTHY	<i>Poughkeepsie</i>
FREED, DOROTHY	<i>Utica</i>
FUSSIK, ANNA	<i>Saugerties</i>
GALLUP, EDITH	<i>Chatham</i>
GARDNER, HAROLD	<i>So. Bethlehem</i>
GARRETT, THOMAS	<i>Wynantskill</i>
GARRISON, MILDRED	<i>Red Hook</i>
GATES, HELEN	<i>Coxsackie</i>
GEDDES, E. LEORA	<i>Rensselaer</i>
GOHLE, MARCELLO	<i>Averill Park</i>
GEREN, JOHN	<i>Valley Falls</i>
GIZZARELLI, FERNANDA	<i>Port Henry</i>
GODDARD, HELEN	<i>Coboes</i>

One Hundred Forty-four



PEDAGOGUE

GODFREY, LOUISE	Niagara Falls
GOODENOW, HARRIETTE	Utica
GOTTSCHALK, HELEN E.	Monroe
GOULD, LENA	Corinth
GRAINOR, DOROTHY	Rensselaer
GREGORY, WILLIAM	Millbrook
GRIFFIN, DOROTHY	Rome
GROW, M. LORRAINE	Adams
HALLADAY, MARGARET	Albany
HALLADAY, MARY	Albany
HAMMERSLEY, FRANCES	N. Cohoes
HART, MARGARET	Rome
HAUG, KATHRYN	Rhinebeck
HAZARD, ORVIS	Syracuse
HEFFERN, CATHERINE	Green Island
HERMANN, ANNA	Poughkeepsie
HICKEY, ANNA	Troy
HIGGINS, FRANCES	Schenectady
HOCKENBERGER, CHRISTINE	Rochester
HOFFMAN, OTTILIA	Constableville
HODGES, IVAN	Perry
HOKE, HELEN	Cooperstown
HOWARD, MARION	Franklinville
HOWELL, MARTHA	Dundee
HOYLAND, ALICE	Clark Mills
HUTT, MARIE	Owego
HUTZENLAUB, BABETTE	Ossining
JAMISON, CATHERINE	Newburgh
JASPER, AARON	Albany
JEFFREYS, FRANCES	Whitehall
JOHNSON, ELIZABETH	Pleasantville
JONES, LEITA	New Hartford
KAESLER, MRS. MARIE	Schenectady
KEMMERER, ELIZABETH	Westhampton Beach
KASANIK, MARGARET	Pleasant Valley
KASTIC, MARY	Binghamton
KELLER, ELSIE	Coeymans
KELLY, LOUISE	Hudson Falls
KELLY, MARION	Beacon
KETCHAM, GEORGE	Hopewell Jct.
KISSAM, CHARLES	Greenlawn

One Hundred Forty-five



PEDAGOGUE

KJOLSETH, ELSA	Ballston Lake
KLOSE, DOROTHY	Westhampton Beach
KLUGE, HELEN	Stony Point
KOBLENZ, JOSEPH	Albany
KUFAHL, GERTRUDE	Attica
LAMB, REBECCA	Watervliet
LAPP, ELIZABETH	Hudson
LECARO, RUTH	Bainbridge
LEVINE, LIBBY	Hoosick Falls
LITTS, INEZ	Camden
LLOYD, MARION	Sauquoit
LOEBLE, ELEANOR	Troy
LOFTUS, GERTRUDE	Norwich
LOMBARDI, MILDRED	W. Coxsackie
LUNDELL, FRIDA	Albany
LUSH, JENNIE	Schenectady
MCAVOY, JESSIE	Schenectady
MACCONNELL, JANE	Albany
MCDONALD, R. JANE	Canandaigua
MCEWAN, ALICE C.	Mohawk
MCNARY, BERTRAM	Averill Park
MCAUGHTON, TARISA	Delhi
MCNICKLE, MINNIE	Boonville
MACK, THERESA	Binghamton
MAHAR, HELEN	Schenectady
MALONEY, SARA	Schenectady
MARK, EVA	Troy
MATTHEWS, MAYBELLE	Glen Cove
MAURICE, ROSELYN	Frankfort
MELLOR, RUTH	Utica
MEYERS, ROBERT	Hudson
MITCHELL, KATHLEEN	Albany
MLECZEK, MARION	Albany
MOAT, MARGARET	Slingerlands
MOORE, MARY	Albion
MOORE, MARY	Millbrook
MOORE, RAYMOND	Mechanicville
MORGAN, RUTH	Albany
MORRISON, KATHERINE	Albany
MORRIS, LOUISE	Cazenovia
MOSES, JANE	Corinth

One Hundred Forty-six



PEDAGOGUE

MUNYER, DOROTHY	Baldwin
MURPHY, GLADYS	Schenectady
NELSON, MARION	Albany
NELSON, WILLIAM	Peekskill
NOON, ELLEN	Utica
NOONAN, MARY T.	Cohoes
NORRIS, AZALIA	Syracuse
O'CONNOR, MARY	Mechanicville
OFFNICK, PAULINA	Hancock
O'NEILL, ELLEN	Golden's Bridge
OSBORN, LETTIE	Ridgebury
OTTOSON, FLORENCE	Jamestown
OWEN, ALICE	Schenectady
PALAND, CHRISTINE	Albany
PALEDINO, SARA	Le Roy
PARIS, HELEN	Broadalbin
PARKER, HANNAH	Hudson
PARTRIDGE, DOROTHY	Beaver River
PATTERSON, LOIS	Jamestown
PECK, MYRTLE	Cooperstown
PERRY, HELEN	Rome
PETERS, GERALDINE	Brownville
PETRONIS, FRANK	Mechanicville
PIERSE, HELEN	Newburgh
PIESTER, MURIEL	Ancram
PIKE, MARION	Perry
PITKIN, LOUISE	Schroon Lake
PLANTE, LEO	Mooers Forks
PODLEWSKA, JANE	Amsterdam
PRINDLE, GERTRUDE	Savannah
PROPER, HILDA	Mayfield
PUTNAM, IDA	Schenectady
RAND, GRENFELL	Albany
RASMUSSEN, ELIZABETH	Narrowsburg
RICCIARDI, PHILIP	Oyster Bay
RIMKUS, ALMA	Lima
RIX, GERTRUDE	Hemlock
ROBINSON, ROBERT	Frankfort
ROBSON, CHARLES	Dansville
ROCKWELL, DOROTHY	Esperance
RODDY, MARION	Mechanicville

One Hundred Forty-seven

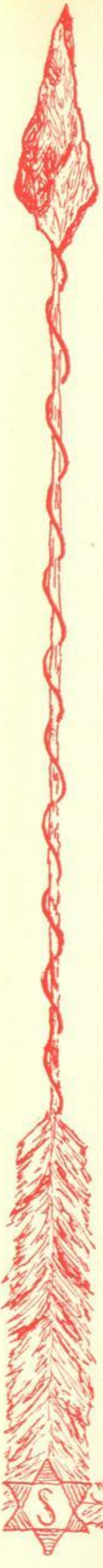

PEDAGOGUE

ROGERS, WILLIAM	Bergen
ROSENBECK, ROSE	Thompson
ROSENBERG, GERTRUDE	Albany
ROWLEY, LOIS	Fulton
ROY, LEON	Albany
RUBIN, JULIET	Albany
RUSS, ALMIRA	Schenectady
RYAN, THOMAS	Albany
SALESE, ELIZABETH	Newburgh
SAND, MAIDA	Altamont
SAROFF, SYLVIA	Schenectady
SAWYER, GERTRUDE	Mechanicville
SCHUSTER, TARSILLA	Schenectady
SCHWORM, EDWARD	Croton Falls
SCOTT, MURIEL	Watertown
SEIGLER, ZELMA	Glenville
SHAPIRO, CELIA	Albany
SHAPIRO, DOROTHY	Glens Falls
SHARON, MARIE	Herkimer
SHAVER, DORIS	Vernon
SHEAR, BEULAH	Schenectady
SHERRILL, VIRGINIA	Beacon
SHIELDS, JULIA	Sparrowbush
SHIRKEY, MARY	Schenectady
SHOREY, GENEVIEVE	Corinth
SIMMERER, CATHERINE	Utica
SIMMONS, KATHERINE	Millbrook
SIMONS, VIRGINIA	Mexico
SISBOWER, EUNICE	Rome
SKAU, ELIZABETH	Troy
SMITH, MAE	Ghent
SMITH, THELMA	Peekskill
SNARE, CONSTANCE	Schenectady
SOMERS, H. RITA	Liberty
SOVIK, ROSE	Beacon
SPICER, JANET	Binghamton
STEEDELI, FRED	Saratoga Spa
STEELE, ELIZABETH	Schodack Landing
STEPHEN, AGNES	Nyack
STERN, ROBERT	Albany
STETKAR, BESSIE	Athens

One Hundred Forty-eight



PEDAGOGUE

STEWART, RITA	Westerlo
STOWELL, MYRTLE Orwell
SZEWEZIK, ZIGMOND	Watervliet
TEMPLETON, ARTHUR	Round Lake
TOMPKINS, BEATRICE Ravena
TRENTELMAN, ALVINA	Amsterdam
TRIVISONDELI, GILDA Albion
ULINE, DOROTHY	Wynantskill
UNGER, MARTHA Hudson
VAN BUREN, BLANCHE Scotia
VAN DEUSEN, CORA Albany
VAN DEWALLE, LOIS	Rochester
VAN WELY, HARRIET Albany
VAUGHN, LILLIAN Cohoes
VROMAN, LAURA	Middleburgh
VROMAN, MARJORIE	Central Bridge
VROOMAN, MELBURN	Harrisville
WALTHER, MARY	Wellsville
WATERBURY, ELEANOR	Dolgeville
WEBSTER, LEORA Homer
WEINER, IDA	Saranac Lake
WEITSMAN, ROSE Owego
WELCH, MARIAN Union
WELLS, ELIZABETH	Rockville Centre
WELLS, EVELYN	Esperance
WHITE, FRANCES	Cincinnati
WHITE, MILDRED Cohoes
WILKINS, KATHRYN	Ellenville
WILLIAMS, MARY Cohoes
WILSON, SYLVIA Albany
WINTER, ISABELLE	So. Kortright
WISNESKE, MARY	Schenectady
WIZWER, ROSE	Hurleyville
WOOD, MIRIAM Malone
WOOD, NELLIE	Firthcliffe
WORDEN, KATHARINE	Hoosick Falls
WRIGHT, RUTH	Schenectady
YAFFEE, HARRY	Glens Falls
YAWKLER, CORINNE Albany
ZELNICK, SOPHIA	Watervliet
ZUEND, ELIZABETH Scotia

One Hundred Forty-nine



PEDAGOGUE



PEDAGOGUE

Sophomores

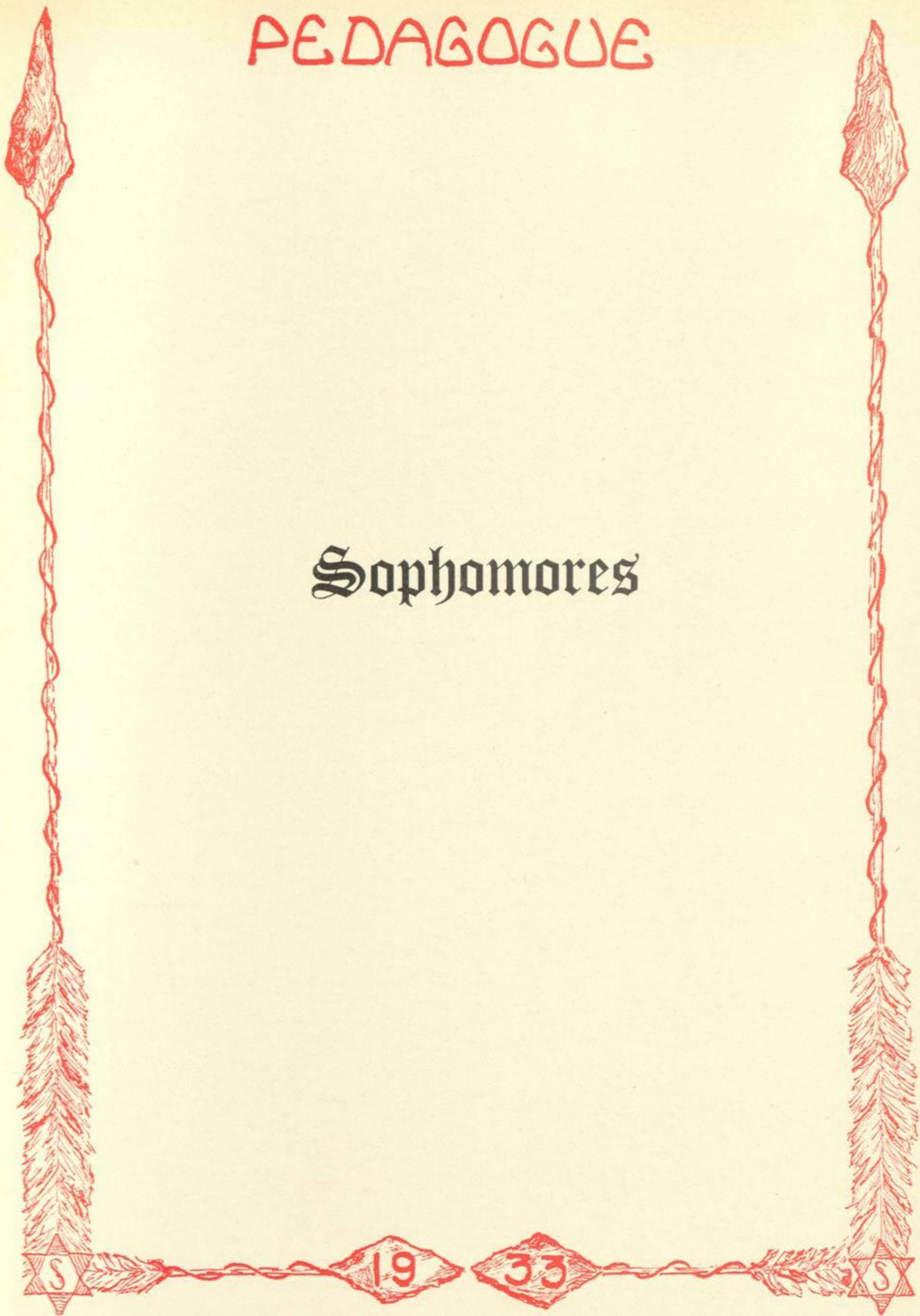

PEDAGOGUE



PEDAGOGUE

LEGEND OF 1935

Should you ask us, whence this story,
Whence this legend and inceptions,
With the rushing off to places,
With the frequent repetitions,
And with wild reverberations,
As they thunder through the hallways?
We should answer, we should tell you—
In the classes of State College,
There is one called Sophomore.
Round about the famous people
Spread the freshman and the juniors;
And beyond them stand the seniors,
Ever sighing, rarely singing.

Trace the sophomores through their history—
Moving-up Day in the spring time
When they had the finest stunt—
By the green fog in the autumn
When they first came, watching, wondering,
By the black line in the winter
When they worked to keep their marks up.
Listen how they played with Sophomores
When they were the freshman rivals—
How they lived and toiled and suffered
That their class and man might prosper—
That they might advance their people.

Ye who love the haunts at college,
Love the vigor and the challenge,
Love the rain-showers and the snow-storms
Which may follow verdant freshmen
Who believe in too much work!
Ye, whose hearts are fresh and simple,
There are longings, yearnings, strivings
For the rivalry you know not.

Groping blindly in the darkness,
Touched the mascot in that darkness.
You are lifted up and strengthened,
Even though you know it not.
Full of hope and yet of heartbreak,
Full of all the tender pathos
Of the here and the hereafter—
We lived through it, are Sophomores.

College calling in September,
Called the tribes of us together,
"I have giv'n you halls to hunt in.
I have giv'n you classes to learn in.
I have giv'n you time to play in.
All your strength is in your wisdom.
All your danger is in discord."
So thirty-fives pulled hard together
And they won the tug-of-war—
That and stunt they did excel in.
Lost the banner, mascot, sing—
Those were but as quarrels of children,
But as feuds and fights of children.
Then when moving-up day sought us,
"Revel in the day before you,"
Upper classmen said in May.
And we felt that we were living—
That we were a part of college
That at last we knew the meaning
Of "Great Fires" and "Friendly Ways."
Out of childhood into manhood
Now had grown the thirty-fives.

Should you ask us whence this story,
We should answer your inquiries.
Hear this song of Thirty-five.

DOROTHEA GAHAGAN

One Hundred Fifty-three

PEDAGOGUE

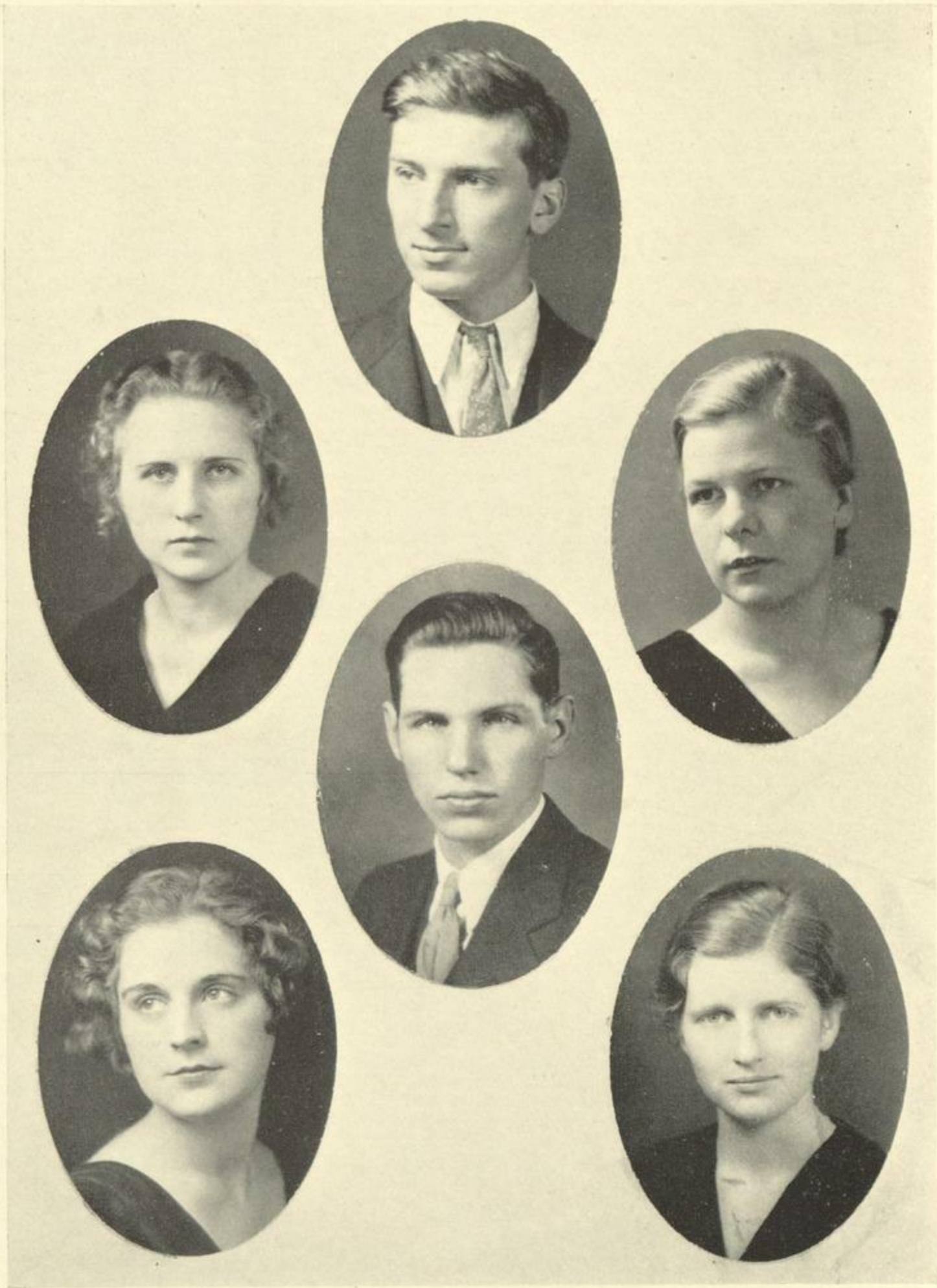

PEDAGOGUE

SOPHOMORE CLASS OFFICERS

CLIFFORD RALL	<i>President</i>
DAVID KROMAN	<i>Vice-President</i>
MARION HEINEMANN	<i>Secretary</i>
GERTRUDE NEALAND	<i>Treasurer</i>
GERTRUDE MORGAN	<i>Song Leader</i>
EILEEN WALLACE	<i>Reporter</i>

One Hundred Fifty-five

PEDAGOGUE

CLASS OF 1935

ALAMILLO, ANNA	Hillsdale
ALLAN, EVELYN	Chittenango
ALLARD, WILFRED	Cohoes
ALLEN, HENRIE	Stamford
ANDERSON, DOROTHY	Fort Edward
ANDERSON, EVELYN	Jamestown
ANYS, ANNA ARLENE	Schenectady
ATWELL, CHARLES	Woodridge
AULISI, ROSE	Amsterdam
BAILEY, ESTHER	Nassau
BALL, EVELYN	Watervliet
BARBER, ANNA	Mechanicville
BARRETT, AUDREY	Burlington Flats
BARRILE, JOSEPHINE	Jamestown
BARRINGTON, ANNA	Granville
BARROW, M. JOAN	Albany
BAYLEY, ETHEL	Voorheesville
BEHR, HELENA	Oneida
BENISCHEK, MARION	Brightwaters
BENNETT, ELIZABETH	Brewster
BERNHOLZ, EDWARD	Poughkeepsie
BIEDEKAPP, CAROL	Walton
BIGGI, ROSEMARY	Albany
BILLS, JOHN	Albany
BLOOM, RUTH	Schenectady
BLOWERS, JUNE	Gloversville
BLUMBERG, LOUIS	Woodridge
BOORN, NEVA	Seward
BRADY, ELIZABETH	Albany
BRAZDA, ALICE	Elmira
BRODERICK, MARGARET	Troy
BROOKS, RUTH	Utica
BROWN, ELEANOR	Youngsville
BROWN, JANET	Catskill
BROWN, MARGUERITE	Lisbon
BRYSON, DAISY	Central Islip
BULLOCK, DOROTHY	N. S. Cohoes
BURNS, BEATRICE	Oswego

One Hundred Fifty-six

PEDAGOGUE

BUSH, ARLTON	Ithaca
CAMPBELL, THOMAS	Auburn
CARRARA, ZENOBIA	Peekskill
CHRISTIAN, WILLIAM	Binghamton
CLAIRMONT, FLORENCE	Schenectady
CLARK, ALICE	Brooklyn
CLARK, MARY	Rochester
CLARKE, LAURA	Rensselaer
CLICKNER, RUTH	Troy
CLOPMAN, ROSE	Massena
CLOWE, CHARLES	Hudson
COOKE, EMMA	Windham
COON, HELEN	Fairport
COOPER, ELOISE	Upper Jay
CORNWELL, ELIZABETH	Perry
COULTER, CARLTON	Cambridge
COULTER, HARRIET	Malone
CRAPSER, KATHERINE	Staatsburg
CRONIN, ELAINE	Granville
CROUGH, MADELINE	Seneca Falls
CROUNSE, ESTHER	Voorheesville
CRUTCHLEY, RUTH E.	Southampton
CUNNINGHAM, EDWARD	Albany
CUNNINGHAM, ESTHER	Ogdensburg
DABRUSIN, ROSE	Newburgh
DANIELS, LINNEA	Jamestown
DAVIDGE, WILLIAM	Ballston Spa
DAVIES, FLORENCE	Clinton
DAVIS, DOROTHY	Elsmere
DAWSON, DOROTHY	Canandaigua
DEHAND, ELEANOR	Williamson
DELANEY, MARGARET	Saratoga Spa
DEXTER, AILEEN	Narrowburg
DICKERMAN, DAVID	Albany
DONNAN, GRACE	Albany
DONOHUE, HELEN	North River
DOWNING, ELLEN	Hudson
DOYLE, ROSEMARY	Saugerties
DRAKE, KENNETH	Port Jervis
EDWARDS, LEILA	Nassau
ELLEN, FLORENCE	Schenectady
ELWELL, MARGARET	Fort Ann
ENDERS, LAURA	Central Bridge

One Hundred Fifty-seven



PEDAGOGUE

ENFANTO, GUY	Troy
ESMOND, MAURIE	Waterford
ESSOM, L. ALTA Lodi
ESTABROOKS, EDITH	Glens Falls
FACER, MILDRED Phelps
FAERBER, ELIZABETH	Pine Bush
FEHMEL, EDNA	Roosevelt
FISHER, LYDIA	Schenectady
FLEMING, MARGARET Salem
FOLEY, HELEN	Binghamton
FORD, ROSE	Weedsport
FOX, CATHERINE	Gloversville
FREEDMAN, SYLVIA Albany
FROST, BERTHA	Hudson Falls
FULLERTON, JULIA Albany
GAHAGAN, DOROTHEA	Schenectady
GALLOWAY, SYLVIA Chester
GANSZ, HELENA	Lock Berlin
GARRISON, EDITH	Saugerties
GEHM, LAZETTA	Berkshire
GERSTEN, ESTHER Utica
GOLDBERGER, MILTON	Binghamton
GORSKI, LEONA	Herkimer
GREGORY, BETTY	Niagara Falls
HALL, HARRISON	Newcomb
HALLOCK, WILFRED	Huntington Sta.
HAMELIN, PEARL Utica
HARTMAN, BESSIE Albany
HARTMAN, ELIZABETH Hamburg
HARTMANN, FLORENCE Palmyra
HAWES, JOHN	Altamont
HEINEMANN, MARION	Binghamton
HEINES, HILDA	Central Islip
HELMER, MARY	Little Falls
HESSON, GRACE	Watervliet
HIEMENZ, LIESEL Albany
HILKERT, RUTH	Seneca Falls
HILL, GLADYS Endicott
HILL, RUTH	Margaretville
HIRSH, LUCILE	Cedarhurst
HODGES, JUSTINA	Schenectady
HOFFA, TESSIE	Niskayuna
HORAN, EDNA	Watervliet

One Hundred Fifty-eight



PEDAGOGUE

HOTCHKISS, DORIS	Oakfield
HOWARD, HARRIET	Watkins Glen
HOWE, DORIS	Poughkeepsie
HOYT, EVELYN	Middletown
HUMMER, GIZELLA	Schenectady
HURLBUT, EMILY	Bay Shore
HYRA, OLGA	Yonkers
IRWIN, HELEN	Poland
ISRAEL, FRANCES	Newburgh
JACOBS, MARGARET	Utica
JADICK, ALEXANDER	Beacon
JENKINS, RUTH	East Chatham
JENSEN, RUTH	Schenectady
JOHNSON, MILDRED	Jamestown
JOHNSTON, KENNETH	Albany
JONES, VIVIAN	Sag Harbor
JONES, WILLIAM	Walden
KATZ, RUTH	Albany
KAVANAUGH, KATHLEEN	Troy
KEARNEY, CATHARINE	Newburgh
KELLY, DORIS	Albany
KELLY, HELEN	Utica
KENNY, KATHLEEN	Utica
KERR, MARGARET	Waterford
KINLEY, MARTHA	Selkirk
KOHLER, GLADYS	Great Bend
KOREN, ANNA	Gloversville
KRAWCZYK, HELEN	Utica
KRESY, LAURA	Cincinnatus
KROMAN, DAVID	Schenectady
KUEHN, DOROTHY	Rome
LAWRENCE, RUTH	Oakfield
LAY, RUTH	Seneca Falls
LILLIBRIDGE, AGNES	Glens Falls
LISCHER, MARGUERITE	Gardenville
LODER, LORAINÉ	White Plains
LOGAN, SARAH	Hyde Park
LOMAN, WANITA	Waterloo
LOWRY, MARGARET	Port Jefferson
LUCAS, ALFRED	Hornell
LUDWIG, MARTIN	Kingston
LYON, MARION	Kitchawan
MCCANN, KATHRYN	Bay Shore

One Hundred Fifty-nine



PEDAGOGUE

MCCANN, MARGARET	Massena
MCINTYRE, LOIS	Perry
McKNIGHT, DOROTHY	Porter Corners
McLENITHAN, WILMA	Cambridge
MACE, CHARITY	Phoenix
MADDEN, RUTH	Elmira
MAGGICLINO, FANNIE	Utica
MAHDESIAN, ZAVEN	Troy
MANNING, LUCILLE	Johnson City
MARCH, MILDRED	Albany
MARCLEY, RUTH	Hyndsville
MARK, REVA	Troy
MARKO, MARY	Endicott
MAROCO, LOUIS A.	Mechanicville
MAXWELL, FRANCES	Saugerties
MAZAR, MARY H.	Binghamton
MESERVE, DOROTHY	Johnstown
MICKEL, IRENE	Carlisle
MINKIN, RUTH	Albany
MOHRMAN, FREDERICK	Hancock
MOLLICONE, FANNIE	Scotia
MONTGOMERY, GEORGE	Oswego
MOREHOUSE, CATHERINE	Ripley
MOREY, REBA ALMIRA	Utica
MORGAN, CATHARINE	Waterloo
MORGAN, GERTRUDE	Troy
MOSHER, MILDRED	Beacon
MUFFSON, ARLINE	Albany
NACHIMSON, HAROLD	Albany
NEALAND, GERTRUDE	Cohoes
NESTORSON, ELMA	Schenectady
NIELSON, CARLA	Rensselaer
NOLAN, MARY AUGUSTA	Newburgh
NOONE, MARGARET	Greene
NORD, ELSIE	Albany
NORRIS, JANET	Albany
NOTTINGHAM, BARBARA	Perry
OCHOD, ANNE	Herkimer
ODWELL, LOIS	Downsville
ORZEL, ANNE	Amsterdam
OSTERHOUT, LILLIAN	Hyde Park
PACKARD, DONALD	Jamestown
PARRY, IDWAL	Granville

One Hundred Sixty

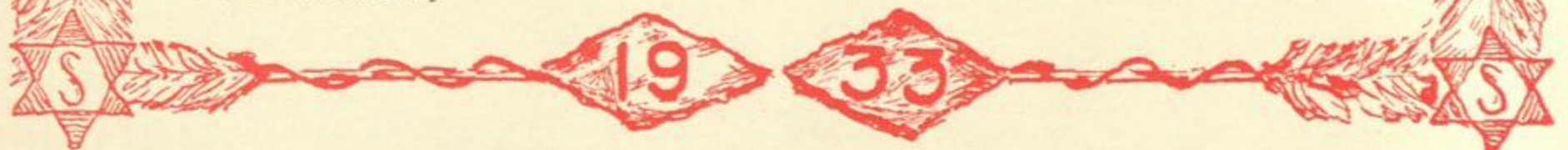

PEDAGOGUE

PATASHNICK, ESTHER	Woodridge
PAUL, THURSTON	Castleton
PAYNE, LILLIAN Ithaca
PETERSON, JUNE Oxford
PORTER, MARION	Amsterdam
PRATT, GEORGE Kingston
PREMER, EDITH	Poughkeepsie
PRITCHARD, GRACE	Binghamton
PUGSLEY, ELSIE	Southampton
PULVER, DONALD	East Nassau
QUIMBY, ALMA Kingston
RAFFERTY, ROBERT Norwich
RALL, CLIFFORD Troy
REIL, JULIA Medina
REILEY, FRANCES	Watervliet
REINER, RUTH Albany
REISSIG, CLARA Albany
RETARTYK, MARY	Schenectady
REUTOWICH, VALENTINE	Massapequa Park
RICH, EVELYN Albany
RICH, HELEN Albany
RILEY, MARY PATRICIA	Cambridge
RIPLEY, HARRIET Sherman
ROBARGE, GLADYS Albany
ROBERTS, EUGENIE Carthage
ROCKWELL, MARIAN	Esperance
ROWLAND, ESTHER Albany
RUGGE, HELEN D. Albany
SAGE, RUTH Albany
SALMON, AGNES	Schenectady
SAMSON, MARY ROSE	Smithtown Branch
SCHLIEDER, GERALDINE Carthage
SCHREINER, MARIE Webster
SEYMOUR, RAYMOND	Frankfort
SHEA, MARION Troy
SHEEHAN, HELENA	Glens Falls
SINGLETON, DORIS	Schenectady
SLAWSON, MARY E. Peekskill
SMITH, HELEN HAHN Albany
SMITH, SUSAN SEABURY Albany
SPEAR, FLORENCE	Port Jefferson
SPECTOR, SAMUEL	Binghamton
SPERLING, HELEN Albany

One Hundred Sixty-one



PEDAGOGUE

SPERBERG, ANN	Albany
STAEHLE, EVELYN	Hicksville
STANCHUK, FLORENCE	Watervliet
STEBNER, CLARA	Hudson
STEBNER, RUTH	Hudson
STEIN, RUTH	Tarrytown
STEVENS, DOROTHY	Central Valley
STEWART, JOHN	Troy
STIEHL, K. WINIFRED	Schenectady
STODDARD, MARGARET	Constableville
STOOTHOFF, INEZ	Yonkers
STORY, GEORGE	Avon
STRONG, MARGARET	Seneca Falls
STRYKER, HELEN	Baldwinsville
STUART, CATHERINE	West Winfield
SUPERA, JULIUS	Callicoon
SWANSON, CATHERINE	Frewsburg
TAYLOR, GEORGE	Plattsburg
TENBLAD, EMMA	Middleburgh
TEN EYCK, HARRIET	Albany
TORPEY, WILLIAM	Albany
TORRENS, MARY	Newburgh
TRAMONTANA, JENNIE	Jamestown
TROMBLEY, RUTH	Cobleskill
TRULAND, JESSIE	Mechanicville
TYLER, MILDRED	Cochocton Ctr.
TYMESON, MARION	Maine
VAN ALSTINE, HILDA	Weedsport
VAN EPPS, ETHEL	Schenectady
VAN LEUVAN, DANN	Walden
VAN STEENBURGH, DOROTHY	Maybrook
VAUGHAN, ROSAMOND	Westport
VDOVIK, ANNE	Little Falls
WAITE, ROSE	Falconer
WALKER, MARION	Herkimer
WALLACE, EILEEN	New Berlin
WALSH, ELIZABETH	Watervliet
WALSWORTH, MARGARET	Dansville
WAUGH, RUTH	Fulton
WETTERAU, MARGARET	Fort Plain
WHIPPLE, MARGARET	Fultonville
WHITNEY, MARY	Bronxville
WILLENBROCK, DOROTHY	Bronx

One Hundred Sixty-two

PEDAGOGUE

WILLIAMS, RUTH	<i>Cuba</i>
WING, LUCY	<i>Richfield Springs</i>
WRIGHT, EDNA	<i>Nelliston</i>
YERGIN, RUTH	<i>New York City</i>
ZABRISKIE, MARY	<i>White Plains</i>
ZARCH, SYLVIA	<i>Schodack Ctr.</i>
ZIEGLER, JOHN	<i>Albany</i>
ZIMMER, HELEN	<i>Schenectady</i>

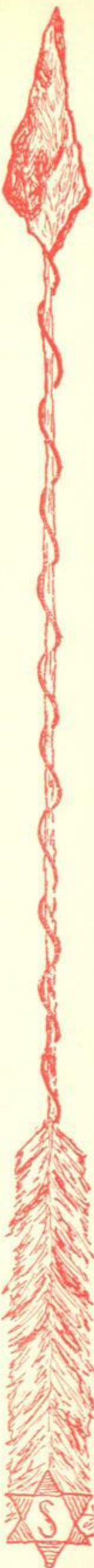

PEDAGOGUE



S 19 33 S

PEDAGOGUE

Freshmen

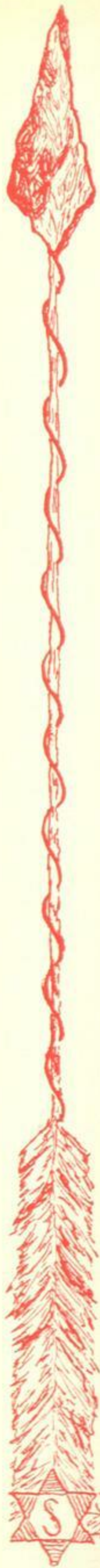

19

33



PEDAGOGUE



PEDAGOGUE

LEGEND OF 1936

Many moons ago, numerous bundles were left before the portals of these halls of learning. Noble warriors and accomplished maidens found, to their delight, a bevy of plump, healthy papooses. They swung the young upon their backs and packed them off to fruitful hunting grounds for three suns of joyful initiation into the tribal life.

Great was their consternation upon returning to the tepee of Minnehaha to find thrice as many papooses awaiting them. They thought of exposing them to the elements. But a surprise was in store for them. These were not ordinary babes! They had already established a reputation greater than any yet brought for the approbation of Minnehaha. So after the braves had presented the papooses to the council fathers and the warriors and maidens had graciously received their infant brothers and sisters, they decided to look to their laurels.

Self-consciously, yet laughingly we struggled through days with ridiculous war trappings of placards, strange dark leggings and light garments. It was unfortunate that they did not have us sing the legend concerning the strangeness of our new existence. We had prepared a most excellent substitute.

On the eve of the great pow-wow we delighted our tribal queen with our winning ritual. However, those chubby twins of the vegetable potion were a delightful contribution on the part of the elder warriors.

Soon the papooses were organized into an energetic band, difficult to conquer. The braves and warriors were hard put to it to retain their noble reputations in altercations over totems and running the gauntlet.

It has been a period of bewilderment, hard work trying to establish ourselves in the pedagogic tribe, great enjoyment in intra-tribal contests and joy in finding friendships which will last until we meet the Great Spirit.

Our understanding council fathers have borne with us in the struggle to adapt ourselves to the rigorous existence of tribal life. We have made youthful mistakes, but those typical of the braves will undoubtedly be worse and less excusable. However, the mistakes of a papoose were innocent, and, therefore, blissful.

Warriors, braves, maidens, we salute you. You took us to you when we were lonely and you made us feel ourselves to be a part of this great tribe. We sincerely hope that our reception of future clans may be as warm and comforting as was your welcome to us.

These first moons have been glorious and we look forward eagerly to the ceremony which will make us braves and maidens, that ritual in which we shall proudly wear the yellow which is symbolic of our clan, as we climb to the second rung of that all-too-short ladder leading to departure from this tribe into other hunting grounds.

EMMA MEAD

One Hundred Sixty-seven

PEDAGOGUE



PEDAGOGUE

FRESHMAN CLASS OFFICERS

GEORGE BANCROFT	<i>President</i>
JULIA MOREHART	<i>Vice-President</i>
MARIAN CONNELLY	<i>Secretary</i>
EDWARD DE TEMPLE	<i>Treasurer</i>
ROSE EINHERR	<i>Song Leader</i>
WILLIAM BAKER	<i>Reporter</i>

One Hundred Sixty-nine

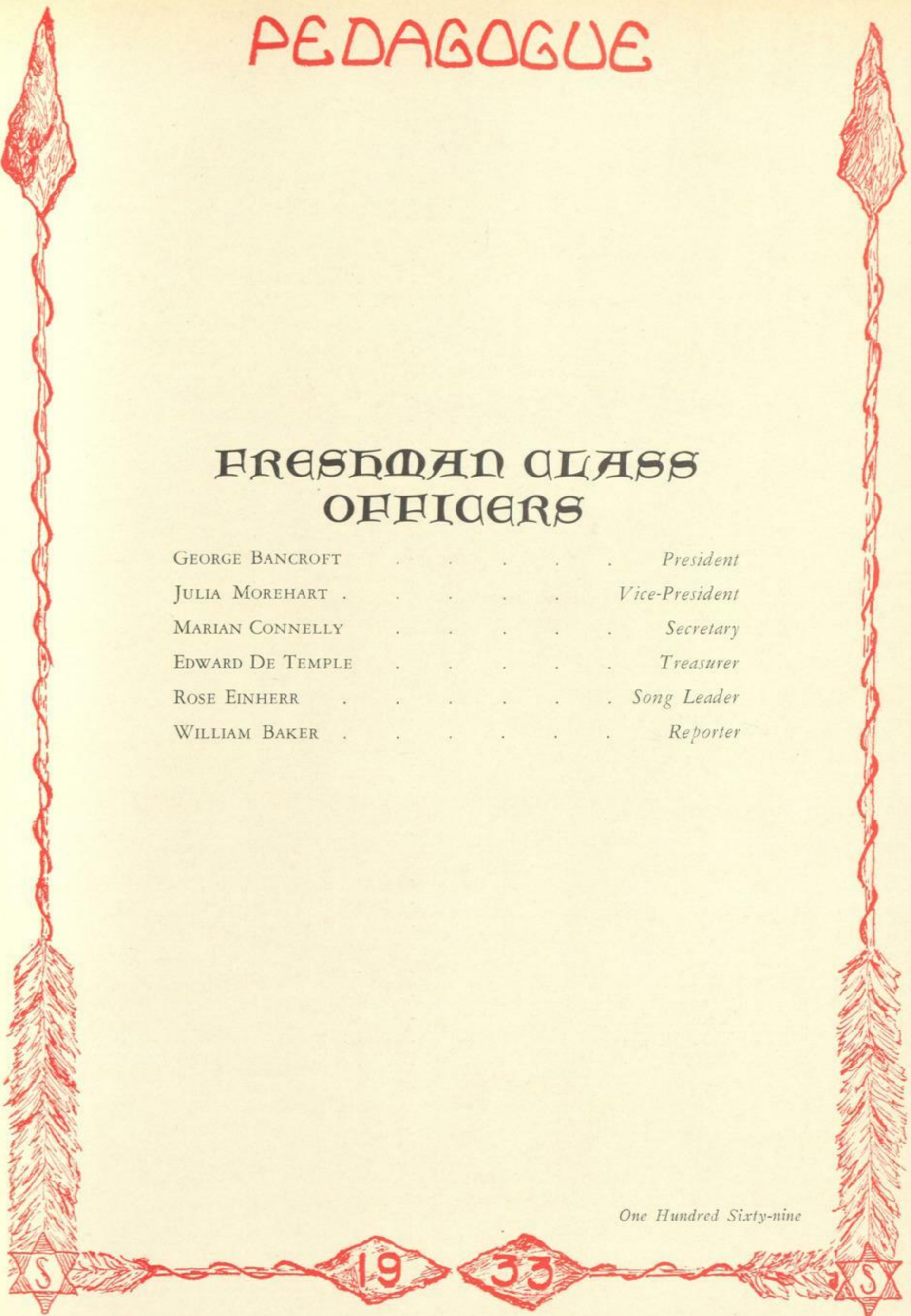

PEDAGOGUE

CLASS OF 1936

adams, frances adelyn	albany
adams, marjorie lucille	east aurora
agostine, rosella maria	jamestown
allan, aaron owen	east schodack
altman, ralph	albany
amyot, gerald william	coboes
armstrong, gladys marion	schenectady
bailey, herbert sternbergh	central bridge
baird, doris laverne	albany
baird, ruth elaine	chester
baker, william emilo	watervliet
baldwin, clara anita	central square
bancroft, george emory	north creek
barrett, regina mae	waterville
barth, cecelia loretta	millerton
bedell, vivien janet	rensselaer
beers, john taylor	watkins glen
benjamin, marcia sutton	albany
bensinger, florence theresa	albany
berwind, joanne marie	hempstead
biskin, lillian ruth	albany
blake, norma j.	bloomingsburg
bookstein, harriet sylvia	schenectady
bosworth, phyllis elizabeth	moors
bove, laura angela	schenectady
bowes, margaret elizabeth	jordan
bowman, marion blanche	webster
breen, mary frances	albany
brown, ford andrew	schenectady
brundage, edith marian	armonk
buckley, loretta margaret	utica
bulger, paul g.	luzerne
burnette, margaret kirk	phelps
burns, vera noel	albany
byron, frank joseph	albany
cahn, esther bryna	albany
calkins, elsa	coboes
campbell, james wilson	utica
carlino, joe michael	warsaw

One Hundred Seventy



PEDAGOGUE

carlson, carl philip	jamestown
carlson, esther irma	schuylerville
carr, wilhelmina frances fulton
coccucci, helen coboes
cerrito, filomena jeanne	schenectady
chappell, virginia elizabeth perry
cheney, paul william	white plains
clark, barbara elizabeth	schenectady
clarkeson, muriel	schenectady
classen, muldah albany
clickmen, mary	dormansville
coffin, doris christine	stanfordville
collins, edward anson	mechanicville
connelly, marion catharine	yorkville
cote, florence aurelia troy
coutant, miriam	schenectady
curci, margaret anne	watervliet
curley, genevieve alice	brightwaters
dahl, evelyn	jamestown
dann, virginia mary hamlin
dashnaw, martha elinor	lake placid
daub, gudrum	new rochelle
davis, elizabeth emilie	east hampton
deady, ruth marie albany
decker, george edward hudson
dennen, william joseph poughkeepsie
de temple, edward george	johnson city
dietz, margaret jane	schenectady
di gioia, carmela anthony	mount morris
dinneen, alice rose utica
donohue, vincent julian albany
donnelly, frances anna	patchogue
duchen, lottie albany
duffy, ruth elizabeth albany
dutcher, dorothy marion	rensselaer
ebers, karl daniel	rhinebeck
edmunds, ruth holley
einhorn, rose albany
elmendorf, mary c.	coeymans
erickson, patricia leona troy
evans, blodwyn elizabeth	yonkers
evans, mary jacqueline troy
farrell, eudora carol	gowanda
feinstein, rose miriam	huntington

One Hundred Seventy-one

PEDAGOGUE

loth, helen elkina	newburgh
ludwig, jacob charles	kingston
lyke, s. ellis	avoca
mc cormack, kathryn	binghamton
mac donald, caroline sophia	albany
mac donald, mary phyllis	schenectady
mc farland, dolores gertrude	buffalo
mc laren, grace margaret	troy
mc millen, david harry	saratoga springs
mc nerney, geraldine catherine	camillus
macy, mary jessup	claverack
maloney, lillie mae	albany
margison, richard louis	albany
markham, mary gould	ripley
martin, gilda	schenectady
martin, martha esther	perry
mead, emma adelaide	auburn
merchant, julia rachel	ballston lake
milano, ernest joseph	rensselaer
moroze, lewis morris	albany
murphy, mary lourdes	utica
murray, alice regina	albany
murray, philip richard	delmar
nichols, helen elizabeth	castleton-on-hudson
nottingham, elinor le roy	perry
o'brien evelyn rita	cornwall-on-hudson
o'brien helen catherine	binghamton
o'connor, mary margaret	albany
oldfield, edward david	albany
o'neill, marion edna	chestertown
ouellette, joseph	saratoga springs
overhiser, ruth alice	montgomery
pabo, valentine	hempstead
palkovic, wilhelmina anna	newburgh
paris, catherine mildred	broadalbin
pekin, evelyn mary	salem
pelkey, franklin william	westmoreland
peters, rosa magdalene	spring valley
peterson, j. helen	schenectady
petruska, veronica josephine	troy
pino, anthony francis	albany
potter, lois elizabeth	albany
pratt, freda louise	rensselaer
pritchard, evan arthur	albany

One Hundred Seventy-four



PEDAGOGUE

quigley, james thomas	albany
raab, mildred grace	ghent
rank, mary esther	forestport
rees, adele marion	freport
reynolds, berneva maude	versailles
rickard, nina catharine	sprakers
rings, joseph edward	rensselaer
ritter, alice mary	schenectady
robinson, ruth e.	mayfield
rockow, charlotte	elmont
rogers, david nicholas	bergen
rogers, emma adele	stony brook
roland, lucille josephine	oswego
rolnick, martha rachel	schenectady
roop, mary viola	alexandria bay
rudd, sarah margaret	boosick
ryder, nellie veronica	sag harbor
st. amand, marjorie	babylon
saki, clarence	binghamton
sauter, mary agnes	greene
scorra, dominick	rome
schaadt, margaret	guilderland
schlick, ethel jean	newburgh
schloop, louise darling	indian lake
schneider, mildred josephine	roosevelt
scholl, edith sophie	whitesboro
seibert, robert walther	troy
shahen, william	coboes
shapiro, harold	monticello
sharkey, maria	rensselaer
shepard, ivy l.	medina
skinners, vera marie	poughkepsie
shoor, augusta bertha	schenectady
shultes, mildred elizabeth	west berne
silverman, samuel	port chester
simonet, carolyn sheley	evans mills
sinay, elsie w.	athens
smith, dorothy helen	saratoga springs
smythe, eugenia caroline	amsterdam
somerville, florence adeline	amsterdam
squire, tina	albany
stasio, catherine julia	walton
steele, marian	schodack landing
stephens, myra margaret	schenectady

One Hundred Seventy-five



PEDAGOGUE

stone, doris	<i>schenectady</i>
strain, john edward	<i>lyons</i>
studebaker, frances	<i>troy</i>
stumpf, frances elizabeth	<i>watertown</i>
svenson, vivian adele	<i>liberty</i>
swift, william porter	<i>schenectady</i>
tate, florence pronk	<i>warwick</i>
taylor, norma gertrude	<i>niagara falls</i>
tolnitch, gertrude marietta	<i>rome</i>
ullman, nina frances	<i>central islip</i>
ungerer, glenn may	<i>lyons</i>
vallance, elizabeth adelle	<i>rochester</i>
van kleeck, lillian p.	<i>clayton</i>
van slyke, gordon	<i>ravena</i>
van valkenburg, jane	<i>whitesboro</i>
wales, frances k.	<i>new rochelle</i>
walker, cecil	<i>schenectady</i>
warner, margaret ann	<i>schoharie</i>
wasserman, harry	<i>mountaindale</i>
welch, mary margaret	<i>greenwich</i>
welter, leonard joseph	<i>albany</i>
wersen, luella rosalie	<i>nassau</i>
wheaton, marjorie	<i>salem</i>
whitman, elizabeth	<i>southampton</i>
whyte, dorothy	<i>central valley</i>
wigdor, reva	<i>albany</i>
wilpers, helen katherine	<i>wilton</i>
wilson, agnes megill	<i>schenectady</i>
winter, zella	<i>middletown</i>
wood, alice l.	<i>red creek</i>
wood, eleanor	<i>guilderland</i>
woodruff, margaret	<i>greenville</i>
zannieri, angelo	<i>hornell</i>

One Hundred Seventy-six

PEDAGOGUE

LIFE IS VERY DIFFERENT

Life is very diff'rent,
So very diff'rent here,
College life is very queer
Rum-tum-tum,
In my home town there
I used to be a bear,
Rum-tud-te-di-um-tum,
Tum, tum, tum, tum, tum,
Here I'm in a muddle,
My brain is in a fog,
It's a great big puddle
And I'm just a little frog
Rum-tud-te-di-um-tum,
Tum, tum.

One Hundred Seventy-seven

19

33

S

S

PEDAGOGUE

Honor Societies

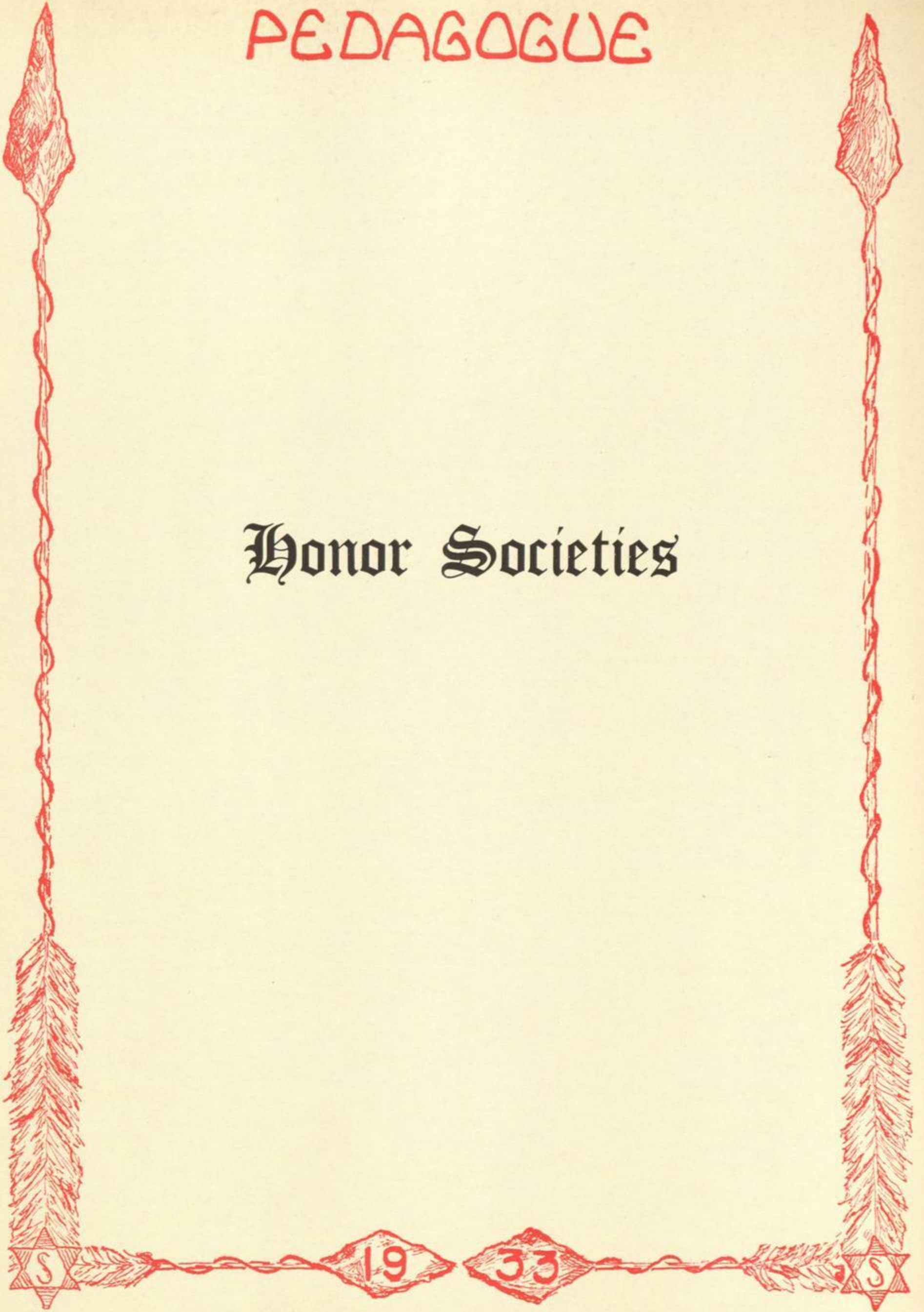



PEDAGOGUE

Honor Society



PEDAGOGUE



PEDAGOGUE

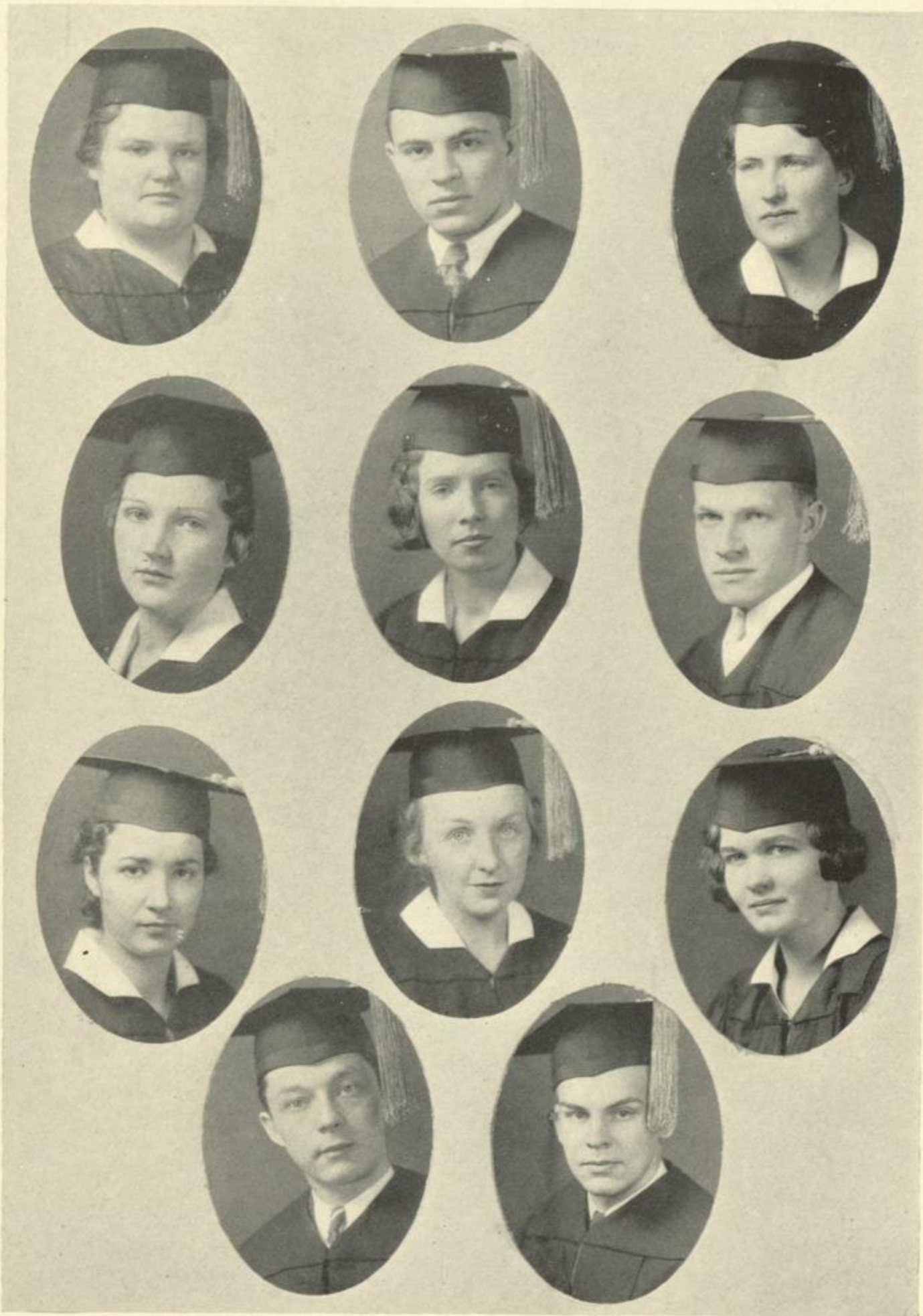

PEDAGOGUE

MYSKANIA

Myskania, organized in 1917, is an honorary body composed of seniors who have led in scholarship, literary effort, debate, dramatics, and in undergraduate affairs generally.

This organization leads in formulating student sentiment in matters relating to student activities. These activities include: induction of freshmen into college customs, organization of the freshman class, guardianship of college traditions, preservation of student morale, direction of Campus Day program, and Moving-Up Day.

The members are elected in the spring of their Junior year, and they are made known Moving-Up Day, when the outgoing Myskania taps the new Myskania. The members are chosen as follows: the Student Association elects three qualified juniors by a popularity vote, besides the Student Association president, who becomes an ex-officio member. The other eight, nine, or ten members are chosen by the outgoing Myskania at its discretion.

Members

Mary Elizabeth Trela
Laura Helen Styn
Katherine Margaret Moore
Frances Kathryn McMahon
Alvina Rich Lewis

Bernard Stanley Kerbel
John Henry Grosvenor
Elizabeth Mary Gordon
John Charles Detlefson
Gilbert Da Laura

Helen Mae Cromie

One Hundred Eighty-one

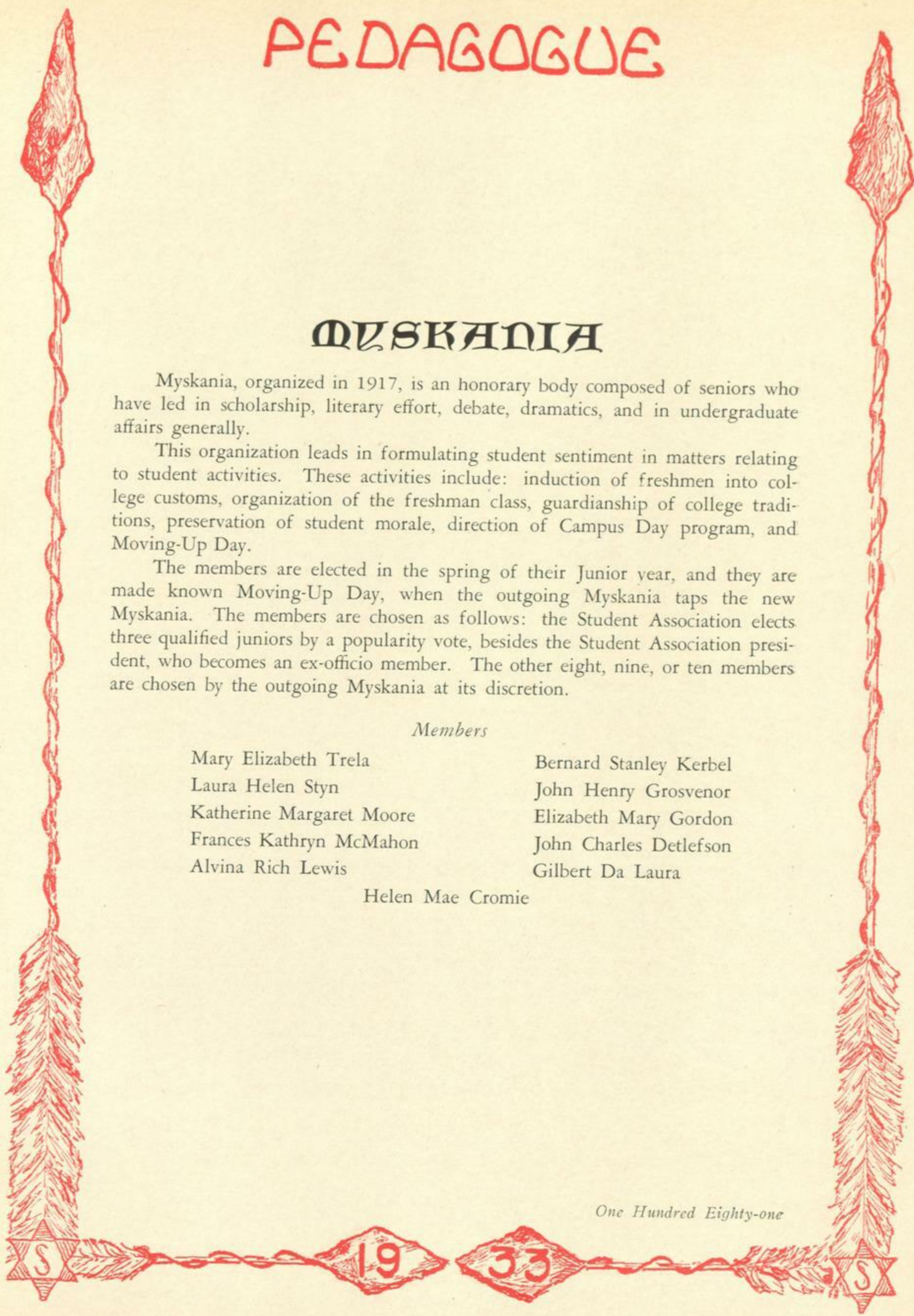

PEDAGOGUE



PEDAGOGUE

PI GAMMA MU

Pi Gamma Mu, a National Social Science Honor Society, has more than one hundred chapters in American colleges and universities. The Delta chapter of New York was established at State College as Herodotus, an honor organization for students of history. In 1927, it became affiliated with the national organization.

Pi Gamma Mu has for its purpose the encouragement of undergraduate study of the social sciences. Two juniors and nine seniors who have distinguished themselves in social science studies are elected to membership each year.

Faculty Members

Dr. A. Brubacher	Prof. C. A. Hidley
Mrs. Lester Egleston	Dean Wm. H. Metzler
Miss Helen Fay	Dr. Adna W. Risley
Dr. Robert W. Fredericks	Miss Elizabeth Shaver
Miss Helen Halter	Dr. Donnal V. Smith
Prof. Adam A. Walker	

Members-at-Large

Mr. Stanley Heason	Miss Sophie Rosenwieg
Mr. Lester T. Hubbard	Miss Erma H. Baer
Mrs. Frances Hubbard	

Honorary Member

Mr. Guernsey T. Cross

Officers

MARGARET F. KURILECZ	President
MARGARET A. ROOHAN	Vice-President
LOIS BURG DORF	Secretary
ANNE GEWIRTZMAN	Treasurer

Members

Evelyn Armstrong	Mary Kelleher
Hilda Bradley	Margaret Koohan
Lois Burgdorf	Margaret Kurilecz
Cecilia Fox	Margaret Rausch
Stewart Gay	William Rogers
Anne Gewirtzman	Eleanor Wilkins
Esther Woodburne	

One Hundred Eighty-three

19

33

PEDAGOGUE



19

33

S

PEDAGOGUE

ALPHA PHI GAMMA

Kappa Chapter of Alpha Phi Gamma came to State College in March, 1928. Membership in Alpha Phi Gamma is considered the highest journalistic honor offered to undergraduates at State College. Alpha Phi Gamma is the only national co-educational journalistic fraternity. Members are elected for meritorious service on their publications.

Honorary Members

Dr. A. R. Brubacher
Hon. Lester Hubbard

Dr. Harold Thompson
Dr. Harry Hastings

Officers

ALVINA LEWIS	President
CARL TARBOX	First Vice-President
JUNE CAREY	Second Vice-President
LAURA STYN	Secretary
INDIA NEWTON	Bailiff

Members

Ruth Boyd
June Carey
Mary Doherty
Florence Dorn
Evelyn Greenberg

Alvina Lewis
India Newton
Amalia Pesko
Laura Styn
Alvina Trentleman

One Hundred Eighty-five

19

33

S

S

PEDAGOGUE

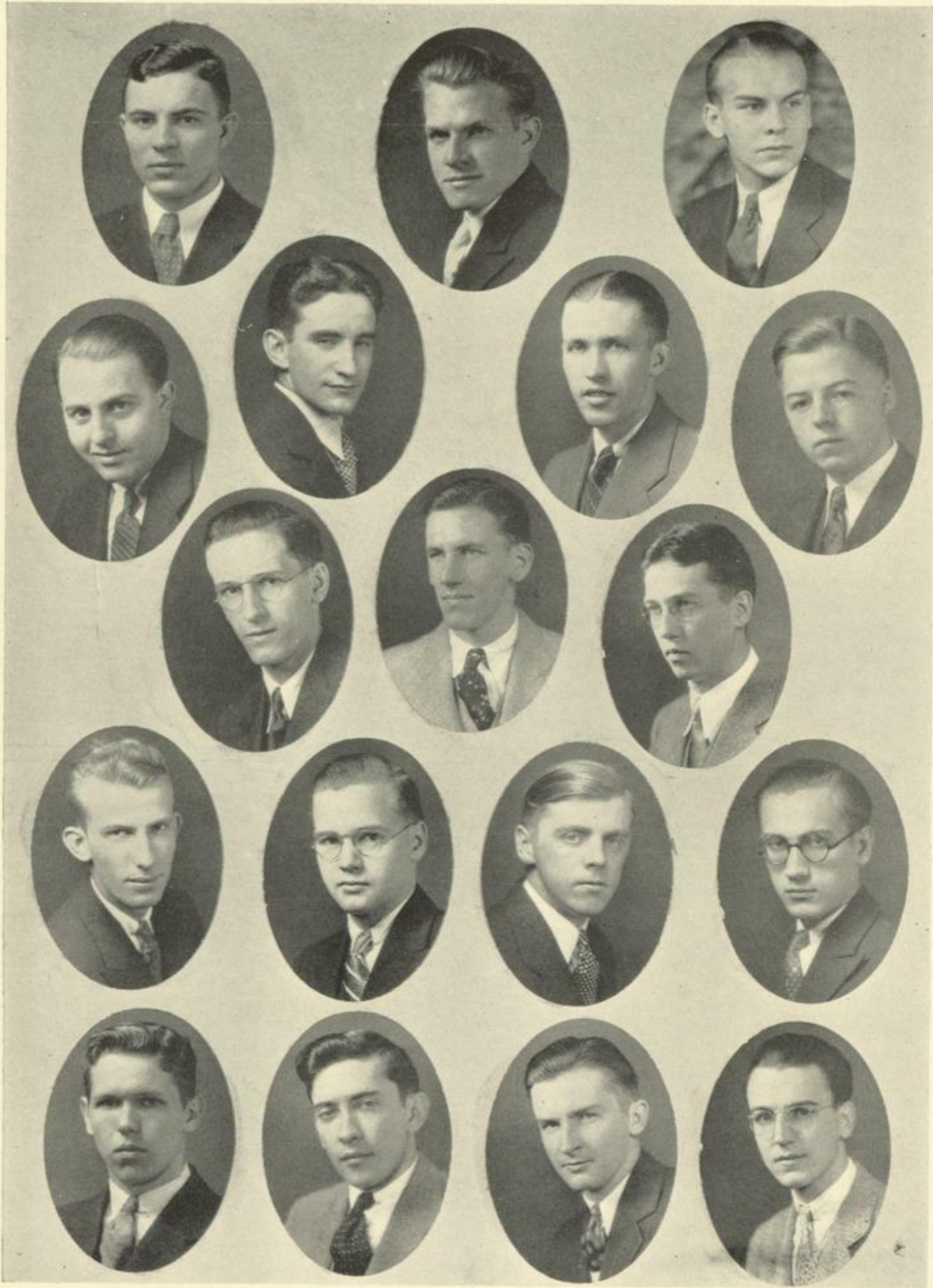

PEDAGOGUE

KAPPA PHI KAPPA

The Chi Chapter of Kappa Phi Kappa, a professional education fraternity, was installed at State College on April 4, 1927. Membership in the fraternity is limited to those men who have completed a minimum amount of work in the education department and who have the character and ideals likely to make them succeed in the teaching profession. Kappa Phi Kappa brings men prominent in education to State College at frequent intervals who speak to the fraternity and lead discussions on educational topics:

Officers

WILLIAM COLLINS	President
RAYMOND HARRIS	Vice-President
JOHN DETLEFSON	Secretary
J. BRUCE FILBY	Treasurer

Faculty

PRES. A. R. BRUBACHER
DEAN W. H. METZLER
PROF. A. K. BEIK
PROF. R. H. KIRTLAND
PROF. M. G. NELSON

PROF. C. A. HIDLEY
PROF. E. B. SOUTH
PROF. D. V. SMITH
MR. CARLTON MOOSE
PROF. J. M. SAYLES

Members

1933

Edward Coyne
William Collins
Gilbert De Laura
John Detlefson
Bruce Filby

John Grosvenor
Raymond Harris
Laurence Heinemann
George Hisert
Frank Young

1934

Roger Bancroft
Anthony Dorsino
Stewart Gay
Robert Myers
Raymond Moore
William Nelson

Leo Plante
Philip Ricciardi
Grenfell Rand
Robert Robinson
Charles Robson
William Rogers

Graduate

Francis Harwood

One Hundred Eighty-seven

PEDAGOGUE

SIGNUM LAUDIS

Signum Laudis is an honor society organized at State College in 1930. Its purpose is to promote scholarship. Each year the ten per cent of the senior class which has achieved the highest scholastic standing is admitted to membership.

Faculty Members

DR. A. R. BRUBACHER

DR. W. METZLER

DR. HAROLD W. THOMPSON

Officers

CAROL CEDERQUIST

President

Members

Edna Becker
Mary Brew
Marguerite Buchanan
Helen Cadieux
Carol Cederquist
Helen Cromie
Cecelia Fox
Stewart Gay
Elizabeth Gordon
George Hisert

Luisa Iglesias
Evelyn Johnson
Margaret Kurilecz
Anna Mahsig
Ralph Reinhart
Margaret Roohan
Mae Saxton
Kathryn Van Valkenburg
Mary White
Flora Wurstlin

One Hundred Eighty-eight

S

19

33

S

PEDAGOGUE



PEDAGOGUE

Secret Societies

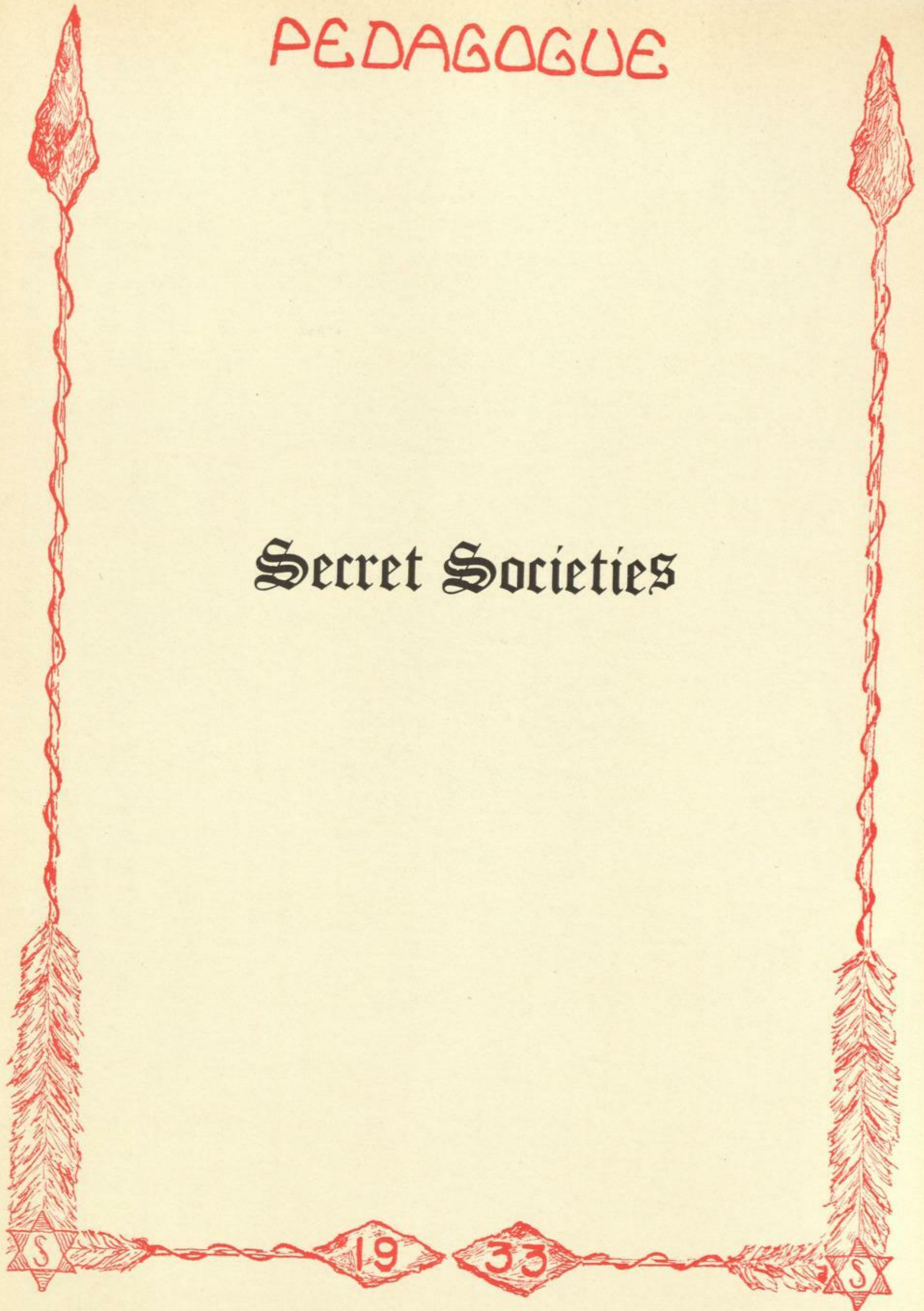



PEDAGOGUE

Secret Society

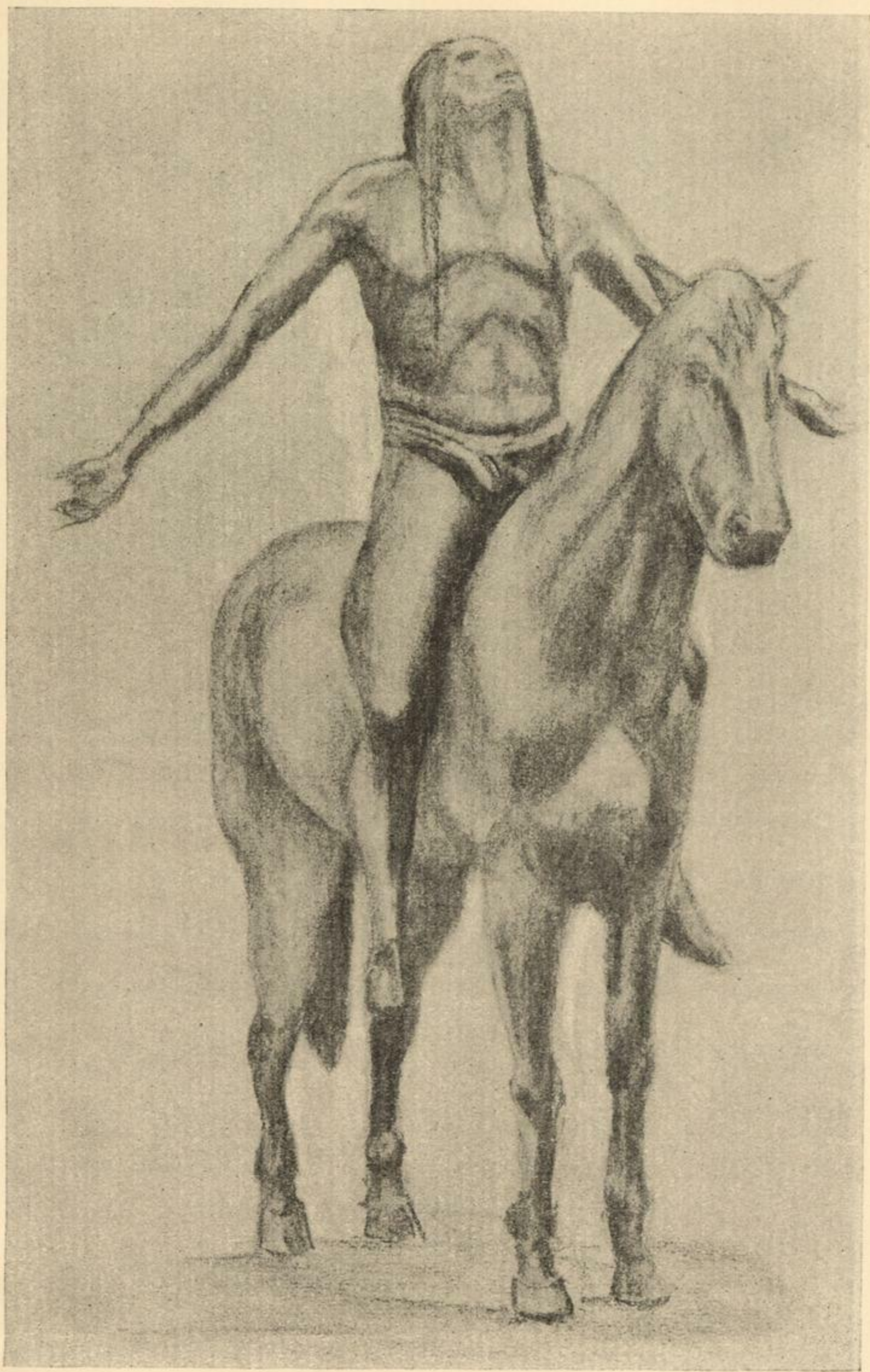

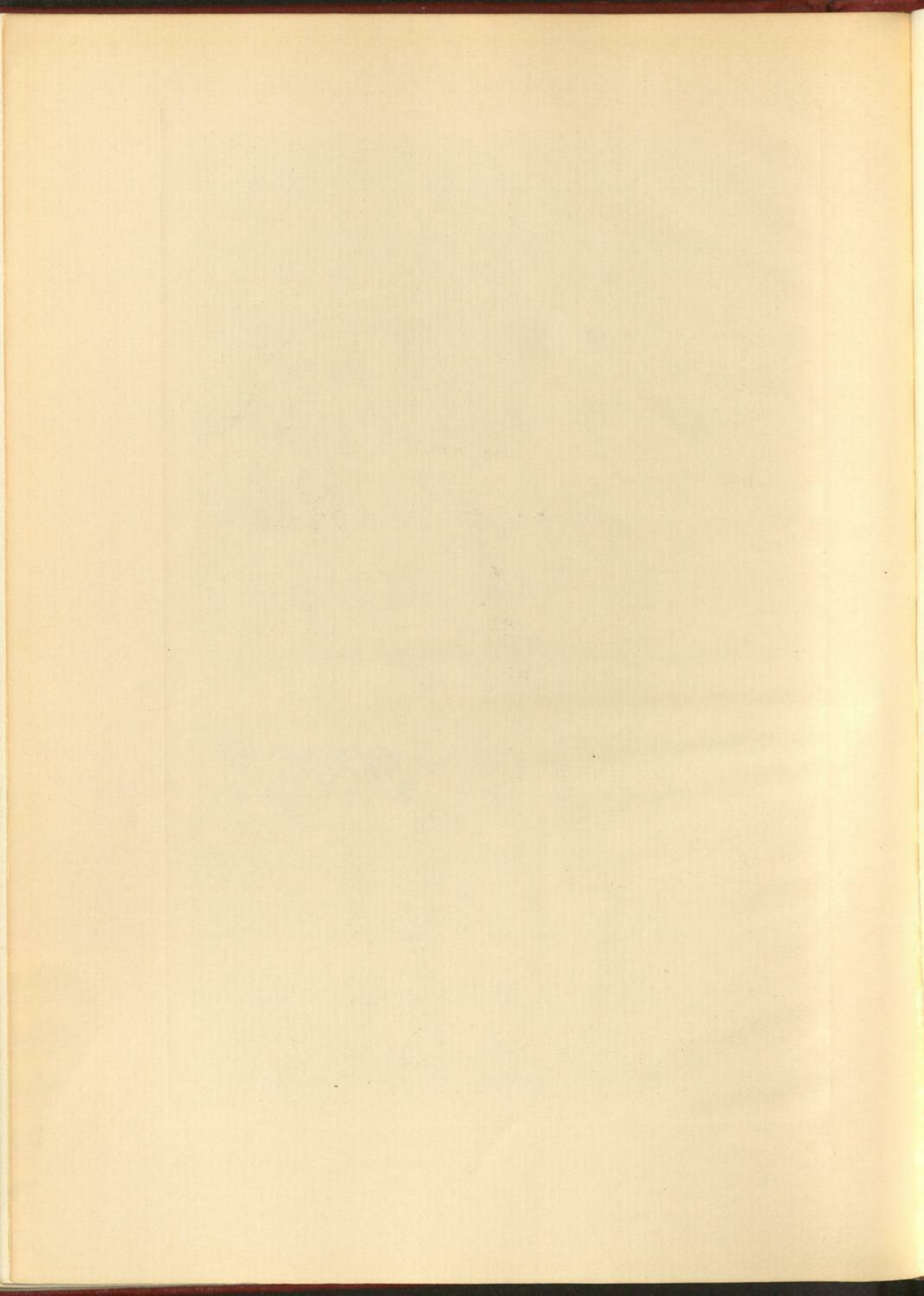

PEDAGOGUE

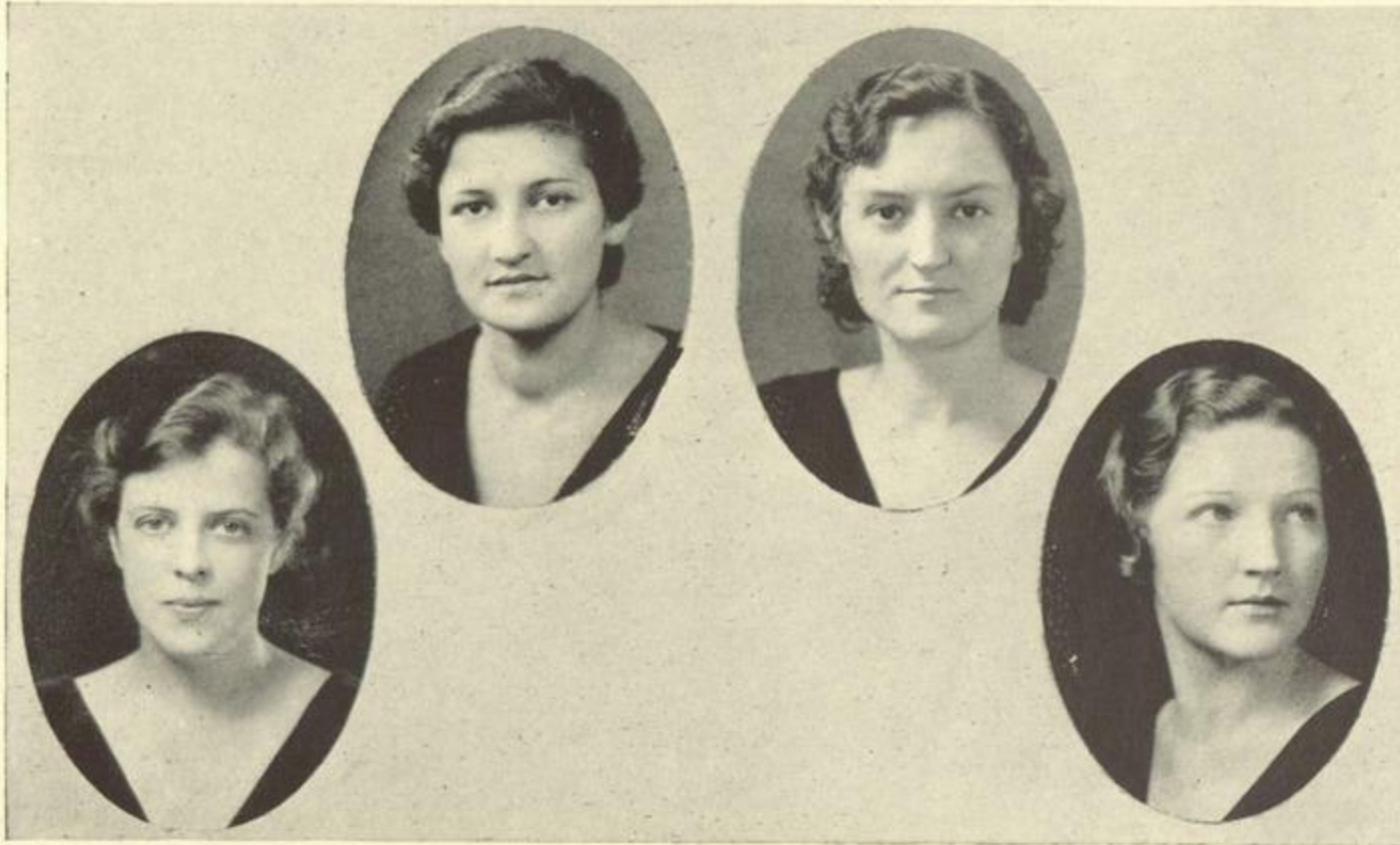

INTERSORORITY COUNCIL

President

BETTY SIMMONS *Pi Alpha Tau*

Vice-President

RUTH BOYD *Phi Delta*

Secretary

ESTHER WOODBURN *Delta Omego*

Treasurer

FRANCES McMAHON *Eta Phi*

Members

DELTA OMEGA
ETA PHI
KAPPA DELTA
PSI GAMMA
CHI SIGMA THETA

ALPHA EPSILON PHI
GAMMA KAPPA PHI
BETA ZETA
PI ALPHA TAU
PHI DELTA

ALPHA RHO

One Hundred Ninety-one

19

33

S

S

PEDAGOGUE

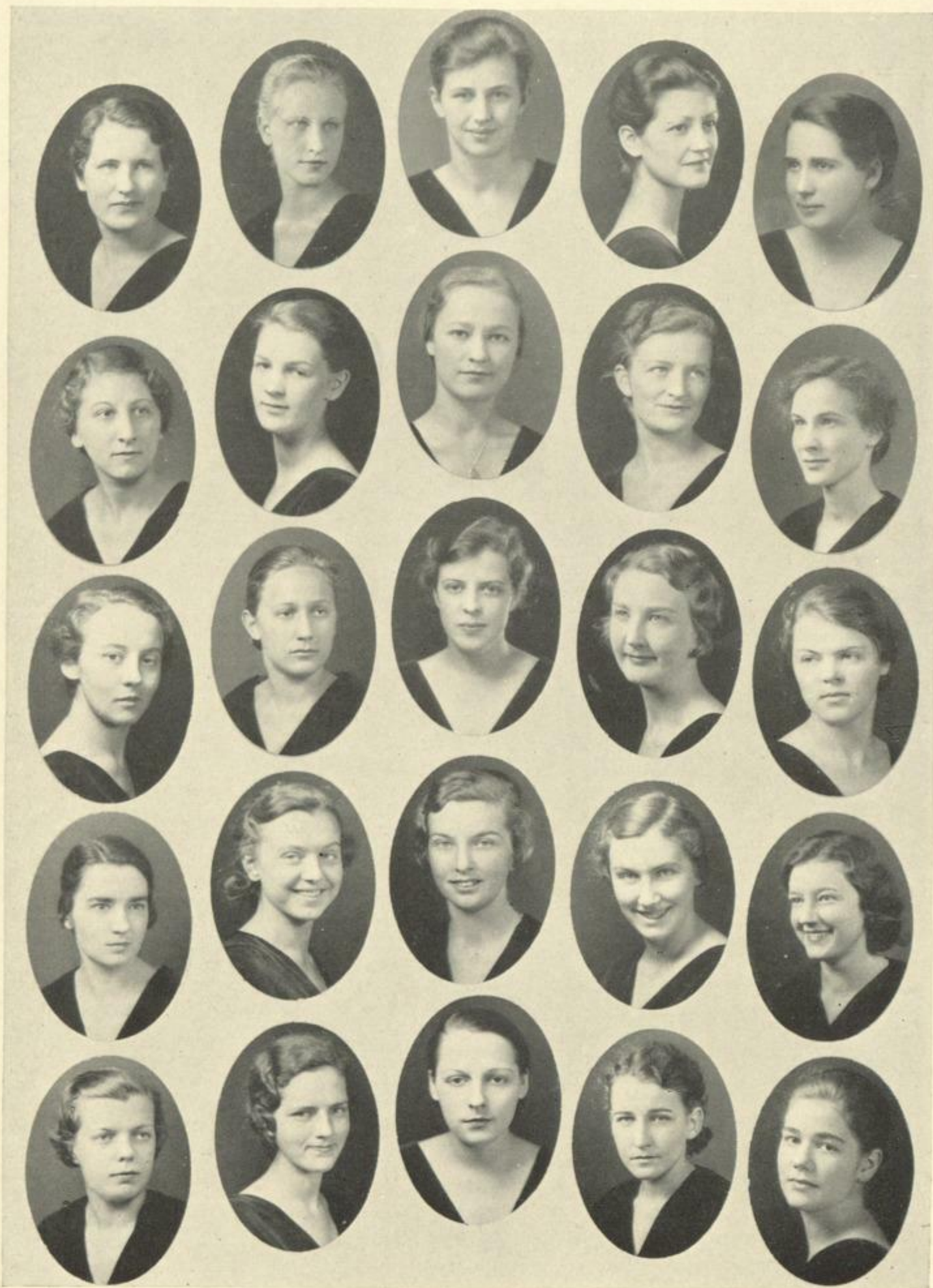

19

33



PEDAGOGUE

DELTA OMEGA

Founded 1890



Honorary Members

Miss Agnes Futterer	Miss Elizabeth Shaver
Miss Katherine Peltz	Miss Edith O. Wallace
Miss Eunice R. Perine	Miss Anne Cushing
Miss Charlotte Loeb	

Members

1933

Naomi Albrecht	Rosalind Kapps
Dorothy Cronk	Marjorie Morton
Elizabeth Gordon	Esther Woodburn
Ethel Zotz	

1934

Elinor Andre Engle	Dorothy Munyer
Alice Hoyland	Christine Paland
Elizabeth Kammerer	Elizabeth Rasmussen
Elsa Kjolseth	Catherine Simmerer
Dorothy Klose	Louise Wells



1935

Ruth Brooks	Janet Norris
Esther Crounce	Valentine Reutovitch
Elizabeth Hartman	Esther Rowland
Kathleen Kenny	Ruth Sage
Harriet Ten Eyck	

One Hundred Ninety-three



PEDAGOGUE



PEDAGOGUE

ETA PHI

Founded 1896



Honorary Members

Dr. and Mrs. Harry Birchenough	Dr. and Mrs. Milton Nelson
Dr. and Mrs. Frederick Candlyn	Dr. and Mrs. John Sayles
Miss Marion Chesebrough	Dr. and Mrs. Adna Risley
Mr. Edward Cooper	Prof. and Mrs. Jesse Stinard
Dr. and Mrs. Harry Hastings	Dr. and Mrs. Harold Thompson
Mrs. Lester Eggleston	

Members

1933

Abbie Dineen	Charlotte Lohnas
Mary Kent	Madeline McKeon
Eleanor Ketcham	Frances McMahan

1934

Betty Arnold	Ruth France
Catherine Cannon	Helen Mahar
Letitia Connelly	Virginia Simons
Helen Dennison-Wheeler	Alvina Trentelman



1935

Ruth Crutchley
Betty Gregory
Kathryn Stewart
Inez Stoothoff
Pearl Whipple

One Hundred Ninety five

19

33

PEDAGOGUE



PEDAGOGUE

KAPPA DELTA

Founded 1897



Honorary Members

Miss Mary Cobb	Prof. and Mrs. Richmond Kirtland
Dr. and Mrs. Howard Do Bell	Miss Anna E. Pierce
Dr. and Mrs. Clarence Hale	Dr. and Mrs. C. E. Powers
Miss E. Marion Kilpatrick	Miss Virginia Smith
Prof. and Mrs. George York	

Members

1933

Helen Cromie	Louise Osgood
Marie Judd	Ruth Reynolds
Dorothy King	Frances Root
Isabel Lawrence	Clarice Taylor
Kathryn Morrison	Aline Wolf

Mildred Quick

1934

Kathryn Bell	Virginia Sherrill
Esther Davies	Thelma Smith
Marion Lloyd	Eleanor Waterbury
Jane MacConnell	Marian Welch
Ruth Meller	Mildred White

Ida Putman



1935

Laura Clark	Mary Helmer
Mary Clark	Doris Howe
Aileen Dexter	Lillian Payne
Marion Heinemann	Grace Pritchard

One Hundred Ninety-seven

S

19

33

S

PEDAGOGUE



PEDAGOGUE

PSI GAMMA

Founded 1898



Honorary Members

Prof. and Mrs. Adam Walker	Miss Helen Phillips
Prof. and Mrs. Winfred Decker	Miss Minnie Scotland
Dr. Caroline Croasdale	Miss Elizabeth Van Denburgh
Mrs. Florence Frear	Miss Caroline Lester
Mr. and Mrs. Harrison Terwilliger	Mr. and Mrs. Chester Terrill

Members

1933

Evelyn Armstrong	Evelyn Esmay
Bertha Buhl	Adelaide Lindt
Florence Dorn	Helen McCann
Dorothy Durey	Jean Watkins

1934

Marjorie Barron	Helen Kluge
Ruth Bedell	Margaret Jane Martin
Catherine Brown	Hannah Parker
June Carey	Hilda Proper
Eleanor Coutant	Almira Russ
Leora Geddes	Eunice Sisbower
Harriette Goodenow	Harriet Van Wely
Dorothy Griffin	Marjorie Wicks



1935

Elizabeth Crary
Edith Estabrooks
Dorothea Gahagan
Gertrude Nealand

One Hundred Ninety-nine

S

19

33

S

PEDAGOGUE



PEDAGOGUE

CHI SIGMA THETA

Founded 1908



Honorary Members

Mrs. Anna K. Barsam
Miss Mary Conklin
Mr. and Mrs. C. J. Deyo

Miss Margaret Hitchcock
Mr. and Mrs. J. A. Mahar
Miss Katherine Wheeling

Members

1933

Mary Doherty
Mary Freeman
Mary Gardiner

Katherine Long
Katherine Moore
Ellen Murphy

Margaret Roohan

1934

Helen Danahy
Helen Doherty
Jane Doocey
Alice Fitzpatrick
Katherine Heffen
Frances Higgins

Maybelle Matthews
Mary Moore
Ellen Noon
Mary Noonan
Elizabeth Salese
Catherine Simmons



1935

Evelyn Ball
Margaret Broderick
Pearl Hamelin
Catherine Kearney
Helen Kelly
Gertrude Morgan
Julia Reil
Eileen Wallace
Elizabeth Walsh

Two Hundred One

S

19

33

S

PEDAGOGUE



19

33

S

PEDAGOGUE

ALPHA EPSILON PHI

Eta Chapter

Founded 1909



Honorary Members

Mrs. Saitee Baumann

Mrs. Samuel Caplan

Mrs. E. A. Marx

Members

1933

Clara Feinstein

Marcia Gold

Evelyn Greenberg

Evelyn Lowenberg

Edith Tepper

1934

Hilda Bookheim

Sara Brandes

Shirley Diamond

Ida Weiner

1935

Anne Koren

Rose Dabrusin

Florence Ellen

Bessie Hartman

Arlene Muffson



Two Hundred Three

19

33

S

S

PEDAGOGUE



PEDAGOGUE

ΓΑΜΜΑ ΚΑΡΡΑ ΡΗΙ

Founded 1913



Honorary Members

Prof. and Mrs. C. A. Hidley	Mrs. Ernest Spencer
Mr. and Mrs. R. A. Beaver	Miss Goldena Bills
Prof. and Mrs. Bronson	Miss Elizabeth Anderson
Miss Blanche Avery	

Members

1933

Lois Burgdorf	Margaret Rausch
Carolyn Christiansen	Marie Redmond
Mary Gainor	Margaret Service

1934

Rita Brownhardt	Marion Mleczek
Muriel Denton	Azalia Norris
Kathryn Haug	Marie Prindle
Barbara Winter	



1935

Arlene Cornwell
Lucille Manning
Evelyn Staehle

Two Hundred Five

19

33

PEDAGOGUE

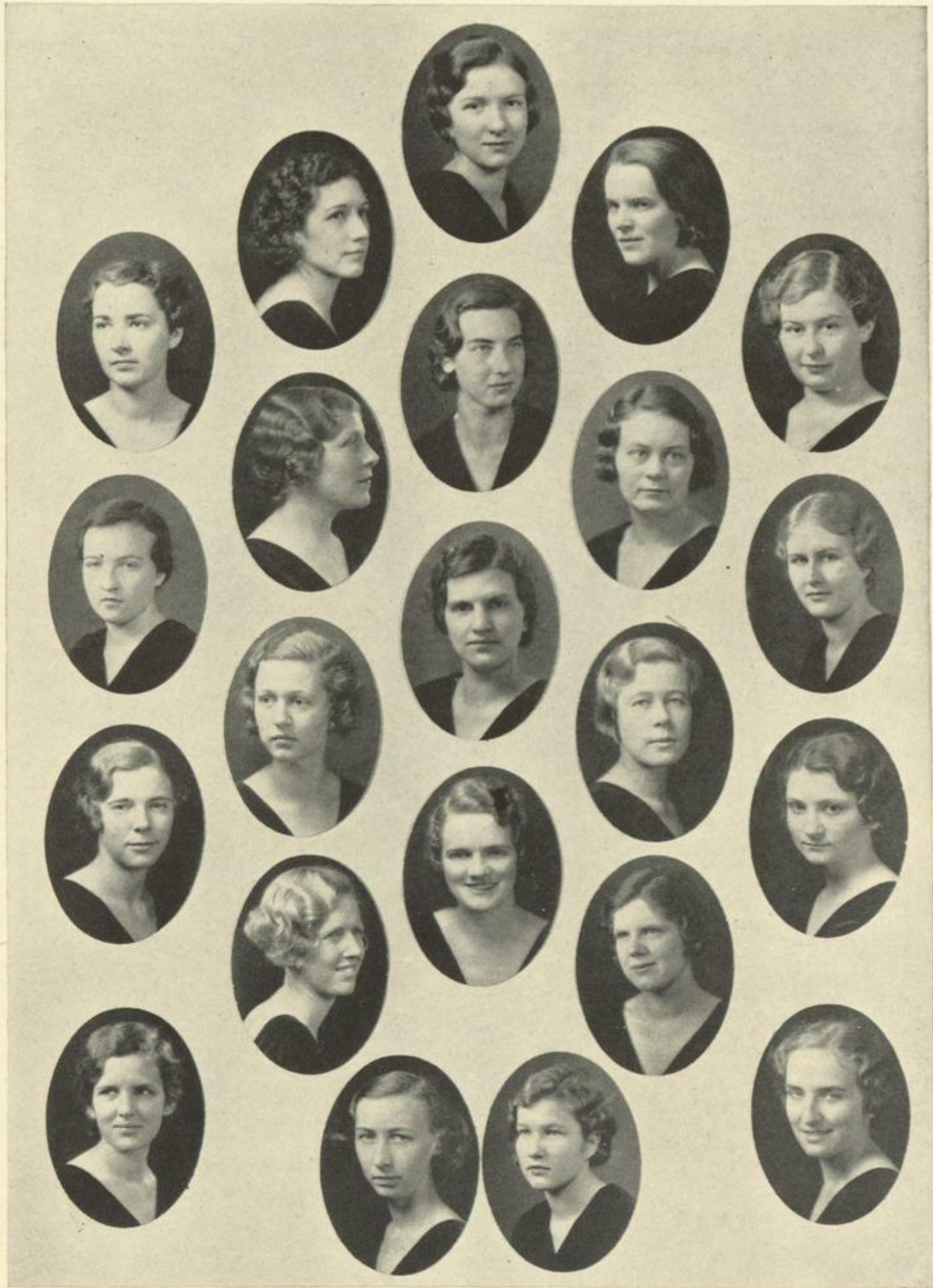

PEDAGOGUE

BETH ZETA

Founded 1916



Honorary Members

Miss Helen Halter
Dr. and Mrs. Donnal Smith
Miss Ellen Stokes
Miss Laura Thompson
Miss Eleanor Foote

Members

1933

Ruth Bueche	Ruth Harter
Carol Cederquist	Ruth Putman
Marjorie Domser	Laura Styn
Persis Foster	Alice Vaughn

1934

Lois Benjamin	M. Lorraine Grow
Glendeen Bigelow	Babette Hutzenlaub
Edith De Hollander	Elizabeth Johnson
Dorothy Frazer	Lois Paterson
Beatrice Coe	Kathryn Wilkins



1935

Carla Nielsen	Lois Odwell
Hilda Heines	Susan Smith
Edith Garrison	Dorothy Stevens
Daisy Bryson	Margaret Strong

Two Hundred Seven

19

33

S

PEDAGOGUE



PEDAGOGUE

ΠΙ ΑΛΦΗΑ ΤΗΑ

Founded 1923



Honorary Members

Mrs. Louis Mayersohn

Mrs. A. Strauss

Members

1933

Edna Epstean

Betty Simmons

Rena Solomon

1934

Matilda Centner

Florence Frankel

Lena Gould

1935

Ruth Katz

Margaret Jacobs

Esther Patashnick



Two Hundred Nine

S

19

33

S

PEDAGOGUE



19

33



PEDAGOGUE

PHI DELTA

Alpha Chapter

Founded 1924



Honorary Members

Dr. A. R. Brubacher
Mr. and Mrs. C. A. Moose

Mr. and Mrs. Donald Bryant
Dr. and Mrs. C. A. Woodward

Members

1933

Ruth Boyd
Erma Brown
Marjorie Haas

India Newton
Grace Palmer
Florence Smith

1934

Dorothy Atwell
Celia Bishop
Jean Craigmile
Ellen Downing

Gertrude Kufahl
Elizabeth Lapp
Minnie McNickle
Isabelle Winter

Elizabeth Zuend



1935

Carol Biedekapp	Evelyn Rich
Eleanor Brown	Helen Rich
Marguerite Lischer	Inez Roberts
Margaret Lowry	Doris Singleton
Lois McIntyre	Arlene Van Epps
Mary Zabriskie	

Two Hundred Eleven



PEDAGOGUE



PEDAGOGUE

ALPHA RHO

Founded 1926



Honorary Members

Mrs. Abram R. Brubacher
Miss Alice Kirkpatrick

Mrs. David Hutchison
Dr. and Mrs. Robert Frederick

Members

1933

Dorothy Ruteshouser
Julia Hinaman

Mae Smith
Helen Van Duzee

1934

Kathleen Mitchell
Elizabeth Moat
Florence Ottoson
Doris Shaver

Rose Sovick
Elizabeth Steele
Frances Weber
Mary Williams

Lillian Vaughn



1935

Dorothy Davis Betty Slawson
Ruth Jenkins Margaret Voone
Frances Reiley Margaret Walsworth

Two Hundred Thirteen



PEDAGOGUE



PEDAGOGUE

EPSILON BETA PHI

Founded 1926



Honorary Members

Mr. Rutherford Baker
Senator and Mrs. William T. Byrne

Dr. Lackey

Members

1933

Helen Cowen
Vivian Lange
Kathleen Millis
Lillian Monacell

May Gilmore
Helen Snyder
Gertrude Spurbeck
Helen Vrooman

1934

Harriet Bronk
Stella Bienick
Marion Cornell
Betty Fich
Dorothy Grainer
Margaret Halladay
Mary Esther Halladay

Tarisa McNarghton
Betty O'Connor
Marion Roddy
Gilda Trivisondili
Dorothy Uline
Martha Unger
Mary Lou Walther

1935

Elizabeth Brady
Rosemary Briggs
Margaret Delaney
Leila Edwards



Two Hundred Fifteen



PEDAGOGUE



PEDAGOGUE

ΓΑΜΜΑ ΡΗΙ ΣΙΓΜΑ

Founded 1928



Honorary Members

Miss Arlene Preston

Mr. and Mrs. Tieszen

Members

1933

Mary Kelleher
Lillian Lally
Eleanor Leary
Mollie Lindsey

Mercedes Martin
Marguerite O'Donnell
Marie Tessier
Marjorie Wade

Mary Wald

1934

Hilda Bradley
Katherine Cuneen
Elizabeth Delaney

Marion Erwin
Louise Kelley
Jane McDonald

Helen Pierse

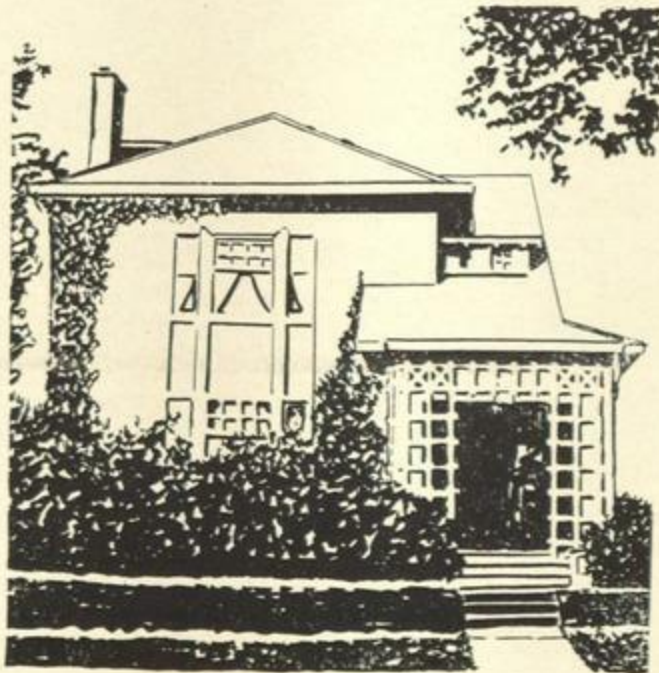

1935

Dorothy Bullock
Helen Coon
Louise Dawson

Rosemary Doyle
Mary Mazar
Helene Sheehan

Two Hundred Seventeen

S

19

33

S

PEDAGOGUE



PEDAGOGUE

SIGMA ALPHA

Founded 1928



Honorary Members

Miss Margaret Betz
Miss Helene Crooks
Miss Madeline Gilmour

Dr. Matie Greene
Miss Betsey Keene
Mr. and Mrs. Milton Prue

Members

1933

Alice Anderson
Hilma Bergstrom
Anne Burritt
Margaret Cole
Harriet Dunn

Edna Hicks
Carolyn Kramers
Elizabeth MacCombs
Georgia Roberts
Helen F. Warren

1934

Dorothy Brown
Madolyn Dwyer
Ruth English
Louise Godfrey

Mildred Johnson
Inez L. Litts
Louise Morris
Marguerite Paris

Myrtle Peck

1935

Elizabeth Bennett
Olga Hyra
Elsie Pugsley



Two Hundred Nineteen

S

19

33

S

PEDAGOGUE



PEDAGOGUE

PHI LAMBDA

Founded 1928



Honorary Members

Mr. C. Luther Andrews
Miss Annette Dobbin

Miss Grace Martin
Dr. Marion E. Smith

Members

1933

Gertrude Black
Alice Cornell
Ethel Dyckman
Dorothy Madigan
Hazel Sutton

Mary Trela
Beatrice Tompkins
E. Beatrice Wagner
Lucille Wamsley
Eleanor Wilson

1934

Doris Bell
Agnes Erb

Elsie Keller
Genevieve Shorey

Frances White



1935

Doris Hotchkiss
Evelyn Hoyt
Emily Hurlbut
Alma Quimby
Winifred Stiehl
Hilda Van Alstine

Two Hundred Twenty-one

PEDAGOGUE

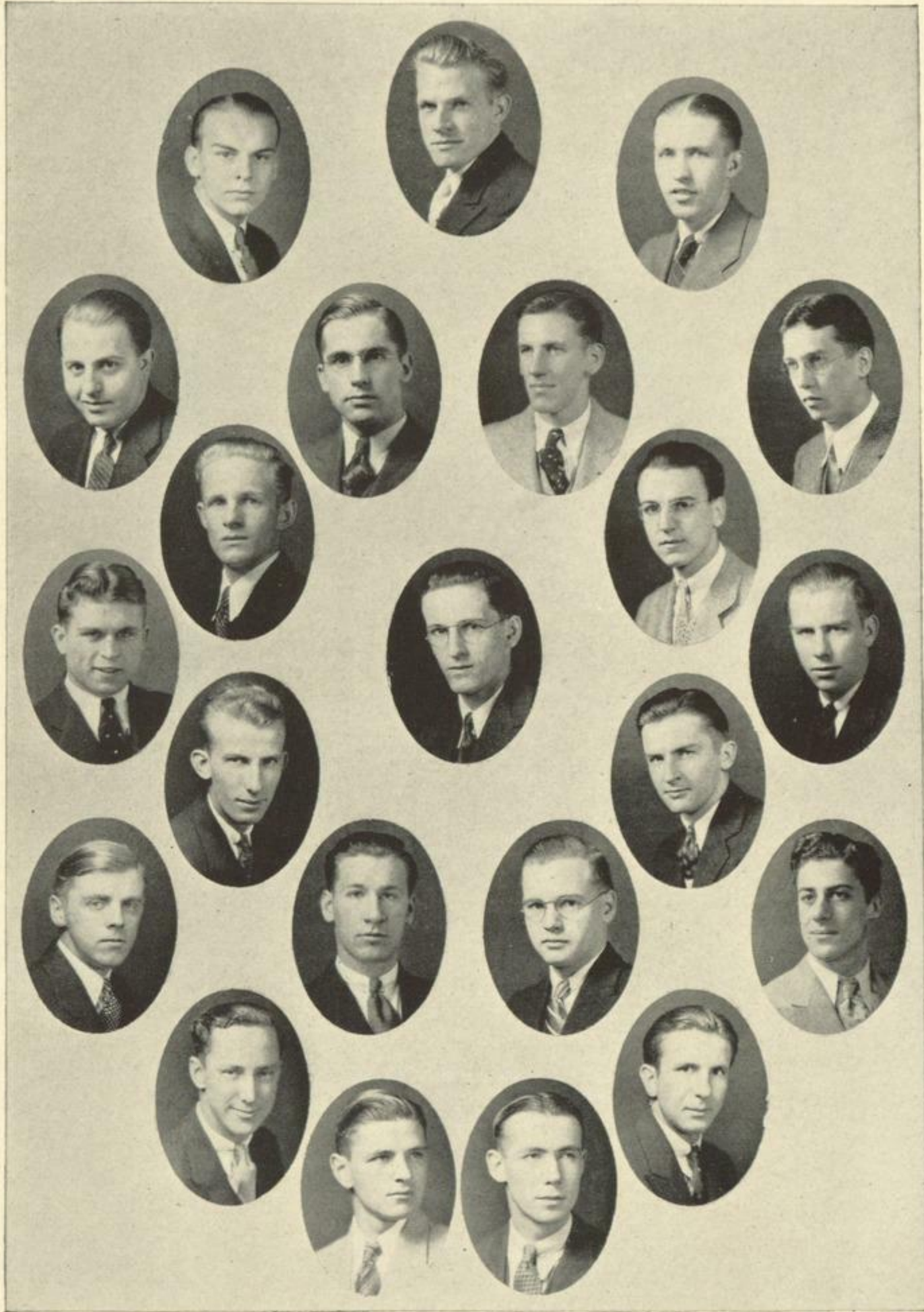

PEDAGOGUE

KAPPA DELTA RHO

Gamma Chapter established June 1915

Founded 1905



Honorary Members

Dr. A. R. Brubache:	Dr. David Hutchison
Dr. Harry W. Hastings	Professor R. H. Kirtland
Dr. Harlan Horner	Professor John M. Sayles
Dr. Arthur Kennedy Biek	

Alumni on Faculty

Dr. M. G. Nelson	Mr. Ralph A. Beaver
------------------	---------------------

Members 1933

William Collins	Raymond Harris
John Detlefson	Frank McFarland
Bruce Filby	William Reagan
John Grosvenor	Clayton Stewart
George Hisert	Arthur Templeton

Frank Young

1934

Renwick Arnott	George Ketcham
Roger Bancroft	Charles Kissam
Donald Benedict	Robert Myers
Osmer Brooks	William Nelson
Donald Eddy	Phillip Ricciardi
Richard Degnan	Robert Robinson
Ben Ingraham	William Rogers

1935

Wilfred Allard	George Pratt
Charles Atwell	William Jones
Al Jadick	Robert Rafferty
Daniel Van Leuvan	



Two Hundred Twenty-three



PEDAGOGUE

Activities

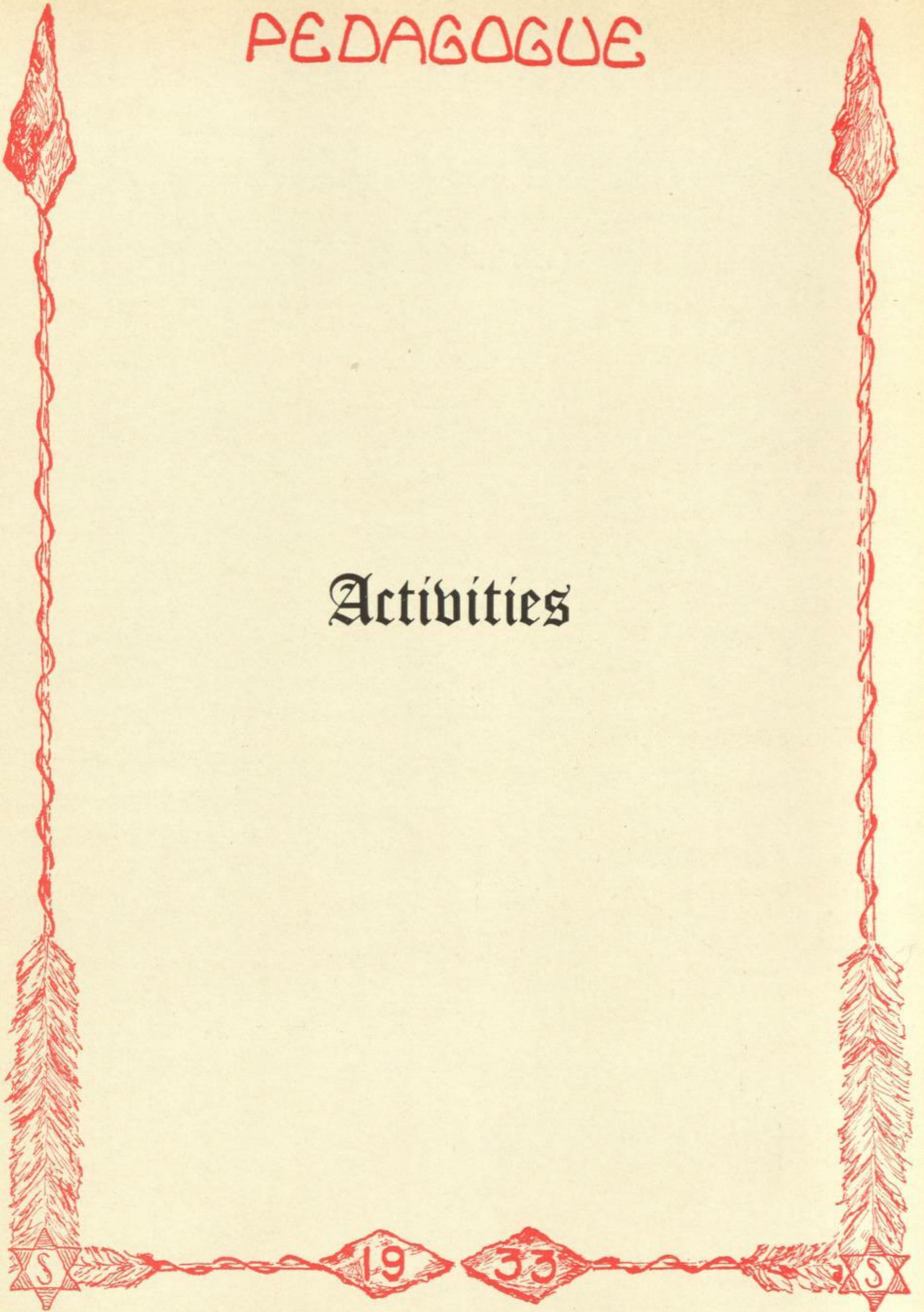



PEDAGOGUE

Activities





PEDAGOGUE



PEDAGOGUE

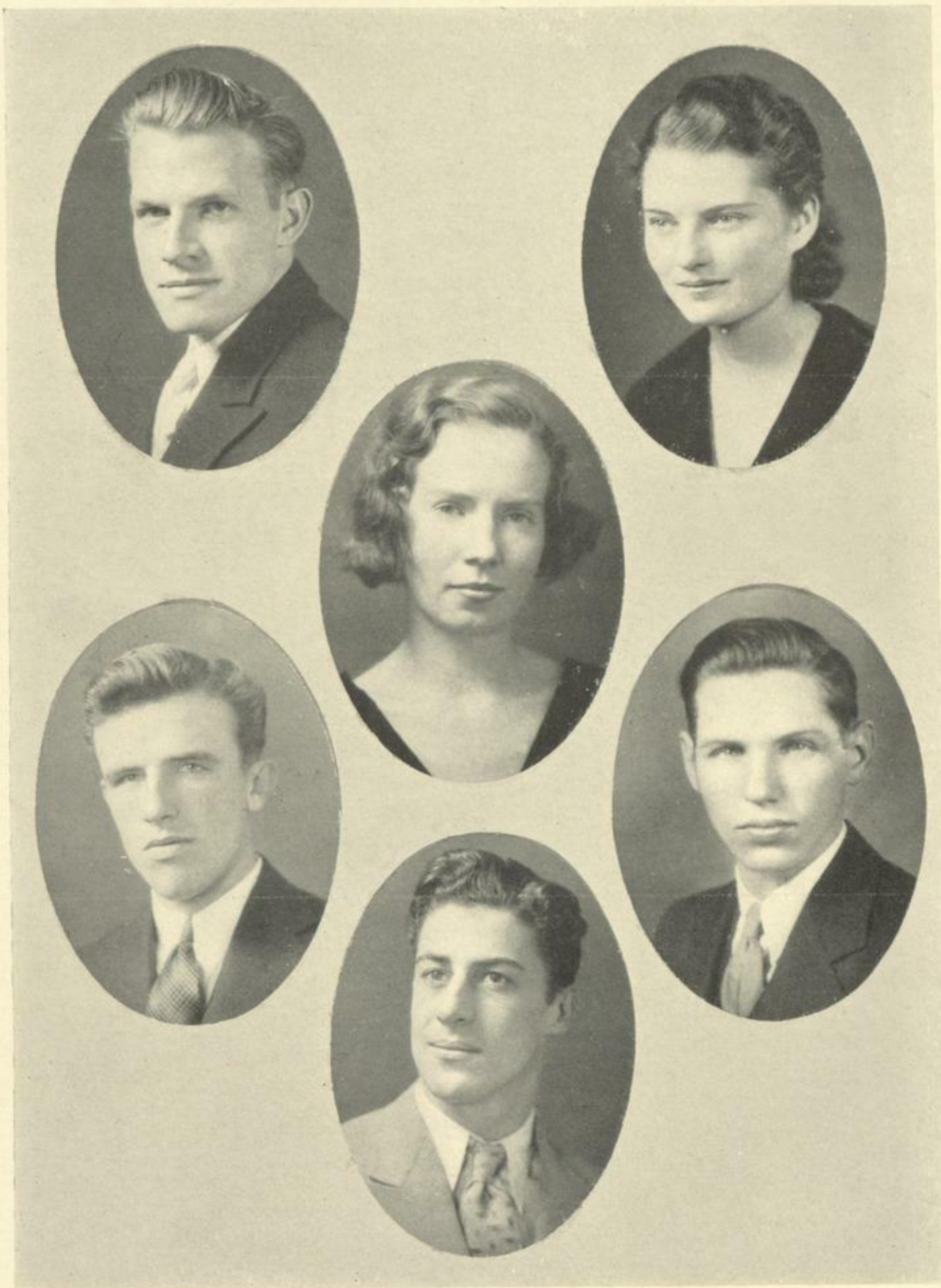

PEDAGOGUE

EXECUTIVE COUNCIL

Organized 1921

The Executive Council, which consists of the Student Association officers, and the Class Presidents, aims to consolidate non-academic interests of all college activities into a unit, The Student Association. Educators and other speakers, prominent in the fields in which the student body are most interested, are brought by the council to address the Student Association.

Officers

KATHERINE MOORE, '33	<i>President</i>
GRENFELL RAND, '34	<i>Vice-President</i>
DANIEL VAN LEUVAN, '35	<i>Secretary</i>

Members

John Detlefson, '33	Clifford Rall, '35
Maybelle Matthews, '34	George Bancroft, '36

Two Hundred Twenty-seven

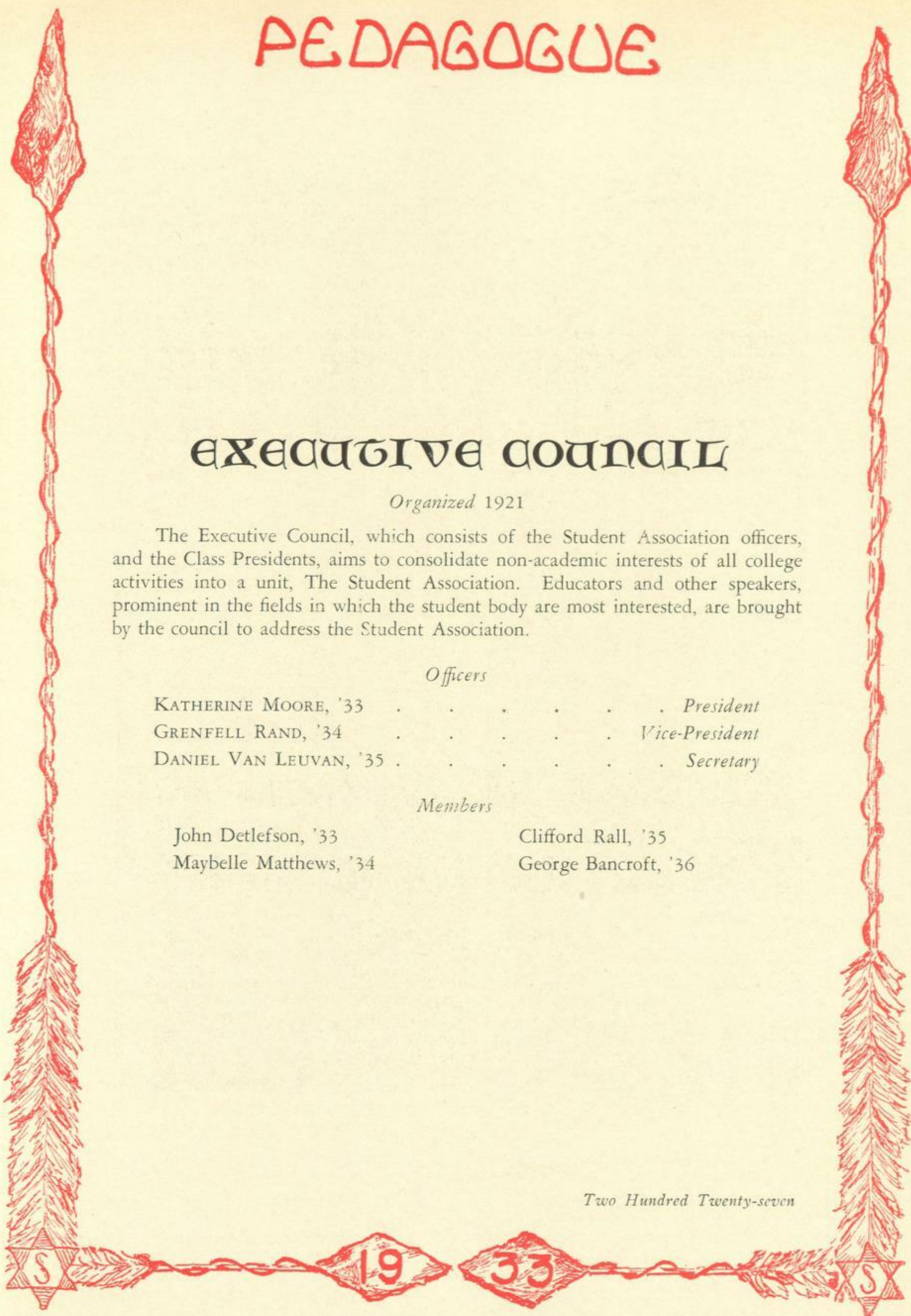

PEDAGOGUE

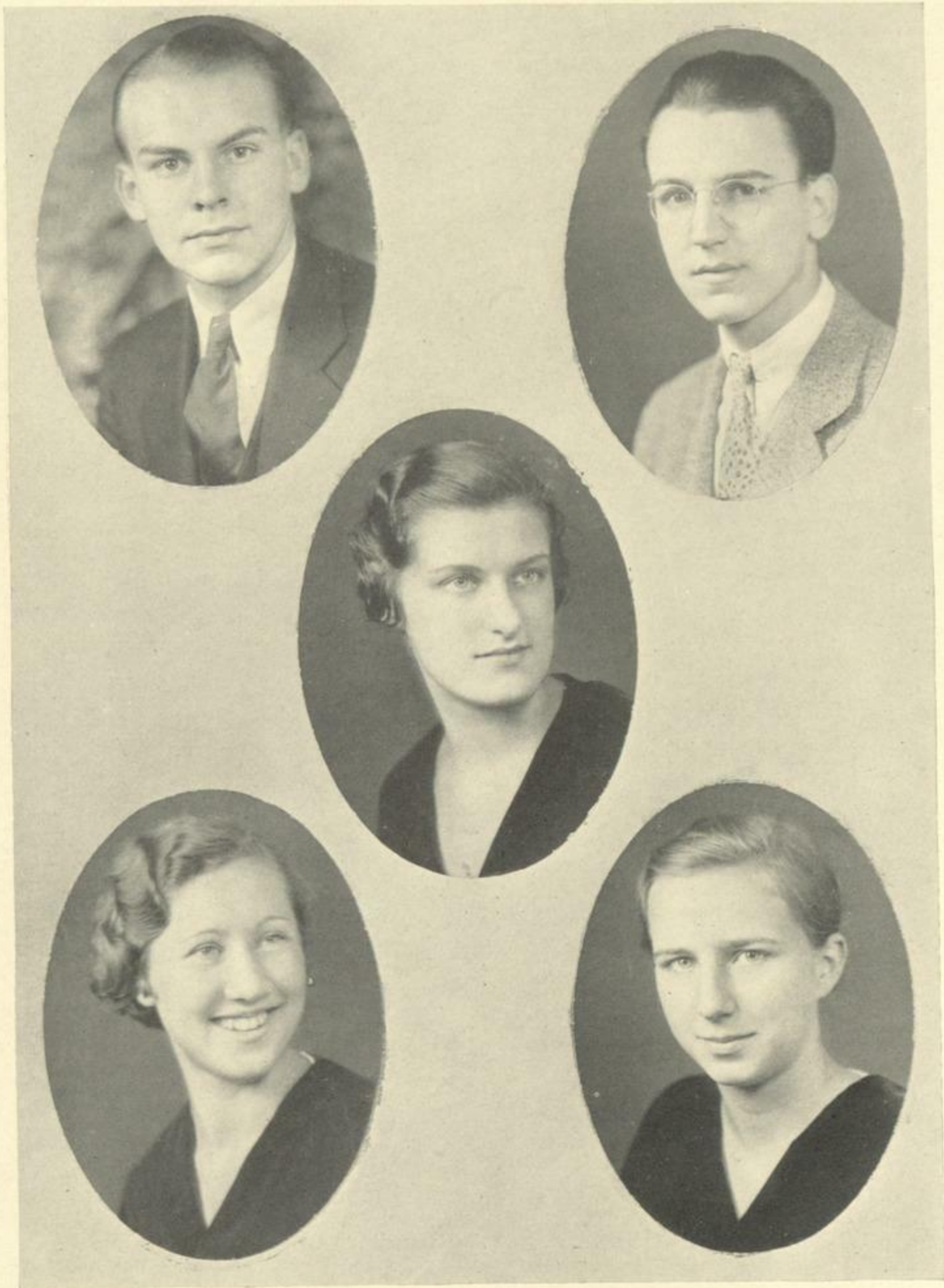

PEDAGOGUE

STUDENT BOARD OF FINANCE

Established 1919

Student Board of Finance arranges the financing of student activities. Its duties include the organization of a budget of expense, the recommendation of the amount of the annual tax to the students, the collection of the tax, the authorization of the disbursement of money in accordance with the budget, and the holding and investing of all money received from the tax and from all student activities governed by the board.

Officers

PROF. GEORGE M. YORK	<i>Chairman</i>
PROF. CLARENCE A. HIDLEY	<i>Treasurer</i>

Members

1933

Ellen Murphy

John Grosvenor

1934

Elizabeth Zuend

Robert Myers

1935

Evelyn Stachle

Two Hundred Twenty-nine



PEDAGOGUE



PEDAGOGUE

DRAMATIC AND ART ASSOCIATION

Founded 1919

State College Dramatic and Art Association is a charter member of the Intercollegiate Dramatic Association (1921) and of the American Federation of Arts (1921).

Council Members

Officers

FRANCES McMAHON	President
HELEN MAHAR	Secretary
MARION HEINEMANN	Treasurer

Faculty Members

MISS AGNES FUTTERER	MISS EUNICE PERINE
---------------------	--------------------

Honorary Member

Dr. Brubacher

Undergraduate Members

1933

Frances McMahon	Frances Root
-----------------	--------------

1934

Helen Mahar	Thelma Smith
-------------	--------------

1935

Dorothea Gahagan	Marion Heinemann
------------------	------------------

Association Program 1932-1933

Lecture, "The Stage and Its Stars" by Daniel Frohman	October
Elementary Dramatics Class Plays	January
"Man Should Have a Wife"	
"Sicilian Limes"	
"The New Word"	
Exhibition of Paintings	April
Advanced Dramatics Class Play	May

Two Hundred Thirty-one

19

33

S

PEDAGOGUE

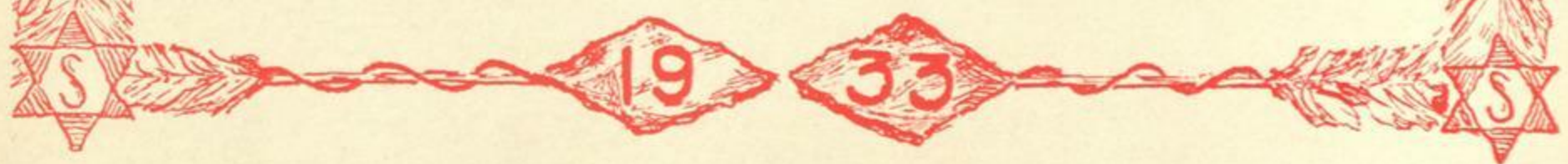

PEDAGOGUE

MUSIC ASSOCIATION

Founded 1921

Music Association aims to foster an appreciative interest in good music among the members of the student body and in the community.

MUSIC COUNCIL

Faculty Members

DR. T. FREDERICK H. CANDLYN PROF. ADAM ALEXANDER WALKER

Officers

HELEN CROMIE, '33	President
MARION LLOYD, '34	Secretary
SUSAN SMITH, '35	Treasurer

Council Members

Katherine Long, '33 Edith DeHollander, '34
Elizabeth Premer, '35

ASSOCIATION PROGRAM 1932-1933

Piano Concert by Percy Granger.....October, 1932
Concert by Symphonic Ensemble of Boston.....February, 1933
Spring Concert by State College Choral Society, with assisting artist...May, 1933

Two Hundred Thirty-three

19

33

S

S

PEDAGOGUE



PEDAGOGUE

Y. W. C. A.

"To realize full and creative life through a growing knowledge of God, and to have a part in making this life possible for others" is the purpose which unites the members of State College's Young Women's Christian Association, which welcomes into its fellowship all students in sympathy with this purpose. Activities through which the Association strives to carry out this purpose include: a candle-lighting service; Sunday afternoon Vespers; Morning Watch Meetings at Christmas and Easter; discussion forums for student problems, and social service enterprises ranging from the providing of Thanksgiving baskets for needy families to the management of second-hand book sales for busy college students. Through delegates to the various state and national conferences and, in co-operation with the Y. M. C. A., it brings outside speakers to the College. By means of a Christmas bazaar or masquerade, breakfast hikes, teas, etc., Y. W. also helps to supply some of the social needs of college life.

Cabinet 1932-1933

LAURA STYN	<i>President</i>
JEAN WATKINS	<i>Vice-President</i>
DAISY BRYSON	<i>Secretary</i>
CATHERINE SIMMERER	<i>Treasurer</i>
ALMIRA RUSS	<i>Undergraduate-Representative</i>

Committee Chairmen

JEAN WATKINS	<i>Meetings</i>
ESTHER WOODBURN	<i>Social Service</i>
MARIE JUDD	<i>Bazaar</i>
KATHERINE WILKINS	<i>Music</i>
RUTH SAGE	<i>Publicity</i>
HARRIET TEN EYCK	<i>Conference Conventions</i>
ELIZABETH GORDON	<i>Membership</i>
BABETTE HUTZENLAUB	<i>House President</i>
MARY CLARK	<i>Social</i>
DOROTHEA GAHAGAN	<i>Devotions</i>
BEATRICE COE	<i>Booktable</i>
DEAN ANNA PIERCE	<i>Honorary Advisor</i>
HARRIET DUNN	<i>Reporter</i>
LOUISE WELLS	<i>World Fellowship</i>

Two Hundred Thirty-five

PEDAGOGUE



PEDAGOGUE

NEWMAN CLUB

Organized 1917

"Cor ad cor loquitur"—"Heart speaks to heart," is the motto of Newman Club, a member of the Federation of College Catholic Clubs. It aims to unite Catholic students spiritually, intellectually, and socially.

Officers

MARGUERITE O'DONNELL	<i>President</i>
HILDA BRADLEY	<i>Vice-President</i>
HELEN DOHERTY	<i>Secretary</i>
CATHERINE KEARNEY	<i>Treasurer</i>

Advisory Board

REV. JOHN COLLINS	MARGUERITE O'DONNELL
MISS ELIZABETH CAREY	HILDA BRADLEY
MISS CATHERINE FARNAN	ESTHER LAWLER

Senior Councilors

FLORENCE KORNMAYER	MARIAN TANGNEY
--------------------	----------------

Junior Councilors

MARGARET HART	ANN HERMANN
---------------	-------------

Sophomore Councilors

MARGARET DELANEY	CATHERINE MORGAN
------------------	------------------

Junior Councilors to Freshmen

DORIS BULLARD	JANE McDONALD
BETTY DELANEY	CATHERINE SIMMONS
<i>Chaplain</i>	REV. JOHN COLLINS

Two Hundred Thirty-seven

PEDAGOGUE



PEDAGOGUE

EDWARD ELDRED POTTER CLUB

The Edward Eldred Potter Club strives to weld a permanent bond between undergraduates at State College and those men who have graduated. It aims to promote the teaching profession, and undertakes to prove to all that State College is an institution to be honored and respected. The members are primarily interested in the college and its activities.

Members

1931

Alfred Basch
C. Walter Driscoll
Arthur P. Jones

Douglas Lincoln
Russell W. Ludlum
Lawrence Newcomb

Edward Osborne

1932

Walter V. Anderson
Samuel S. Dorrance

Michael Frolich
Andrew A. Hritz

Kenneth Miller

1933

Ralph Harris
Edward Coyne

Bernard Kerbel
Gilbert DeLaura

1934

Stewart Gay
Leo Plante

Grenfell Rand
Charles Robson

1935

John Bills

Kenneth Christian

Two Hundred Thirty-nine

19

33

S

S

PEDAGOGUE



CHEMISTRY CLUB

Chemistry Club aims to foster the spirit of chemical research. Trips to industrial plants and student papers on new discoveries and inventions of interest along chemical lines help to gain its aims.

Faculty

PROF. B. S. BRONSON
MR. W. G. KENNEDY

MR. J. STURM
MR. D. V. TIESZEN

MISS M. BETZ

Officers

GEORGE A. HISERT	President
FRANK O. YOUNG	Vice-President
CLARA M. FEINSTEIN	Secretary
HILMA BERGSTROM	Treasurer

Two Hundred Forty

19

33

PEDAGOGUE



CLASSICAL CLUB

Founded 1923

Through meetings and social gatherings, Classical Club aims to stimulate interest in the classics and to promote friendship among the students of classical literature.

Faculty Members

DR. A. R. BRUBACHER
MISS E. O. WALLACE

MISS L. A. JOHNSON
MISS M. H. CHESEBROUGH

Officers

ANNUNCIATA COSTA	<i>First Consul</i>
RUTH WRIGHT	<i>Second Consul</i>
JESSIE EATON	<i>Scriptor</i>
MARION TANGNEY	<i>Quaestor</i>
ZENOBIA CARRARA	<i>Nuntius</i>

Two Hundred Forty-one

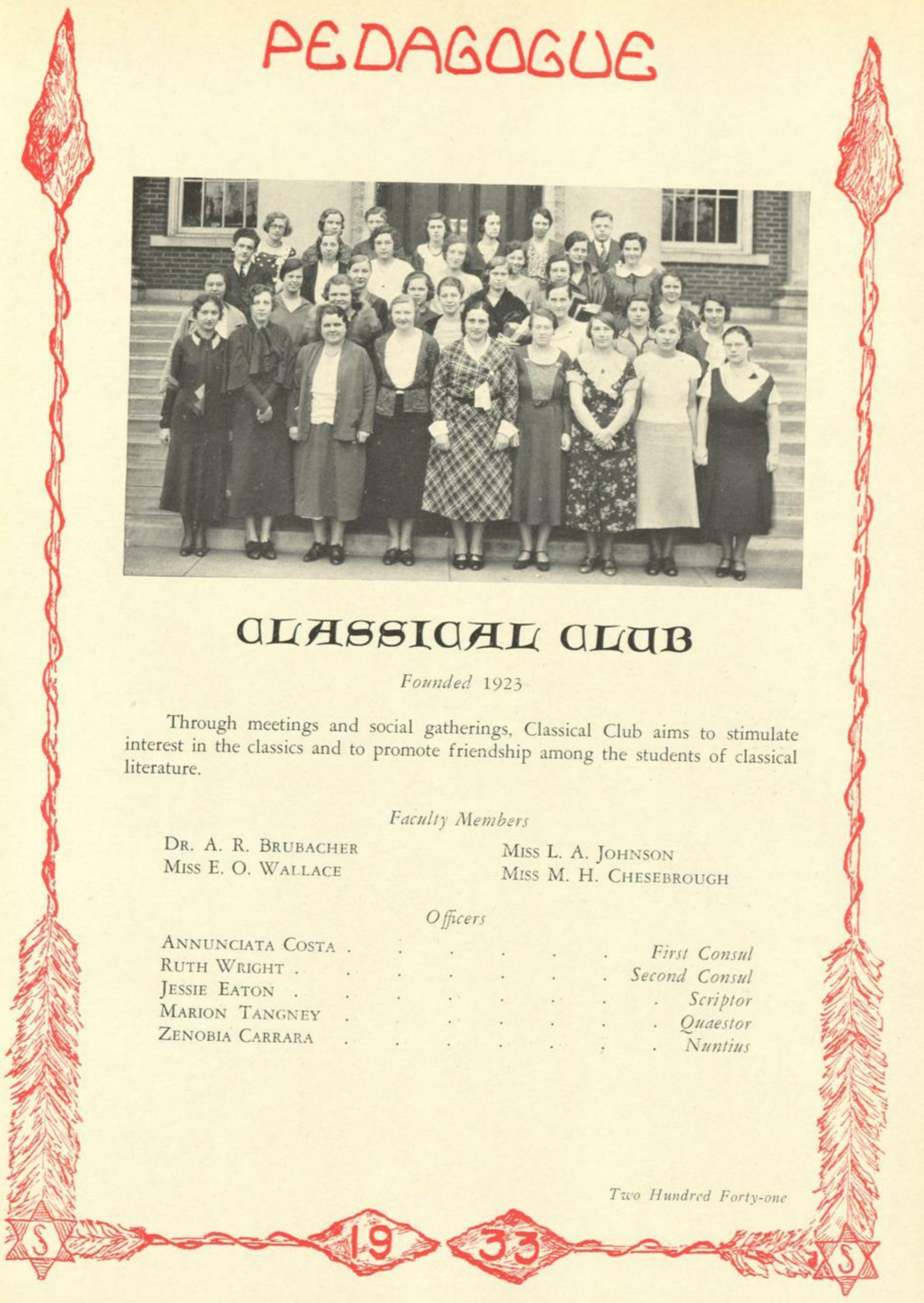

PEDAGOGUE



COMMERCE CLUB

The Commerce Club aims to present problems of Commercial Education and gives instruction in practical business situations, with a view of stimulating active interest in the business world. Commerce Club also aims to promote social activities among students in the Department of Commerce. It welcomes into membership any student who elects Commerce as a major or a minor interest.

Faculty Members

PROFESSOR GEORGE M. YORK	MISS E. D. ANDERSON
MR. J. M. TERRILL	MISS B. AVERY
MR. H. M. TERWILLIGER	MR. E. L. COOPER

Officers

WILLIAM COLLINS	<i>President</i>
RUTH PUTMAN	<i>Vice-President</i>
ANNA HERMAN	<i>Secretary</i>
GRACE PRITCHARD	<i>Treasurer</i>
RUTH BUECHE	<i>Reporter</i>

Two Hundred Forty-two



PEDAGOGUE



FRENCH CLUB

The French Club has for its aim fluency in French speech and appreciation of the French people, their art, customs, government, history, and education. It also tends through its monthly meetings and social gatherings to promote friendship among the students of French.

Faculty Advisor

MISS CHARLOTTE LOEB

Officers

MARIE R. TESSIER	President
MARIE-LOUISE SHARON	Vice-President
JOSEPHINE RYAN	Secretary
JOHN GROSVENOR	Treasurer
MARGARET SERVICE	Reporter

Two Hundred Forty-three

PEDAGOGUE



LIBRARY SCHOOL CLUB

Library School Club has for its aim the achievement of a wide reading background. It tries to realize its aim in the talks given by authorities to introduce the world's best literature.

Officers

EDNA HICKS	President
LENA GOULD	Vice-President
VERNA GILES	Treasurer

Two Hundred Forty-four



PEDAGOGUE



MATHEMATICS CLUB

Mathematics Club is an organization sponsored by the students of mathematics for the purpose of promoting an interest in the field and broadening the background of prospective teachers. The aims of the club are attained by monthly meetings at which interesting and unusual problems are presented.

The prerequisite for membership is the successful completion of one semester of Analytical Geometry.

Officers

GEORGE HISERT	<i>President</i>
E. LOUISE WELLS	<i>Vice-President</i>
MIRIAM WOOD	<i>Secretary</i>
MYRTLE PECK	<i>Treasurer</i>
MISS ELLEN C. STOKES	<i>Faculty Advisor</i>

Two Hundred Forty-five

PEDAGOGUE



MENORAH SOCIETY

Menorah Society, a member of the Inter-Collegiate Menorah Association, aims, by means of culture, service, and sociability, to arouse and maintain a Jewish consciousness and to stimulate an interest in Judaism.

Officers

EDITH TEPPER, '33	<i>President</i>
ANNE GEWIRTZMAN, '33	<i>Vice-President</i>
LOUIS BLUMBERG, '35	<i>Secretary</i>
HARRY YAFFEE, '34	<i>Treasurer</i>

Faculty Advisor

MISS CHARLOTTE LOEB

Two Hundred Forty-six



PEDAGOGUE



SPANISH CLUB

The aim of Spanish Club is to arouse an interest in Spanish speaking countries, their art, history, customs, and culture. Anyone who is interested may become a member. Each year the club presents a Spanish carnival in which are portrayed Spanish royalty, dances, songs, and arts.

Faculty Member

Professor J. Stinard

Officers

EUGENIE MILLARD	<i>President</i>
GUS ASIKIS	<i>Vice-President</i>
ANN HERMANN	<i>Secretary</i>
MARIE REDMOND	<i>Treasurer</i>
KATHRYN HAUG	<i>Reporter</i>

Two Hundred Forty-seven

PEDAGOGUE



STATE COLLEGE TROUBADOURS

The only men's social organization in the college strives to promote good will, good fun, and good fellowship. The organization is self-supporting by virtue of a minstrel and entertainment presented each spring.

Faculty Advisor

DR. DONNAL V. SMITH

Officers

JOHN H. GROSVENOR	<i>President</i>
ROBERT ROBINSON	<i>Vice-President</i>
PHILIP RICCIARDI	<i>Treasurer</i>
GEORGE KETCHAM	<i>Secretary</i>

Two Hundred Forty-eight

PEDAGOGUE

BIOLOGY CLUB

Biology Club aims to bring students in closer touch with plants and animals, to learn to understand them and to appreciate their value; also to preserve and perpetuate the beauties of nature, and to teach others to appreciate and guard nature's gifts. All who are interested in Biology are eligible to become members of the club.

Faculty Members

PROFESSOR C. A. WOODWARD	MISS MINNIE B. SCOTLAND
DR. GERTRUDE E. DOUGLAS	MISS RUTH C. RAYNOR
MISS LILLIAN S. BLOMSTROM	

Officers

EDNA BECKER	<i>President</i>
CAROL CEDERQUIST	<i>Vice-President</i>
BEATRICE COE	<i>Secretary-Treasurer</i>
ETHEL DYCKMAN	<i>Field Secretary</i>
ETHEL CIPPERLY	<i>Club Historian</i>
LILLIAN HOWE	<i>Editor of "Leaves"</i>
MARY TRELA	<i>Senior Representative</i>
HELEN GODDARD	<i>Junior Representative</i>
DAISY BRYSON	<i>Sophomore Representative</i>

CANTERBURY CLUB

Canterbury Club, a unit of the National Student Council of the Protestant Episcopal Church, offers to Episcopalian students and all those interested an opportunity to unite for spirituality, sociability and service.

Two of the annual events of the club are a fall meeting at the home of Mrs. W. B. Van Rensselaer, and a Christmas party for the little girls of Trinity Institute.

Officers

REV. CHARLES W. FINDLAY	<i>Chaplain</i>
MISS ELIZABETH VAN DENBURGH	<i>Faculty Advisor</i>
MIRIAM WOOD	<i>President</i>
FLORA WURSTLIN	<i>Vice-President</i>
CATHERINE SIMMERER	<i>Secretary</i>
INEZ STOOHOFF	<i>Treasurer</i>
MARIAN WALKER	<i>Reporter</i>

Two Hundred Forty-nine



PEDAGOGUE

DEBATE COUNCIL

The Debate Council, organized in 1927, has as its aim the promotion of interclass and intercollegiate debates and the creation of interest in them. Two members are chosen in the spring of their Sophomore year on the basis of interest and ability in debating.

Faculty Member

Dr. Harold Thompson

Officers

MARCIA GOLD, '33	<i>President</i>
MARGARET RAUSCH, '33	<i>Vice-President</i>
DOROTHY GRIFFIN, '34	<i>Secretary</i>
FRANCES HIGGINS, '34	<i>Manager of Debate</i>

Member

Grenfell Rand

Two Hundred Fifty

19

33

S

S

PEDAGOGUE

Group Houses

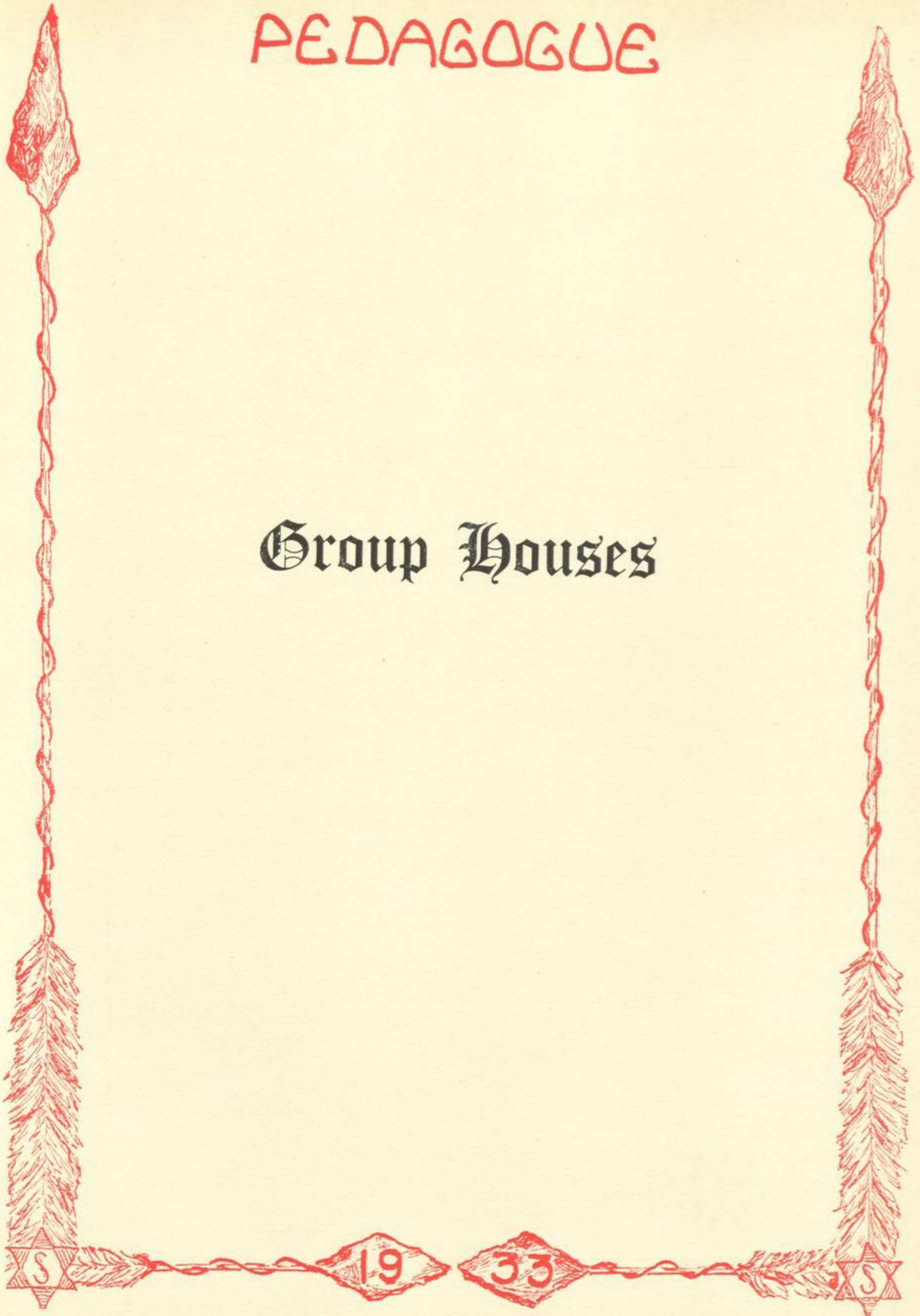

PEDAGOGUE

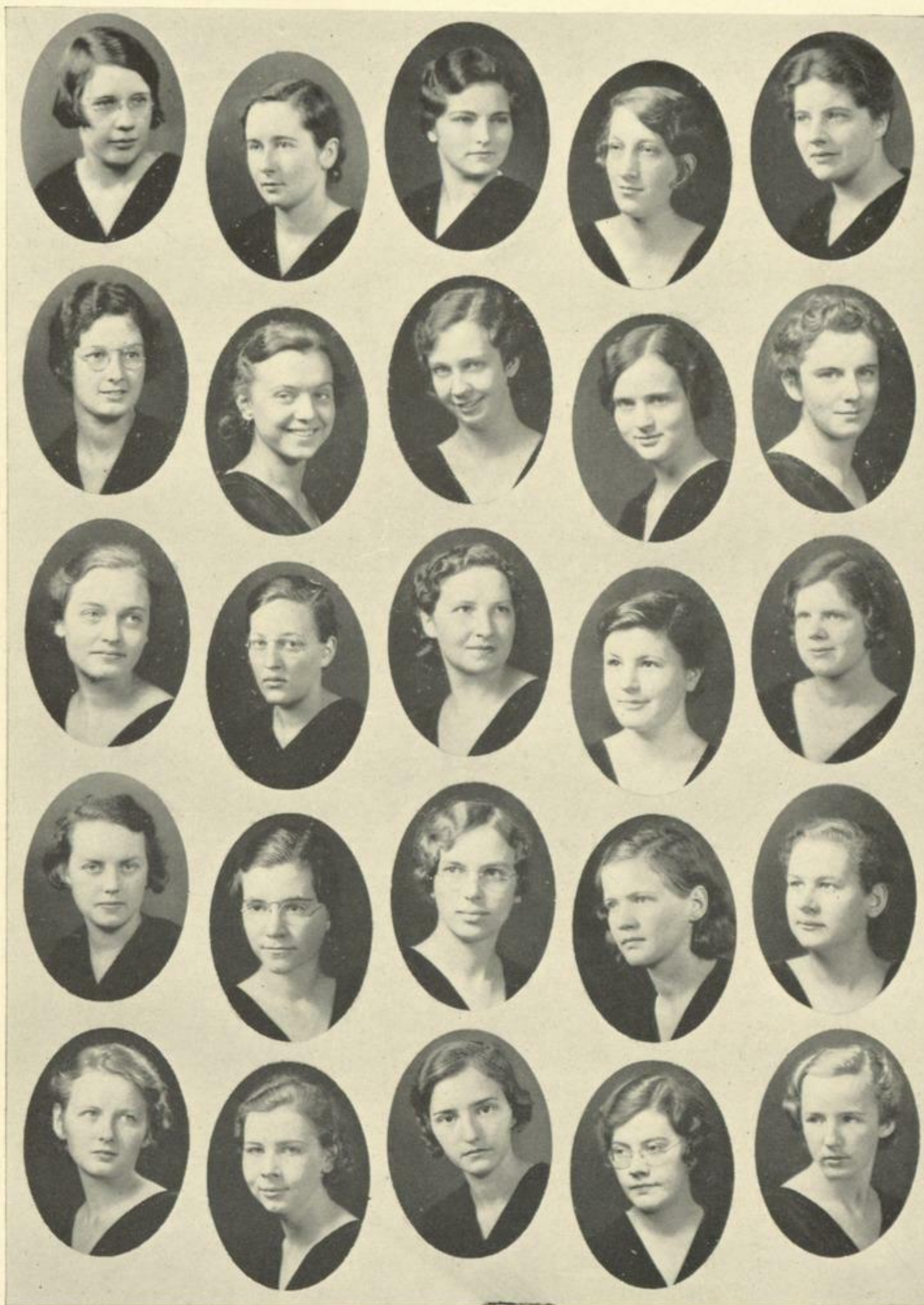

19

33

PEDAGOGUE

SYDDUM HALL

*Named Syddum Hall in honor of the founder
Marion Syddum VanLiew
a former member of the faculty
225-7 Ontario Street*

Founded 1918

Faculty

Anna E. Pierce

Officers

LAZETTA GEHM	President
MARY TORRENS	Vice-President
ZENOBIA CARRARA	Secretary
DOROTHY MESERVE	Song Leader
ELIZABETH SLAWSON	Treasurer

Members

1933

Margaret Odell

Dora Gaskill

1934

Madalyn Dwyer

Martha Howell

Eunice Sisbower

1935

Zenobia Carrara
Harriet Coulter
Margaret Elwell
Lazetta Gehm
Doris Hotchkiss

Lorraine Loder
Dorothy Meserve
Margaret Noone
Valentine Reutowich
Elizabeth Slawson

Margaret Strong
Mary Torrens
Ruth Williams
Ruth Yergin

1936

Mary Clickman
Doris Coffin
Ruth Edmunds
Blodwyn Evans
Nadina Foley
Alice Gray
Laura Hendricks
Mary Catherine Hudson
Doris Humphrey

Jeanne Humphrey
Florence Lawler
Julia Merchant
Alice Wood
Rosa Peters
Emma Rogers
Elizabeth Vallance
Marjorie Wheaton
Dorothy Whyte

Zella Winter



Two Hundred Fifty-three

19

33

S

PEDAGOGUE



PEDAGOGUE

NEWMAN HOUSE

741 Madison Avenue

Founded 1922

Officers

MISS A. K. MAXWELL	Social Directress
MISS SARAH FITZPATRICK	Social Directress
ESTHER LAWLER	President
ANNA E. HERMAN	Vice-President
DORIS BULLARD	Treasurer
BEATRICE BURNS	Reporter

Members

1933

Annuncoata Costa	Mary Ryan
Florence Kornmeyer	Martha Sheehan
Esther Lawler	Marion Tangney

1934

Doris Bullard	Anne Hermann
Olympia D'Anito	Margaret Hart
Helen Davitt	Margaret Kasanik

Helen Perry

1935

Helena Behr	Margaret Delaney	Catherine Kearney
Elizabeth Bennett	Helen Donohue	Kathleen Kenny
Beatrice Burns	Rosemary Doyle	Lucille Manning
Dorothy Louise Dawson	Helen Foley	Margaret McCann
	Katherine Morgan	Marie Schreiner
	Mary Samson	Helena Sheehan

1936

Loretta Buckley	Rita Krenzer
Martha Dashnow	Kathryn McCormack
Margaret Hoff	Mary L. Murphy
Genevieve Holmes	Evelyn O'Brien
Catherine Hughes	Wilhelmina Polkovic
Margaret Hughes	Nellie Ryder
	Ethel Schlick

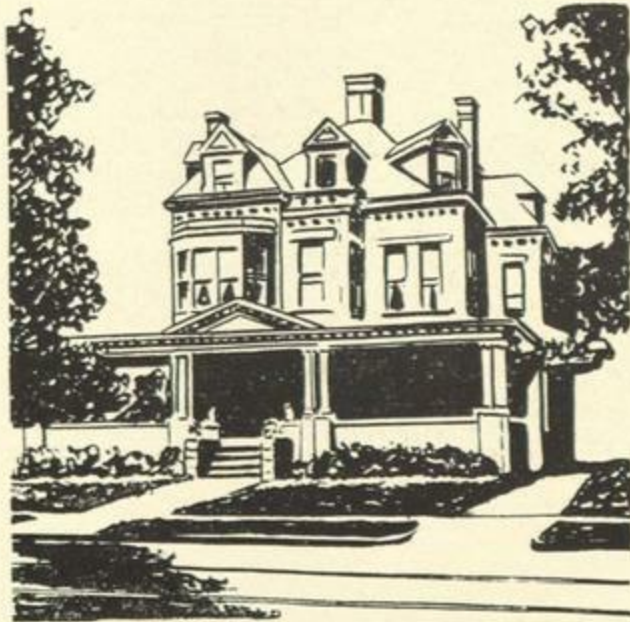

Two Hundred Fifty-five

PEDAGOGUE



PEDAGOGUE

PAGE BALL

*Named for the First President of State College,
David Perkins Page*

131 South Lake Avenue

Founded 1924

Officers

EMMA MEAD	President
DORIS HOWE	Vice-President
MARJORIE ST. AMAND	Secretary
NORMA TAYLOR	Treasurer

Members

1933

Ethel Hasbrouck	Mildred Quick
Frances Rodbourne	

1934

Marion Auchter	Theresa Mach
Helen Faucett	Lois Van De Walle

1935

Anna Alamillo	Helen Irwin
Rose Clopman	Gladys Kohler
Florence Hartman	Helen Stryker
Doris Howe	Dorothy Van Steenburgh
Rose Waite	

1936

Marjorie Adams	Helen Loth
Rose Feinstein	Emma Mead
Dorothy Hedges	Dolores McFarland
Helen Jones	Ivy Shepard
La Vonne Kelsey	Dorothy Smith
Janet Lewis	Marjorie St. Amand
	Norma Taylor



Two Hundred Fifty-seven

PEDAGOGUE



PEDAGOGUE

U. W. O. H. HOUSE

219 Ontario Street

Founded 1918

Officers

BABETTE HUTZENLAUB	President
AGNES CROUCH	Vice-President
ISABEL HEWITT	Secretary
GERTRUDE LOFTUS	Treasurer

Members

Special Student

Mildred Youngs

1933

Isabel Hewitt

Laura Styn

Alvina Lewis

1934

Dorothy Atwell
Agnes M. Crouch
Babette M. Hutzenlaub

Gertrude Loftus
Alice McEwan
Marion Pike

1935

Sarah Logan

1936

Elaine Baird
Esther Carlson
Evelyn Dahl
Charlotte Rockow



Two Hundred Fifty-nine

PEDAGOGUE



19

33

S

S

PEDAGOGUE

ALDEN HALL

215 Western Avenue

Founded 1928

Officers

JANET BROWN	President
BARBARA NOTTINGHAM	Secretary
FRANCES MAXWELL	Treasurer

Members

1933

Vera Bergen

1934

Christine Hockenberger

1935

Alice Brazda
Janet Brown
Alice Clark
Elizabeth Faerber

Harriet Howard
Frances Maxwell
Barbara Nottingham
Harriet Ripley

1936

Marion Bowman
Edith Brundage

Frances Stumpf
Vivian Svenson
Virginia Chappell
Eudora Farrell
Irene Jillson
Beatrice Lathrop
Martha Martin
Elinor Nottingham
Ruth Overhiser
Berneva Reynolds
Edith Scholl
Caroline Simonet



Two Hundred Sixty-one

PEDAGOGUE



S

19

33

S

PEDAGOGUE

EMERSON HALL

495 State Street

Founded 1932

Officers

LILLIAN HOWE	President
DOROTHY KUEHN	Secretary
FRANCES LEWANDROWSKI	Treasurer
MARGARET BROWN	Chairman of House Committee

Members

1933

Mary Ferguson

Lillian Howe

1935

Esther Cunningham
Edith Garrison
Edna Fehmel
Marion Benischek

Dorothy Kuehn
Marguerite Brown
Kathryn McCann
Wanita Laman

1936

Frances Lewandrowski
Adela Rees
Mildred Schneider
Florence Tate



Two Hundred Sixty-three

19

33

S

S

PEDAGOGUE



PEDAGOGUE

COLLEGE HOUSE

134 Central Avenue

Founded 1928

Officers

ANTONY DORSINO	President
EDWARD SCHWARM	Vice-President
ROBERT MYERS	Secretary
IDWAL PARRY	Sergeant-at-Arms
FRANK YOUNG	Manager

Members

Graduate Students

Rupert Smith

Bernard Sullivan

1933

Leonard Gadway
Ormond Guyer

Alfred Kronk
Alexander Schoor

Frank Young

1934

Anthony Dorsino
Theodore Eckert

Robert Myers
Edward Schwarm

1935

Henrie Allen
Charles Atwell

Louis Blumberg
Kenneth Drake

Milton Goldberger
Harrison Hall

Alexander Jadick
William Jones
Idwal Parry

George Pratt
Raymond Seymore
Samuel Spector

1936

Paul Bulger
Paul Cheney
Karl Ebers

Michael Griffin
Thomas Kelly
Dominick Scerra

Harry Wasserman



Two Hundred Sixty-five

PEDAGOGUE

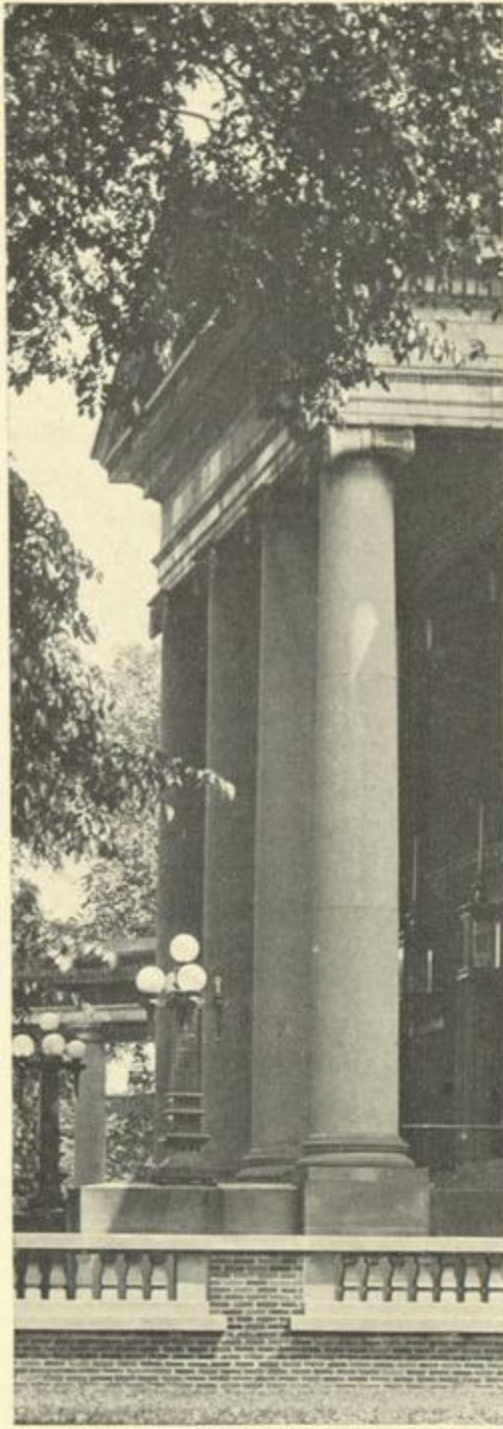

19

33



PEDAGOGUE

Publications

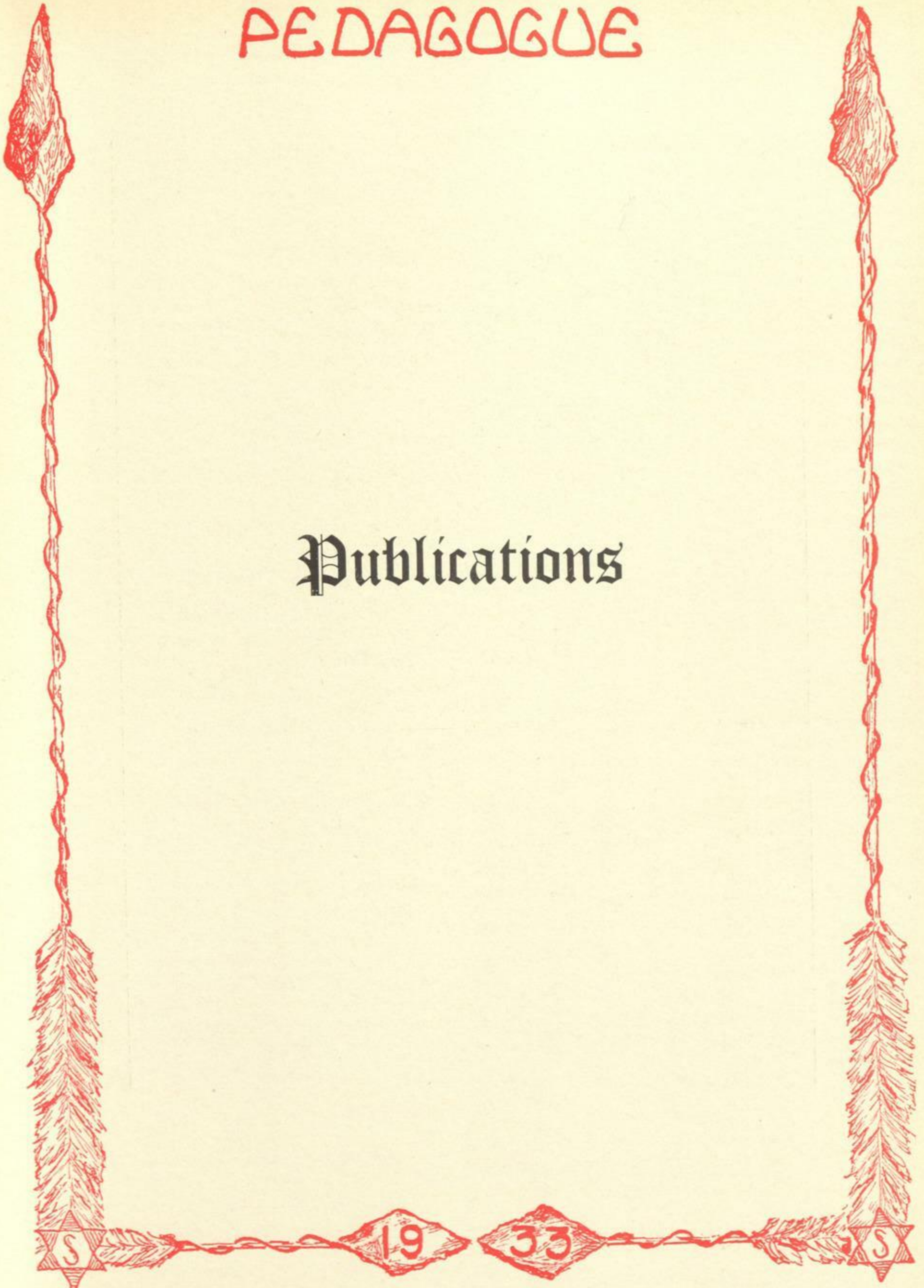

PEDAGOGUE

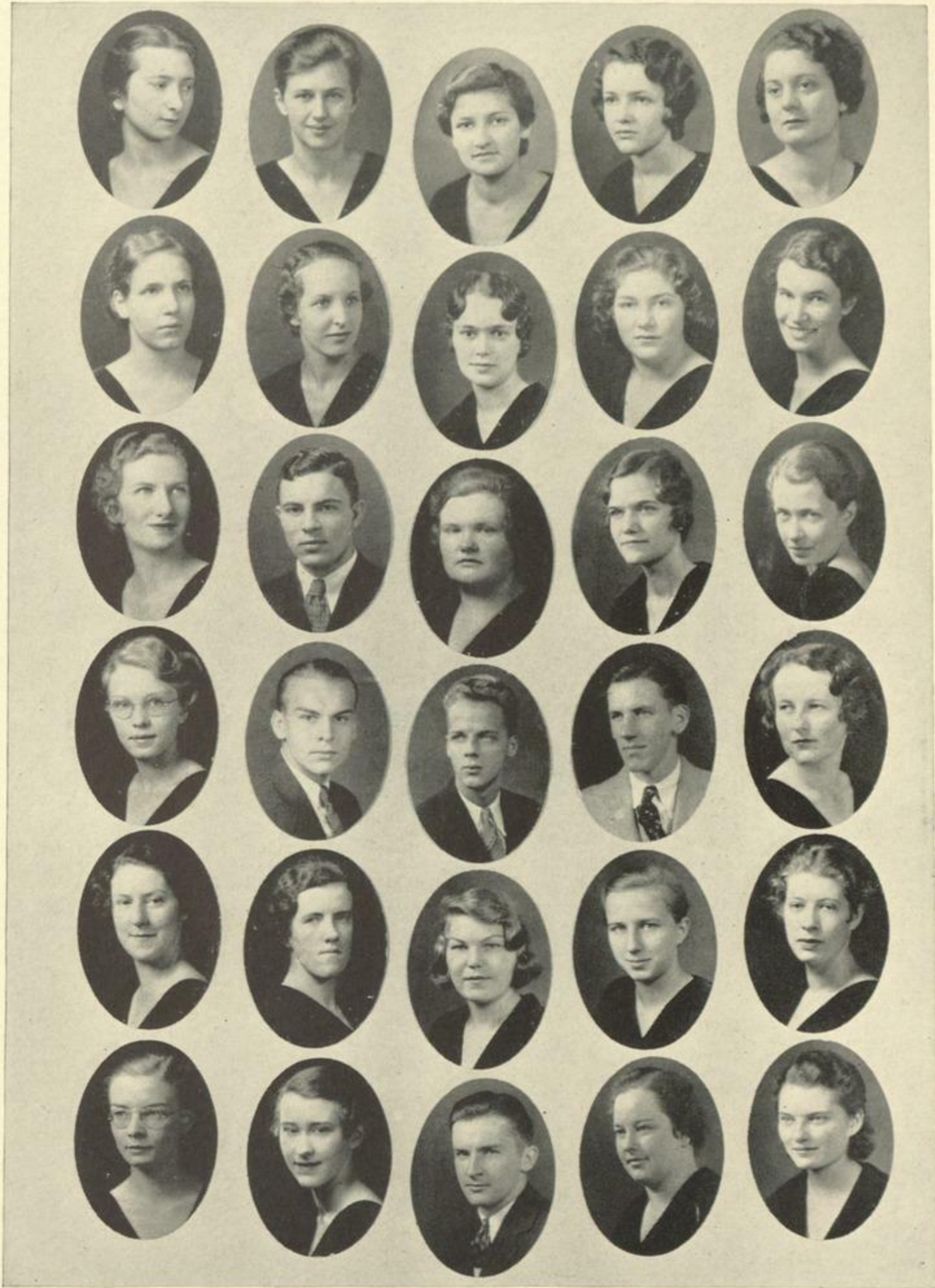

PEDAGOGUE

ΠΕΔΑΓΟΓΙΚΗ



Editor-in-Chief
INDIA NEWTON



Business Manager
FLORENCE DORN

Literary Editor
ALVINA LEWIS

Photograph Editor
RALPH REINHART

Advertising Manager
RUTH REYNOLDS

Art Editor
JOHN GROSVENOR

Circulation Manager
WILLIAM COLLINS

Literary Staff

CELIA BISHOP

ELEANOR WATERBURY

ROGER BANCROFT

Photograph Staff

LETITIA CONNELLY
MAYBELLE MATTHEWS
ELIZABETH MACCOMBS

HANNAH PARKER
ALMIRA RUSS
BETTY ZUEND

Snapshot Staff

HILMA BERGSTROM
DIANE BOCHNER
ALICE FITZPATRICK

EVELYN LOWENBERG
BETTY SIMMONS
FLORENCE SMITH

Humor Staff

ROGER BANCROFT

LETITIA CONNELLY

EVELYN GREENBERG

Athletics

NAOMI ALBRECHT

GILBERT DE LAURA

Business Staff

BERTHA BUHL
DOROTHY GRIFFIN
MARIE JUDD
ELLEN NOON

MARION PIKE
ROSE ROSENBECK
KATHERINE SIMMONS
HILDA SMITH

Two Hundred Sixty-nine

PEDAGOGUE

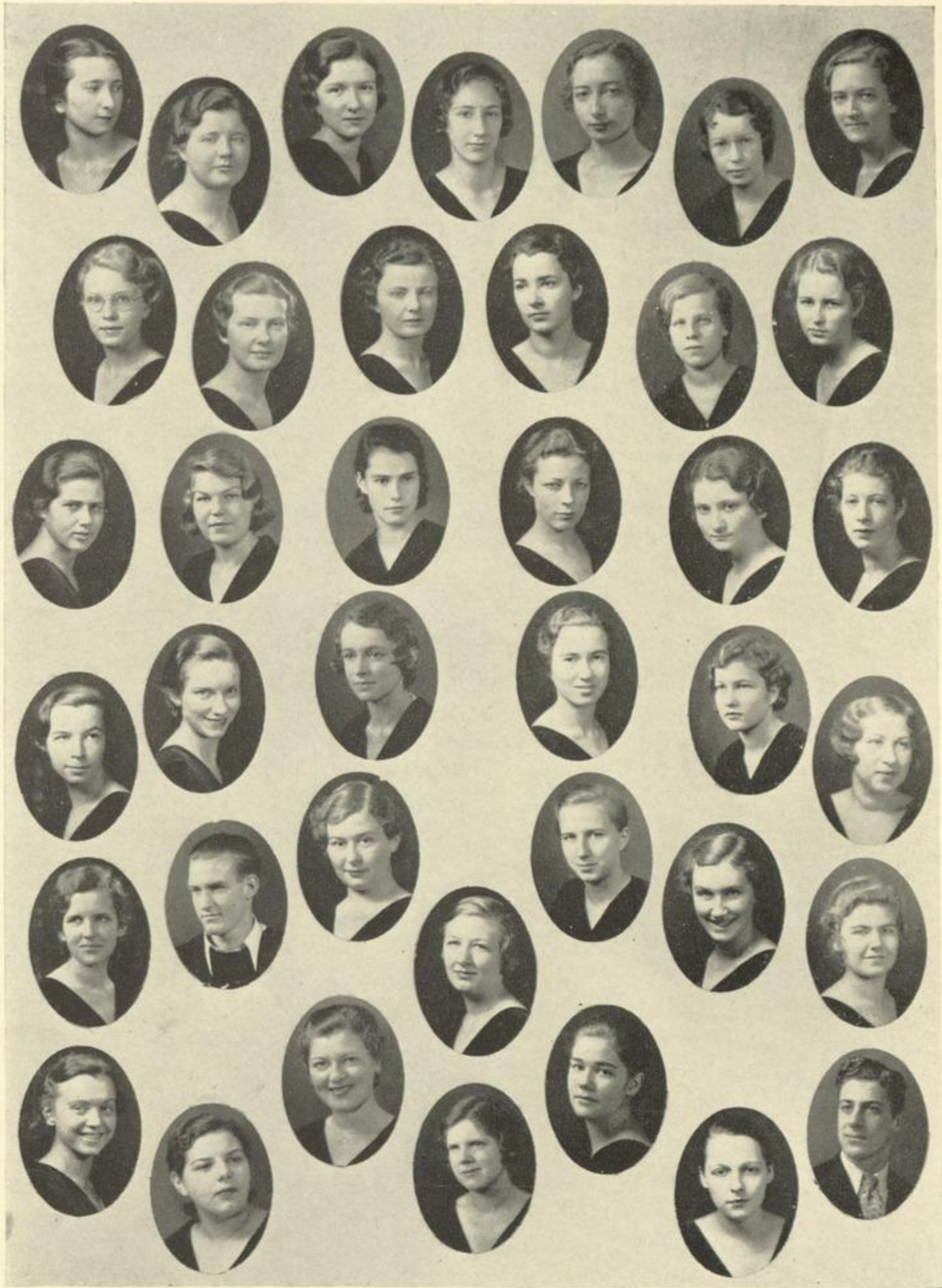

PEDAGOGUE

STATE COLLEGE NEWS STAFF



Editor-in-Chief
ALVINA LEWIS



Managing Editor
BERNARD KERBEL

Associate Managing Editors

MARION HOWARD

LAURA STYN

Advertising Manager

JEAN CRAIGMILE

Finance Manager

MARY DOHERTY

Senior Associate Editors

HARRIET DUNN

RUTH PUTMAN

Junior Associate Editors

ALMIRA RUSS

ELIZABETH SALESE

THELMA SMITH

KATHRYN WILKINS

Desk Editors

RUTH BROOKS

VALENTINE REUTOWICH

DAN VAN LEUVAN

RUTH WILLIAMS

Reporters

LUISA IGLESIAS

ROSE KANTOR

CAROLYN KRAMERS

HILDA SMITH

EDITH TEPPER

CELIA BISHOP

DIANE BOCHNER

FLORENCE ELLEN

HILDA BOOKHEIM

BEATRICE COE

MARION MLECZEK

ROSE ROSENBECK

BESSIE STETKAR

ELIZABETH ZUEND

BESSIE HARTMAN

ESTHER ROWLAND

HILDA HEINES

EMILY HURLBUT

OLGA HYRA

ANNA KOREN

Sports Editor

THOMAS RYAN

Assistant Finance Manager

KATHERINE HAUG

Circulation Manager

JEAN WATKINS

Business Staff

BEATRICE BURNS

MILDRED FACER

EDITH GARRISON

FRANCES MAXWELL

ELIZABETH PREMIER

ALMA QUIMBY

JULIA RIEL

MARGARET WALSWORTH

Two Hundred Seventy-one

PEDAGOGUE



PEDAGOGUE

STATE LION



Editor-in-Chief
RUTH BOYD



Business Manager
BETTY ZUEND

Managing Editor
EVELYN GREENBURGH

Associate Editors
KENNETH CHRISTIAN
LETITIA CONNELLY

Advertising Manager
BERTHA SPITZ

Assistant Business Manager
MARJORIE HAAS

Assistant Advertising Manager
RENA SOLOMON

Staff Members

Editorial
MARY WILLIAMS
ROGER BANCROFT
GEORGE TAYLOR

Art
JULES SUPERA
RUTH HILKERT
RUTH JENKINS

Business
FLORENCE ELLEN
EDNA EATON
BETTY GREGORY
VIRGINIA ABAJIAN

Two Hundred Seventy-three

19

33

PEDAGOGUE



19

33



PEDAGOGUE

STATE COLLEGE ECHO

Organized 1890

Co-editors

AMALIA PESKO

CECILIA FOX

EUGENIE MILLARD

Sophomore Editors

Junior Editors

DOROTHEA GAHAGAN

BETTY ARNOLD

MARTIN LUDING

JUNE CAREY

ALVINA TRENTLEMAN

Exchange Editor

DOROTHY SHAVER

Business Manager

HILDA BOOKHEIM

Two Hundred Seventy-five

19

33

S

PEDAGOGUE

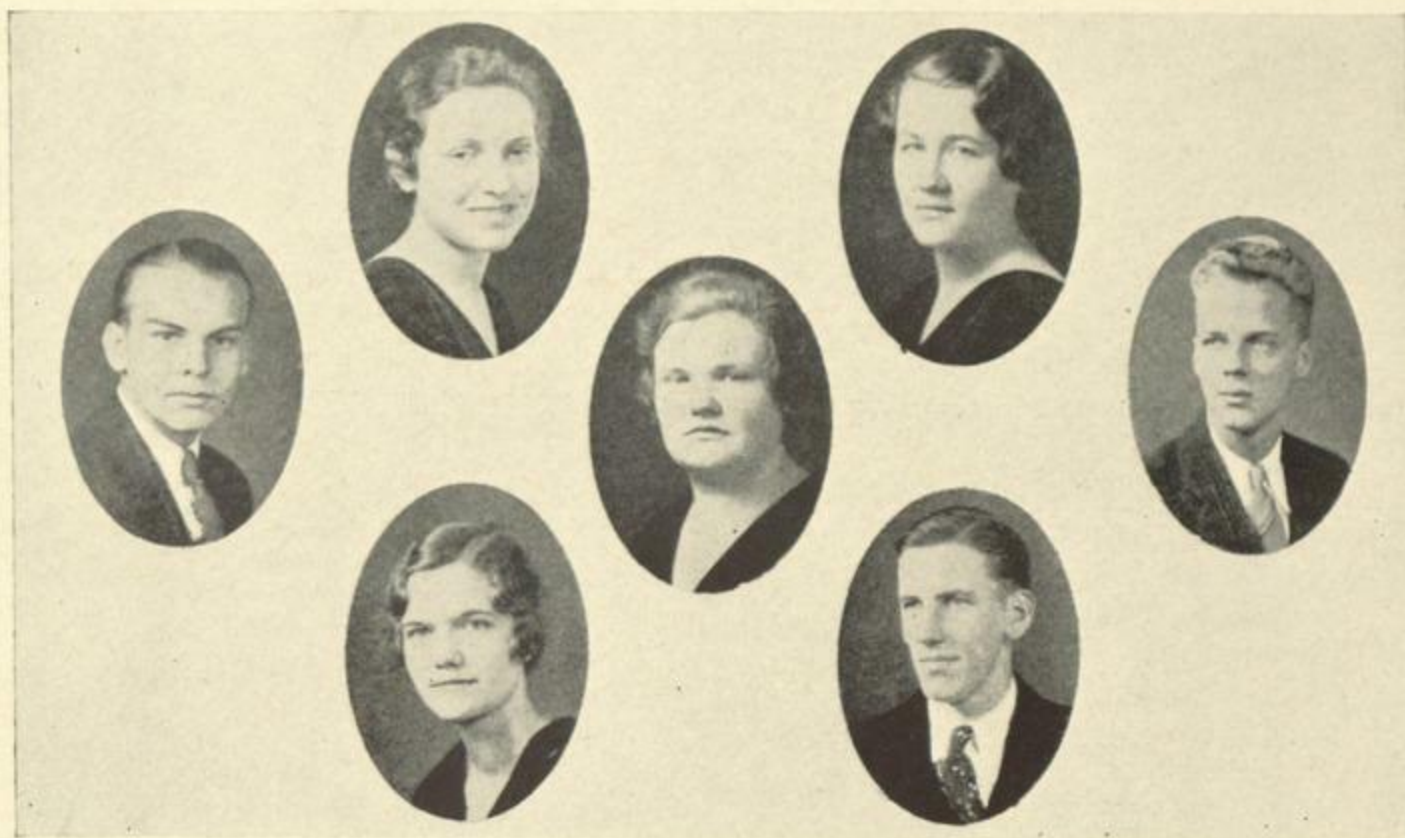

PEDAGOGUE BOARD

The Pedagogue Board is the executive body of the Pedagogue. It consists of the Editor-in-Chief, the Business Manager, the Literary Editor, the Photograph Editor, the Art Editor, the Advertising Manager, and the Circulation Manager.

INDIA NEWTON	<i>Editor-in-Chief</i>
FLORENCE DORN	<i>Business Manager</i>
ALVINA LEWIS	<i>Literary Editor</i>
RALPH REINHART	<i>Photograph Editor</i>
JOHN GROSVENOR	<i>Art Editor</i>
RUTH REYNOLDS	<i>Advertising Manager</i>
WILLIAM COLLINS	<i>Circulation Manager</i>

Two Hundred Seventy-six

PEDAGOGUE



STATE COLLEGE NEWS BOARD

The News Board forms the executive body of The State College News. It consists of the Editor-in-Chief, the Managing Editor, the Associate Managing Editors, the Advertising Manager, and the Finance Manager.

News Board

ALVINA LEWIS	<i>Editor-in-Chief</i>
BERNARD KERBEL	<i>Managing Editor</i>
JEAN CRAIGMILE	<i>Advertising Editor</i>
MARY DOHERTY	<i>Finance Manager</i>
MARION HOWARD	<i>Associate Managing Editor</i>
LAURA STYN	<i>Associate Managing Editor</i>

Two Hundred Seventy-seven



PEDAGOGUE



PEDAGOGUE

Athletics

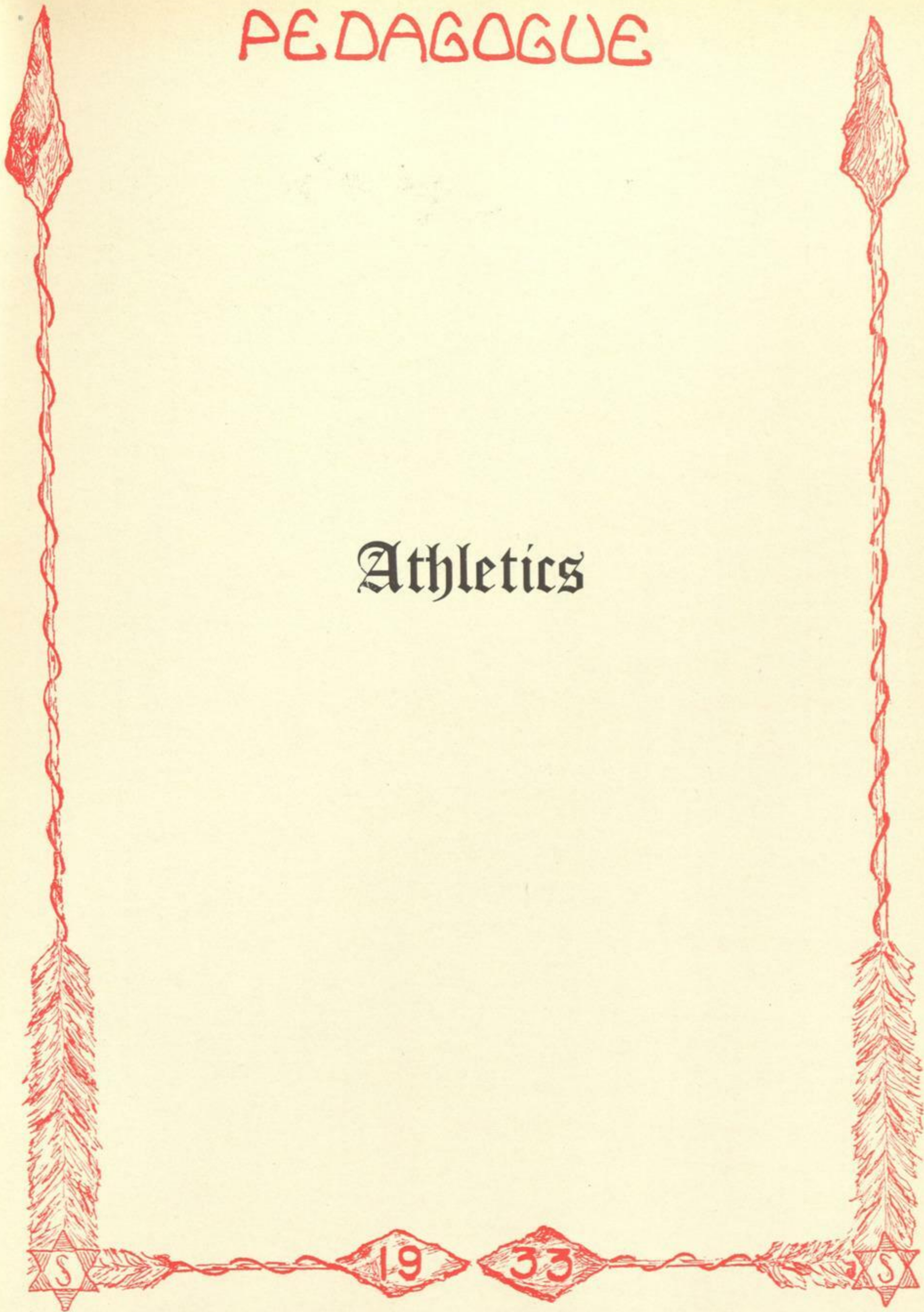

19

33



PEDAGOGUE

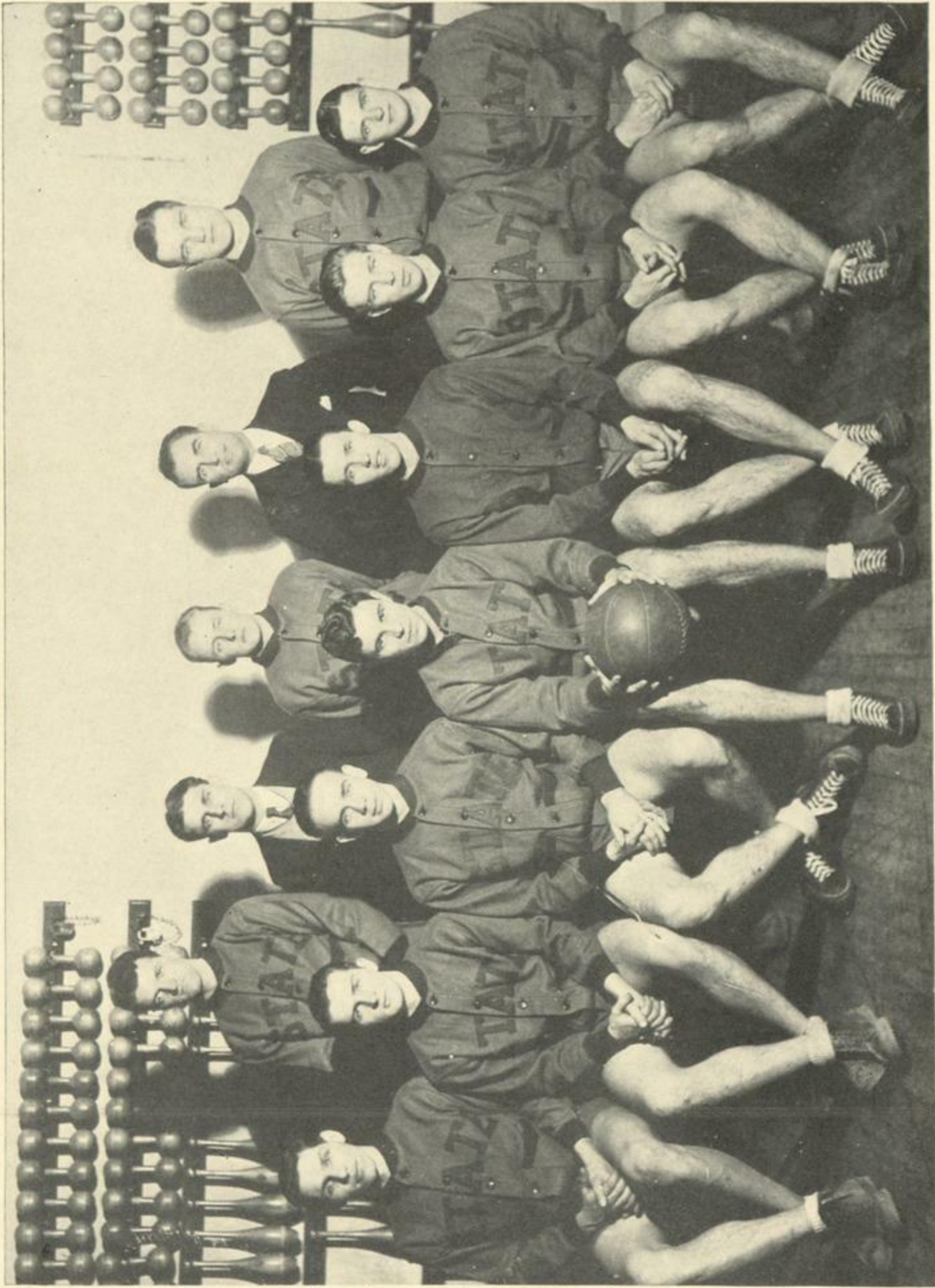

19

33

S

S

PEDAGOGUE

BASKETBALL

The main victory in the Purple and Gold quintet's eight victories for the 1932-1933 season was that over a strong Hamilton aggregation, by the score of 34-23. The team wound up its season with only three defeats. Coach Baker declared that the third quarter rally staged against Hamilton was the finest ten minutes of basketball that he had ever seen played on a college court. State won from Hartwick twice, Montclair twice, Hamilton, St. Stephens, the Alumni, and Cooper Union, and lost to Seth Low twice and to Brooklyn Polytechnic Institute.

Grover Hotaling, who participated in nine games, led the individual scorers with eighty-nine point. Hotaling was a spark plug in the offense, and his sharp-shooting provided the crowd with many a thrill.

Captain Gill De Laura gave his usual exhibition of clever defensive play. On offense De Laura played back guard, and was a main cog in the fast passwork which characterized State's early season form.

Roger "Sparkie" Bancroft, peppy forward veteran, playing in the forward berth for the third consecutive season, took honors in scoring with eighty-six points.

Ray Harris, who fought off Ben Boldt for the regular assignment at center, proved to be the player necessary in smoothing out the State passwork.

Cliff Rall, who with De Laura, teamed at guard to form the finest guard combination seen on the State court in years, was third in scoring with fifty-three points.

Bud Kissam, Bill Allard and Ossy Brooks were leading figures in the final victory of the season over Montclair. Allard and Brooks outdid the first string men and won the game with brilliant baskets in the final minute of play. Other players who saw action were Ben Boldt, Tom Garrett, George Bancroft, Ed. De Temple, Jerry Butler, and Paul Bulger.

Two Hundred Eighty-one

PEDAGOGUE



BASEBALL

This year's varsity will be built around Captain Johnnie Detlefson, a regular left fielder for three years, Gil De Laura, veteran short stop, Frank "Hack" Young, slugging center, Ossy Brooks, the State College "Iron Man", and Don Benedict, veteran first sacker. Brooks will bear the brunt of the pitching assignment for the third consecutive year. Brooks and Young were the "Big Berthas" with the stick last year.

Other veterans who will return are Ken Drake, third baseman, Hal Smith and Al Lucas, utility outfielders.

The schedule includes: Hamilton (away), Hartwick (2 games), St. Stephens (2 games), and Drew University (home).

Two Hundred Eighty-two

19

33

PEDAGOGUE

TENNIS

An experienced tennis team will assume the offensive against three colleges on its schedule for the first time this spring besides playing three of its traditional rivals. The schedule made up by Sanford Livingston, manager, will bring together State and Springfield, Seth Low, and Manhattan colleges for premier contests. The University of Vermont, Hamilton College and St. Stephen's College games complete the schedule.

The only losses to the squad through graduation last year are those of Carl Tarbox, four-year veteran who captained last, the 1932 netmen, and Jack Saroff, manager.

Vincent Meleski, backed with considerable experience playing for State, is the captain of the 1933 team. Grover Hotaling, fresh from tennis laurels at Union, will probably play. Livingston, who shared honors with Tarbox for the past two seasons in games won, is expected to be No. 2 man. Gordon Hughes, another two-year veteran, and Anthony Sroka, who played on the 1931 team, will also see action.

This year's freshman class has shown much more tennis ability than any one in several years. Decker and Hardmeyer plus several others show considerable promise. Since the entire team graduates this year, it is probable that considerable reliance will be placed upon these men and other underclass players.

Last year, State started the ball rolling by taking over St. Stephen's in the initial contest with the loss of only one singles match. Rain resulted in the second game with the Ithaca College of Physical Education being called off. Journeying to Vermont, the Purple and Gold suffered two defeats at the hands of the University of Vermont and St. Michael's College. The last trip was made to Ithaca where the Physical Ed. College was taken over to the tune of 4 to 2.

The three home games will be played on the Ridgefield Park courts. All students are welcomed.

The 1933 squad is:

Vincent Meleski, *Captain*

Sanford Livingston, *Manager*

Dr. H. W. Hastings, *Coach*

Gordon Hughes

Anthony Sroka

Grover Hotaling

Wilfred Allard

Charles Kissam

Clifford Rall

Two Hundred Eighty-three

19

33

PEDAGOGUE



PEDAGOGUE

G. A. A. COUNCIL



The purpose of the Council is to organize and direct the activities of the Girls' Athletic Association.

Honorary Members

Dr. Caroline Croasdale

J. Isabelle Johnston

Officers and Council

Mary Trela	<i>President</i>
Naomi Albrecht	<i>Vice-President</i>
Jean Craigmile	<i>Treasurer</i>
Harriett Ten Eyck	<i>Secretary</i>
Bertha Buhl	<i>Senior Representative</i>
Marion Tangney	<i>Senior Manager</i>
Mary Moore	<i>Junior Representative</i>
Elizabeth Kammerer	<i>Junior Manager</i>
Lois McIntyre	<i>Sophomore Representative</i>
Ruth Brooks	<i>Sophomore Manager</i>
Marjorie Kalaidjain	<i>Freshman Representative</i>
Katherine Moore	<i>Honor Council Representative</i>
Celia Bishop	<i>Reporter</i>
Janet Norris	<i>Song and Cheer Leader</i>

Sports Captains

Sport

Hockey
Soccer
Swimming
Basketball
Bowling
Baseball

Archery

Volley Ball

Captain

Mary Moore
Elizabeth Kammerer
Celia Bishop
Elizabeth Kammerer
Kathryn Haug
Minnie McNickle

Harriet Ten Eyck

Celia Bishop

Assistants

Dorothy Munyer
Dorothy Klose
Hilda Bookheim

Hestella Arthur
Dorothy Klose
Lois Benjamin
Elizabeth Zuend
Hilda Heines
Daisy Bryson

Two Hundred Eighty-five



PEDAGOGUE

G. A. A.'S PROGRAM

In the sports and fun of G. A. A.

We have met in comradeship today.

A log cabin, nestling near a clump of pines, on a hillside overlooking the broad expanse of the valley—Camp Johnston, G. A. A.'s new camp, opening a vista of new things to come. A campfire, songs, talks, hikes and fun—all of these have come to us through Camp Johnston, G. A. A.'s dream of many years come true at last!

September brought us back to school where our good times with '36 started. Freshmen camp, to give the Freshmen a real welcome to State and its traditions was sponsored this year by G. A. A. at Camp Cogswell. It was, in every way, a success—fun, fellowship and the inspiration gained to help us conquer things together throughout the year. Play Day, our welcome to the entire class of '36, helped to firmly bind them to our college—State—and the fun and friendship of G. A. A.

The year continued as it started with all helping to make it a success in hockey, soccer, swimming and basketball. "Patience," an operetta, was given on March 24 and 25 in conjunction with the Troubadours. March 25 brought the Alumnae back and seemed to prove what we already knew that the spirit of G. A. A. is always strong.

CALENDAR

- Sept. 16-18—Freshman Camp
21—Play Day
- Oct. 3—Fall Sport season begins—Hockey, soccer, swimming, tennis
15—Indian Ladder Hike
- Nov. 18—Fall Award Banquet
30—Beginning of winter sports season. Basketball, swimming
- Mar. 24-25—"Patience"
25—Alumni Weekend and Award Banquet
27—Beginning of spring sport season. Volleyball, archery, baseball, swimming
- May 20—Dean's Mills Hike
23—Spring Award Banquet and Installation of officers

Two Hundred Eighty-six

PEDAGOGUE

VARSITY TEAMS

HONORARY BASKETBALL VARSITY

NAOMI ALBRECHT

MARY TRELA

HESTELLA ARTHUR

ELIZABETH KAMMERER

DOROTHY CLOSE

DOROTHY MUNYER

ELINOR ENGLE

LOIS MCINTYRE

HARRIET TEN EYCK

JANET NORRIS

EVELYN STAEHLE

ELAINE BAIRD

RUTH DUFFY

GENEVIEVE CURLEY

MARY ELMENDORF

HONORARY HOCKEY VARSITY

KATHERINE MOORE

MARY TRELA

HESTELLA ARTHUR

DOROTHY KLOSE

MINNIE McNICKLE

MARY MOORE

DOROTHY MUNYER

SALLY LOGAN

LOIS MCINTYRE

JANET NORRIS

EVELYN STAEHLE

HARRIET TEN EYCK

ELAINE BAIRD

HELEN HOBBIIE

CHARLOTTE ROCKOW

Two Hundred Eighty-seven

S

19

33

S

PEDAGOGUE

Features

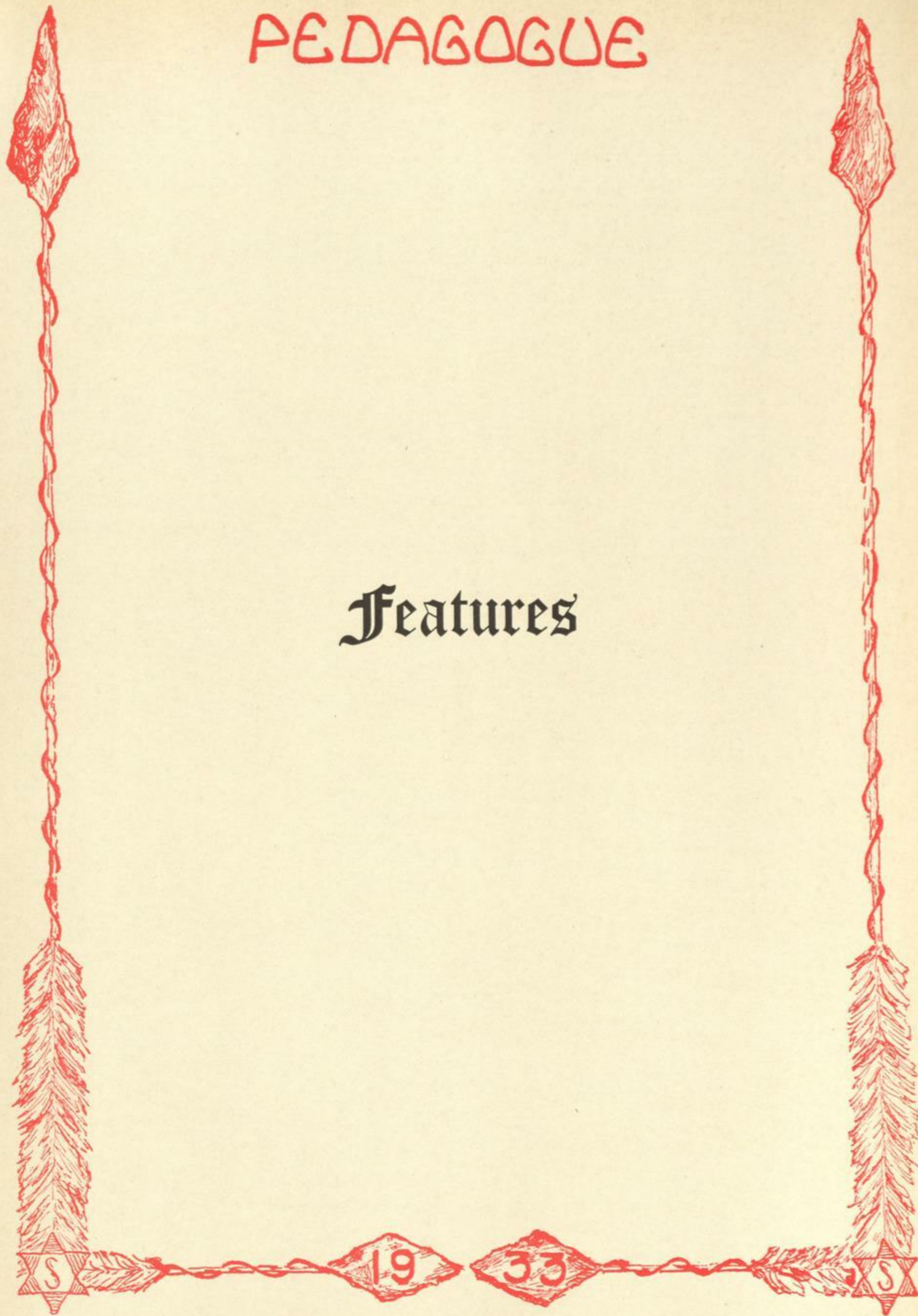





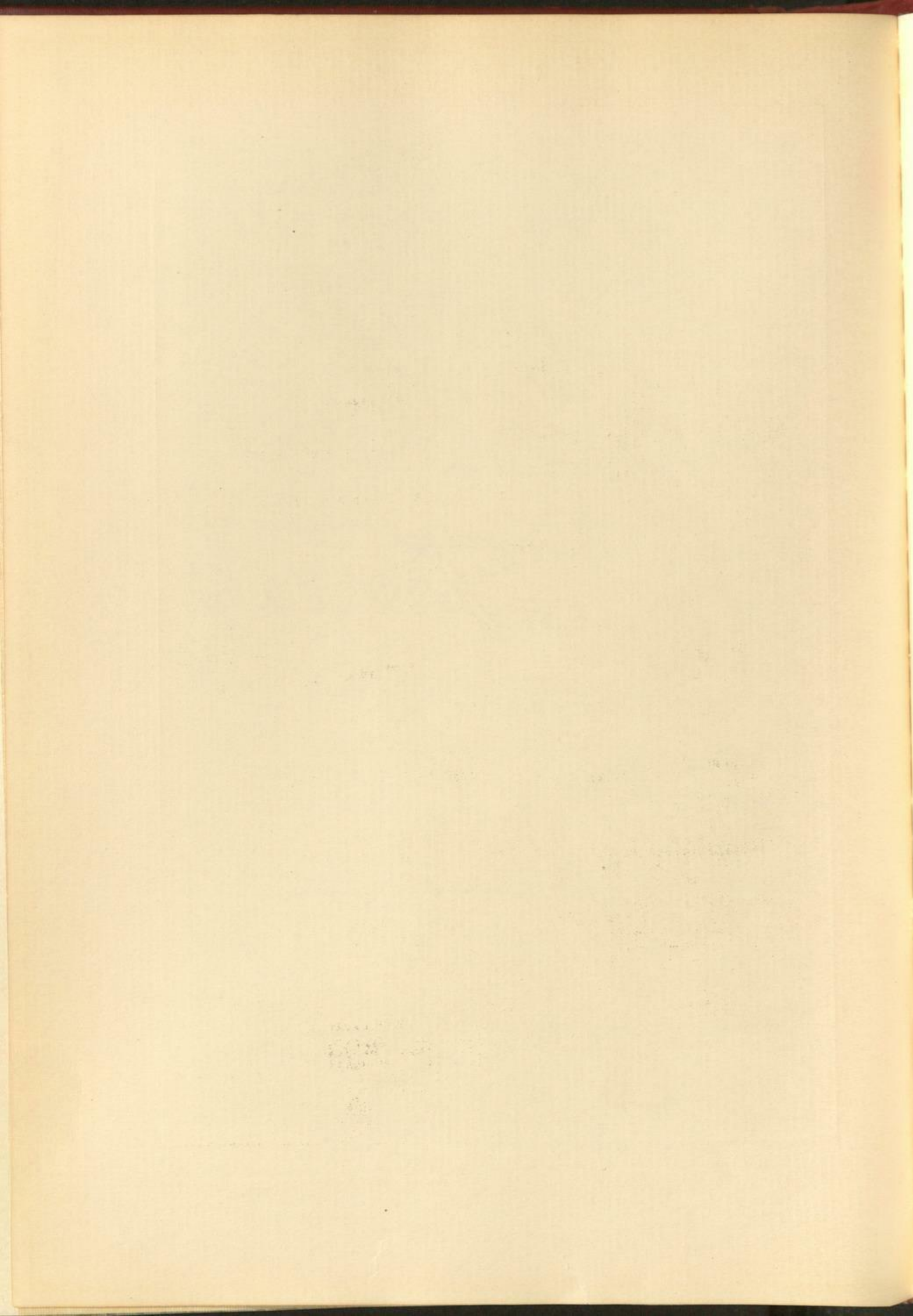

PEDAGOGUE



Dorothy Cronk

Most Beautiful Girl

Two Hundred Eighty-nine



PEDAGOGUE

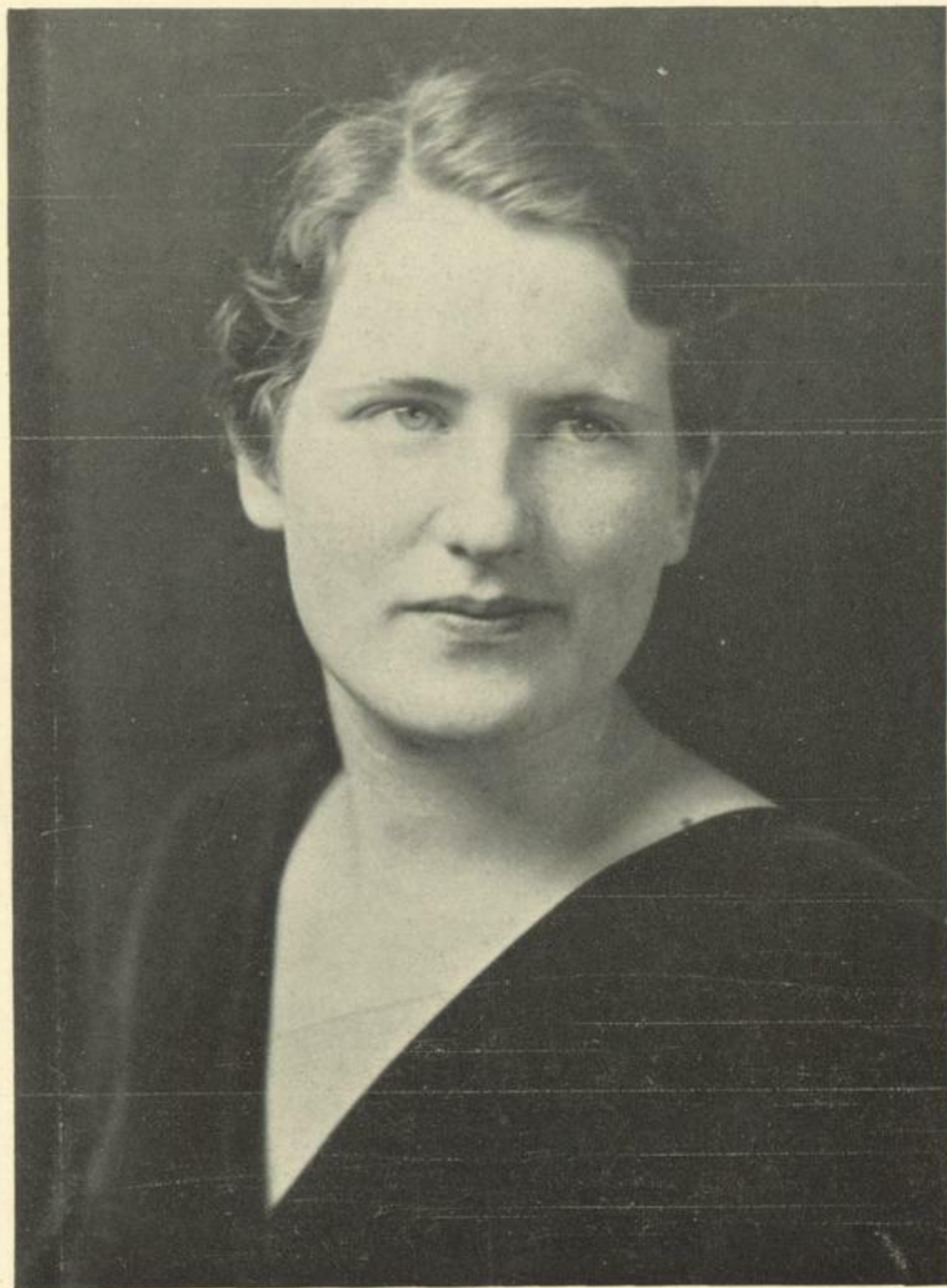

Elizabeth Gordon

Most Popular Girl

19

33

S

S

PEDAGOGUE



John Grosvenor

Most Popular Man

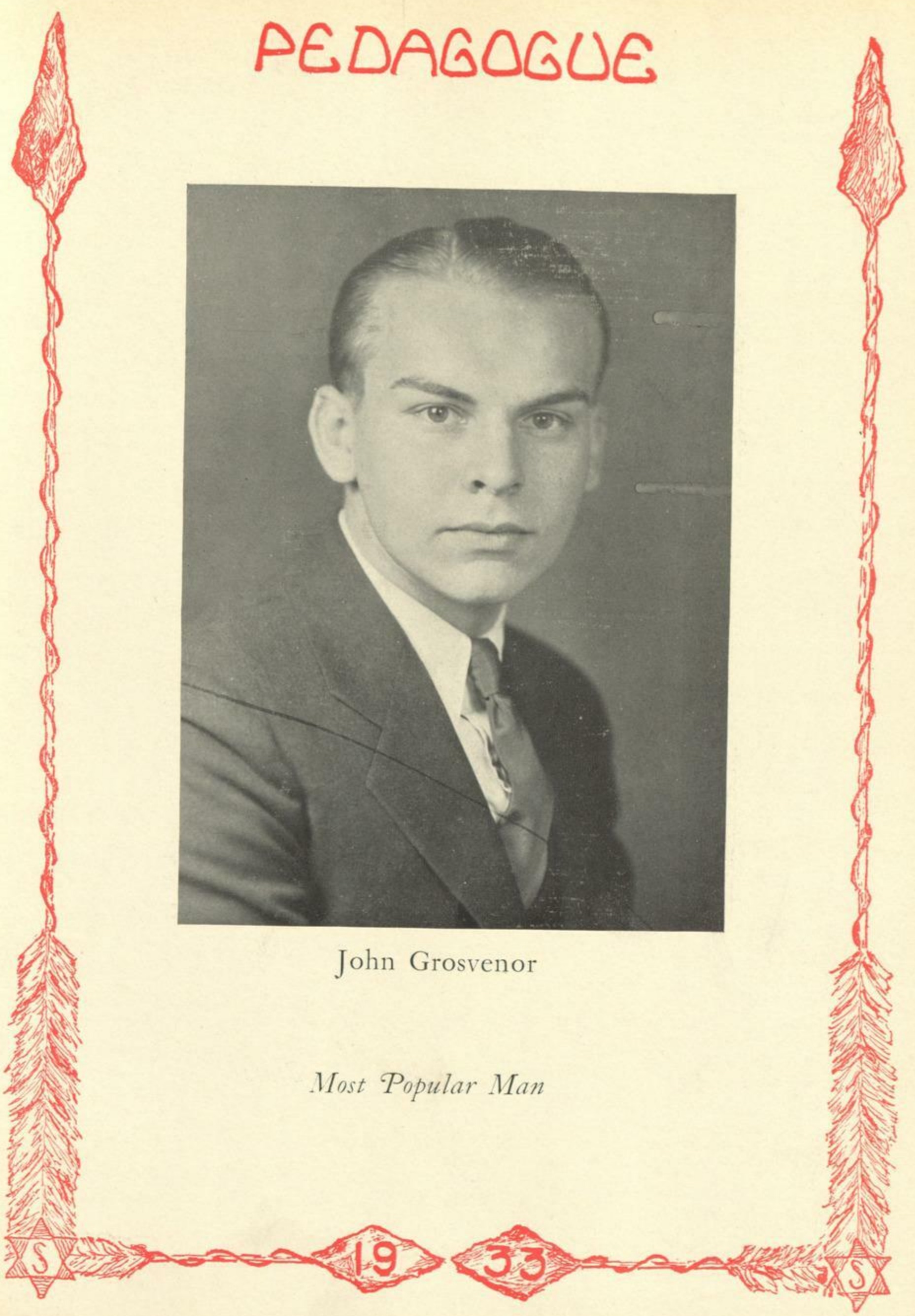

PEDAGOGUE



Alvina Lewis

Girl Who Has Done Most for State

Two Hundred Ninety-two



PEDAGOGUE



Bernard Kerbel

Man Who Has Done Most for State

Two Hundred Ninety-three



PEDAGOGUE



Katherine Moore

Most Representative



PEDAGOGUE

SIGNAL FIRES

Oh, yeee, oh, yaah—Oh, hear, my people,
Hear why life must ever woo us;
Hear the mystery of our being—
Hear why eyes may see at nightfall;
Why the song is never ended;
Why the mountains have no steepness
Great enough to daunt my people;
Why the fenlands flaunt no evil
Strong enough to bear us under.
Oh, yeee, oh, yaah—Oh, hear my people,
Hear the story—Hear and wonder.
Long before we saw the white clouds
Driven over land and water
By the restless, ruthless spirit,
By the west wind Mudjikewis,
Long before we heard the bird songs
Blown like blossoms to the darkness
Of our sorrows and our longing,
Long ago when we were promise
As tomorrow's fecund wheat field,
Came a stranger to the mountains;
Came—and spake he to our people.
Taller than the tallest pine tree
Wiser than the wisest chieftans
Came—and spake he to our fathers.
"All my youth, I spent in wandering
Through the countries of the Spirits,
Seeking, seeking, ever seeking
Where the wigwam of the sun stands,
Traced his path across the water,
Caught his beams through lofty tree tops,
Till at last I found his wigwam—
Golden wigwam of the Sun God.
Saw the Sun God of the Heavens,
Dazzling splendor of his features,
Saw the Beauty of his blankets,
Feasted on the tender doe's meat
Tasted of the friendly peace pipe,
Felt the warmth of Happy Silence,

Two Hundred Ninety-five

PEDAGOGUE

Then thy mighty sun unfolded
All his brilliant splendid Raiment,
All the Raiment of the Centuries,
From whose gems the Dawn Hours Flashes,
From whose Light the Noon Hour hovers,
Put his hand into his bosom,
So he split the Happy Silence—
'Brave thou art, oh Warrior Mortal,
To have found my Golden Wigwam,
Brave—and so I give thee Token.
Take this Great Fire, Everlasting,
From the Sun God's Sacred Bosom,
Go thou back into the Earth Tops
Where no totem casts a shadow.
There upon the lofty snow caps
Place my gift—Great Fire of Wisdom;
Fire, no waterfall can alter
Fire, no wind can wave nor steal from.
Then return unto the people,
To the tribes that are the bravest,
Tell them of the Sacred Flame Light,
Arrow sparks of untold wisdom.
Bid them seek the Signal Fires.'"
Thus the stranger spake and pointed
To a height so vaguely distant
That the purple of its outline
Made Horizon with the Heavens.
"Then," he said unto our fathers,
Can ye warm your hearts with Wisdom,
Heed the smoke of Signal Fires—
Great Fires from the Sun's own Bosom?
Blessed are thy children's children,
Great Fires from the Sun's own Bosom."
And our Fathers, thankful, answered,
"Blessed are those coming after,
For our eyes shall follow upward
To the smoky heights of Promise.
All our wigwams there shall gather
High above the lowly valleys
And our throats shall fill with singing,
'Great Fires kindle for our children.'
Great Fires from the Sun God's Bosom
Warm us with thy Sacred Flame."

Two Hundred Ninety-six



PEDAGOGUE

GREAT FIRES

Oh yeee, oh yaah—Oh hear my people—
Hear the singing of the Great Fires,
Hear the Song that fills the Forests,
"Pilgrims we have sought thee ever,"
Singing, crackling fires of promise.
All about us, eyes are glowing,
Caught with golden sparks of Wisdom,
Oh, the fragrance of the pine trees;
Oh, the Earth is good beneath us;
Stain the night with dyes of fire,
Night and Fire and Youth and Dreaming.

Shape the red clay well, my brothers,
Soft and pleasant is the red clay.
So the flames shall bake and keep it,
Shape the red clay well, my brothers.

Weave the blankets well, my sisters,
Make the patterns clear and brilliant.
Catch the patterns from the Flame light.
Weave the blankets well, my sisters.

Speak thy counsel long, my fathers.
Youth will listen to thy speaking,
Words that mate the Song of Great Fires,
Mate the thoughts of Youth, My Fathers.

Upward, upward, fire and brighter,
Steady light the trails about us,
We are eager for their wonder;
More than for the beads of Wampum;
More than for the eagle's plumage;
More than for the furs of Black Bear.

Two Hundred Ninety-seven

PEDAGOGUE

Oh yeee, oh yaah—Oh hear, my people,
Hear the singing of the branches,
We forget the night behind us.
Thru the hunting grounds we wander,
Happy in the glow of Great Fires.
Dance the Dance of Braves, my brothers,
Laugh the gay of Truth, my sisters—
Hear the Tom-Toms beating—beating—
Moccasins must leap in rhythm,
We are youth—are youth—are eager.
We, the children of the Great Fires,
Feel the wonder of the Mountains,
Feel the Beauty of the Forests.
(But we know not of the marshes,
Of the fenlands, of the cornlands,
Of the Darkness in the Valleys.
Soon, too soon, we must go hither—)
Let's forget the night behind us,
Let us stain the night with flame light,
Laugh the Joy of Truth, my sisters,
Dance the Dance of Braves, my brothers.

Oh yeee, oh yaah—Oh hear, my people,
Hear the Tom-Toms beating—beating—
Hear the singing of the Great Fires.

Two Hundred Ninety-eight

19

33

PEDAGOGUE

EMBERS

Take our hunting knives, my comrades,
Take our flint-tipped pointed arrows,
Take our willow bow and bow string—
Take our wigwams from the mountain.
Keep our eyes a little while on the Sacred, Singing Fire—
Dip our Torch within its Flame—light—
Hold it high, the Torch of Wisdom,
Hold it high and count our friendships.
Hold it high above the Darkness,
Thru the corn lands in the valleys.
While the embers here before us
(Embers only to our sad eyes—
Glowing Fires for others coming)
While the embers here before us
Fade in tiny gleams of mem'ry,
Hold our Torch, the Torch of Wisdom,
Splitting, crackling Torch of Wisdom,
Hold it bravely to the Darkness—
To the Darkness turn our faces,
To the Darkness in the Valleys.
Now our eyes may see at nightfall,
Now our song is never ended;
Now the mountains have no steepness—
Great enough to daunt my people;
Now the fenlands flaunt no evil
Strong enough to bear us under.
Keep on singing, thou, our Great Fires,
Keep on kindling for our children.
To the Darkness, turn our faces,
We go, cherishing a dream.

Shirley Diamond

Two Hundred Ninety-nine

S

19

33

S

PEDAGOGUE

Humor

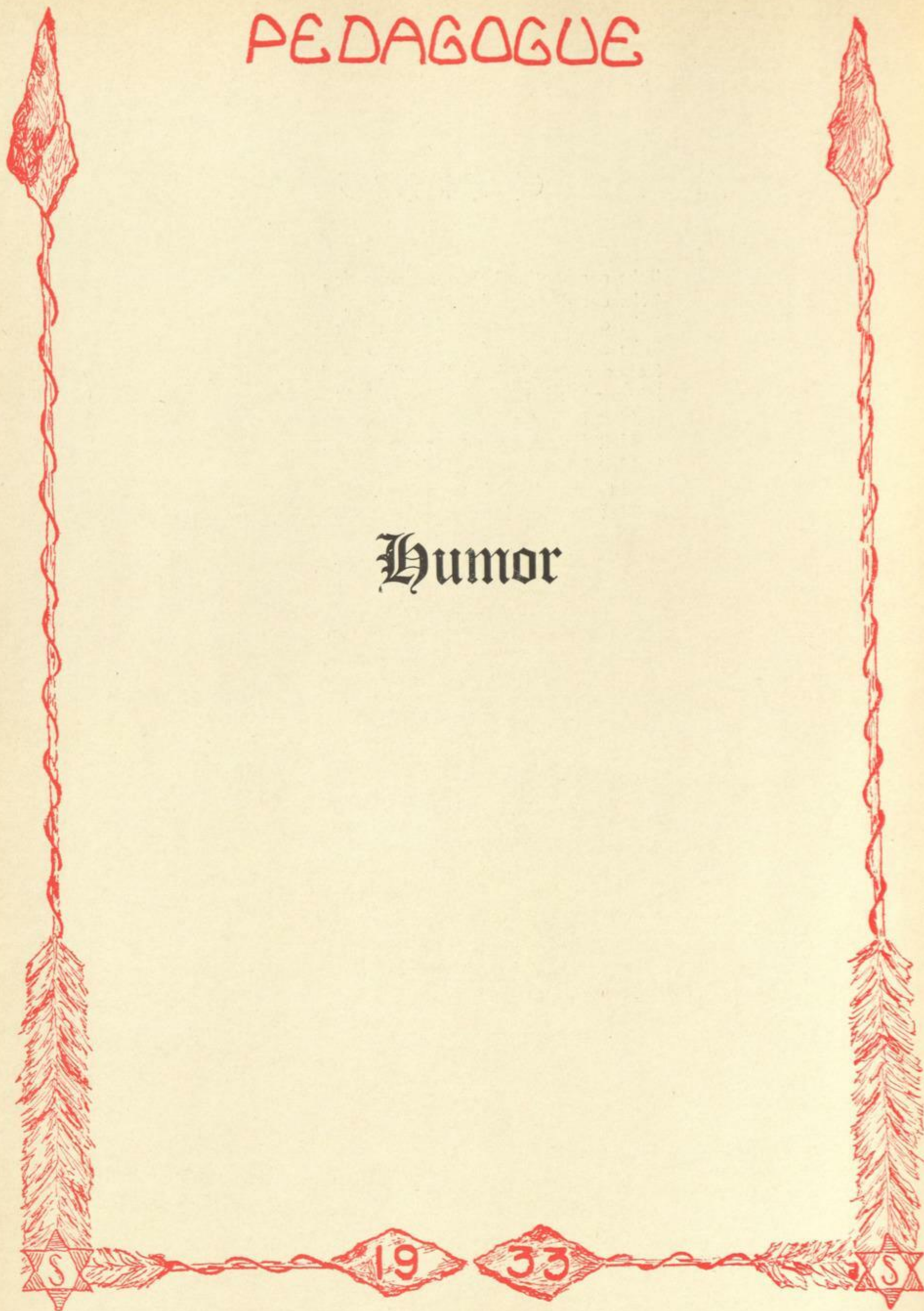



Copyright

PEDAGOGIE

1887



PEDAGOGUE



THE SPIRIT OF '33

PEDAGOGUE

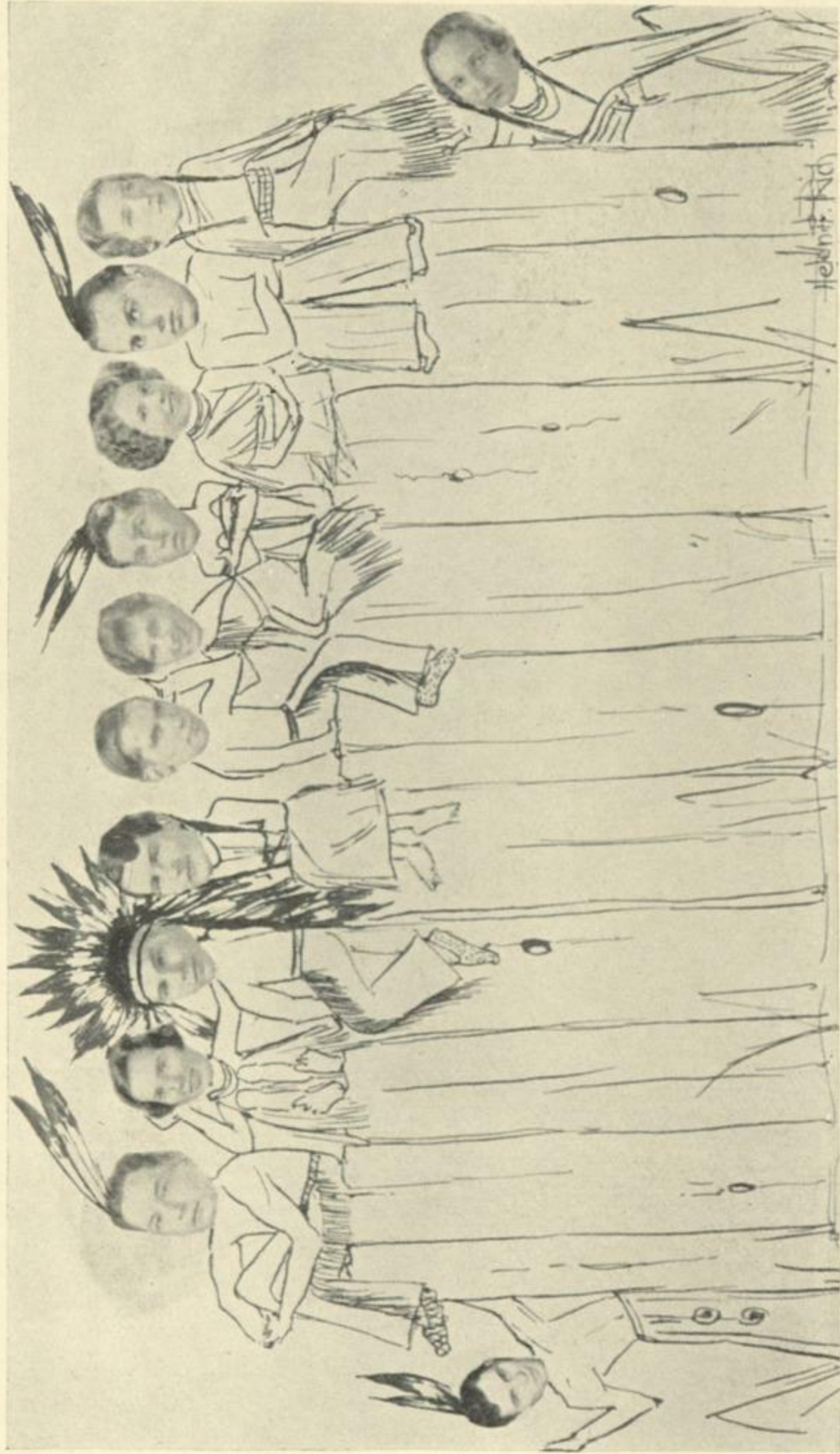

Four little, three little, two little Injuns,
One little Injun boy.

Ten little, nine little, eight little Injuns,
Seven little, six little, five little Injuns,

Three Hundred Two

PEDAGOGUE



Hey! It's five after twelve! Ain't you got a home?
—California Pelican

Alum: And how's Martha?
Pledge: Okay.
Alum: And Fran?
Pledge: Oh, they're all fine.
Alum: And how's dear old Lydia?
Pledge: Who?
Alum: Why, Lydia Pinkham. Surely you've heard of her.
Pledge: Oh, no, you must be mistaken. We've never taken any pills in
this sorority.
Bang.

Three Hundred Three

19

33

S

S

PEDAGOGUE

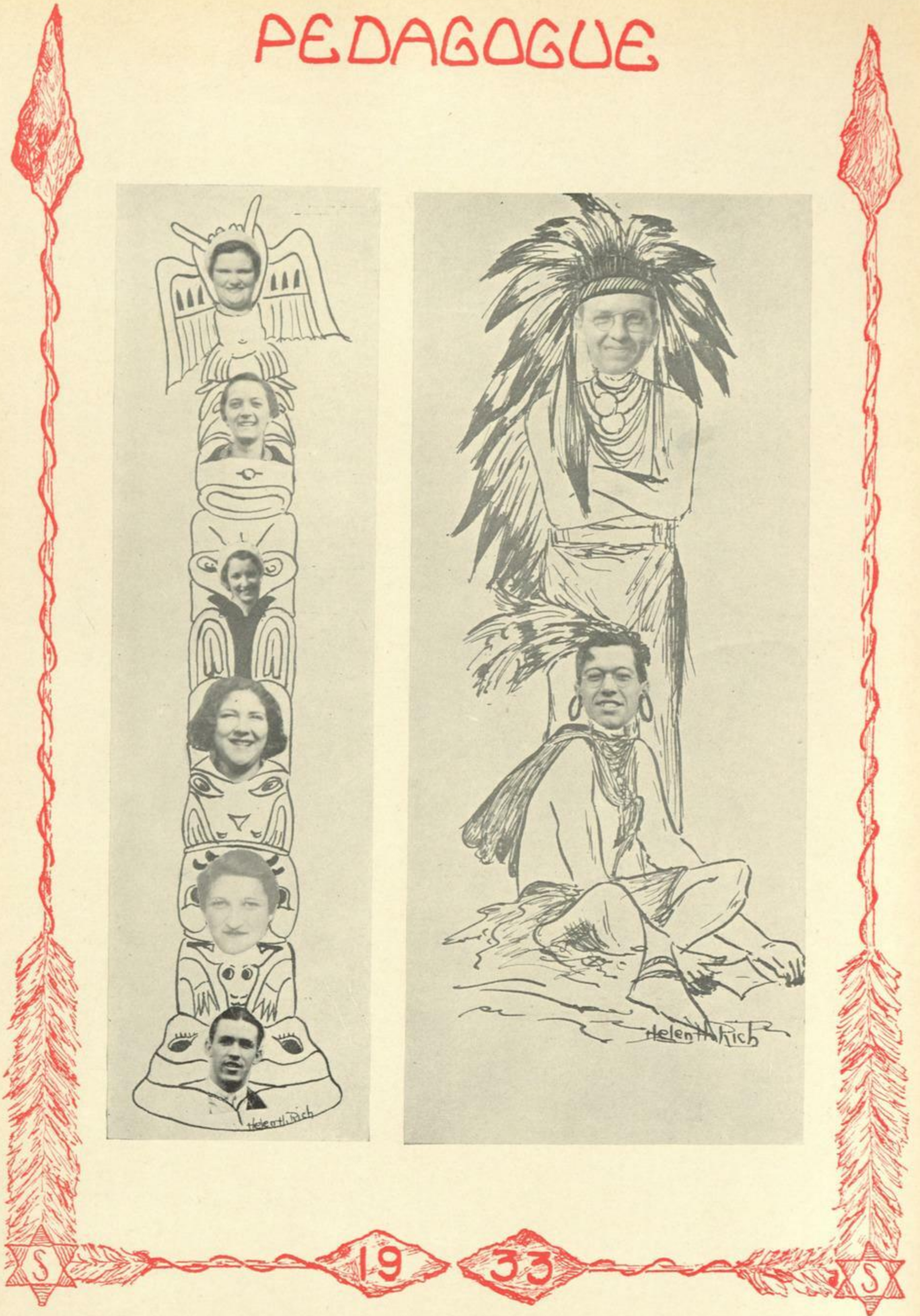

19

33

S

S

PEDAGOGUE



PEDAGOGUE

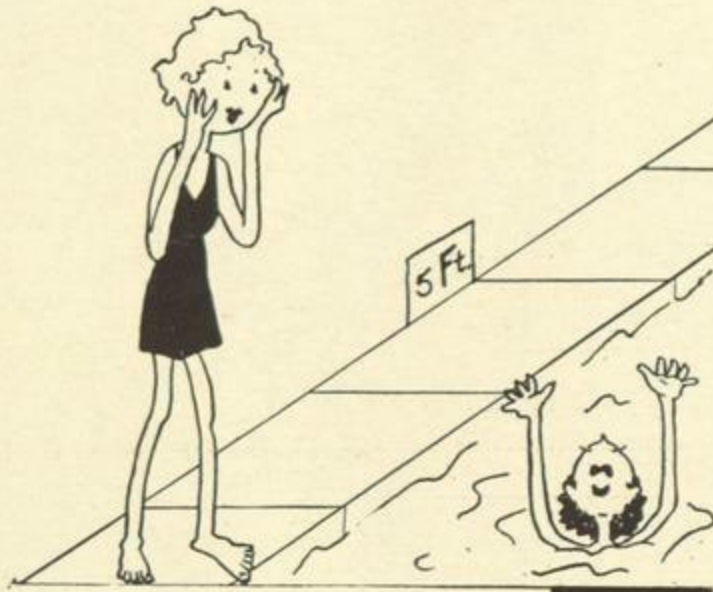

PLAY DAY
Please, sister, may I have a Life Saver

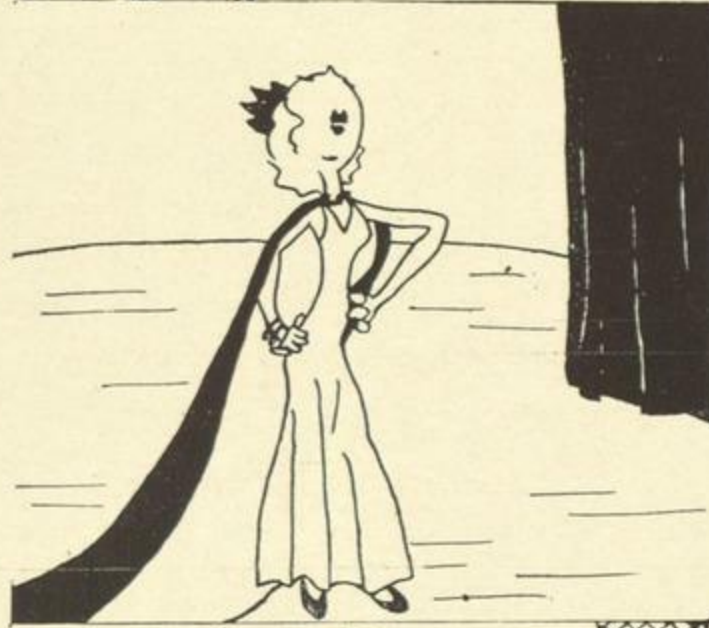

CAMPUS DAY
The stage still lives in hope.

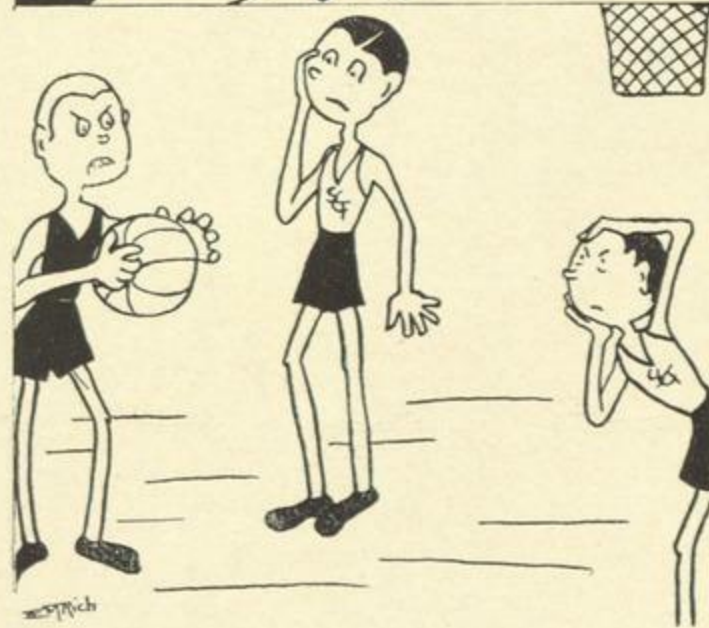

BASKETBALL GAMES
You should see our team!
Can they dance!

Three Hundred Six



PEDAGOGUE

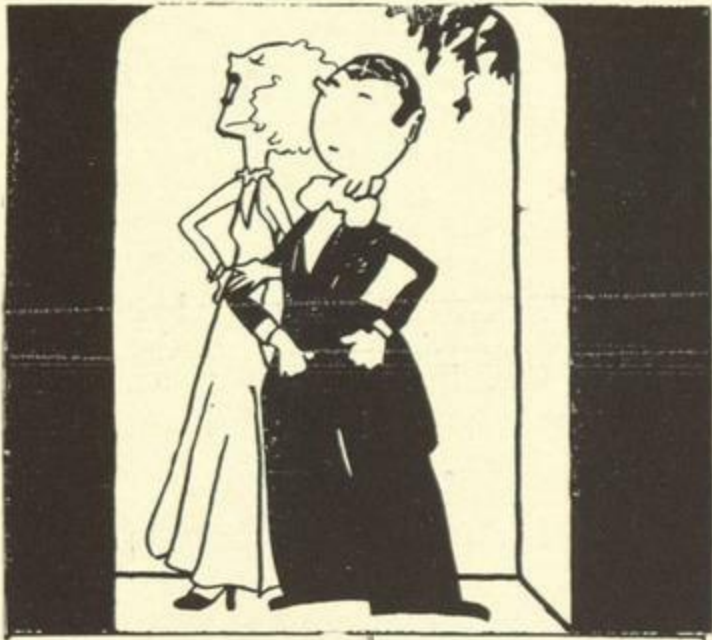

JUNIOR PROM

The number of borrowed tuxedos and borrowed men would almost make one believe that State was co-ed.

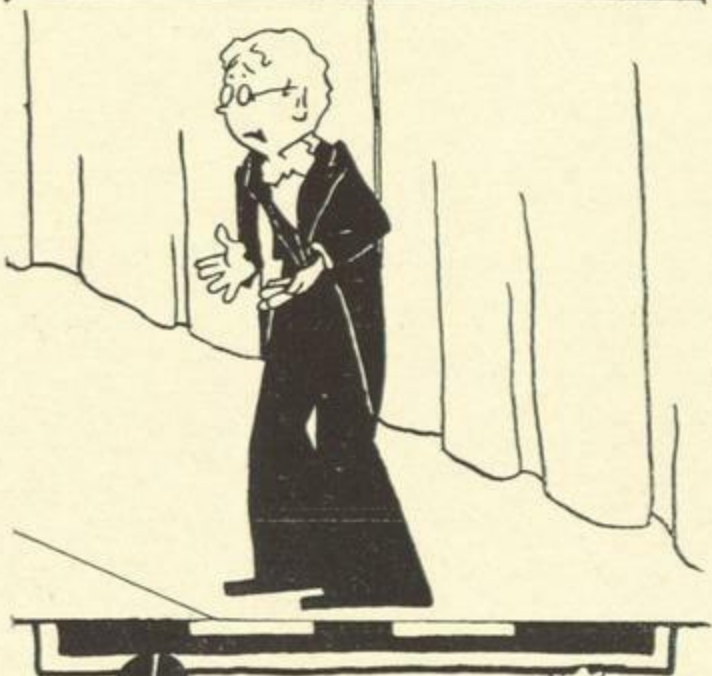

ADVANCED DRAMATICS PLAYS
Another Tragedy.

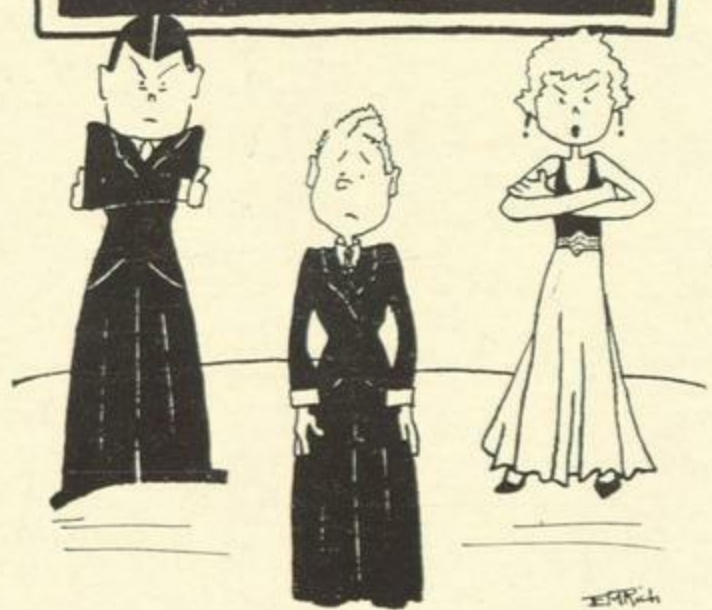

SOPHOMORE SOIREE
'35 is company, '36 is cowed.

Three Hundred Seven

PEDAGOGUE



SPANISH CARNIVAL

Spanish Queen-Senorita Maureen O'Reiley "I tango home."



ACTIVITIES OFFICE

A Lion Board member telling a joke. The scrubwoman will be in presently to clean up.



TUG-OF WAR

We recommend the substitution of a pansy-chain gang.

Three Hundred Eight



PEDAGOGUE

GOOD
HAT
CHEAP

OOH HO
Just
an
ECHO

FACULTY
ALMS CUP

HELP
THE
BLIND
JOURNALIST

LION
SKIN
FOR SALE

PED
SUBSCRIPTIONS
FOR RELIEF

FAMILIARITY '35

S

19

33

S

PEDAGOGUE

FAREWELL

"I am going, O my people,
On a long and distant journey;
Many moons and many winters
Will have come, and will have vanished,
Ere I come again to see you.
But my guests I leave behind me;
Listen to their words of wisdom
Listen to the truth they tell you,
For the Master of Life has sent them
From the land of light and morning!"

—Longfellow

Three Hundred Ten

19

33

S

PEDAGOGUE

Snaps

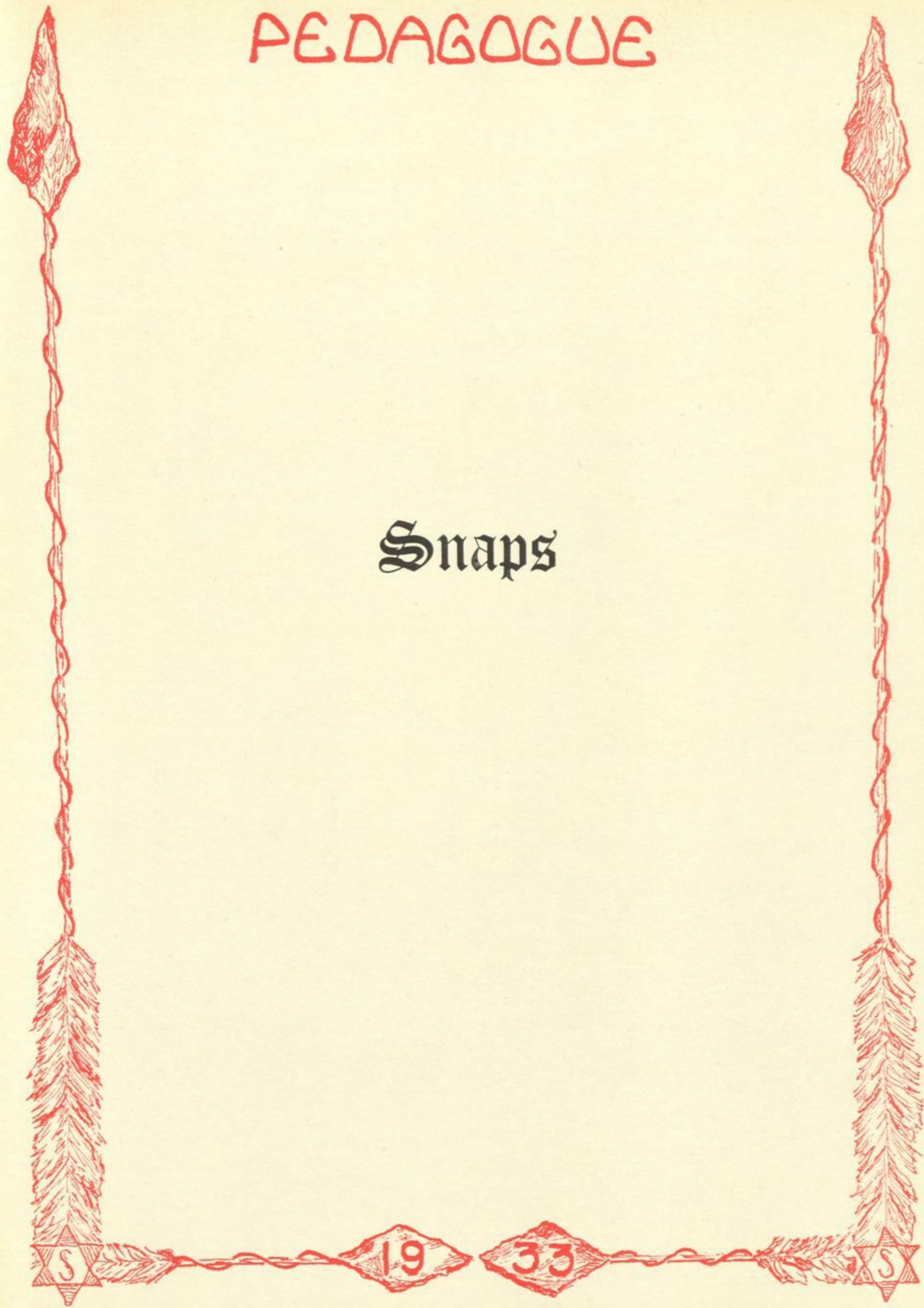

PEDAGOGUE



PEDAGOGUE



PEDAGOGUE

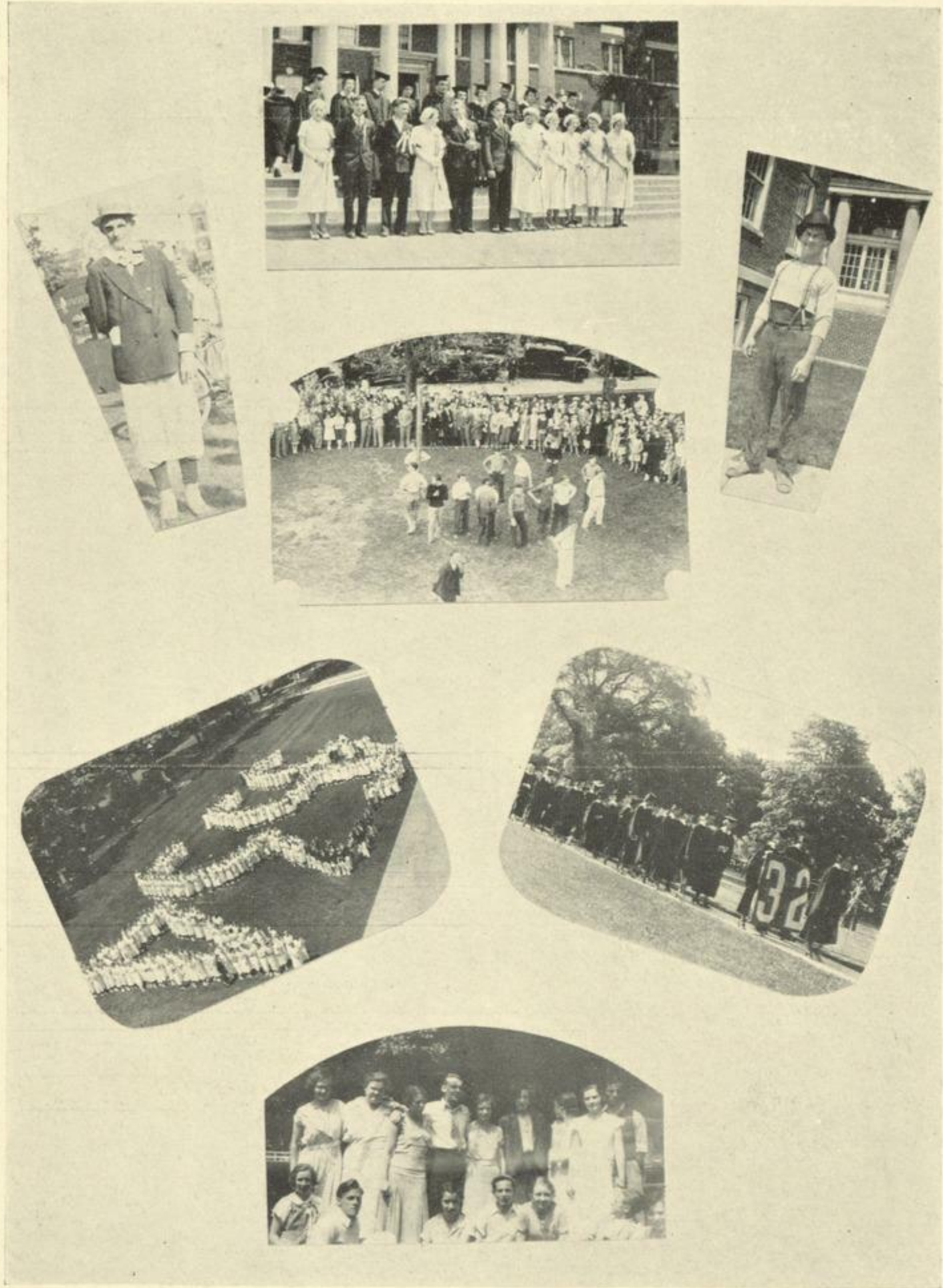

PEDAGOGUE



19

33

S

S

PEDAGOGUE

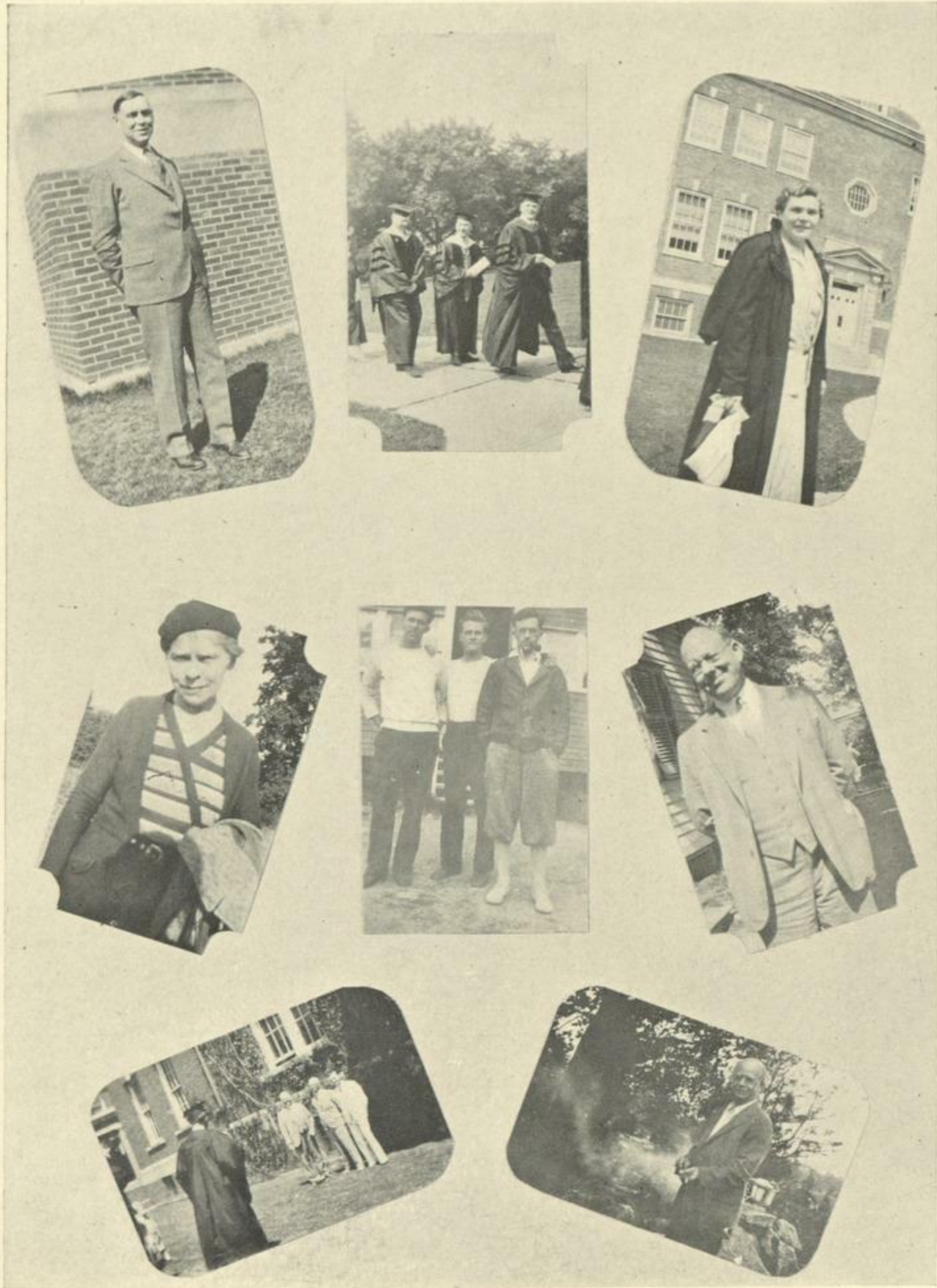

19

33

S

S

PEDAGOGUE

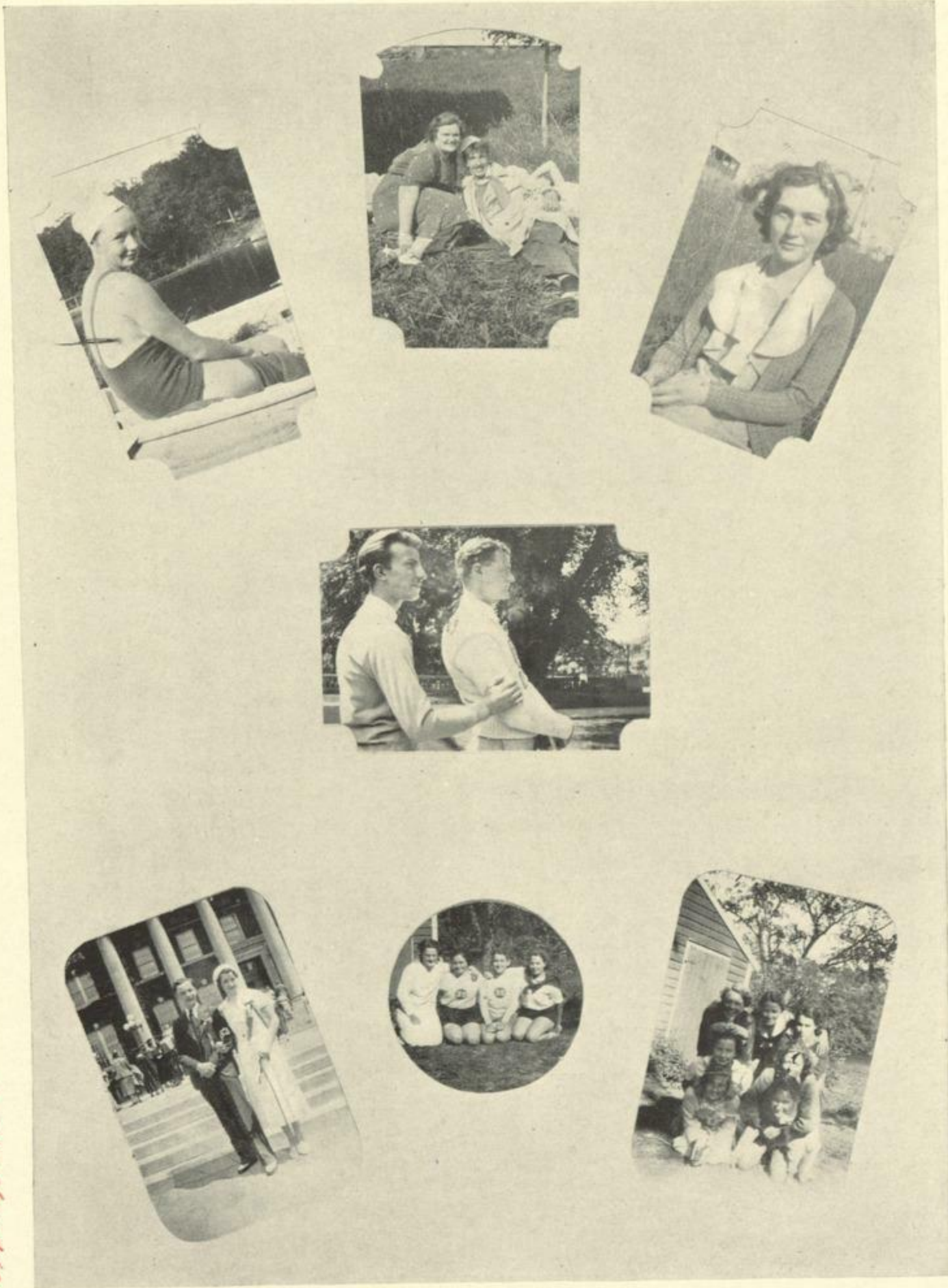

PEDAGOGUE



PEDAGOGUE



PEDAGOGUE

ACKNOWLEDGMENT

The 1933 PEDAGOGUE wishes to express sincere appreciation for their generous support to Miss Eunice Perine, Mr. A. J. Fowers of the Fort Orange Press, Mr. Lafferty of the Canton Engraving Company, the White Studio, the Sophomore and Junior Cubs and all who have co-operated so helpfully.

Three Hundred Twenty



PEDAGOGUE

Advertisements

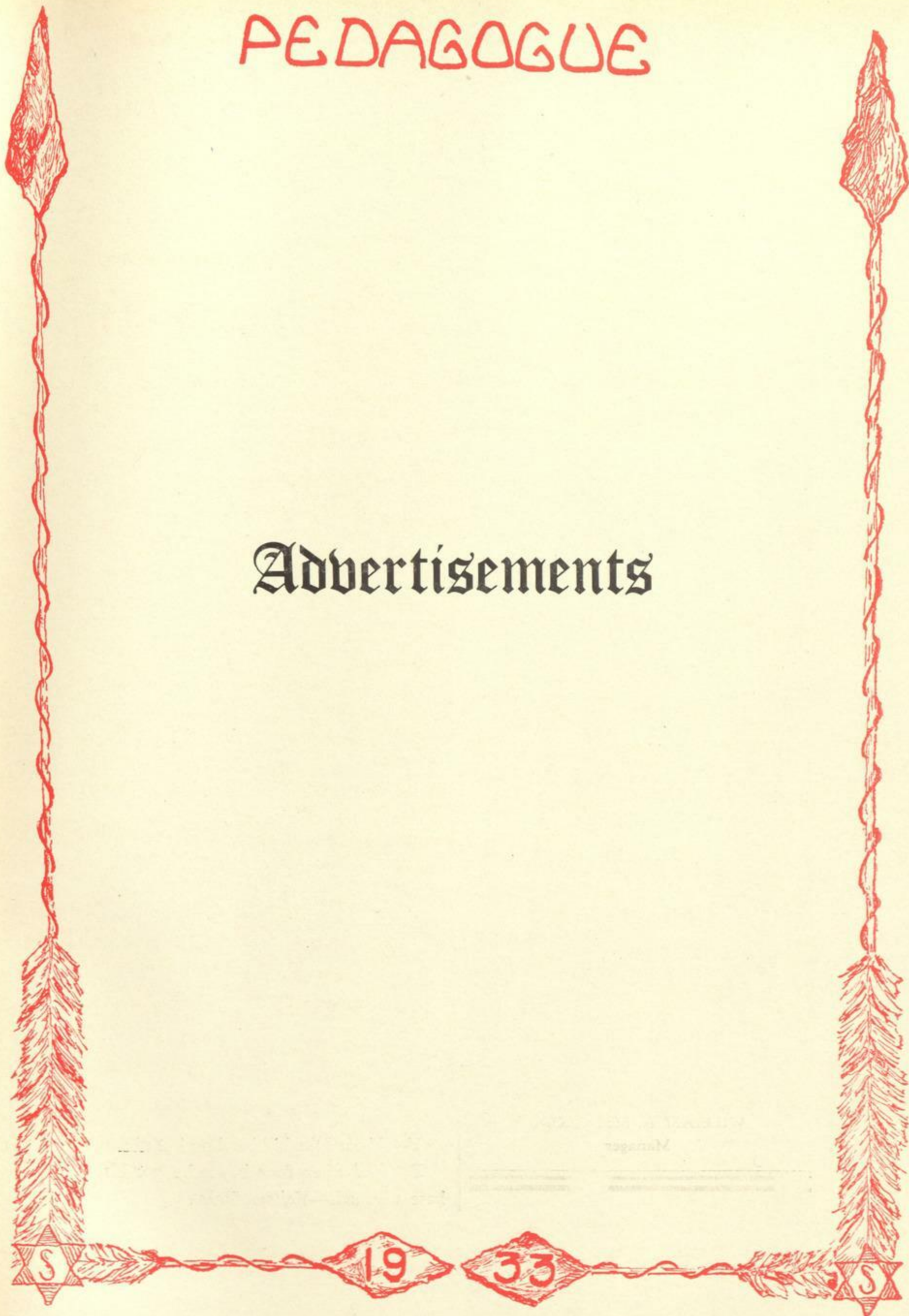

PEDAGOGUE

F. C. SHAHAN E. V. D. SHAHAN

English Boots, Boot Hooks, Boot
Jacks, Army Uniforms, Spurs,
Chains, Riding Crops, Army
Insignia

Shahan's Sport Shop
534 Broadway, Albany, N. Y.
Dial 3-2915

Breeches (English Cut), Johdpurs,
Gloves, English String Gloves

The College Pharmacy

7 No. Lake at Western Avenue
Albany

3-9307 We deliver

Enjoy lunch at our sandwich bar

Established 1880

A. HAGAMAN & CO.

BAKERS

877-885 Madison Avenue

Albany, N. Y.

Branch Stores

206 Lark Street, Albany, N. Y.
20A Steuben Street, Albany, N. Y.
173 Central Avenue, Albany, N. Y.
885 Madison Avenue, Albany, N. Y.

1110 Madison Avenue, Albany, N. Y.
130 Quail Street, Albany, N. Y.
123 So. Pearl Street, Albany, N. Y.
32 Fourth Street, Troy, N. Y.

"Buy Bonnie Bread"

Sliced or Unsliced

The TEN EYCK COFFEE SHOP

*For Luncheon, for Dinner-
or just a Sandwich or a Soda*

*A delightfully intimate and inviting
place where prices are always mod-
erate and quality always certain.*

Hotel Ten Eyck, Albany
WILLIAM A. McCUSKER
Manager

The click of knitting needles, the creak of a rocker and the tick-tock of a grandfather's clock were all that disturbed the soothing silence of the room. With childish curiosity little Ellen sat watching the purls and stitches.

"Why do you knit, grandma?" she asked.

"Oh, just for the hell of it," the old lady replied.—*Princeton Tiger.*

—o—

"I've skated for hours on end."

"It must be very painful."—*Widow.*

—o—

WITH STRIKES

Y—I heard the kid bawling last night.

Z—And after four bawls he got his base warmed.—*Yellow Jacket.*

PEDAGOGUE

40 Clinton Street

Newark, N. J.

Loren Murchison & Co.

INCORPORATED

Official Jewelers for Junior Class

Club and Fraternity Pins

Medals and Trophies

Class Pins and Rings

School Stationers

Dumb Dora: I don't see how football players ever get clean!

Ditto: Silly, what do you suppose the scrub teams are for?—*Annapolis Log.*

Risley: Who was the boy sitting next to you, whose paper you kept staring at during the prelim?

Sage: Oh, just a passing acquaintance.—*Widow.*

President: "So you want to be Dean of Women, huh? Well, let's hear you yell 'Where the hell are your chaperones?'"—*The Orphan.*

If it's true that Mahatma Gandhi was once a lawyer it certainly looks as if he had never won a suit.—*Dirge.*

Try ALLEN'S

for

Candies of the Better Sort

21 Central Avenue

Albany

Formerly at 70 North Pearl Street

CHAS. G. HAIGHT

Grocer

Tel. 6-7114

275 Ontario Street

Purveyor of Good Groceries to

College Houses

For 20 Years Past

19

33

S

PEDAGOGUE



White
STUDIO

Photographers

520 Fifth Avenue

New York



Completely equipped to render the highest quality
craftsmanship and an expedited service on both
personal portraiture and photography for College
Annuals

Official Photographers to the "1933 Pedagogue"



PEDAGOGUE

STATE COLLEGE

Cafeteria



Laura F. Thompson, Manager

NO HURRY

He: Something seems to be wrong with this engine, it . . .

She: Don't be foolish, wait until we get off this main road.—*Dirge.*

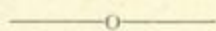

Prof: "Why don't you answer me?"

Frosh: "I did—I shook my head."

Prof: "Well, you can't expect me to hear it rattle way up here!"—*Balance Sheet.*

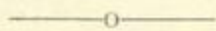

ALL FOR IT

"Whose game?" asked the football enthusiast.

"I am," murmured the shy young thing.—*Bison.*

Meet your friends here for
Deliciously Different

Ice Cream and Sherbet

Owen's Ice Cream Store

803 Madison Avenue 2-3530

LANSING BROS.

Wholesale and Retail Dealers

Importers and Distributors

Hotel, Restaurant, Tea Room, Soda
Fountain Supplies and
Equipment

China, Glassware and Silverware

25 and 27 Green Street Albany, N. Y.

PEDAGOGUE

FAUX PAS

"Had a rather bad time last night at the Drake's dinner. I told Mrs. Drake how well she looked in a bustle."

"What's wrong with that?"

"She wasn't wearing a bustle."—*Harvard Lampoon.*

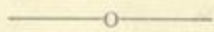

A lovely girl with red hair entered the car and sat down beside a youth.

Youth (edging away): "I must not get too close or I shall catch fire."

Girl: "Don't get alarmed; green wood never burns."—*Battalion.*



HONEST

"Did you vote for the honor system?"

"Bet I did—four times."—*Carnegie Tech Puppet.*

A gift from

VAN HEUSEN CHARLES

Means More

Van Heusen Charles
Co.

Albany, New York

MILLS ART PRESS
PRINTING

Year Books, Tickets, Programs,
Handbooks

394-396 Broadway

Phone 4-2287

Printers of the State College News

HANNAY'S

Always Reliable

CLOTHIERS AND HATTERS

For Men and Boys

132-134-136 South Pearl Street

At Madison Avenue

Albany, N. Y.

2-9853

785 Madison Ave.

Madison Sweet Shop

Try our delicious hot sandwiches

Salads and Sandwiches

Home Made Candies

Third store from Quail Street

TODAY'S GOOD DEED

Dean (to Frosh): Do you know who I am?

Frosh: No, I don't; but if you can remember your address I'll take you home.—*Tiger.*

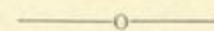

What's the book?

One thousand things for boys to make.

Ah! the directory of a large girls' school.—*Widow.*

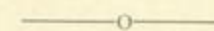

AS GOOD AS ANY

Prof: I'll give you just one day to hand in that paper.

Stude: All right. How about the fourth of July?—*Northwestern Purple Parrot.*



PEDAGOGUE

RECOGNIZED

Three young men from Harvard, while walking in Boston town, saw an old gentleman coming towards them. Wishing to display a bit of college humor, the first one said: "Good morning, Father Abraham." The second said, "Good morning, Father Isaac." And the third said, "Good morning, Father Jacob."

The old man gazed at the three for a moment, then replied: "Young men, you are mistaken. I am Saul, son of Kish, in search of my father's asses, and behold I have found three of them!"—*Balance Sheet.*

—o—
"Check your bag, mister?"

"Yeh, put it on ice."—*Purple Parrot.*

DAVID'S
34 NORTH
PEARL ST.

YOUNGER SET SHOP
BUDGET FASHIONS

For

*Campus, Class Room, Sport,
Afternoon Wear*

HOWARD E. MARSTON
INC.

OPTICIANS

Ten Eyck Hotel Building

"Eye Wear" of Distinction

Telephone 3-2785

LYNK BROS.

Printing

115 Beaver Street, Albany, New York

Evening Appointments Phone 4-9481

Lucille Beauty Salon

208 Quail Street
Near Western

Let us make
OUR Shop YOUR Shop
FLORENCE P. ABERLE, Owner
Experienced Operators

NO FAIR

Driver of the car (unfamiliar with the road): I take the next turn, don't I?

Muffled Male Voice from the Back Seat: Like hell you do!—*Jack-o'-Lantern.*

—o—
I wonder why Alice always gives me the same old stall?

Probably because you're the same old jackass.—*Wampus.*

TENTING TONIGHT

The Sheik: Through the Sahara's worst sandstorm I have come to thee, Nellie.

The Sheikess: Aye, Rodolph, surely thou must be a man of grit!—*Columns.*

PEDAGOGUE

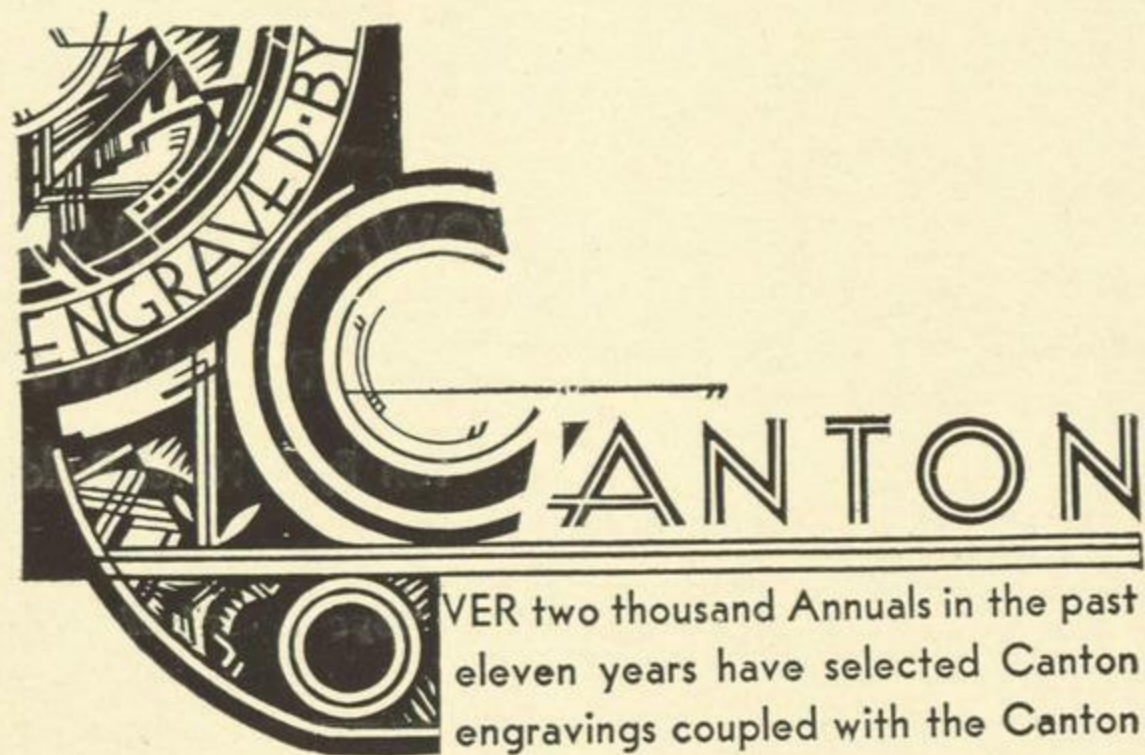

OVER two thousand Annuals in the past eleven years have selected Canton engravings coupled with the Canton plan of building a distinctive Annual within its budget. Ask any editor or manager about their experience with Canton Service. The Canton Engraving and Electrotype Company, Canton, Ohio.

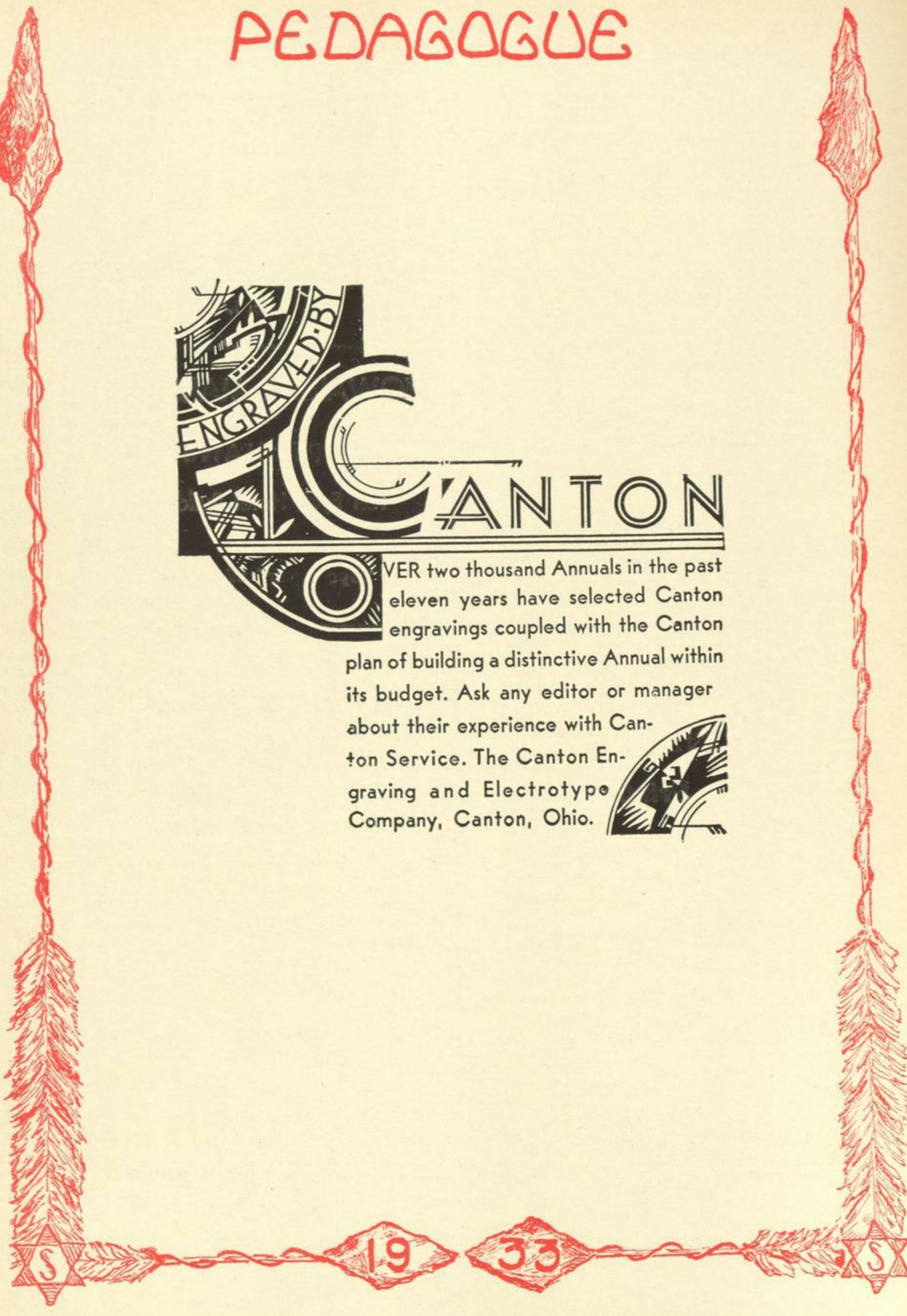

PEDAGOGUE

Beauty and Distinction ▲ ▲ ▲ in Year Books

Honors Awarded Our Books

1932 and 1931

"ALL AMERICAN" honors at National Scholastic Press Association Contest.

1931

HIGHEST HONORS at the Columbia University Scholastic Press Association Contest.

1930

FIRST PRIZE, Columbia U. S. P. A. Contest (Prep Schools).

FIRST PRIZE Columbia U. S. P. A. Contest (Monthly Publications).

YOUR school Year Book will some day become one of your most cherished possessions. Each time you thumb its pages memories will return to give you joy and pleasure. You will see the faces of old friends and chums—of campus sports and dozens of other pictures which will recall fond memories. These mementos should be preserved in an attractive cover, beautifully bound and printed.

With this in mind we have developed a special department to assist your year book staff. Annuals by Fort Orange Press possess a certain beauty and distinction that experience alone can give. Scores of beautiful and attractive illustrations are available to help you create your own designs.

FORT ORANGE PRESS

THE BRANDOW PRINTING COMPANY

SCHOOL ANNUAL PUBLICATIONS

ALBANY, N. Y.

PRINTING

ENGRAVINGS

COVERS

BINDING

19

33

S

S

PEDAGOGUE

I am the Pedagogue.
I am like Andy Protheroe—the perennial product of the Senior Class.
Or shall I say annual product?
I am not a product, I am a work of art.
A lot of people work on me.
But I'm no fool—I make people work too.
I'm not supposed to be funny—ha! ha!—nor am I supposed to be funny—
peculiar.
I'm not supposed to be funny at all.
I am a Yearbook.
There is something sentimental about a Yearbook,
But not about me—for long.
Because in after years, my owner will look at pictures of his college friends and say
"ha! ha—doesn't M. look funny—ha! ha."
And will never notice how funny he himself looks.
What I like best are the things my owners' friends write on my back—very few
"Sincerely's" and many sentimental bromides.
I get a laugh out of that.
So do the people who write them.
.....
I am not the Pedagogue.
I am only the spirit of the Pedagogue.
I have been masquerading and consequently I am in low spirits.
I apologize.
Oh! shades of activities' offices!
Here is THE PEDAGOGUE
I bow.



PEDAGOGUE

Autographs

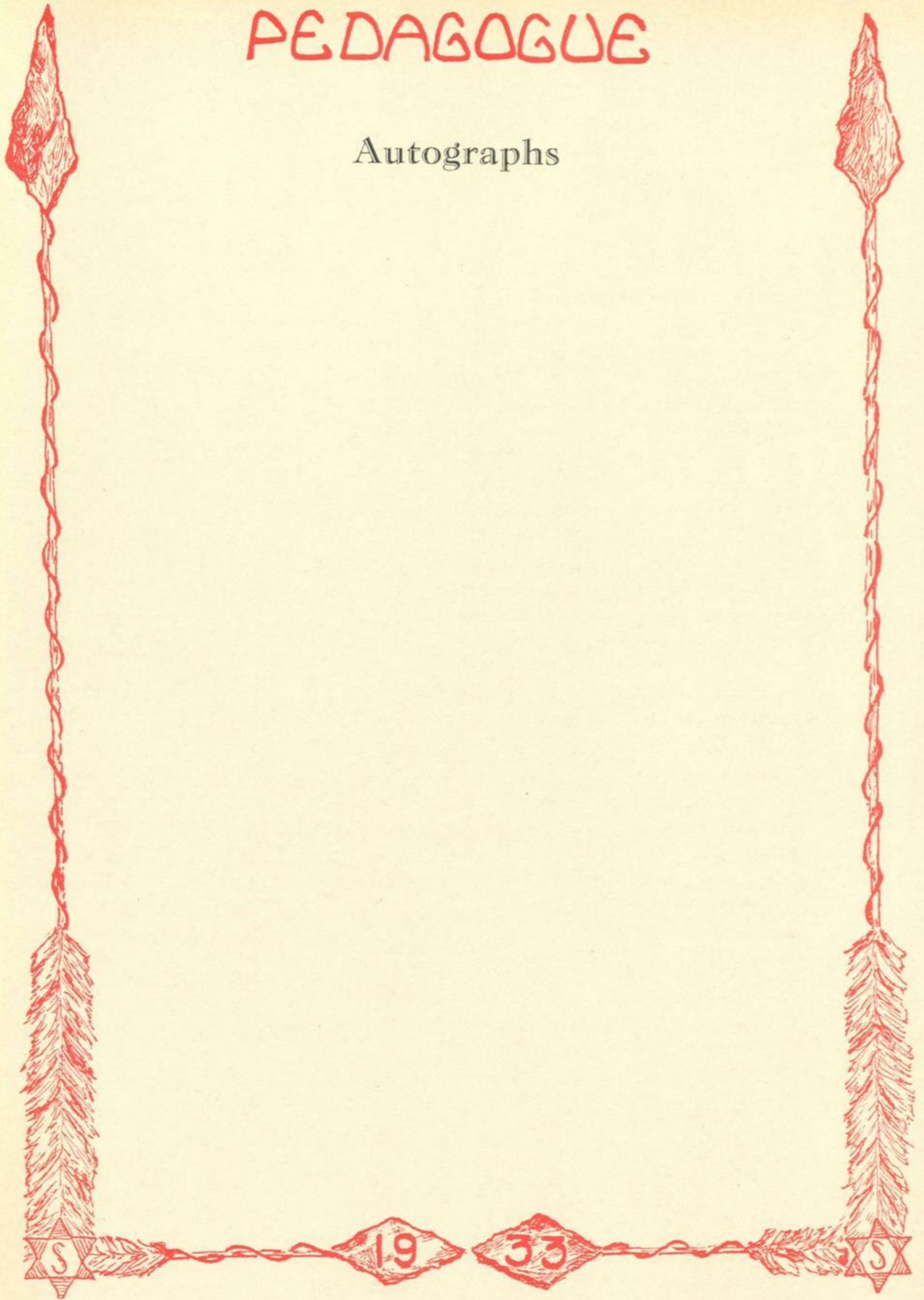

PEDAGOGUE

Autographs

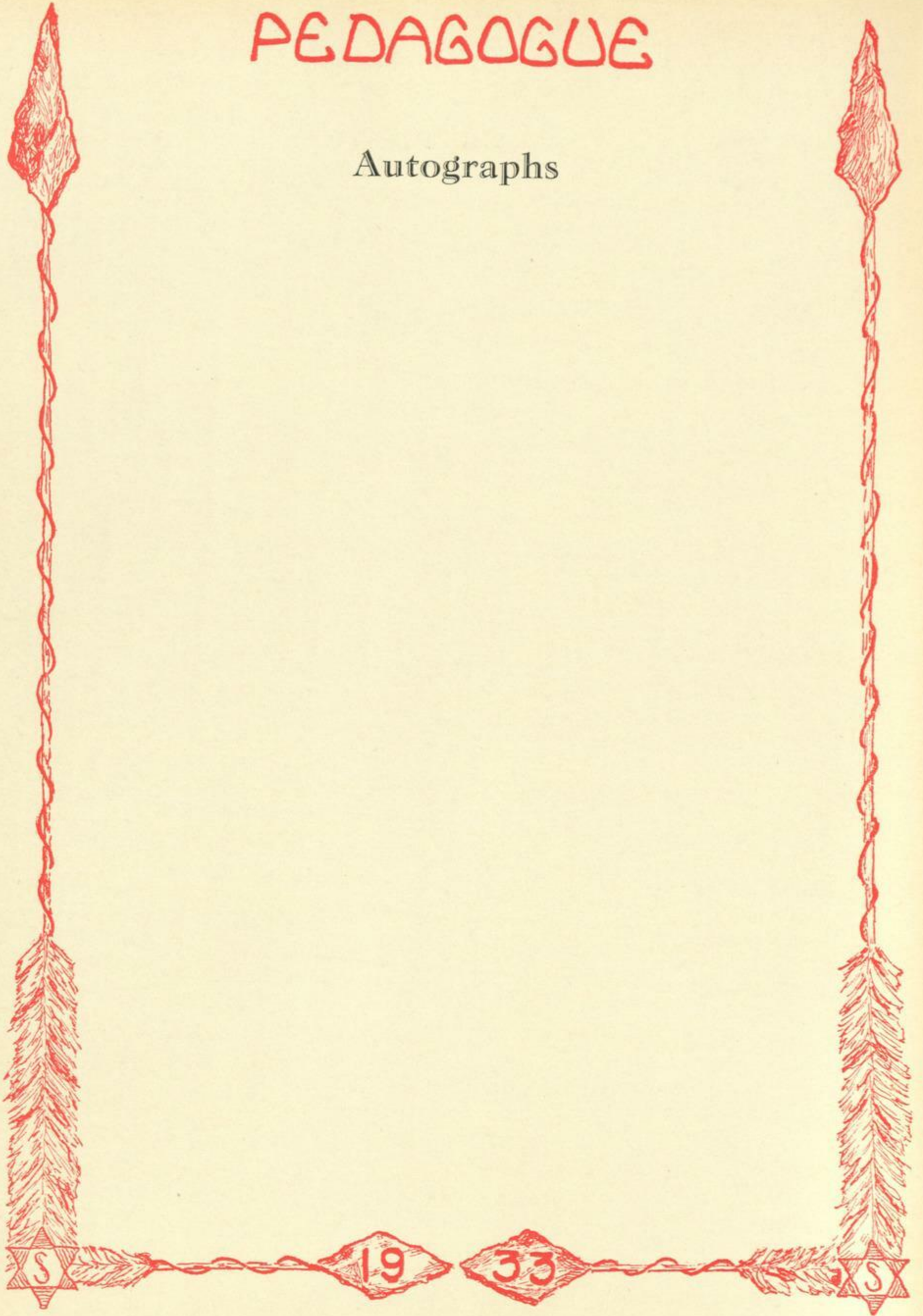

PEDAGOGUE

Autographs



19

33



PEDAGOGUE

Autographs

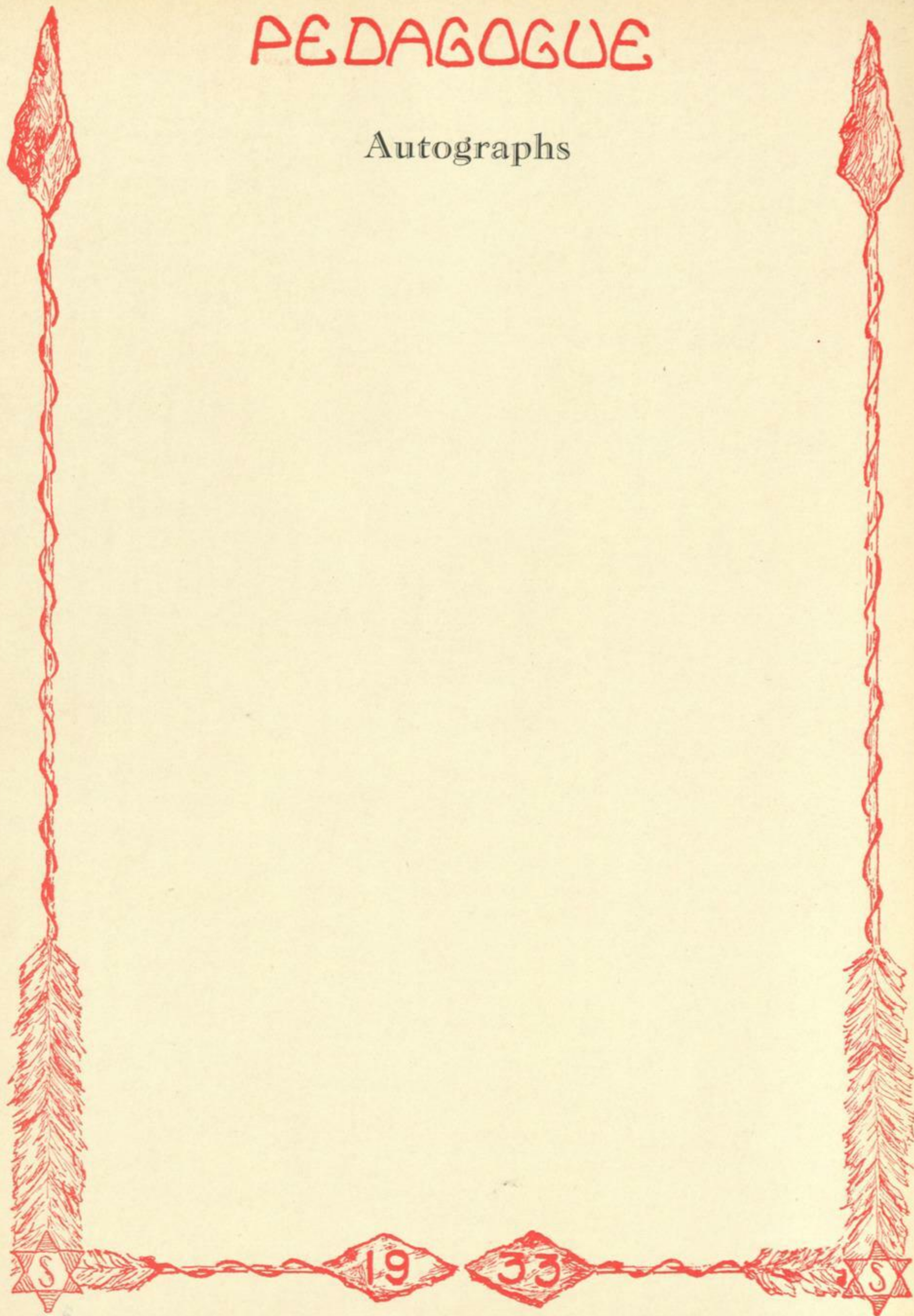

19

33

S

S

PEDAGOGUE

Autographs

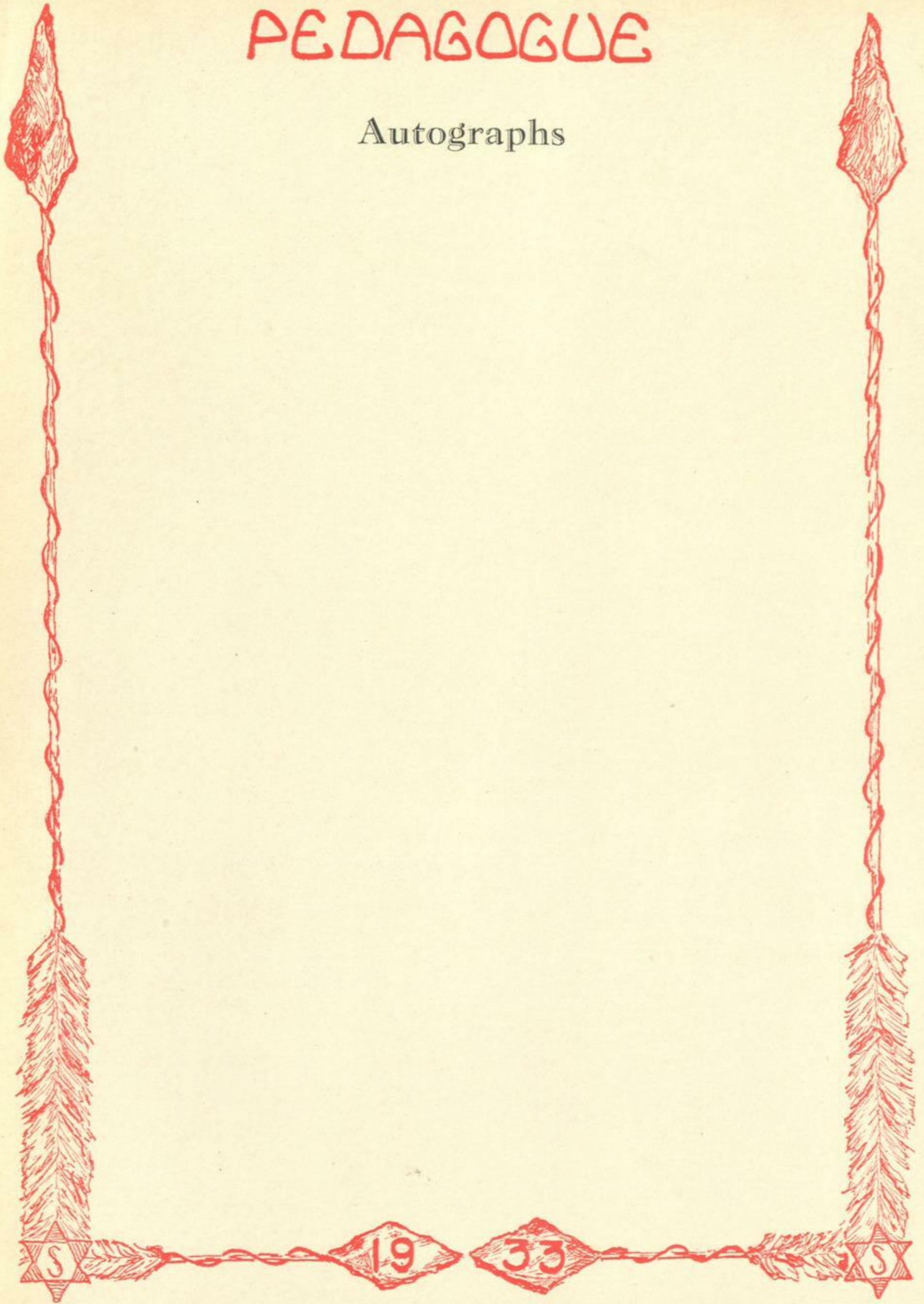

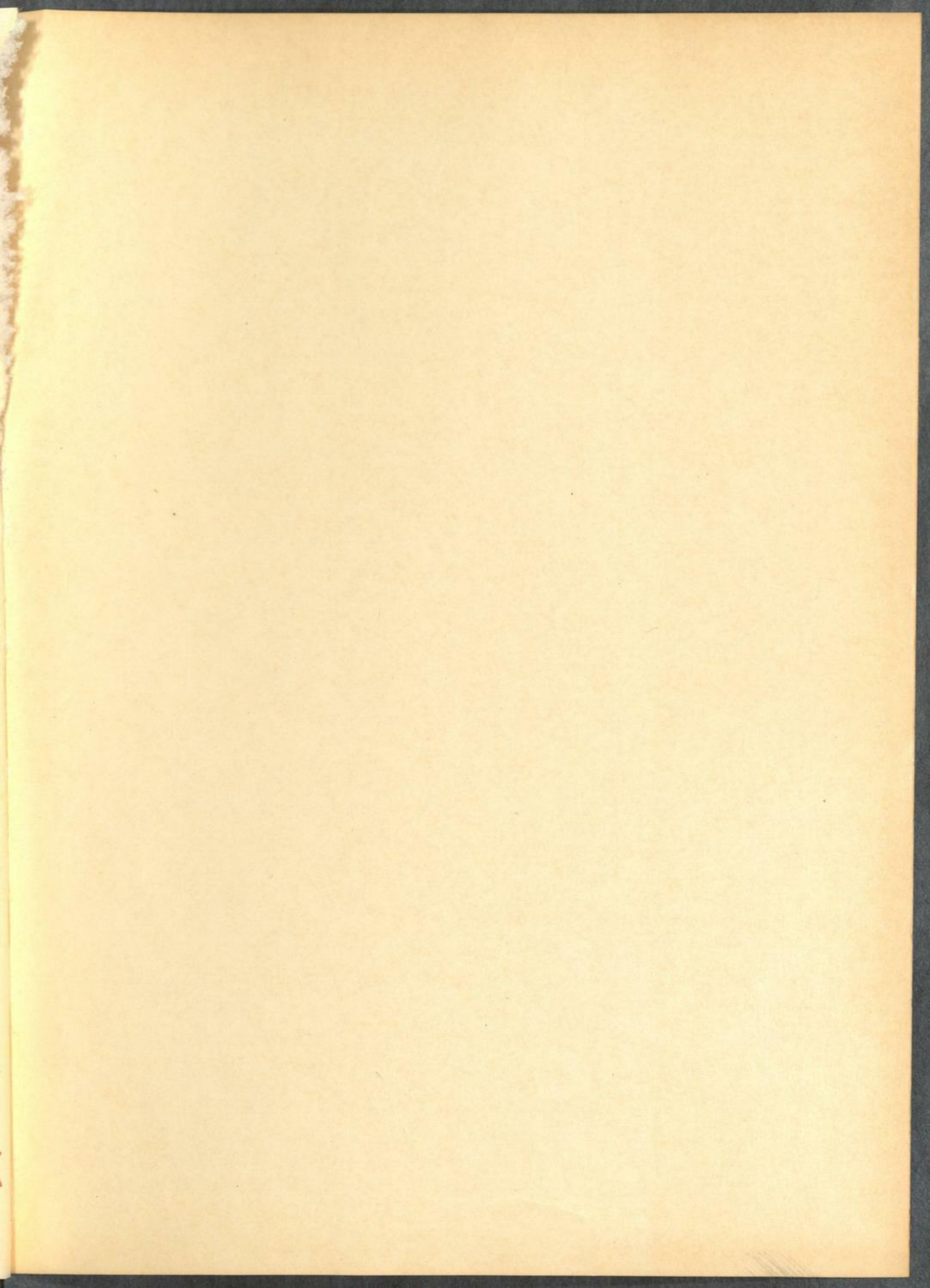

PEDAGOGUE

Autographs

