



REV. AND MRS. FRED R. BROWN  
METHODIST PARSONAGE  
CAMBRIDGE, NEW YORK

Inside the gate at William Nash Academy at  
Kunhsiang. The decrepit city wall is in the back ground





1912







missionary travels



The wharf at Changshu  
which is south of Nanchang  
on the Kan



The train at Kunkiang.  
It made one trip daily (100 mi)  
between Kunkiang and Nanchang



Missionary Travels.



Fuchow-Kisnchan<sup>g</sup> High road

Oct 15, 1920.



Waiting for the ferry.



REV.

OWN



This is Bishop Birney taken on the Methodist compound in Shanghai. This was after he had a stroke in Hong Kong. He was now able to walk with a cane but he hid it behind him so it would not show in the picture.

This represents only a small amount of the territory under Bishop Birney's charge.



校學中章豫立私昌南西江



*Nanchang Academy*



*William West Academy*



Bishop and Mrs Birney came to see us

where we  
were  
refugeeing  
in Batavia  
Japan

Charles  
Johannaber  
with June  
Edna Joh  
annaber  
Mrs. Birney  
Clella Brown  
Nabel Alex  
ander  
Hester Brown  
Fred Brown  
Margaret  
Johannaber  
Evelyn  
Johannaber



Boats  
on  
The  
Kan

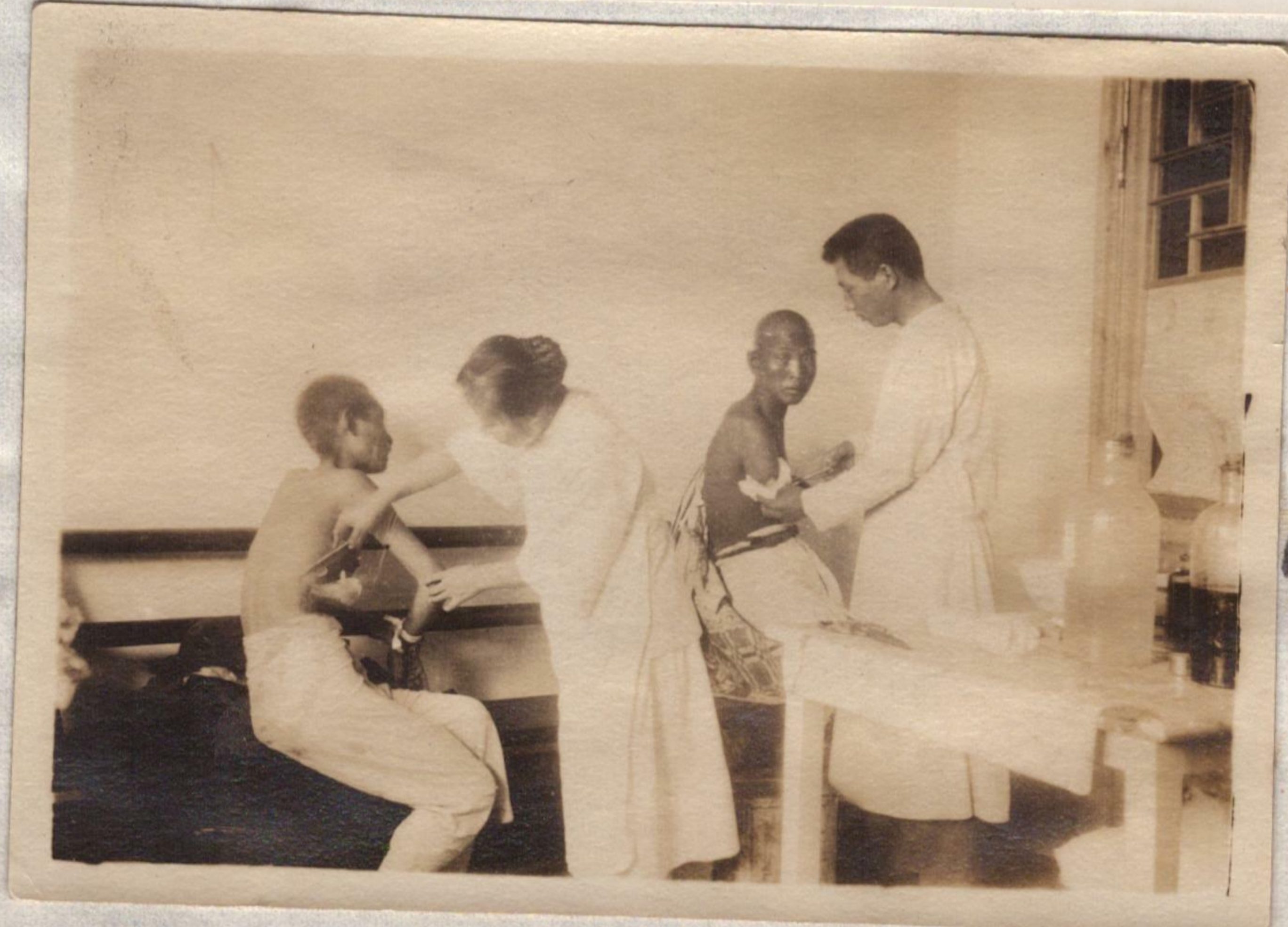

Caring  
for  
wounded  
soldiers  
Susan  
Toy  
Ensign  
Hospital  
Nanchang





One of the many day schools  
in Kiangsi Conference



Dr. R. Y. So a graduate of William Nash with  
a Ph.D. from Syracuse, teaching a class  
at Williams Nash. For many years he  
was Editor of the Chinese Christian Advocate





Orphans and cripples at Dr Mary  
Stones hospital Kiu kiang



Orphans in the Rolison School  
for girls at Kiu kiang



This was a meeting of the Finance Committee in  
Dr. Perkins' home in Kuekiang - Oct 7 - 1912



Left to right - Howard C Bennett, W.R. Johnson, Frank Argelander  
Bishop Burney, Chiang Ming Chih D.D. Tsai Teh Kao. Si  
Dr Perkins, Fred R. Brown, Thomas Savelly was also at the  
table, but cannot be seen.





Bishop Birney loved our children and they loved him



Yang Ming Chih, Bishop Birney and Fred R. Brown in Nanchang.





Miss Gertrude  
 Howe was  
 the first  
 woman to  
 go to Hankow  
 under the  
 W.F.M.S..  
 Here she is  
 at 80 yrs  
 with Dr  
 Stone and  
 Dr. Kahn  
 her first  
 high school  
 graduates  
 whom she  
 sent to  
 America  
 Four years  
 later they  
 came back  
 Dr Stone star-  
 ed a hospital  
 at Hankow

and Dr Kahn at Nanchang

The chapel at Bodonia





Missionary Travels



Our house boat on the  
River Kan



Traveling by Squeal barrow  
as one missionary called it.



Missionary travels



The road  
to Kuling  
where we  
spent the  
summer.  
Bishop  
and Mrs.  
Birney  
also came  
to Kuling  
for the  
summer.  
Kuling is  
16 mi from  
Kunming



a  
Begger  
at  
Chang  
shu.



a graduate  
of Nanchang  
academy  
who went to  
study at Sing  
Nan in  
Canton

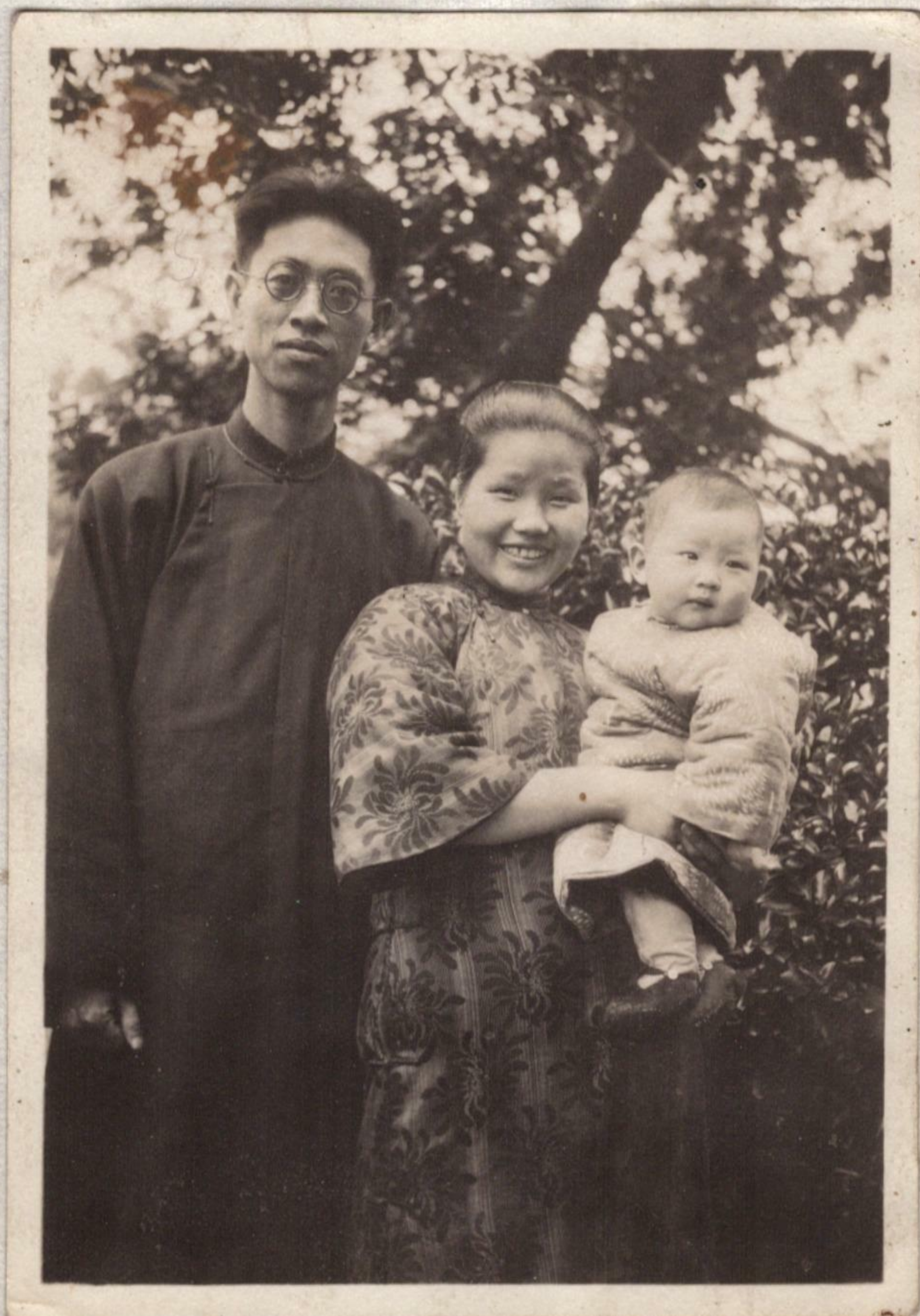
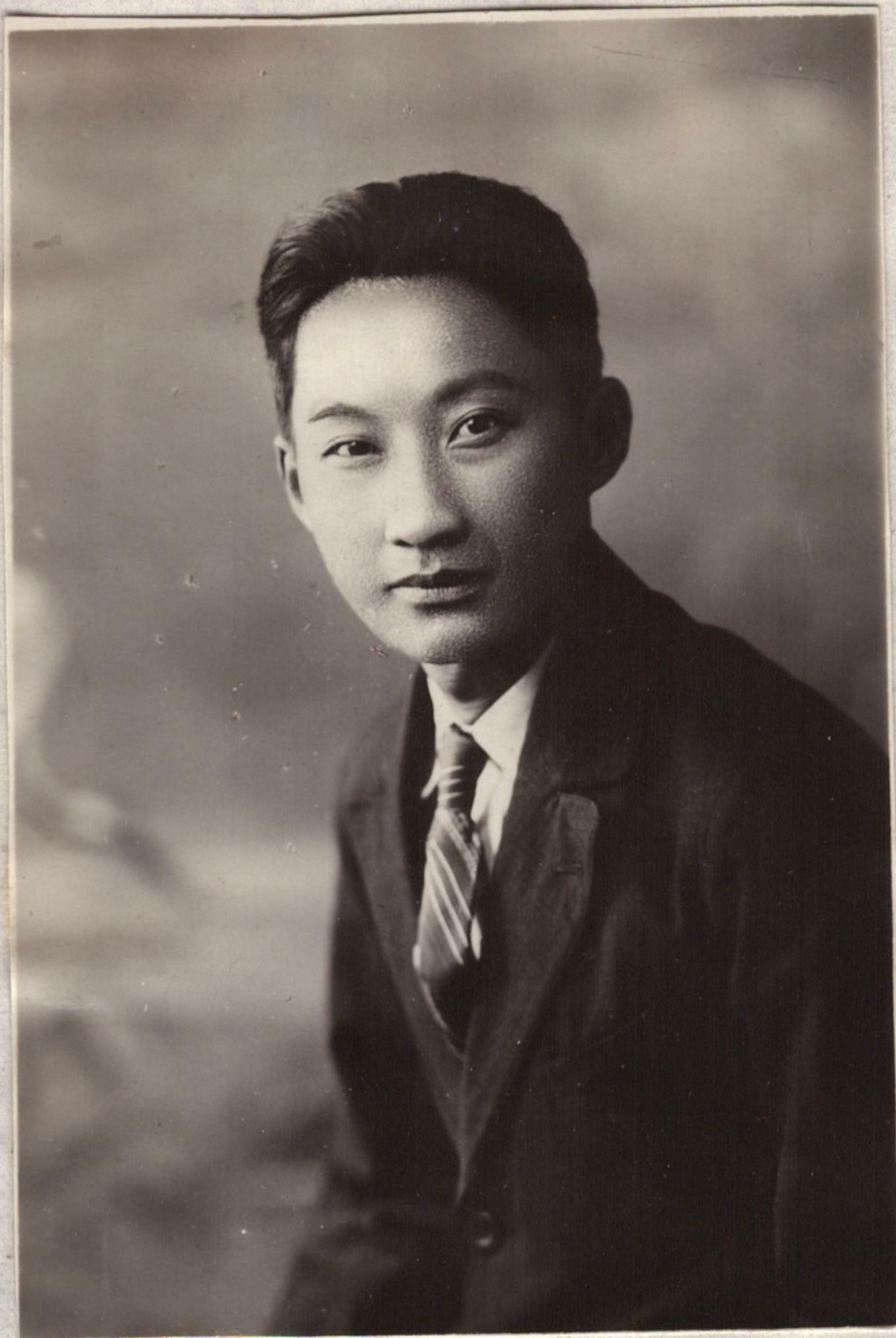

Two Kuangai ministers and their  
families  
Hsu Hsi Chi





昌 榮 江 九

*Gung Chang.*

KIUKIANG.





*Ngoo Cheo & Co*  
*Nan Chang* 洲花百昌南  
相照記鶴



FRB

John R. Trindle  
David Miller





Y. C. Cheong 祥昌興  
NANCHANG 街大西昌南





8/15/83

Brown's cook

Lai Sy Fu - cook -

Lai Tai Tai wife

Girl on far left Guai Jen

Boy on right Wan Bao -