



Hail Alma Mater True . . .

THE CLASS OF 1964
THE MILNE SCHOOL
ALBANY, NEW YORK

PRESENTS

THE BRICKS & IVY

An alma mater is not a song to be sung by rote. It should be a means of expressing an appreciation for the wonderful experiences we have encountered at Milne. This year we have tried to depict the many aspects of Milne life through the lines of our alma mater. We hope that this yearbook, as well as the alma mater, will serve as a remembrance of all the things that made this a wonderful year.

Our Thoughts Reach Out to You . . .



Some of us have known you as a teacher, while to others you were a homeroom teacher. All of us have appreciated the help you have given us to assure the success of all our class activities. Each class in Milne should be fortunate enough to have as a friend someone like the person to whom we, the Class of 1964, dedicate our Bricks and Ivy — Mrs. Susan Losee.

THE EDITORS



S. Tafter, Editor-in-Chief
S. Zimmerman, Associate Editor
M. Lewis, Literary Editor

Literary Contributors — R. Abrams, L. Balog, M. Benedict, N. Button, S. Donley, T. Gellman, C. Graham, C. Hagadorn, K. Hoffman, S. Hohenstein, L. Jochnowitz, R. Meckler, J. Michelson, J. Newberry, L. Pellish, S. Press, C. Sanders, M. Shulman, R. Zima.



R. Valenti, Business Manager
M. Pitts, Advertising Editor

Advertising Staff

J. Devlin
S. Levitt
A. Seigal
H. Brown

THE STAFF



FIRST ROW, left to right: D. Smith, M. Frumkin, D. Bakke, S. Tafler, S. Press, D. O'Neil. SECOND ROW: P. Brower, T. Orfitelli, N. Sundin, D. Weinstock, G. Pritchard.



M. Hesser, Art Editor
J. Feigenbaum, Assistant Art Editor

Artists — L. Nelson
D. Smith
Photographers — M. Frumkin
D. O'Neil

S. Eisenberg, Photography Editor
M. Hamilton, Photographer



Pledges of Love Renewed . . .



The people stood together everywhere, by radios or televisions, peering into space with incredulity. The mention of the death of the President had to be repeated over and over again before the people could realize it. They stood in tight groups. Each wanted, like a little child, to clutch out for a consoling hand and wail. Or to reach ahead and grab some joy, or reach backward into some soothing happiness, to escape. But they couldn't. This moment had been thrust upon them so mercilessly and shockingly, that it would forever leave a sore wound that couldn't be ignored. There was no relief.

The President cannot be measured by eloquent words. His greatness has been seen only by the grief and shock that his distraught nation still bears.

Joseph B. Michelson

Endlessly Revered . . .

I knew him not, yet knew him well,
I knew him 'till the day he fell.
I knew him as a leader great,
Yet knew him not until too late.
With hate and greed and so much wrong,
I could not know what still was strong.
They came from any and everywhere
To show us that the world did care.
I never knew him as a friend,
Yet I respected him to the end.
I knew him only as a story,
Yet his words and deeds told his glory.
I knew him not, yet knew him well.
I knew him till the day he fell.
I knew him as a leader great
Yet knew him not until too late.

Suzanne Hohenstein

SOMEBODY

A little man stood alone,
Apart from the others
Who viewed him small.
Heavily he pondered.
Meticulously he noticed.
Gleefully he exulted.
Acidly he criticized.
People took no heed.
They continued their pettiness,
Occasionally glancing,
Seeing through nearsighted vision
Only a smaller person yet:
Indistinct, blurred, inscrutable.
Perhaps he divorced himself from the world,
Or maybe he was the only one in it.
Joseph B. Michelson

Knowledge of Truth and Right . . .



JF

SEVENTH GRADE

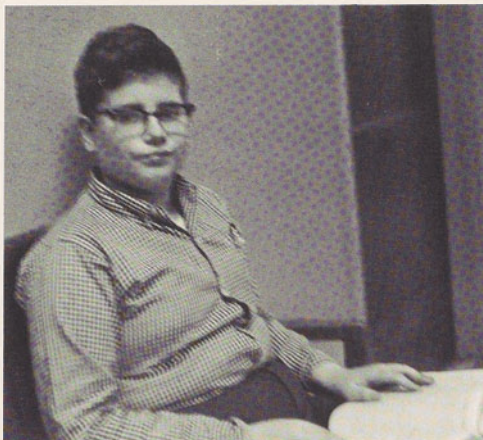

Homeroom 320; **FIRST ROW**, left to right: D. DeRosa, P. Meyers, R. Walsh, C. Musella, R. Donner, M. Lerner, L. Binder, W. Fox. **SECOND ROW**: K. Siebert, A. Kuperman, B. Abrookin, R.

Schacter, S. Johnston, A. Prichard, M. Havern, L. Perkins, D. Sherman, S. Ginsburg. **THIRD ROW**: B. Wilkinson, D. Wallace, B. McCabe, J. Kaye, S. Leberman, Missing: A. Boomsliter.





Homeroom 321, **FIRST ROW**, left to right: C. Milano, R. Schubert, E. Joy, R. Reynolds, S. Weiss, W. Gavryck, C. Lavine, D. Wallace, M. Spiegel. **SECOND ROW**: J. Miller, B. Krimsky, E.

Schmidt, E. Dunn, M. Brody, S. Jabbour, L. Wilson, L. Ouellette. **THIRD ROW**: R. Retz, J. Newman, P. Brower, J. Hanley, R. Kayne, K. Etkin, L. Balog.



7TH



ART, FIRST ROW, left to right: D. Evans, T. Miller, R. Katz, A. Valenti, J. Green, W. Kolodny, H. Sherer, D. Pohl, M. Cali. SECOND ROW: B. Wolz, P. Parry, L. Rovelli, J. Losee, L. Miller, D. Lange,

L. Finkelstein. THIRD ROW: B. Sachs, K. Bond, V. Smith, R. Hohenstein, K. Brown, S. Wiczorek, K. Graham, S. Welch.



EIGHTH GRADE

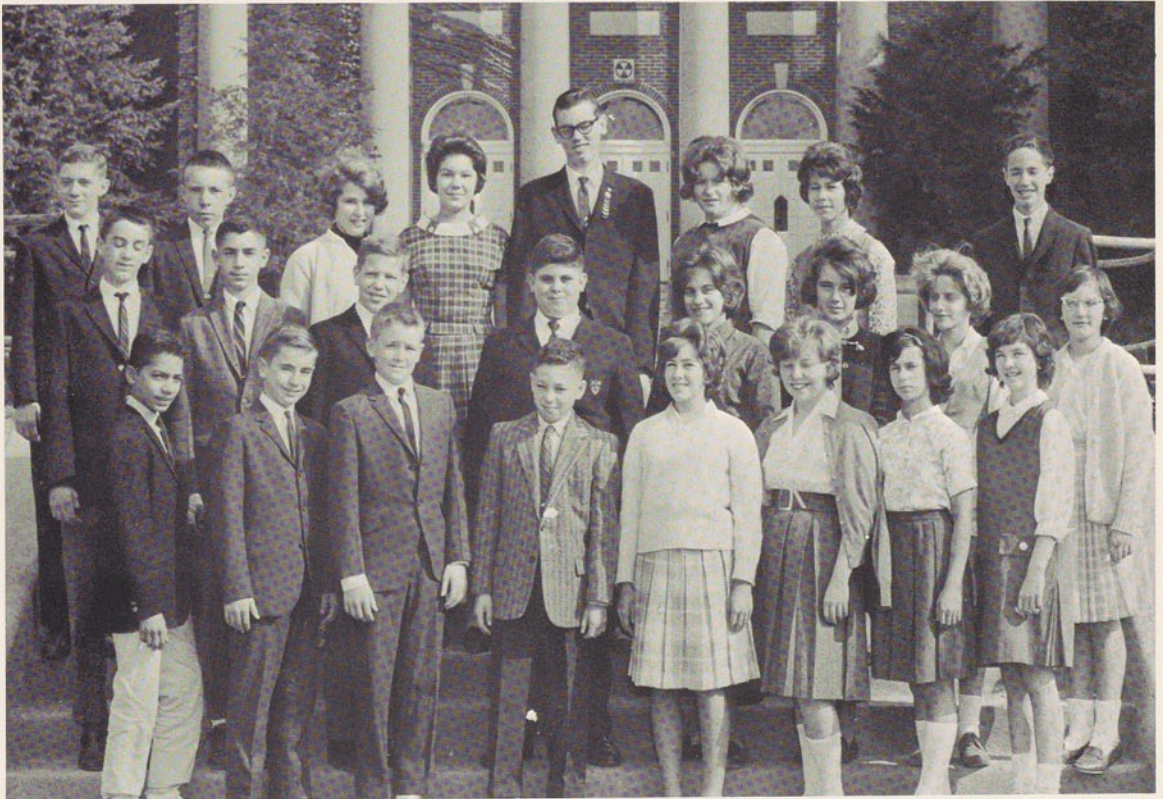
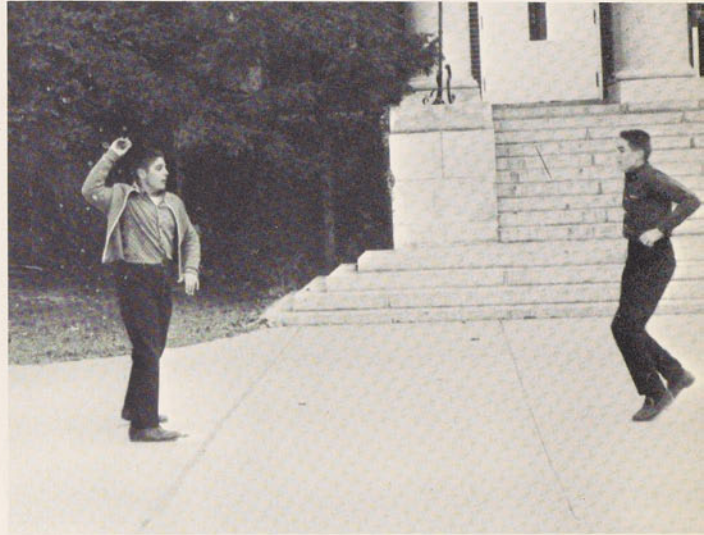

HOMEROOM 127; FIRST ROW, left to right: J. Aponte, R. Otty, W. Lange, W. Morrison, S. Hekowitz, P. Lennon, L. Neifeld, S. Donley. **SECOND ROW**: D. Quackenbush, W. Khachadourian, R. Ettelson, K. Segel, R. Tompkins, L. Tolar,

J. Schuster, L. Wyatt. **THIRD ROW**: D. Merin, R. Golden, V. Vice, M. Barelski, G. Schell, S. McDermott, P. Rosenkopf, A. Frank.

8th

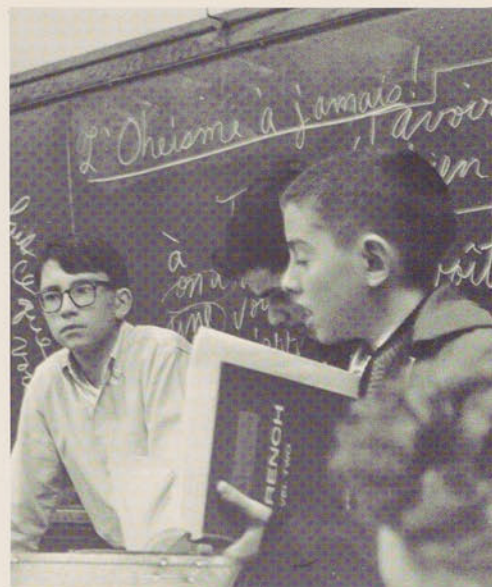

Homeroom 128, **FIRST ROW**, left to right: A. Klein, L. Stanwiz, J. Salomone, R. Laraway, B. Richter, H. Keeler, G. Valenti. **SECOND ROW**: E. Manning, R. Platt, I. Oser, C. Levitz, M.

Hazapis, D. Feiner, C. Fila, T. Orfitelli, R. Freidlander. **THIRD ROW**: R. Bedian, C. Wolfe, J. Goldfarb, F. Abrams, A. Zalay, R. Nelson, D. Walsh, R. Thompson.





Homeroom 129, **FIRST ROW**, left to right: N. Sundin, R. Flayter, K. Langer, R. Kotlow, S. Schorr, K. Sanderson, M. Goldenberg, R. Millard. **SECOND ROW**: E. Woolrich, M. Bulger, M. Reiner,

C. Warner, L. Lockwood, C. Rappazzo, L. Harris, J. Littlefield. **THIRD ROW**: R. Kuzniar, H. Raab, S. Gasorowski, D. VanCleve, C. Roblin, J. Pitts, M. Moore, W. Edwards.



NINTH GRADE



Home Room 123: FIRST ROW, left to right: S. Barr, A. Anolik, B. Proctor, D. Weinstock, L. Rovelli, D. Herres, A. Lasker. SECOND ROW: M. Contompasis, N. Jochnowitz, S. Button, P. Boomsliter, C. Graham, J. Olivo, S. Bloomfield,

R. Brand, T. Wahl. THIRD ROW: M. Retz, W. Wachsmann, G. Sanders, K. Brooks, R. Meckler, S. Patent, L. Frank, T. McNally.

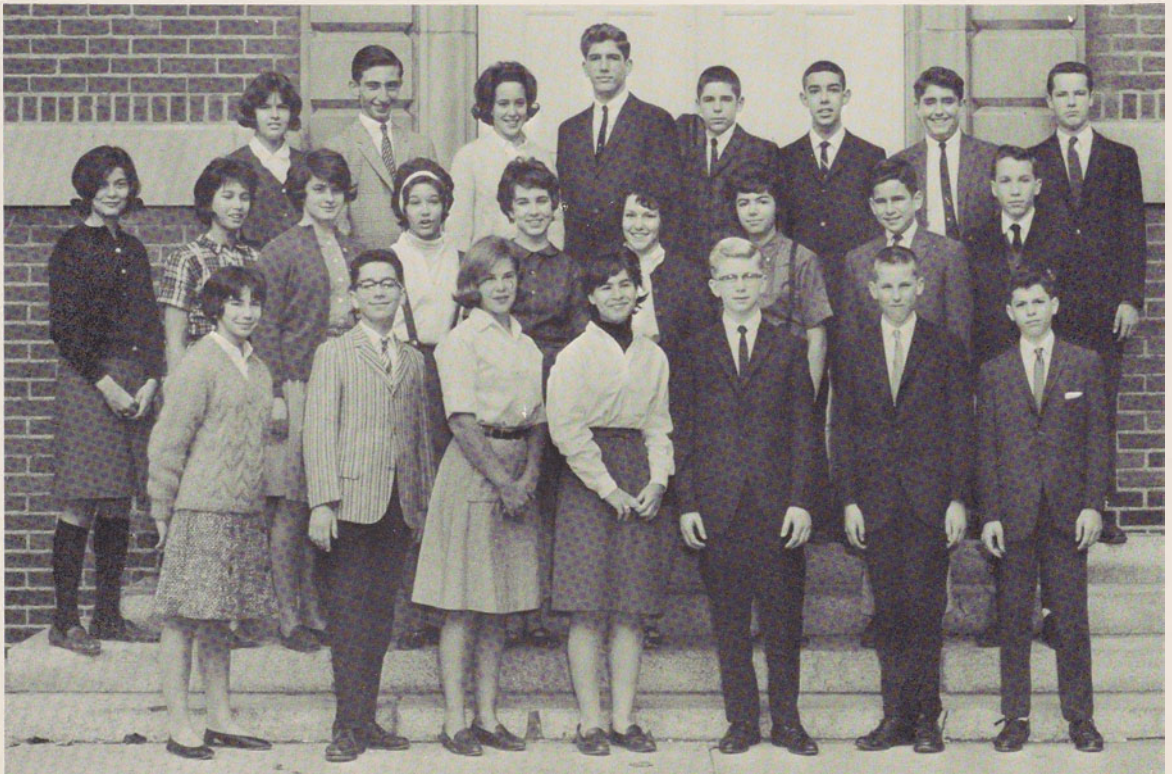



Homeroom 324, **FIRST ROW**, left to right: A. Linter, D. Jones, C. Curtis, J. Newberry, D. Larrabee, P. Cali, M. Ribner. **SECOND ROW**: S. Rider, J. Margolis, P. Gabel, J. Møllen, E. Bartlett,

S. Sheldon, D. Brenner, M. Borlawsky. **THIRD ROW**: R. Johnston, B. Dubb, E. Bruner, B. Sperber, D. Gellman, J. Van de Wal, J. Bennett, S. Hohenstein, S. Freedman.



9th



Homeroom 329, **FIRST ROW**, left to right: G. Pritchard, M. Abrams, J. Lavine, S. Houck, D. Ungerman, M. Rosenstock, A. Miller, B. Berne, D. Herkowitz. **SECOND ROW**: R. Linn,

J. Ford, R. Mason, B. Korotkin, C. Dillon, N. Allen, P. Buenau, J. Devlin. **THIRD ROW**: C. Morrisy, M. Brodie, B. Press, N. Hyman, D. Elsworth, A. Cohen, H. Greenberg.



TENTH GRADE



Homeroom 126: left to right: P. Schrod, N. Knox, A. Fischer, B. Craine, D. Kirk, T. Oliphant, J. Feigenbaum, V. Cheverette. **SECOND ROW:** R. Iseman, S. Polen, S. Payeur, J. Dexter, N. Dorsman, C. Adriance, L. McCabe.

THIRD ROW: S. Harrison, G. Hutchings, H. Contompasis, W. McCullough, R. Wiczorek, R. Koven, Missing: T. Hoffman, C. Hyde, E. Leberman.



10th



Homeroom 224, **FIRST ROW**, left to right: B. Blumberg, V. Bearup, E. Breuer, J. Graham, P. Levine, S. Levitz, K. Kermani. **SECOND ROW**: F. Ouellettee, K. Toole, L. Paul, S. Mellen, D. Kullman, A. Roth, W. Wallace, L.

Wilson. **THIRD ROW**: S. Bond, R. Gould, B. Berman, G. Robinson, R. Johnston, S. Melius, N. Geleta, W. Murphy; Missing: B. Davis.



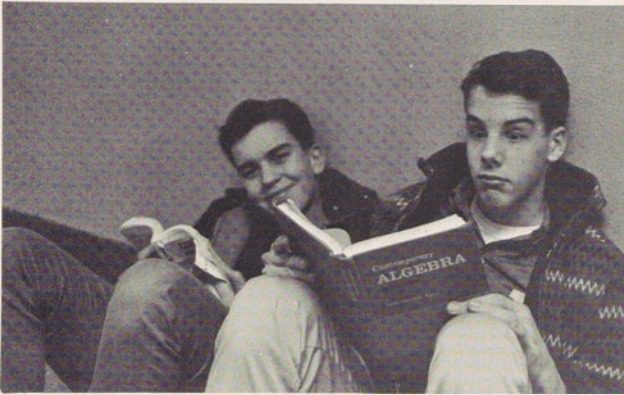

Homeroom 227, FIRST ROW, left to right: S. Krinsky, S. Edwards, I. Certner, S. Milstein, R. Langer, L. Wilson. SECOND ROW: J. Susser, L. Levine, J. Stewart, E. Scheer, A. Harris, N. O'Neil, B. Hatt, B. Griese, G. Flayter. THIRD ROW: J. Gerwitzman, J. Carey, T. Leue, A. Fischer, L. Johnston, G. Kullman, M. Dugan. Missing: R. Bischof, E. Sinclair.



ELEVENTH GRADE



Homeroom 233, **FIRST ROW**, left to right: C. Newman, D. Hafner, S. Lurie, B. Losee, E. Eson, M. Shulman. **SECOND ROW**: P. Contompasis, S. Press, K. LeFevre, D. Gooding, B. Boyd, L. Andrews. **THIRD ROW**: W. Dey, J. Mellen, D.

Dugan, A. Zalay, C. Rosenstock, H. Turnbull. **FOURTH ROW**: R. Moore, E. Bourdon, F. Marshall, R. Tebbutt, T. Kingston, D. Skinner. Missing: J. Van Egghen.

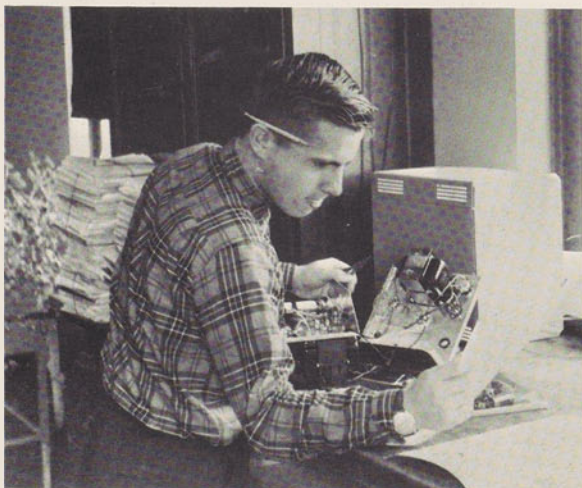



Homeroom 327, **FIRST ROW**, left to right: J. Snyder, R. Abrams, D. Martin, R. Morse. **SECOND ROW**: M. Goldstein, L. Jochnowitz, T. Larrabee, J. Proctor, L. Bedian. **THIRD**

ROW: R. Reynolds, I. Rosenblatt, D. Miller, P. Korotkin, G. Herres, R. Polen. **FOURTH ROW**: C. Leslie, L. Mokhiber, J. Nelson, P. Drechsler, P. Slocum, D. O'Neil



11th

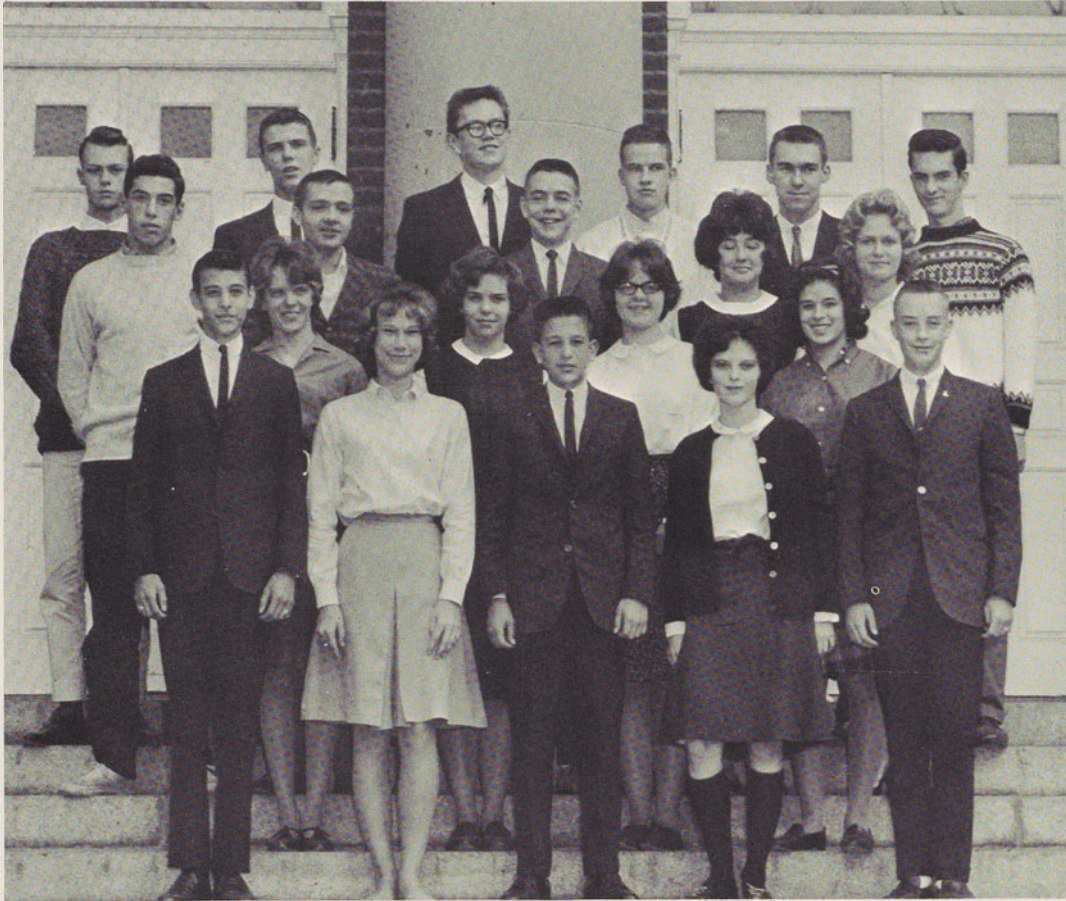

Homeroom 333, **FIRST ROW**, left to right: R. Spaner, K. Gavryck, S. Hutchins, L. Bearup, A. Richter. **SECOND ROW**: J. Bradshaw, E. Wirshing, J. Montague, G. Allen. **THIRD ROW**: J. Michelson, B. Moran, T. Curtis, C. Lynch,

A. Nelson. **FOURTH ROW**: M. Warner, E. Roemer, L. Nelson, B. McFarland, E. Spath, T. Brown. Missing: F. Karlaftis, R. Miller, K. Sinclair, R. Edwards.



Guide Us in Paths of Light . . .



JF



Dr. Theodore H. Fossieck, Principal

OFFICE



Miss Ruth Poffley



Miss Linda Lufkin

BUSINESS



Mr. Gustave Mueller

Mr. Louis Cohen



Mr. Theodore Bayer,
Mrs. Helen Safford.

LANGUAGES



Left to Right: Mrs. Gina Moore, Mrs. Susan Losee, Mrs. Beatrice Klein, Mrs. Hilda Deuel, French.



Mrs. Annette Foloky



Dr. Ruth Wasley, French.



Miss Helen Mayo, Spanish.

Mrs. Harriet Norton,
Mr. Charles Graber,
Latin.



ENGLISH

Dr. James Cochrane, Mr. William Kraus.



Miss Lee Cheatham



Miss Anita Dunn





Mr. Theodore Andrews

Mrs. Cecelia McGinnis



LIBRARY



Mrs. Patricia Morgan, Miss Mabel Jackman.

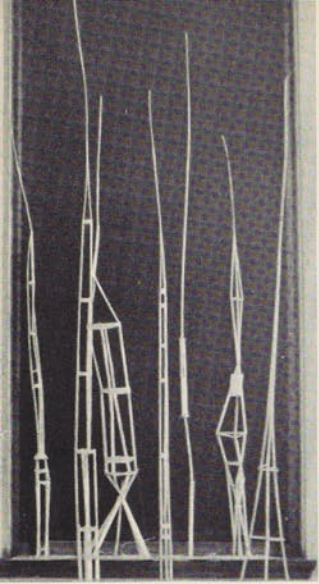

Mrs. Brita Walker, Art.



THE ARTS



Mr. Arthur Ahr, Industrial Arts.

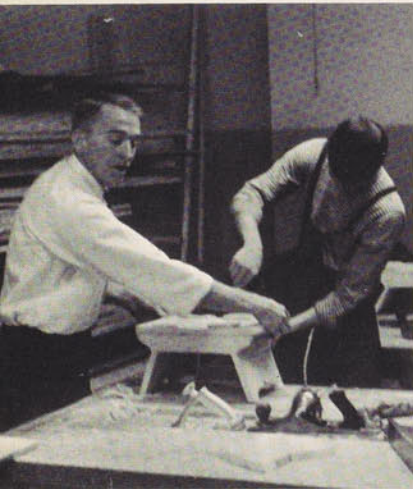

Miss Barbara Quayle,
Home Economics.

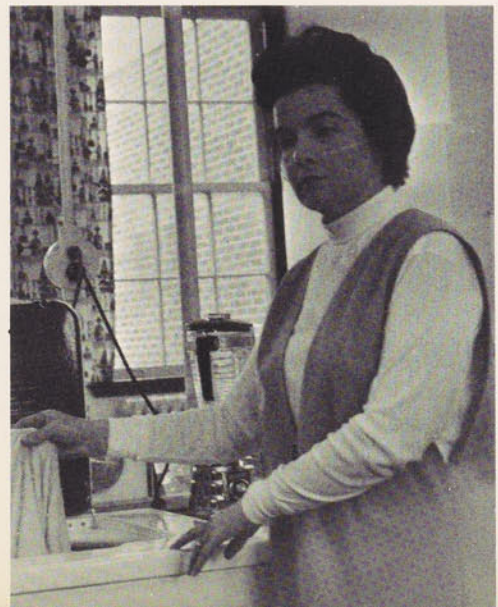



Miss Margaret Farrell

MATHEMATICS



Mr. Richard Buck

Mr. Herbert Oakes

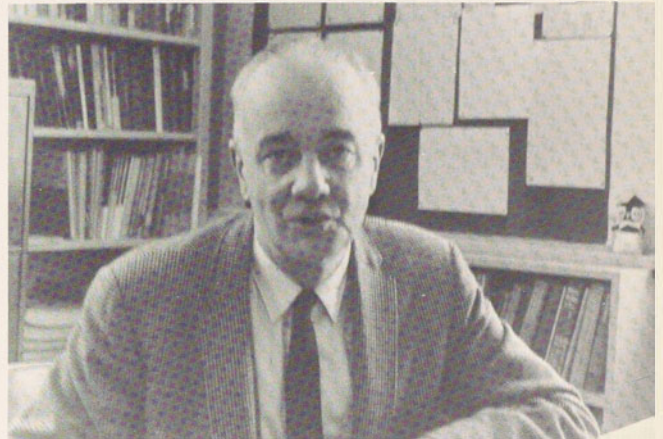

Mr. Glenn DeLong





Mrs. Sally Davidson



SOCIAL STUDIES



Left to right: Mr. Daniel Ganeles, Mrs. Phyllis Ainspan, Mr. Michael Lamanna.

Dr. Gerald Snyder



MUSIC



Dr. Roy York, Jr.



Music Council: left to right: B. Losee, J. Devlin, B. Boyd, C. Lynch, M. Hamilton, D. Smith, L. Reiner, A. Russell, S. Lockwood, D. Skinner.



PHYSICAL EDUCATION



Coach Robert Lewis

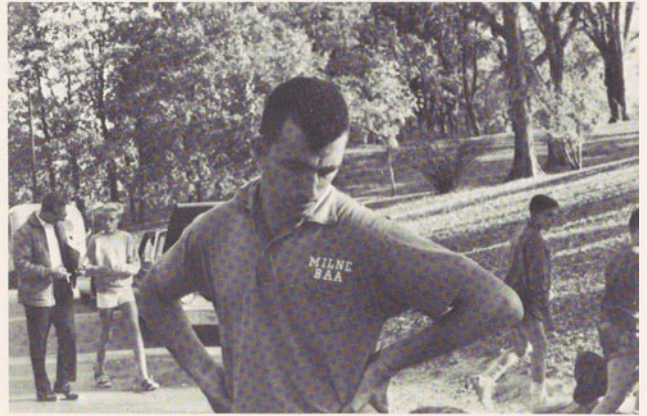

Mrs. Alice Weiss





Miss Lydia Murray

GUIDANCE



Mr. Thomas Winn





Mr. Walter Farmer

SCIENCE

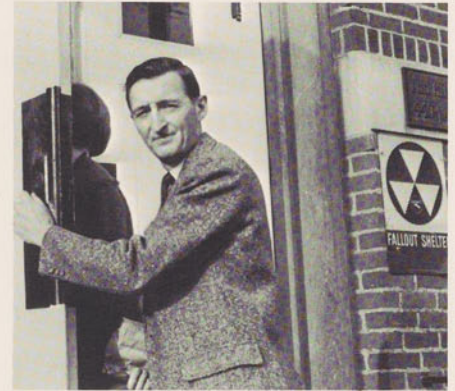

Left to right: Mr. Thomas Atkinson, Mr. Thomas Boehm.

Mr. William Reynolds



*We Shall Be Joined
in Heart . . .*

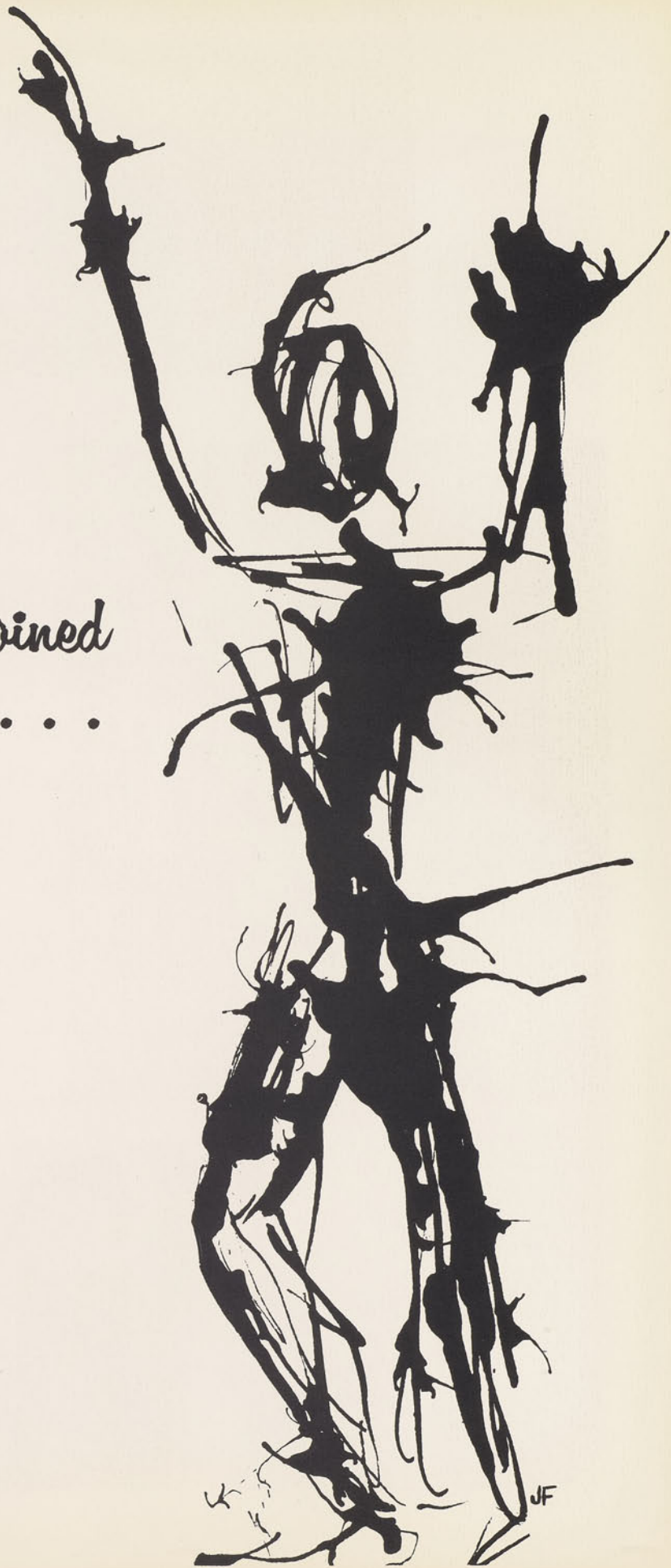

JF

Cross Country Team Repeats Class D Victories

CLASS "D," SECTION II CHAMPIONS

Six Miles?



The star



The prize

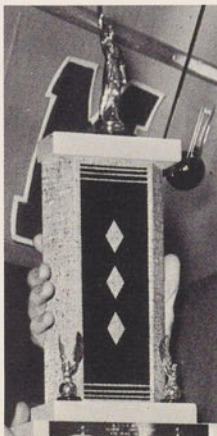

The Mentor



The outlook is bright



Missing from the line-up: Co-Captain Dan Dugan, Manager Bill Fitzgerald



Dick Blabey
3 school records



Randy Hatt
Co-captain



Ron Koven
Soph record '63



Ron Reynolds
Co-captain '64



Bud Marshall
Co-captain '64

Second in City Meet



Nick Geleta



Chuck Eson



Tom Oliphant

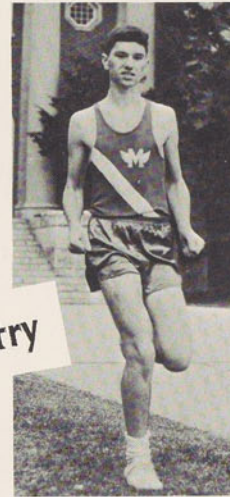

Roger Johnston



Bruce McFarland

Milne Scores In Cross-Country

BEST JAY-VEE CLASS "B," "C," "D," "E"



Tim McNally



Dean Elsworth



John Margolis



Bill Wachsman



Chuck Morrison



Ken Brooks

Harriers Romp in Meet

BASKETBALL



VARSITY

FIRST ROW, left to right: J. Rider, R. Valenti. **SECOND ROW**: T. Oliphant, manager, W. Dey, P. Slocum, E. Spath, J. Nelson, C. Shoudy, J. Mellen, S. Lockwood, D. Dugan.



JUNIOR VARSITY

FIRST ROW, left to right: R. Gould, S. Milstein, I. Certner, W. Murphy, J. Margolis, B. Hatt. **SECOND ROW**: B. Blumberg, manager, M. Brodie, R. Moore, T. Kingston, K. Brooks, J. Gewirtzman, R. Koven, B. Moran, N. Geleta, manager. Missing: P. Drechsler.



CHEERLEADERS



VARSITY CHEERLEADERS: FIRST ROW, left to right: C. Hagdorn, M. Shulman. SECOND ROW: P. Crane, Sue Press, C. Newman, Sherry Press, B. Losee.

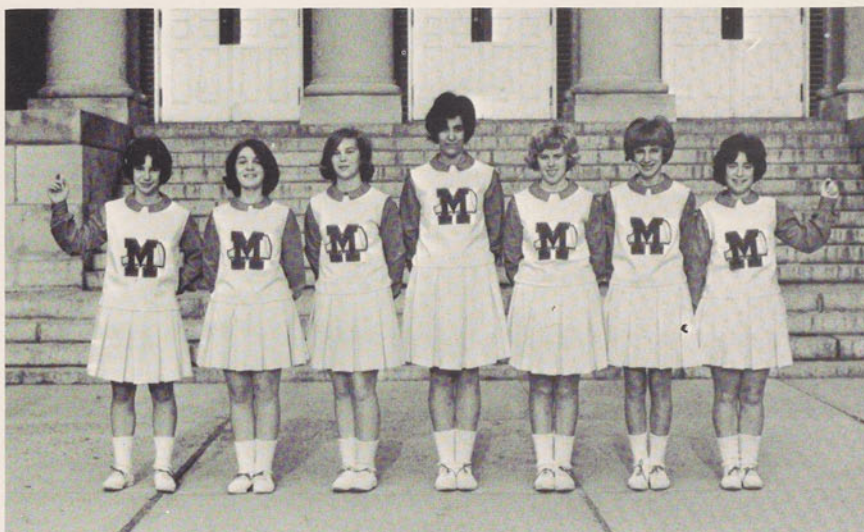

JUNIOR VARSITY CHEERLEADERS: left to right: S. Barr, G. Pritchard, B. Proctor, N. Hyman, J. Mellen, D. Jones, A. Linter.

SONGLEADERS: left to right: M. Hamilton, S. Gerhardt, B. Wirshing.





Theirs.



On the rim . . .



Ours!



Foul.

BOWLING



FIRST ROW, left to right: L. Mokhiber, B. Korotkin, S. Hutchins, R. Spaner. SECOND ROW: P. Korotkin, S. Rider, W. Butler.

Never Be
Far Apart . . .



MILNETTES AND MILNMEN



FIRST ROW, left to right: R. Blabey, C. Eson, D. Kermani, J. Martin, L. Pellish. **SECOND ROW**: D. Skinner, S. Lockwood, F. Marshall, W. Sheldon, W. Peterson, P. Leve. **MISSING**: B. McFarland.



FIRST ROW, left to right: C. Lynch, B. Boyd, D. Smith, M. Hamilton. **SECOND ROW**: S. Edwards, N. Knox, J. Dexter, M. Shulman, L. Bearup, D. Kirk, E. Scheer, A. Nelson. **THIRD ROW**: S. Lurie, E. Wirshing, L. Jochnowitz, K. Kermani, V. Bearup, J. Mayersohn, J. Susser, R. Miller. **FOURTH ROW**: J. Bradshaw, R. Polen, C. Sanders, S. Press, S. Gerhardt, K. Sinclair, L. McCabe, L. Levine. **MISSING**: N. Button, K. LeFevre, N. O'Neil.



BAND



Milne's annual Christmas Assembly was highlighted by the reappearance of the Band and the Milnmen. Together with the Milnettes, they presented a beautifully refreshing presentation, under the direction of Dr. and Mrs. Roy York.

Anne Russell played the piano for the National Anthem and the "Alma Mater" at all our assemblies.



MUSIC APPRECIATION CLUB

FIRST ROW: left to right: A. Linter, R. Morse, M. Rosenstock, R. Zima, S. Levitz, E. Scheer, A. Nelson, C. Lynch, M. Linn, M. Lowder, C. Hagadorn, R. Linn. **SECOND ROW:** N. Jochnowitz, A. Richter, L. Jochnowitz, R. Miller, R. Bischof, B. Wallock, A. Zalay, S. Gerhardt, S. Press, J. Mayersohn, B. Boyd, E. Eson, L. Pellish, S.

Polen. **THIRD ROW:** S. Sperber, L. Bodian, R. Polen, S. Lurie, I. Rosenblatt, J. Susser, B. Vener, J. Proctor, J. Lorette, W. Fitzgerald, R. Edwards. **FOURTH ROW:** M. Contompasis, E. Bartlett, L. Levine, L. Reiner, B. Moran, D. Skinner, R. Tebbutt, J. Michelson, S. Lockwood, A. Russell, M. Hamilton, J. Bradshaw.



MILNE BOYS' ATHLETIC ASSOC.



FIRST ROW, left to right: P. Schrodtr, R. Blabey, J. Rider, F. Marshall. **SECOND ROW**: D. Pohl, T. Oliphant, J. Kaye, W. Kachadourian, R. Mendel, J. Aponte, R. Brand, W. Edwards, J. Goldfarb. **THIRD ROW**: M. Brodie, G. Robinson, R. Gould, A. Zalay, I. Rosenblatt, S. Lockwood, D. Skinner, R. Edwards, W. Sheldon, S. Rider.

The M.B.A.A. is the controlling body over athletics at Milne. The interscholastic activities of the various Milne teams are under its direction and provided for with its funds. The Association also sponsors an annual movie and Father-Son award banquet.

Which is the club that watches us grow
That teaches us sportsmanship through springtime and snow?

Who sponsors our playdays and magazine drives
Cheerleading, bowling, and intramurals besides?
It's MGAA of which we're all part,
And we'll work to support it,
For it's nearest our hearts.

MILNE GIRLS' ATHLETIC ASSOCIATION



FIRST ROW, left to right: M. Hesser, J. Montague, M. Crane, M. Shulman, S. Mel-
len. **SECOND ROW**: B. Losee, C. Hagedorn, S. Edwards.

TRAFFIC SQUAD

FIRST ROW, left to right: D. Dugan, J. Rider, C. Shoudy;
SECOND ROW: P. Slocum, R. Valenti, S. Lockwood.



NATIONAL HONOR SOCIETY

FIRST ROW left to right: D. Kermani, N. Button, P. Crane;
SECOND ROW: S. Press, S. Tafler, D. Bakke, M. Benedict.
Missing: L. Pellish.



In F.H.A. senior high girls are taught good house-keeping and charity. With this background, they are better able to delve into the making of America's future homes.

FUTURE HOMEMAKERS OF AMERICA

FIRST ROW, left to right: C. Hagadorn, M. Lowder, L. Garibaldi, J. Bradshaw, J. Proctor; SECOND ROW: F. Karloftis, D. Weinstock, K. Cassiano, M. Rosenstock, S. Bloomfield, J. Levine, G. Pritchard, E. Brever; THIRD ROW: D. Jones, P. Levine, P. Cali, M. Abrams, H. Brown, V. Bearup, S. Polen, M. Ribner, S. Lurie, B. Boyd, C.

Lynch, J. Montague, S. Edwards, B. Proctor; FOURTH ROW: D. Ungerman, B. Craine, D. Hafner, L. Bedian, S. Bond, G. Sanders, J. Susser, R. Polen, R. Bischof, S. Button, J. Graham, B. Berne; FIFTH ROW: B. Sperber, C. Dillon, N. Hyman, L. Bartlett, D. Bakke, K. Hoffman, L. Levine, K. Sinclair, L. McCabe, T. Hoffman.



THE INNOCENTS



Sue Press and Peggy Crane



Mr. Weeks

THE CAST

Flora	Shauna Donley
Mrs. Grose	Sue Press
Miss Giddens	Peggy Crane
Miles	David Feiner

The Ghosts: Sue Lurie and Peter Leue

Shauna Donley





Bill, Jim, Brian

PRODUCTION STAFF

Student Directors
Scenic Design
Electricians
Sound
Costume Mistress
Property Masters
Set Decor
Painters
Publicity Manager
Business Managers

Suze Gerhardt, Mike Benedict, Dave Golden
Peter Leue, Mike Frumkin
Brian Lind, Bill Lorrette, Jim Lorrette
Dave Kermani
Marilyn Hesser
Anne Russell, Randy Hatt
Karen Hoffman, Jeff Rider
Dede Smith, Martha Lowder
Chuck Eson
Mary Hamilton, Margery Linn, Dan Dugan

The scene





FIRST ROW, left to right: K. Cassiano, C. Hagadorn, H. Brown, R. Zima, B. Boyd, M. Pitts, C. Newman, M. Shulman, J. Proctor, C. Lynch, A. Zalay, A. Richter, T. Oliphant, M. Lowder; **SECOND ROW**: E. Brever, K. Kermani, A. Harris, B. Wallock, J. Susser, B.

Vener, L. Levine, R. Bischof, J. Montague, C. Sanders, D. Smith; **THIRD ROW**: C. Leslie, R. Hatt, J. Griffin, K. Hoffman, R. Tebbutt, N. Button, H. Stock, S. Press, S. Zimmerman, M. Linn, M. Hamilton, A. Russell, M. Hesser.

SKI CLUB

TRI-HI-Y

Tri-Hi-Y is primarily a service organization. Projects range from making favors for children in hospitals and being hostesses at parents' night to cleaning the Milne sign. Each year the club sponsors a bill at the statewide Hi-Y mock legislature in Albany, an exciting and rewarding experience. The girls have had their share of fun, too! They have sponsored bowling, trampoline, horseback riding, and swimming parties, and a hayride.



FIRST ROW, left to right: D. Smith, J. Griffin, S. Gerhardt; **SECOND ROW**: B. Boyd, D. Bakke, N. Knox, N. Dorsman, S. Edwards, F. Karloftis; **THIRD ROW**: V. Chevrette, K. Toole, T. Gellman, K. Hoffman, M. Pitts, B. Griese, R. Miller.

FIRST ROW, left to right: M. Hesser, B. Boyd, C. Newman, S. Press, K. Hoffman, M. Shulman; **SECOND ROW**: S. Lurie, F. Karloftis, H. Brown, S. Levitz, V. Bearup, T. Gellman, S. Polen, M. Linn, E. Eson, D. Hafner; **THIRD ROW**: L. Jochnowitz, R. Miller, S. Bond, L. Bedian, J. Griffin, J. Mayersohn, T. Hoffman, J. Proctor, J. Montague, B. Losee; **FOURTH ROW**: C. Sanders, S. Tafler, L. Reiner, K. Sinclair, J. Carey. Missing: Jean Feigenbaum.



ZETA SIGMA LITERARY SOCIETY

This year Sigma has sought to follow a broad cultural program. The main part of our meetings was spent learning about cultures of other countries. We gained eighteen new members this year, but our supervisor, Mrs. Deuel, left us after the first semester. We worried about our rush, our banquet, and our picnic, but found in the end that everything turned out fine. In fact, we found this whole year's activities to be informative and fun.

The girls in Quin have experienced many good times this year. The opening event of the school year was the annual rush, at which Prinderella and the Cince were the stars. Another highlight of the year was the banquet, where oncoming sophomores presented a delightful series of skits. The Quin girls are a strong group working for the betterment of the Society.

QUINTILLIAN LITERARY SOCIETY



FIRST ROW, left to right: J. Bradshaw, M. Lowder, C. Hagedorn, R. Polen, M. Pitts; **SECOND ROW**: K. Cassiano, S. Edwards, A. Nelson, A. Harris, N. Button, R. Zima, N. Knox, L. Bearup; **THIRD ROW**: J. Graham, K. Kermani, B. Wirshing, P. Crane, C. Lynch, B. Craine, M. Hamilton, B. Toole, L. Garibaldi, J. Dexter; **FOURTH ROW**: S. Mellen, D. Kirk, S. Press, S. Gerhardt, L. McCabe, D. Bakke, A. Russell, V. Chevrette, N. Dorsman.



Editors, left to right: J. Michelson, S. Press, N. Button, M. Benedict, K. Hoffman.

CRIMSON AND WHITE

The school newspaper is the expression of the students. To those who prepare each issue, The Crimson and White is an outlet for creativity and enjoyment. For those who read it, the staff strives to present news, topical articles, and stimulating or amusing poems and stories born of Milne life, thought, or opinion.



TEEN REPORTER: Karen Hoffman.



Staff, **FIRST ROW**, left to right: S. Button, M. Moore, T. Oliphant, S. Milstein, R. Morse, M. Lowder, P. Schrod; **SECOND ROW**: L. Harris, J. Griffin, J. Mayersohn, M. Lewis, S. Press, M. Benedict, N. Button; **THIRD ROW**: S. Zimmerman, S. Hohenstein, J. Michelson, L. Nelson, D. Skinner, K. Hoffman, C. Rosenstock.

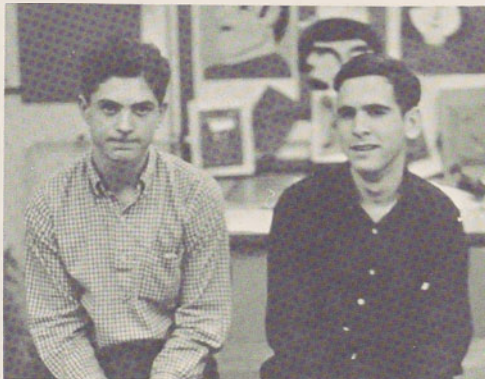

M. Benedict, M. Lewis, editors.

THE ALBANY LIBERAL

It is the aim of The Albany Liberal to provide a medium through which Milne students can express their opinions on a wide variety of subjects, ranging from Presidential decisions to report cards. If Milne students have become a little more aware of the world they live in and have done more serious thinking about its problems, then the Liberal has been successful.

JUNIOR STUDENT COUNCIL

FIRST ROW, left to right: J. Margolis, C. Graham, M. Borlowsky, A. Cohen; **SECOND ROW**: D. Wallace, D. Pohl, J. Devlin, D. Feiner, R. Friedlander, **THIRD ROW**: S. Button, J. Kaye, N. Sundin, W. Kachoudorian.

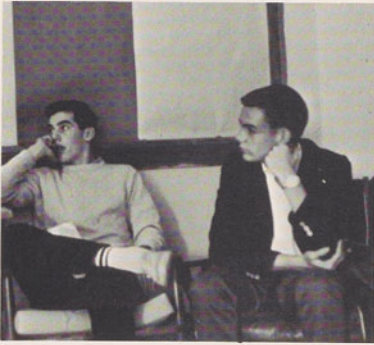

Although as a member of the Junior Student Council one does not feel the weight of leading the entire school, the responsibilities of leadership may still become clear. Through action on the Council, a student can also begin to realize the benefit of democratic rule; how, by pooling the ideas of many, a decision representing the best interests of the students can result.

FIRST ROW: L. Nelson; **SECOND ROW**: J. Rider, T. Oliphant, B. Bryan, K. Hoffman.



ASSEMBLY COMMITTEE

SENIOR STUDENT COUNCIL

FIRST ROW, left to right: L. Pellish, J. Rider, M. Hamilton, R. Blabey; **SECOND ROW**: A. Harris, M. Linn, R. Zima, L. Bearup, J. Margolis; **THIRD ROW**: G. Robinson, P. Schrodt, S. Lockwood, F. Marshall, J. Michelson, S. Harrison.

Experimentation has been the theme of this year's Senior Student Council. In Milne's traditional spirit of an active student government, the Council sponsored a foreign student and a foster child, rejuvenated the Career Series, initiated a system of frequent and evenly-spaced dances, and started an intramural program. The Council has tried to expand the student's opportunity to profit from his years spent at Milne.



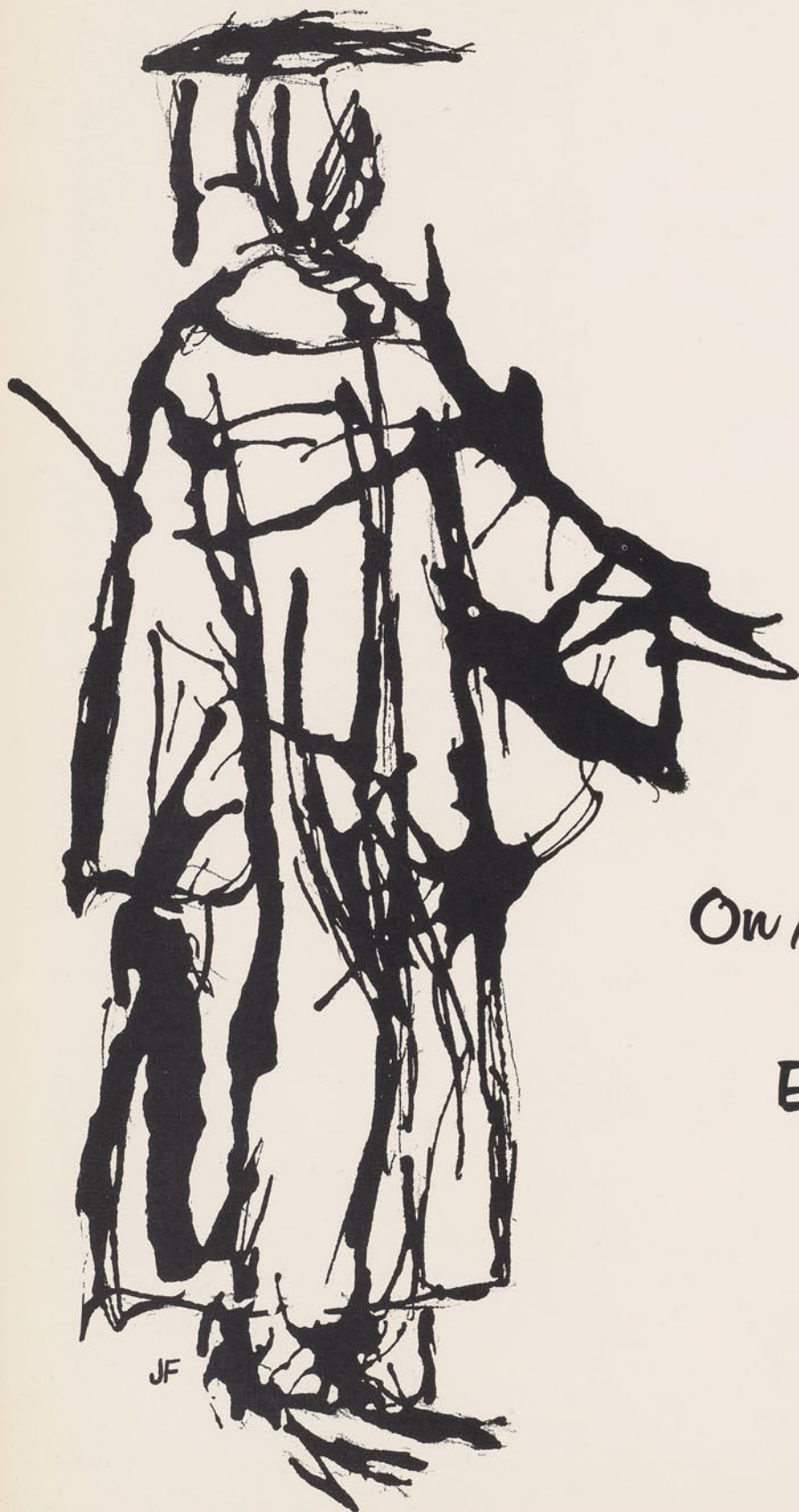

JF

*On Altered Trails
Embarked,
Each to Each
Endeared.*



What's so funny about a tunafish sandwich? Kris and Linda



One final point, Mr. Darrow . . . Andy and Barry

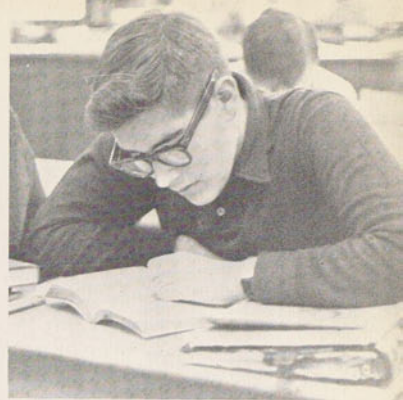

The test is in five minutes
— STUDY Jon

NITASHA FENTON SOCIETY



Hey, sir!
Shelly



Advisor: Mr. DeLong, "Pythagoras." **FIRST ROW**, left to right: Fearless, Lum, Dwight, Luke, Zeke; **SECOND ROW**: Zobo, Abear, Fritz, Dork, Moses.

Squeezing catsup requires the utmost concentration — Barb



Ricky — Did you call on me?



Today we used cooking sherry in home ec. — Marcia and Jan





Anne — A future model



This milk is sour!
Dick



Sam, put the camera down!
Sandy

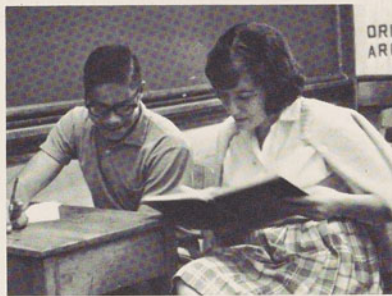

Did Hamlet really say that?
Bernie, Dede



How many orbits does sul-
fur have?
Barry



Next best thing to studying at home
Diane, Jeff, Peggy



That's too much!
Marcia,
Marilyn

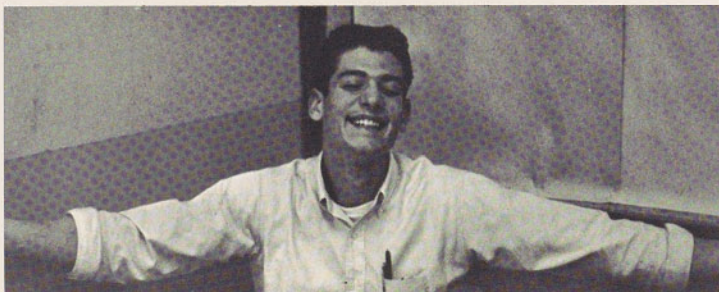

Mmm! Pen good!!
Mike

How sweet it is!
Jim

Reinhard Rack came to Albany from Graz, Austria on August 15, 1963. Milne students worked for several years to raise money from the annual Card Parties. When we had saved enough, we began to work with the American Field Service to establish our foreign exchange program. Reinhard's arrival foretold an exciting and different year.

We welcomed Reinhard with a round of parties. He became part of our classes and we soon became used to seeing him in the Milne halls. He talked to us about his home, and we in Albany learned about Austrian life.

On November 14 we were told that Reinhard would not be coming back to Albany from his visit to New York City. We were disappointed that Milne had lost its foreign exchange student. Bridging an international gap is not so easy.

Let us think of the future and plan to bring a foreign exchange student to Milne again. Our international spirit must continue.

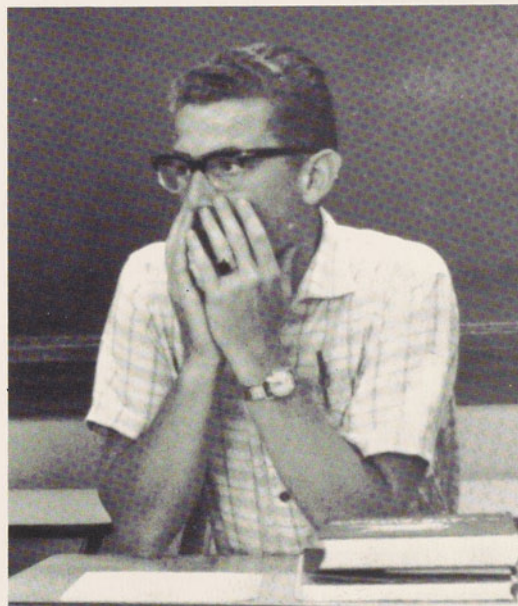
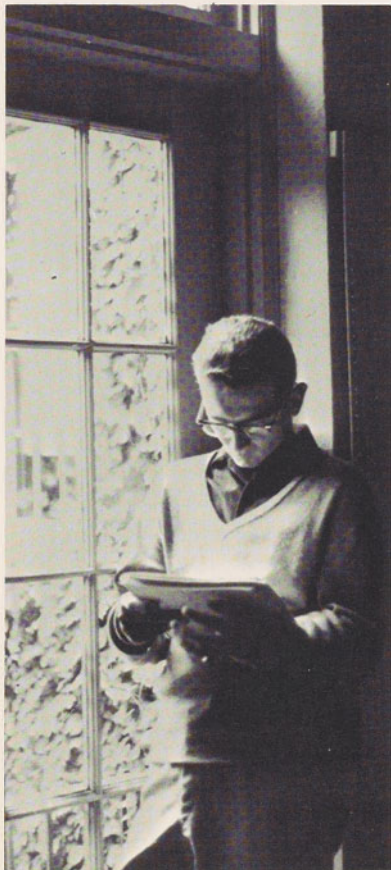

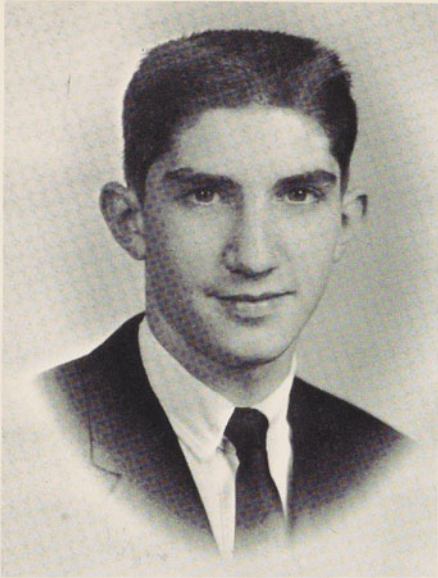

John Richard Algozzine

Six years.
Have I accomplished anything?
Has it been worth it?
Yes.

Was it fun?
Was it sad?
Will I remember it?
Yes.



Diane Florence Bakke

Michael Christopher Benedict



Diane Lyn Brown

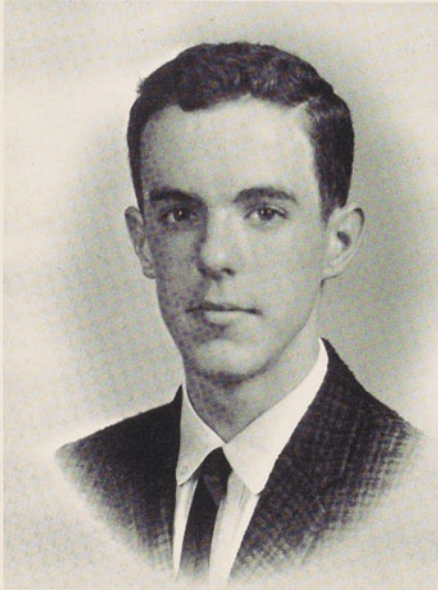

Richard Jones Blabey





Harriet Sue Brown



Bernard Harrison Bryan

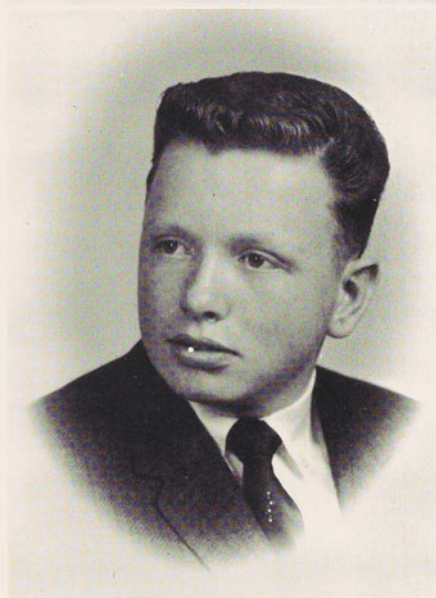

William Carlson Butler

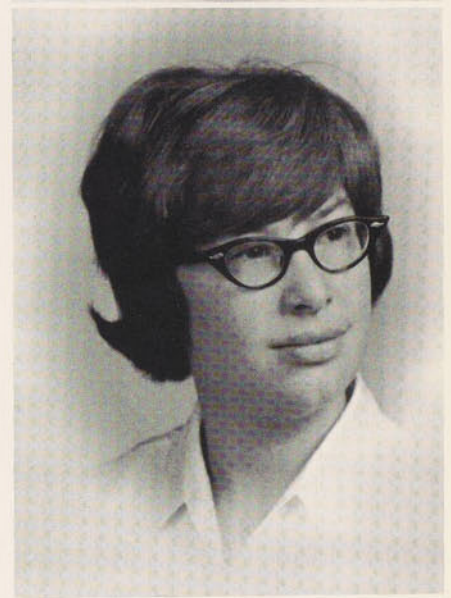

Nancy Howe Button



Diane Marie Carroll

Where am I going?
What will I become?
Am I ready?
I don't know.

Michael Christopher Benedict

From the Senior Room stems the core of Senior life. At times it resembles Grand Central Station, while at others it appears more like Yankee Stadium. It is a place to do last-minute homework, to cram for exams, and to spend study periods.



Kristine Diane Cassiano



Margaret Louise Crane



Daniel Joseph Dugan, III



Sidney William Eisenberg



Peter Stark Einhorn

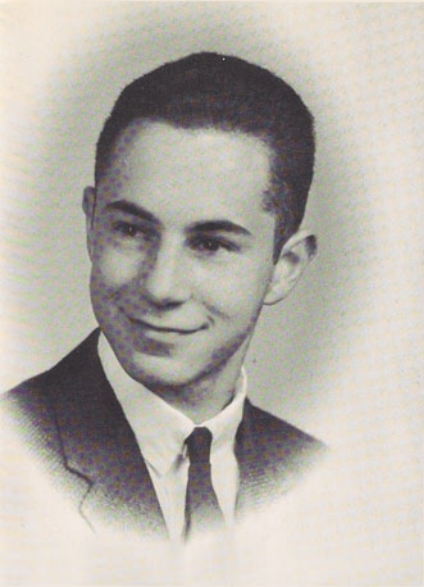

Jonathan Edward Forstenzer

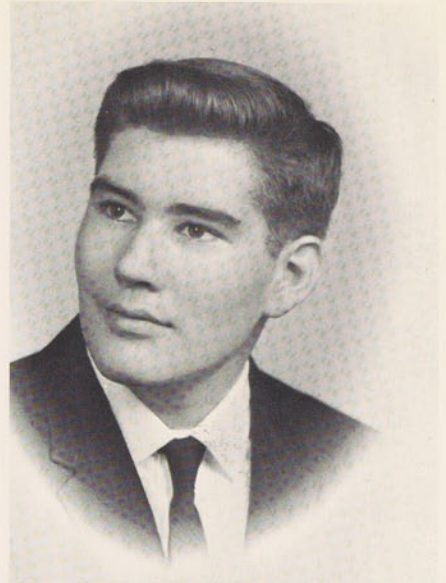

Charles Samuel Eson

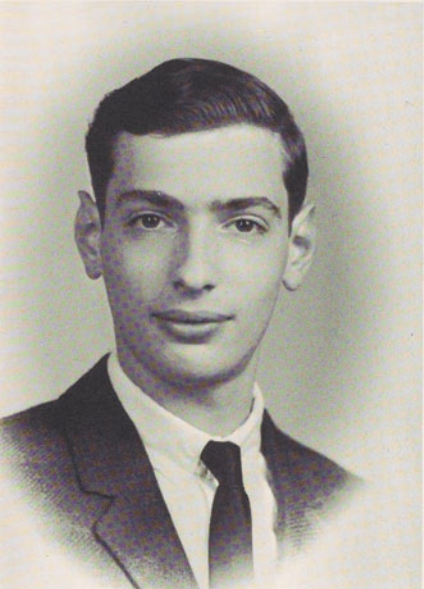

Linda Jean Garibaldi



Michael Stephen Frumkin

Toby Lynn Gellman



It is also a place to congregate, a place to talk to your classmates, to make dates, and to get to know one another before we diffuse into the college world.

Mark Franklin Lewis



Susan Wells Gerhardt



David Alfred Golden



Carol Morse Hagadorn

It was here we studied
It was here we learned
It was here we struggled
It was here we grew

Now, we leave . . .

Mark Franklin Lewis

Joan Marilyn Griffin



Mary Edna Hamilton



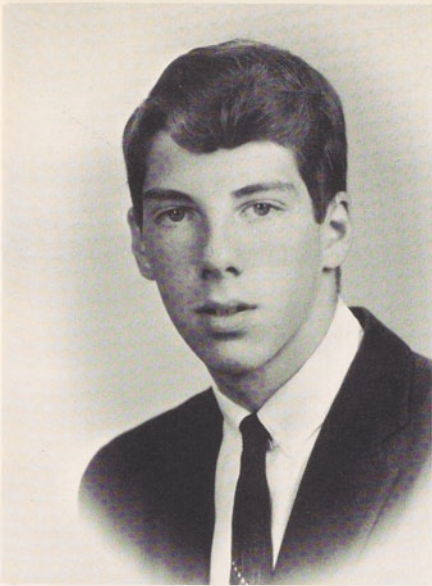

Marilyn F. Hesser



Gregory Randolph Hatt



Marcia Ann Hutchings



Karen Bonnie Hoffman

Elizabeth Kelsey



We are seniors.
We are in the darkness,
Searching for whatever evidence
of our future we can find.
A beckoning light comes —
Some of us will see it,
Others will not.
Will I see my future?

Toby Lynn Gellman

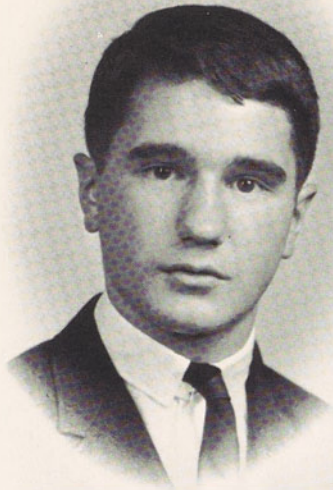

David Khodamorad Kermani

Once
We were younger
Smaller
Less experienced, more naive
But it was excusable
Because we were younger.
Now we are older
Outwardly more mature
Supposedly wiser
And we must keep going
Progressing, improving.



Judith Ann Lennon

Peter Hendricks Leue

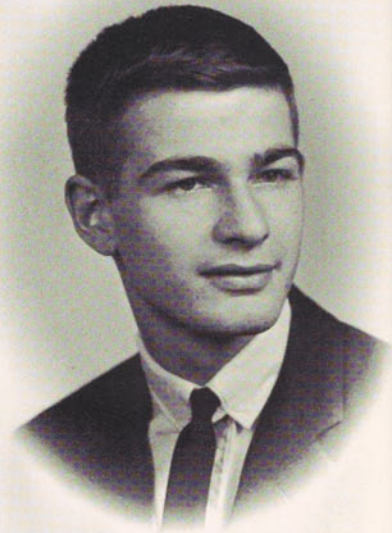

Sandra Jean Levitt



Janet Tema Levine



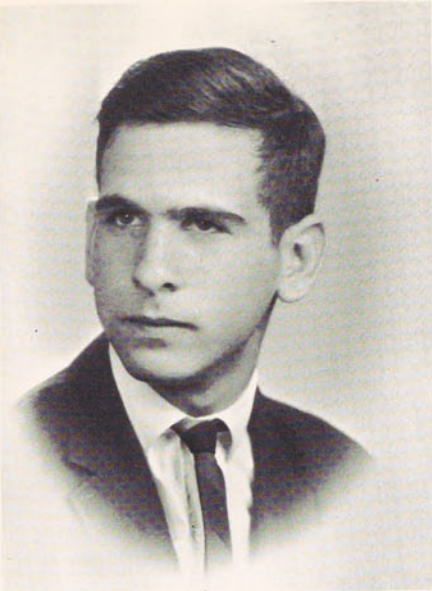

Brian Edward Lind

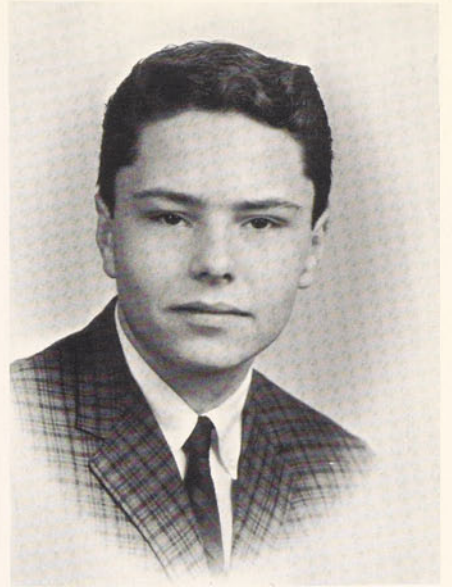

Mark Franklin Lewis



Stanley Paul Lockwood

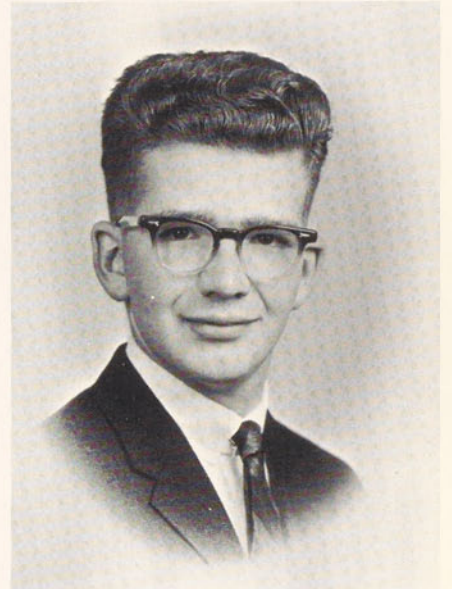

Margery Ruth Linn

James Alexander Lorrette

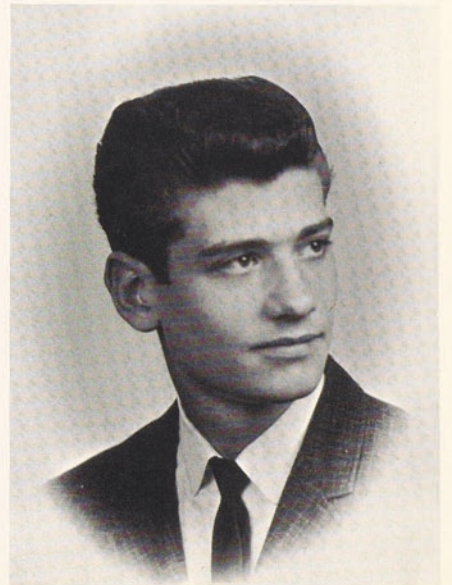

The question —
Are we ready?
Can we continue?
Our answer —
We will
We must.

Sue Ellen Press

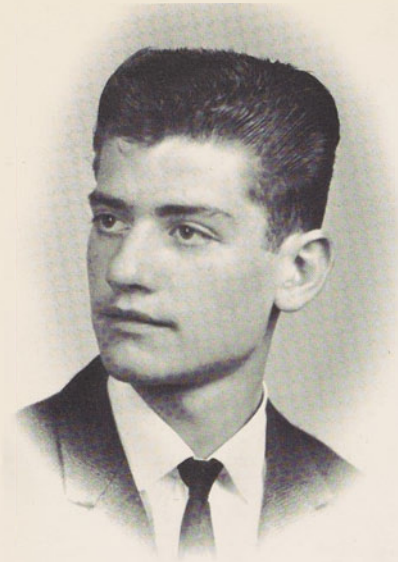

William Evan Lorrette

We had arrived — we were Seniors. More than a graduating class, we were a group of seventy good friends.

Remember when everybody gave up smoking — together? And the days we went to the Mayflower — together? The card party, yearbook, C & W, Senior Play — we did them together. We made them this year. It was our year — together.

Nancy Howe Button

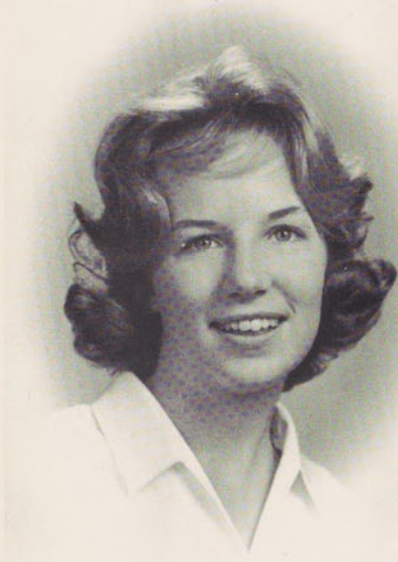

Martha Lee Lowder

Jeffrey Gage Martin

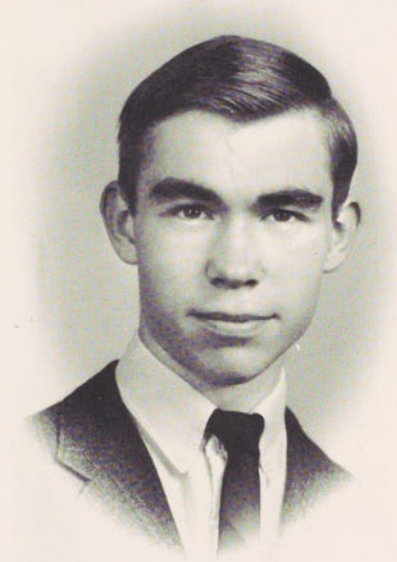

Robert Miller Mendel



Jane Mayersohn

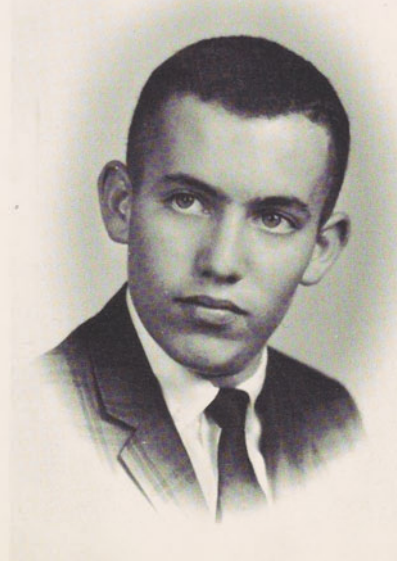



Grant Perry

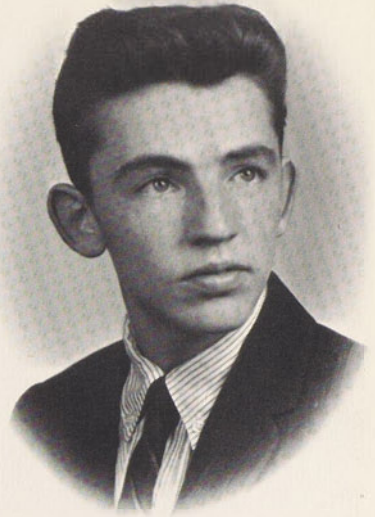

Larry Jay Pellish

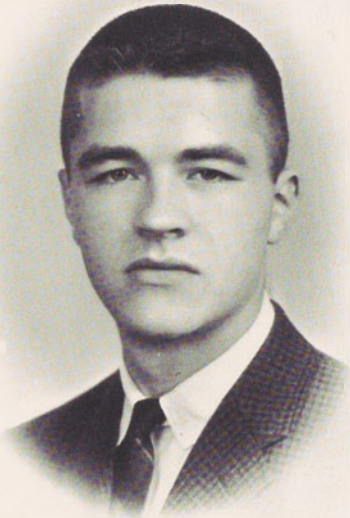

William Allen Benedict Peterson



Marcia Alison Pitts



Sue Ellen Press

We leave,
But the faces remain in our minds.
Later we say:
I went to school with him.

Susan Willia Tafler

We have grown while we have been here. Was the growth just stretch and the difference a mask? Have we really changed for the better?

What have we gained?



Lauren Sue Reiner

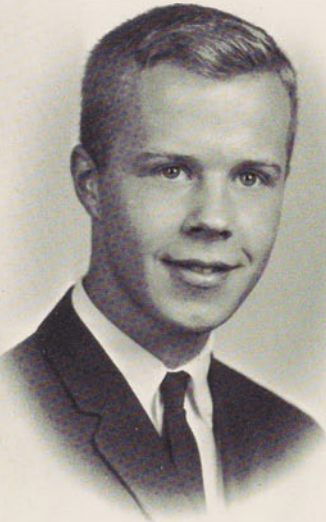

Jeffrey Clark Rider



Carol Lee Sanders

Anne Elise Russell



William Frederic Sheldon

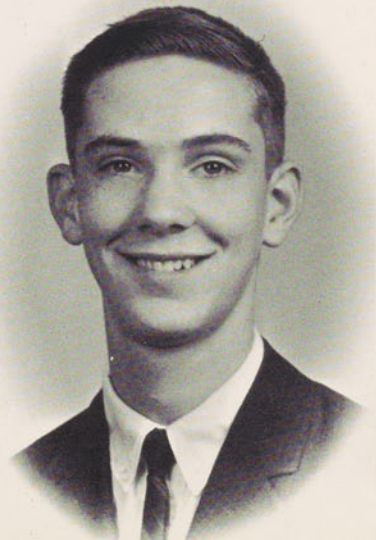

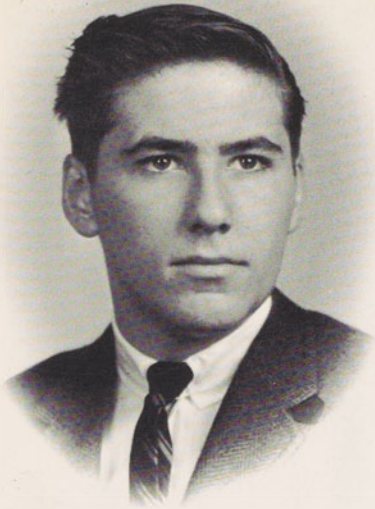

Charles Henry Shoudy

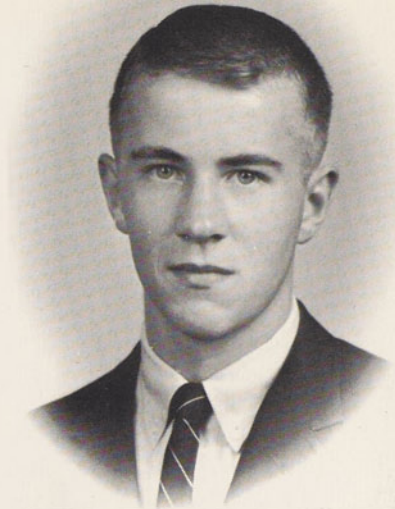

Richard Gordon Sherman



Andrew Wayne Siegal



Deadra Dale Smith

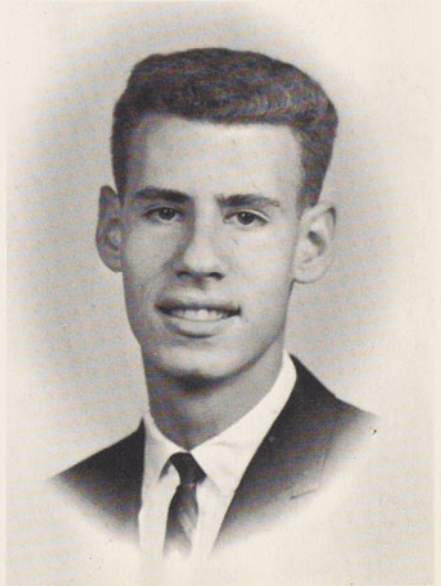

Harlan Ira Stock

Looking down
We see the gray of stone.
Looking up
We see the green of trees.
Above the green
Is the blue of the sky.
What would we see
If we could look beyond the sky?

Susan Willa Tafler



Susan Willa Tafler

There is a curious paradox
That no one can explain.
Who understands the secret
Of the reaping of the grain;
Who understands why spring is born
Out of winter's laboring pain;
Or why we must all die a bit
Before we grow again?

Tom Jones, "The Fantasticks"



Barbara Lee Theresa Toole

Robert Andrew Valenti

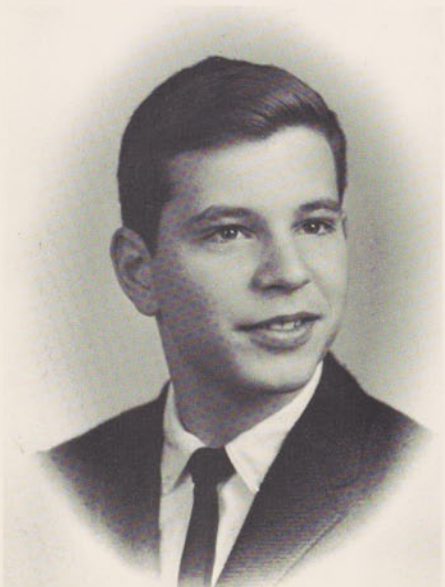
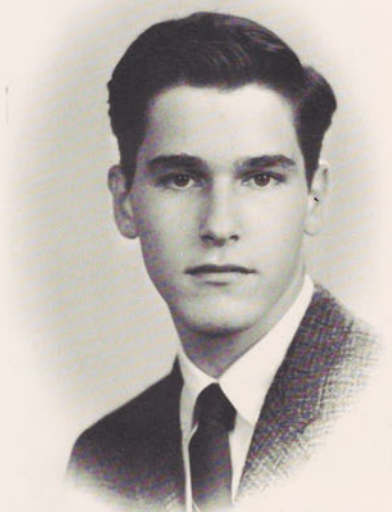

Barry Gene Wallock



Barry Michael Vener

Cheryl Ann Weiner



Rochelle Frada Zima



Samuel Leo Zimmerman

Bernie — Look, do you know the answer?



I can't hold my head up. — Judy

Diane — You're putting me to sleep.



Suze, should we listen to the teacher today? — Marcia

Harriet — I couldn't care less.



Don't bother me. I'm busy. — Pete

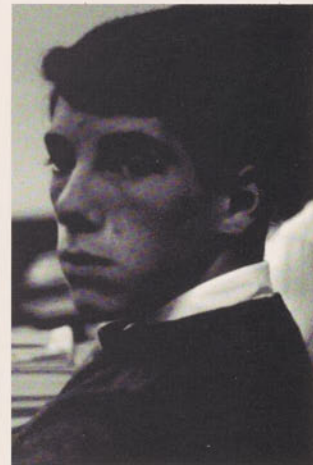

Isn't lunch soon? — Randy



Joan — Veni, vidi, vici Milnum.



Dave — No, I don't think
Calculus is mathematically
possible!



Dear Dr. Fossieck,
I wish to use the Senior Room
and . . .
Marilyn



All these forms, Miss Murray?
Laurie



Hank: Say something, Bill.



Betty — Hey! I saw that!



Stop saying "smile." — Carol

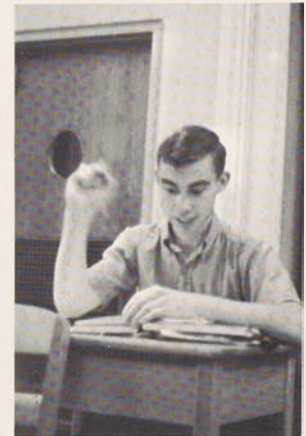

Here's the answer! — Jeff



Dig that Alexander Hamilton!
Dick

Chuck —
This folder needs salt.

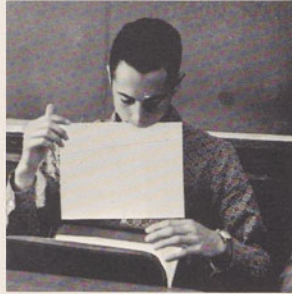

Hey, Dan, watch this trick. — Chuck and Danny

Learning can be fun. — Sue



Mary — Have you heard?



Brian — Aw, you're putting me on.

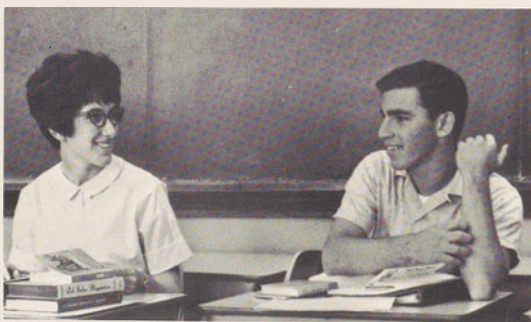

Hey Sue, look at my muscle! — Sue and Larry

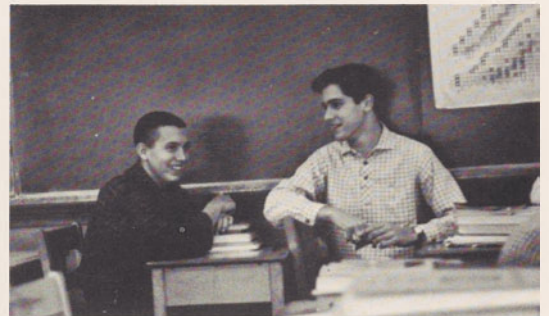

So then the first molecule said . . . Bob(s)

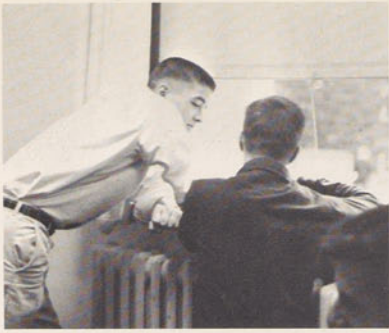

Bill — Did you see that girl out there?



Sid



Gotta crack the books tonight. — Bill

Toby — voy, va, vamos, van.



Karen — The C&W deadline was last week?



Pete: Anybody see my banjo?
Pete and Bill

Mark and Martha



Mark: Quick Sam, take it now.



I never knew that! — Carol

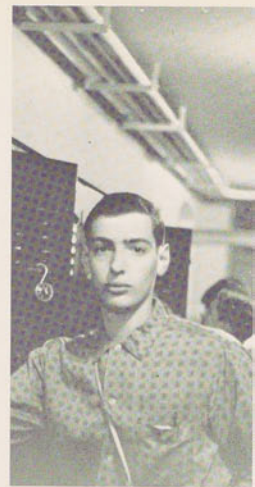

I never know what I'll find in my locker.
Mike

Diane and Sue



I can't decide if it tastes good.



Me, work?
Bill



Who?
Stan



Peek-a-boo Margie.

Who needs study hall?

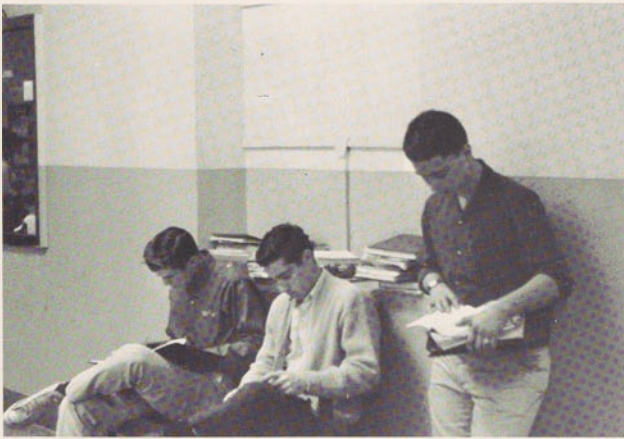

Buddy, Barry, and Brian



Mary — "All students . . ."



Class meeting today? I haven't studied for my exam yet! —
Sheri, Dede, Grant, and Dave.



I refuse to smile.
Jane

Who's so interesting back there, Nancy?

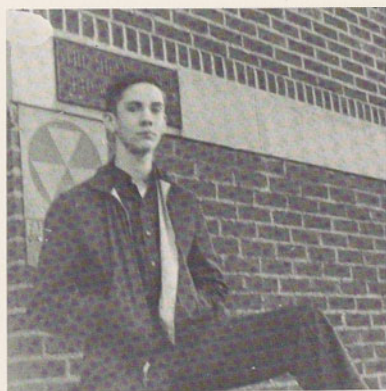

I'm guarding the sacred entrance.

KERMANI ORIENTAL RUGS

Albany

Schenectady

**MANUFACTURERS AND IMPORTERS OF
ORIENTAL RUGS AND CARPETS**

Complete Line of Famous Name Broadloom Carpets and Rugs

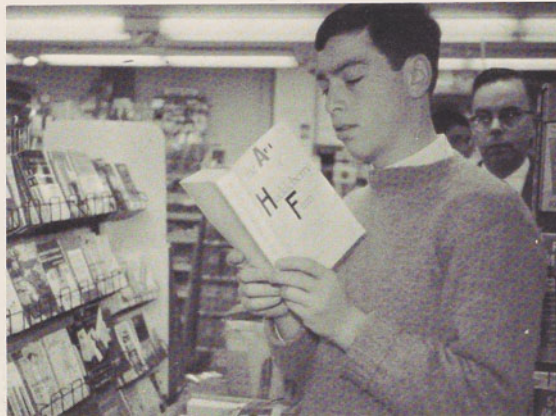

STATE COLLEGE CO-OP

DRAPER HALL

Phone HE 4-7577

W. J. COULSON CO., INC.

**DEALERS IN TOBACCO, NEWSPAPERS, PERIODICALS
CONFECTIONERY, ETC.**

420 Broadway

Albany 7, N.Y.

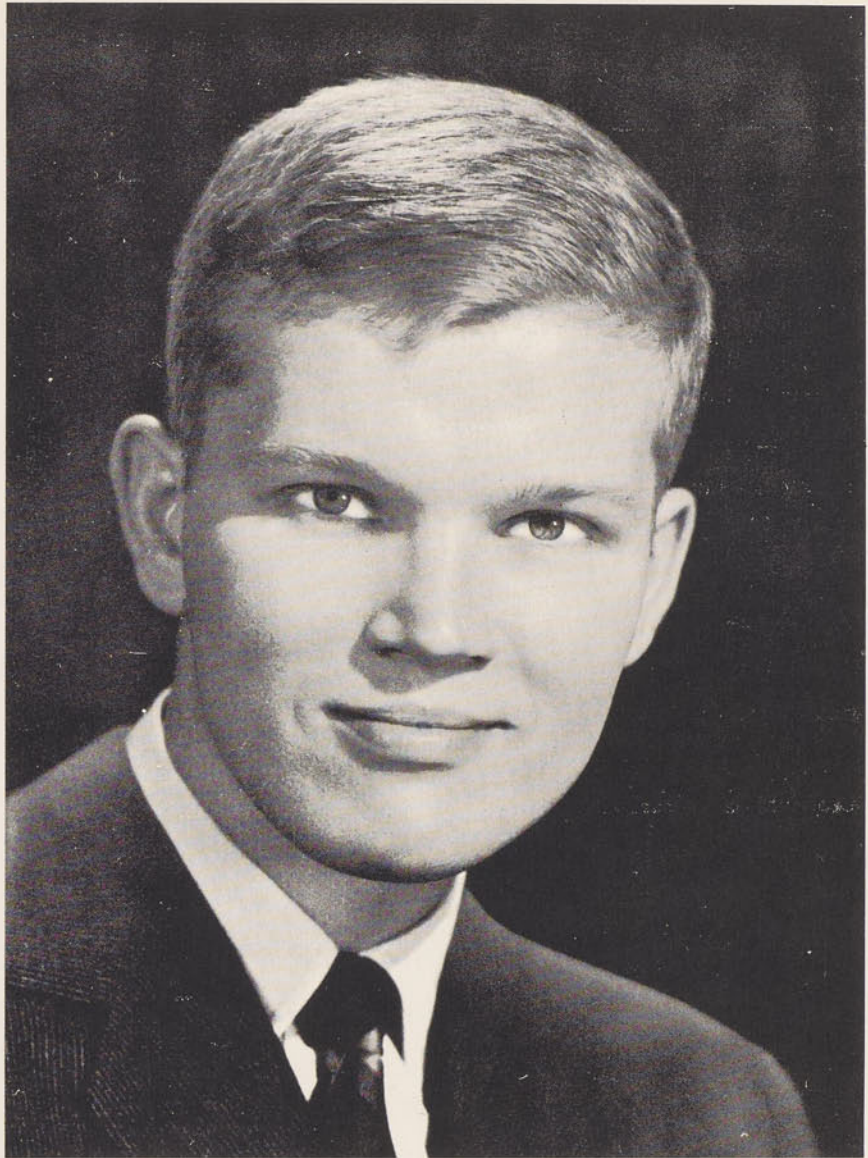

the gift
that only
YOU

can give . . .

YOUR PHOTOGRAPH

For those who take great pride in you, there is no more appreciated gift than your photograph. Come to your Official Photographer when you need distinguished portraits to give on memorable occasions.



Downtown Albany & Suyvesant Plaza

WHITNEY'S

Since 1859

Compliments
of
DEL LANES

John Germann, Prop.
Elsmere, N.Y.

Compliments
of
**MINIT MAN CARWASH
AND
PARKING LOT**

Sheridan and Chapel



GIRLS

Are you looking for a job after graduation? We have a variety of jobs for you to choose from that offer good starting salaries, frequent increases in pay and pleasant working conditions.

COME IN TO SEE US NOW!

**NEW YORK TELEPHONE COMPANY
EMPLOYMENT OFFICE**

**158 STATE STREET, ALBANY, N. Y.
AN EQUAL OPPORTUNITY EMPLOYER**

FREE CHECKING ACCOUNT service for one year . . . for this year's Graduates

National Commercial Bank's graduation gift of a Free Checking Account Service will help you to manage your money wisely. Your quarterly statements will show where your dollars go, and cancelled checks will be proof you paid.

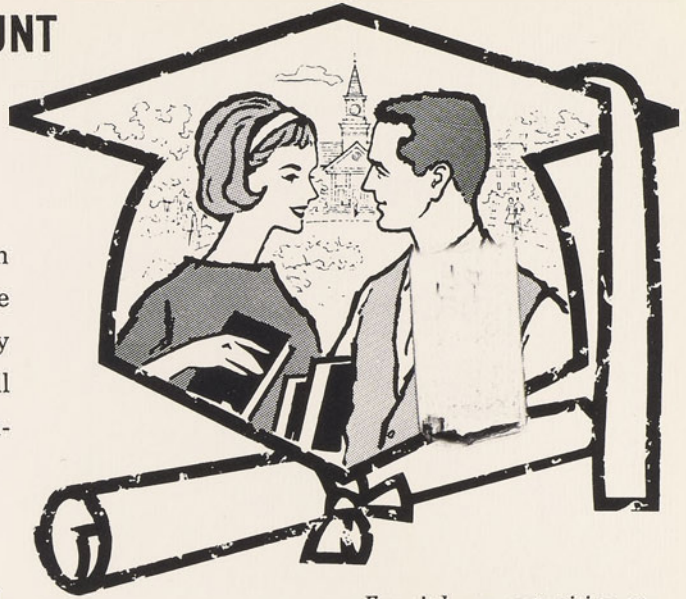

NATIONAL
COMMERCIAL BANK
AND TRUST COMPANY

MEMBER FEDERAL DEPOSIT INSURANCE CORPORATION

Complete Banking Services through 34 offices in Northeastern New York State

*For job opportunities at
National Commercial
Bank, please write or call
our Personnel Department*

Best of Luck
to the
CLASS OF '64



F H A



Compliments
of
TRI-HI-Y

Compliments

of

**ALBANY COUNTY DEMOCRATIC
COMMITTEE**

SCHATZ STATIONERY STORE

- Printing
- Leather Goods
- Greeting Cards

34 Maiden Lane
Albany, N.Y.

HO 5-2535

We Keep Customers Longer

GATEWAY

Albany's Downtown
Ford Dealer
15 Chapel Street

Compliments
of



QUINTILLIAN LITERARY SOCIETY



Compliments
of

ZETA SIGMA LITERARY SOCIETY



ALBANY POWDER PUFF

3 North Pearl Street
Albany, N.Y.

COHOES MANUFACTURING COMPANY

43 Mohawk St.

Cohoes, N.Y.

TATRO AND TOOLE LIQUOR STORE

1182 Western Ave.

IV 2-3612

FREE DELIVERY



452 Broadway

Albany, N.Y.

HE 4-5011

Albany's Largest Formal Warehouse

EMPIRE PAINT COMPANY OF ALBANY



142-144 Central Avenue

Albany 6, New York

Phone HE 4-5400

HO 5-9795

Leo Miller
Ed Dillon



Compliments
of

M G A A

STATE OPTICIANS

EYE GLASSES

42 NORTH PEARL STREET

METROPOLITAN LOAN COMPANY

LARGEST SPORTING GOODS DEALER IN EASTERN NEW YORK STATE

DISCOUNTS TO STUDENTS

SKIS — SKATES

54-52 Hudson Avenue





