

Pedagogique  
1934





BUILDING ONLY

# MAP of the City of ALBANY



Great Western Turnpike



ALMS HOUSE  
SQUARE





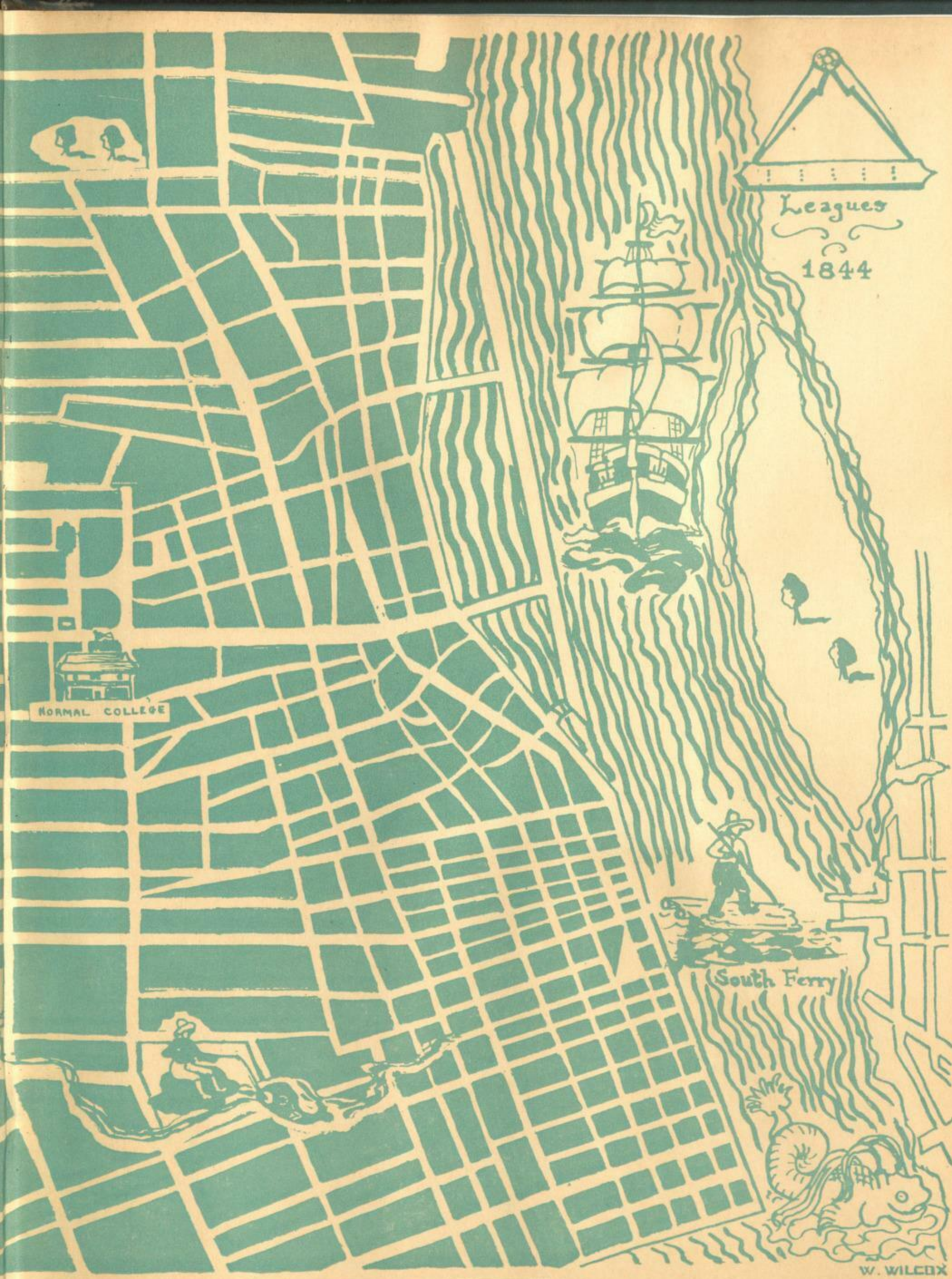

NORMAL COLLEGE

South Ferry

Leagues  
1844

W. WILCOX



New York  
State College for Teachers  
at Albany



The College Library







P  
Pedagogue



1934



LIBRARY  
STATE COLLEGE FOR TEACHERS  
ALBANY, N. Y.

*published by*

Seniors

New York State

College

*for*

Teachers

1934





F  
O  
R  
E  
W  
O  
R  
D

NINETY years ago State College had its beginnings. Students crammed, and laughed, and played, "even as you and I." They wore bustles or sideburns, but still they were very young, even as we are young. They wept a little at Graduation, even as you shall feel slight moisture in your eyes. They loved State, too, and it was not so very long ago—

We have tried to bind between these covers a portrait of college life as '34 has lived it. We have tucked in miniatures of those others who, before us, have learned their lessons in wisdom and strength, courage, patience, and kindness in State. And if the pictures are not complete, will you forgive us? Fill them in with sketches of your own memories.





GLIMPSES

FACULTY

FOUR YEARS

ACTIVITIES

SOCIETIES

ORGANIZATIONS

FEATURES

ADVERTISEMENTS

C  
O  
N  
T  
E  
N  
T  
S



39582





DEDICATION

of the book of "1934"  
to a gracious lady,

DEAN HELEN HALL MORELAND,

Who has found so well the secrets of  
beautiful living and under-  
standing friendship











*Glimpses*







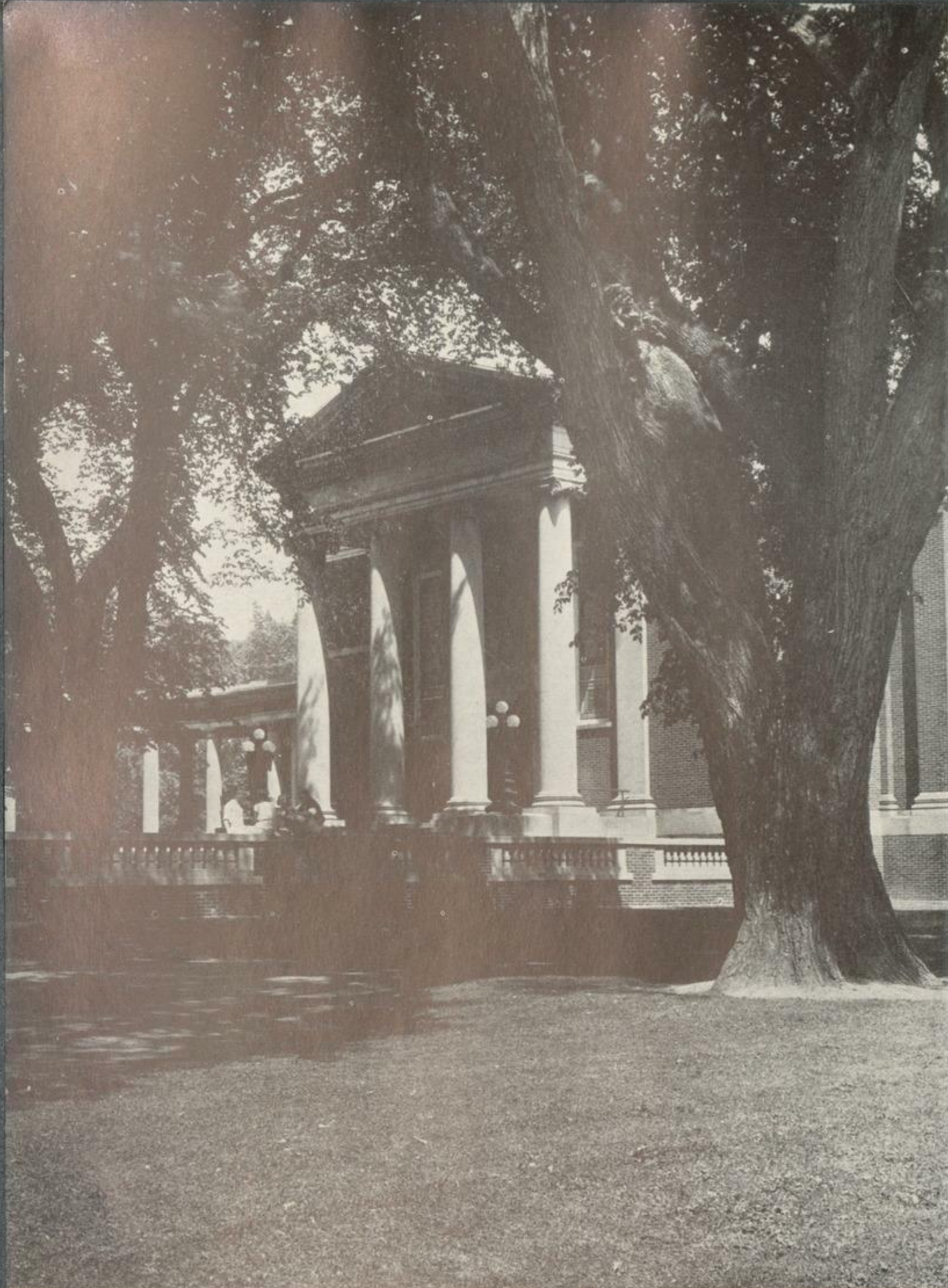

HAWLEY  
HALL





DRAPER HALL  
and  
HUESTED HALL



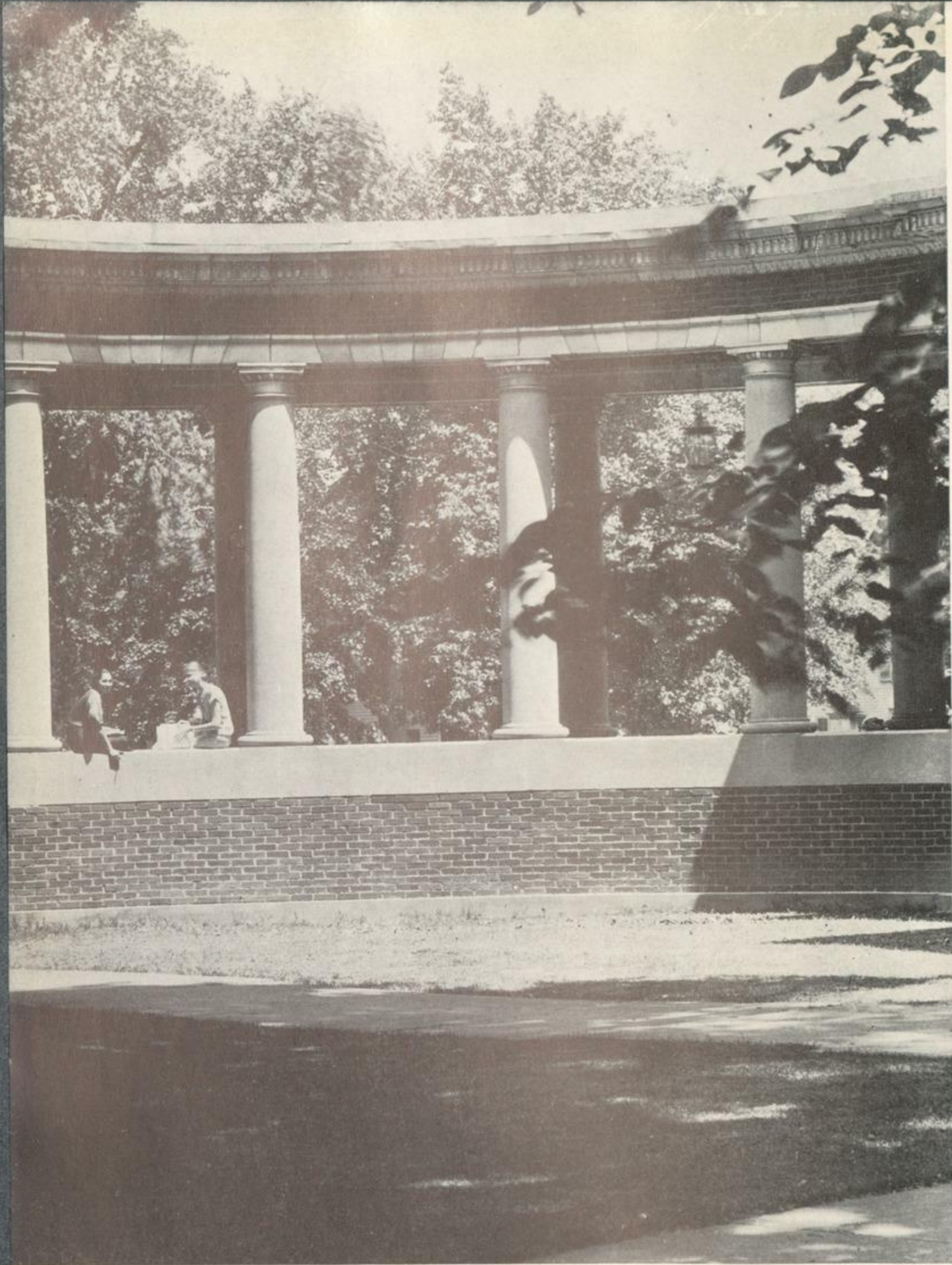

PERISTYLE  
FROM DRAPER  
TO HAWLEY





WASHINGTON  
PARK



# ● Administration

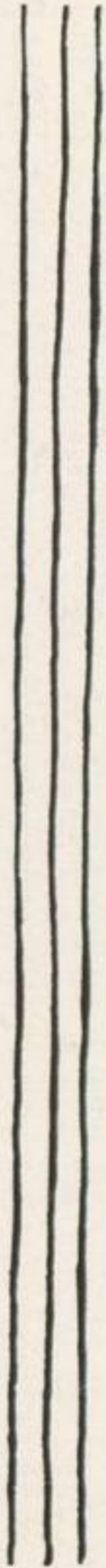



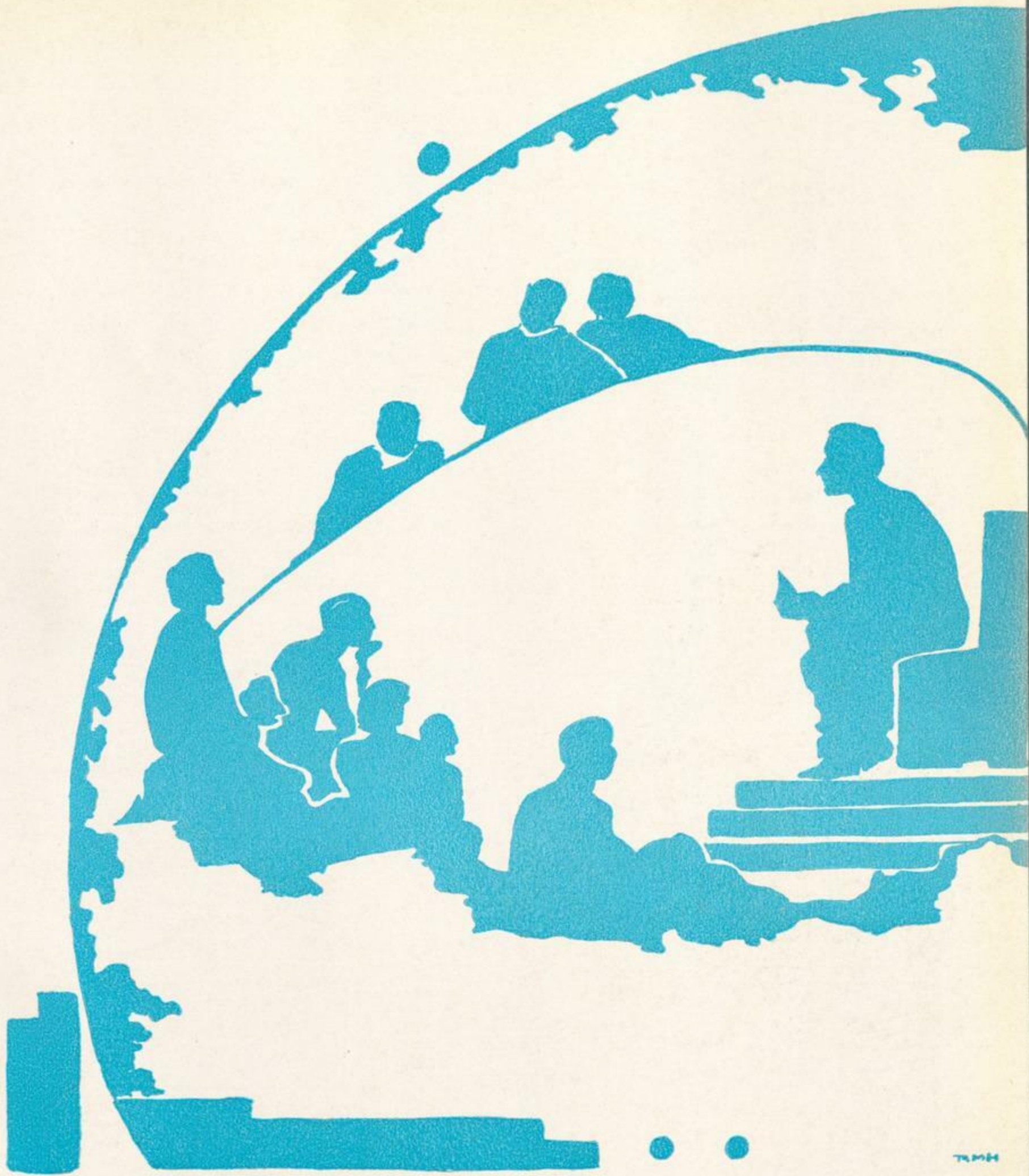

T.M.H.



RUTH MILNER





ABRAM ROYER BRUBACHER, PH.D., ΦBK, ΠΓM, ΑΦΓ

*President.* A.B., Yale, 1897; Ph.D., Yale, 1902; Head of Department of Greek, Williston Seminary, Easthampton, Mass.; Instructor in Greek, Yale College; Principal of High School, Gloversville, N. Y.; Principal of High School, Schenectady, N. Y.; Superintendent of Schools, Schenectady, N. Y.



MILTON G. NELSON, B.S., M.S., PH.D., ΦKΦ, ΦΔK, KΦK

*Dean.* Oneonta Normal, 1907; Principal, West Hartford, Conn., 1908-1912; District Superintendent of Schools, Delaware County, 1912-1923; B.S., State College, 1924; M.S., Cornell Univ., 1925; Ph.D., Cornell Univ., 1927.



HELEN HALL MORELAND, A.B., M.A., ΦBK

*Dean of Women.* A.B., University of California; M.A., Mill's College; M.A., Teacher's College, Columbia University; Teacher of History, National Cathedral School, Washington, D.C.; Dean of Residence and Assistant Professor of History, Mill's College, Cal.

ELIZABETH VAN DENBURGH, A.B., ΦBK

*Registrar.* A.B., Cornell University, 1910; Teacher of Latin, Clyde High School, 1910-1912; Cataloguer, Cornell University Library, 1913-1917; Clerk, U. S. War Department and U. S. Treasury Department, 1917-1920.





CLARENCE JOSEPH DEYO

*Secretary-Treasurer.* Albany Business College, 1904; Stenographer and Assistant Accountant with Beaver River Lumber Company, Croghan, N. Y., 1904-1905; Assistant Accountant, General Electric Company, Schenectady, 1906-1908; Chief Accountant, Superintendents' Office, New York Central R. R., Albany, N. Y., 1908-1917; Secretary to Dr. Samuel B. Ward, 1908-1916, and to Dr. Erastus Corning, 1916-1917.



JOHN MANVILLE SAYLES, A.B., Pd.B., ΔΥ, ΦΒΚ,  
ΚΦΚ

*Principal of Milne High School and Director of Teacher's Training.* A.B., Colgate, 1900; Pd.B., State Normal College, 1901; Principal of High School, Richmondville, N. Y.; Principal of High School, Glens Falls, N. Y.; Principal of Model School, State College, Albany.



ARTHUR KENNEDY BEIK, Pd.M., Ph.D., ΚΦΚ

*Professor of Education.* Ph.B., Grinnell College, 1908; Pd.M., School of Pedagogy, New York University, 1909; Ph.D., Clark University, 1913; Honorary Fellow, Clark University, 1913-1914; Assistant Professor of Psychology and Pedagogy, Olivet College, 1914-1915; Instructor in Education and Psychology, Central State Normal, Mt. Pleasant, Michigan, 1915-1916.



HARRY BIRCHOUGH, A.B., Pd.B., A.M.

*Professor of Mathematics.* A.B., Cornell, 1905; Pd.B., 1906; A.M., Columbia, 1914.





BARNARD SAWYER BRONSON, A.B., A.M.

*Professor of Chemistry.* A.B., Columbia, 1908; A.M., Columbia, 1912; Instructor in Geneseo Normal School, 1900-1905.



CAROLINE CROASDALE, M.D.

*College Physician and Professor of Hygiene.* M.D., Woman's Medical College of Pennsylvania, 1914; University of Pennsylvania, School of Biology, 1906-1909; Assistant Instructor in Clinical Medicine and Physiological Chemistry, Woman's Medical College of Pennsylvania; Physician to Philadelphia Normal School and Instructor in Hygiene; Lecturer in Hygiene and Physician to Temple University; Staff Physician and Lecturer for National Board of Y. W. C. A. in Women's Colleges of Texas, Oklahoma, Arkansas, Washington, and California, 1917-1919.



WINFRED CORNWALL DECKER, A.B., A.M., Pd.B., ΦBK

*Professor of German.* A.B., Columbia, 1905; A.M., Columbia, 1910; Post-Graduate Student at Columbia, 1905-1906; Universities of Marburg and Berlin, 1911-1912; Austauschlehrer at Potsdam, Germany, 1911-1912; University of Berlin, 1914.



HOWARD ADAMS DOBELL, A.B., A.M., Ph.D., ΦBK

*Professor of Mathematics.* A.B., Syracuse, 1919; A.M., Syracuse University, 1923; Ph.D., Cornell, 1928; Instructor in Mathematics, Colgate University, 1922-1927; Summer Session, University of Pennsylvania, 1926.





CLARENCE FREDERICK HALE, M.S., Ph.D., ΦBK

*Professor of Physics.* B.S., Wesleyan University, 1903; M.S., Wesleyan University, 1908; Ph.D., Cornell University, 1909; Instructor in Physical Science at Peddie Institute, 1903-1905; Assistant and Instructor, Wesleyan University, 1905-1908; Research Associate, Research Laboratory, General Electric Company, Schenectady, N. Y., 1909-1911.



HARRY WORTHINGTON HASTINGS, A.B., A.M., Ph.D.,  
ΑΦΓ

*Professor of English.* A.B., Brown University, 1904; A.M., Harvard, 1906; Ph.D., Harvard, 1916; Teacher of English, Williamsport High School, Pa., 1904-1905; Instructor in English, Brown University, 1906-1907; Instructor in English, Simmons College, 1907-1911; Instructor in English, Brown and Radcliffe, 1912-1913; Instructor in English, Dartmouth, 1913-1914.



J. ALLEN HICKS, A.B., A.M., Ph.D., ΦΔΚ, ΣΞ

*Director of Child Development and Parent Education.* Grinnell College; A.M., Ph.D., University of Iowa; Summer work, Columbia University; National Research Scholar in Child Development; Superintendent of Public Schools in Iowa; Executive Secretary of the Committee on Child Development of National Research Council, Washington, D. C.; Lecturer in Education, George Washington University.



DAVID HUTCHISON, A.B., B.D., A.M., Ph.D.

*Professor of Government.* A.B., McGill University, 1893; B.D., Montreal Presbyterian College, 1898; A.M., McGill University, 1899; A.M., Ph.D., Harvard, 1901; Instructor in Union College, 1906-1908.





RICHMOND HENRY KIRTLAND, A.B., A.M.

*Professor of Education.* A.B., University of Michigan, 1900; A.M., University of Chicago, 1909; Superintendent of Schools, Houghton, Flint, and Menominee, Mich.



CHARLOTTE LOEB, A.B., Pd.B., A.M.

*Professor of French.* A.B., Vassar; A.M., State College, 1915; Institute Tilly, Berlin, 1912; Post-Graduate Work, Columbia, 1915, 1917, 1918; University of Paris, 1920, 1922, 1923, 1924, 1926, 1928, 1930; Summer School, State College, 1929, 1931.



JOHN ALOYSIUS MAHAR, Ph.B., Pd.B.

*Professor of French.* Ph.B., Union College, 1904; Pd.B., State Normal College, 1906; Student at Johns Hopkins University; Student at The University of Chicago; Student at Columbia University.



GEORGE ALEXANDER STEPHEN PAINTER, A.B., Ph.D.

*Professor of Philosophy.* A.B., Harvard, 1892; Ph.D., University of Jena, 1896; Graduate Student, Boston University, 1892-1894; Student of Universities in Jena, Berlin, Leipsic, 1894-1896; Instructor in Tufts College, 1897-1898; Acting Professor in Bryn Mawr College, 1903-1904; Instructor in George Washington University, 1904-1906; Professor of Philosophy in Mount Union College, 1907-1911; Professor of Philosophy in Clark University, 1911-1912; Professor in State College, 1912.





JAMES B. PALMER, B.S., Ph. D., ΦΚΦ, ΓΑ, ΦΔΚ, ΚΦΚ.

*Professor of Education.* B.S., Cornell, 1921; Ph.D., Cornell, 1930; Ass't. in Geology, Cornell, 1918-1920; Instructor in Biology, Cornell, 1922-1923; Teacher in Elementary and High Schools in Pa.; Vocational Director, State Teacher's College, Edinboro, Pa., 1923-1926; Instructor in Rural Education, Cornell, 1926-1928; Instructor, N.Y.S.C.T. Summer Session, 1928; Head Department of Rural Education, State Normal School, Potsdam, 1928-1933; Instructor in Education, Cornell University Summer Sessions, 1929-1932.



CARLETON ELDERKIN POWER, B.S., Ph.D., ΦBK, ΣΞ

*Professor of Natural Science.* B.S., University of Rochester, 1908; Ph.D., Cornell University, 1915; Instructor in Science, Montclair Academy, N. J., 1908-1910; Instructor in Physics, Cornell University, 1910-1915; Instructor in Physics, State College, 1915-1919; Ass't Professor of Physics, 1919-1933.



MARTHA CAROLINE PRITCHARD, B.S., ΚΔΠ

*Director of Library School.* Librarian, White Plains High School, 1913-1916; Diploma of the Library School of New York Public Library, 1914; Assistant Librarian, Genesee Normal School, 1916-1917; Librarian, Bridgewater Normal School, 1917-1919; B.S., Teachers' College, Columbia, 1920; Supervising Instructor, Detroit Teachers' College Library, 1920-1926; Graduate study, University of Chicago, four quarters during the years 1926-1929; Instructor in charge, summer session, Carnegie Library School, Pittsburgh, Pa. 1929-1930; Instructor, School of Library Science, Columbia University Summer Session, 1932; N.Y.S.C.T. Summer Session, 1933.



ADNA WOOD RISLEY, A.B., Pd.D., ΦBK, ΠΓΜ

*Professor of History.* A.B., Colgate, 1894; High School Teaching, Denver, Colorado, 1894-1897, 1900-1905; University of Chicago, 1897-1900; Fellow in History, 1897-1899; Instructor at Chautauqua Summer School, 1900; Professor of History and Politics, Colgate University, 1905-1909; Professor of History at the University of Colorado, Summer Session, Boulder, Colorado, 1910; Travel and Study in Europe, 1923-1924; Pd.D., Colgate, 1926; Charter Member Eastern Intercollegiate Association of Football Officials.





JESSE FLOYD STINARD, A.B., A.M.

*Professor of Spanish.* A.B., Brown University, 1900; A.M., Pennsylvania State College, 1910; Institute Tilly, Berlin, 1908; Fellow in German, University of Chicago, 1910-1912.



HAROLD WILLIAM THOMPSON, Ph.B., A.M., Ph.D.,  
D.Litt., F.R.S.E., F.S.A.Scot., ΦBK, ΑΦΓ

*Professor of English.* Ph.B., Hamilton, 1912; A.M., Harvard, 1913; Ph.D., Harvard, 1915; D.Litt., Edinburgh University, 1929; Research Fellow of the Guggenheim Foundation and Research Student of Edinburgh University, 1925-1927; Life Fellow of the Society of Antiquaries of Scotland, 1926; Member of Scottish History Society; Fellow of the Royal Society of Edinburgh, 1932. Visiting Instructor at Cornell University, 1932, 1933.



ADAM ALEXANDER WALKER, A.B., A.M.

*Professor of Economics and Sociology.* A.B., University of Michigan, 1906; A.M., University of Wisconsin, 1912.



GEORGE MORELL YORK, A.B.

*Professor of Commerce.* A.B., Colgate University, 1907; Head of Commercial Department, Waterloo, 1900-1909; Ithaca, 1911-1914; White Plains, 1914-1916; Special Commercial Representative for Ginn and Co., 1909-1911.





RALPH ALEXANDER BEAVER, B.S., A.M., Ph.D.,  
ΦΚΦ.

*Assistant Professor in Mathematics.* B.S., State College, 1924;  
A.M., Columbia, 1928; Ph.D., Cornell University, 1932.



ELINOR LEE BEEBE, A.B., A.M., Ph.D.

*Associate Director of Child Development and Parent Education.*  
Director of Child Development and Parent Education, Albany  
City Department of Education, 1930- A.B., Fairmount  
College, 1914; A.M., Columbia University, 1928; Ph.D., The  
Johns Hopkins University, 1932; National scholar in Child  
Development, Johns Hopkins University, 1928-1930.



T. FREDERICK H. CANDLYN, Mus.B., Pd.D.

*Head of Music Department.* Mus.B., University of Durham,  
England, 1911; Graduate Course, State College, 1916-1917,  
1919-1920; Organist and Master of Choir, St. Paul's Church;  
Pd.D., State College, 1927.



MARY ELIZABETH COBB, A.B., B.L.S., A.M., ΦBK

*Librarian and Assistant Professor of Library Management.* A.B.,  
Syracuse University 1912; B.L.S., New York State Library  
School, 1915; A.M., University of Chicago, 1930; Assistant  
in New York State Library, 1913-1915; Assistant in Children's  
Department, Brooklyn Public Library, 1915-1916; Temporary  
Assistant, New York Public Library, Summer of 1919.





ANNE LOUISE CUSHING, Pd.B.

*Assistant Professor of Mathematics.* Pd.B., State Normal College, 1899; Instructor in Geneseo Normal School, 1902-1908; Study at Columbia University, 1928-1929.



GERTRUDE ELIZABETH DOUGLAS, A.B., A.M., Ph.D.,  
ΣΞ, ΦBK

*Assistant Professor of Biology.* A.B., Smith College, 1904; A.M., Smith College, 1907; Ph.D., Cornell University, 1917; Instructor in Randolph-Macon Woman's College, 1908-1912; Instructor in Botany, Lake Erie College, 1915-1916; Instructor in Botany, Agricultural College, Cornell University, 1917-1919.



ROBERT WENDELL FREDERICK, Ph.B., A.M., Ph.D.,  
ΠΓΜ, ΦΔΚ, ΦΔΘ

*Assistant Professor of Education.* Ph.B., Denison University, 1921; A.M., Yale, 1924; Ph.D., New York University, 1926; Professor of Education, William Jewel College, Liberty, Mo., 1926; University of Georgia, Summer Session, 1923; University of Buffalo, Summer Session, 1928-1929-1930.



AGNES ELEANOR FUTTERER, A.B., A.M.

*Assistant Professor of English.* A.B., State College, 1916; Graduate work, Columbia University, 1916-1917; American Academy of Dramatic Arts, 1916-1917; Middlebury Summer Session, 1922; Director of Dramatics, Lake Placid Club, 1923; A.M., Columbia, 1927.





MADLINE F. GILMOUR, A.B., B.S. in L.S., ΦBK

*Assistant Professor in Library Science.* A.B., Cornell, 1920; B.S. in Library Science, Syracuse University; Summer Session at Chicago University, 1926; Instructor in English, Warrensburg, 1920-1921; Head of English Department, Northside High School, Corning, N. Y., 1921-1924; Reference Librarian and Instructor in Library School, Syracuse University, 1925-1927; Instructor in Library School, State College, Summer Session, 1927; Assistant in College Library School, Summer Session, 1928; Librarian in Elmira Free Academy, 1927-1930.



MATIE ELAINE GREEN, A.B., M.D.

*Assistant Professor of Hygiene.* A. B., Syracuse University; M. D., University of Indiana; Assistant in Roentgenology, 1927-1930; Assistant in Anaesthesia, West Philadelphia Hospital for Women, 1927-1930; Assistant in Medicine, Women's Hospital, Philadelphia, 1930-1931; Resident Anaesthetist, Women's Medical College Hospital, 1930-1931; Fellowship in Cancer Research, 1931.



HELEN HALTER, A.B., A.M., ΦBK, ΚΔΠ, ΠΓΜ

*Assistant Professor of Social Science.* A. B., Washington University; A. M., Washington University, St. Louis, Mo.; Instructor in Junior High School Education Department, Washington University; Social Science Teacher, Venice High School, Venice, Ill.



MARGARET LOUISE HAYES, A.B., A.M.

*Assistant Professor of Education.* A. B., North Carolina College for Women, 1919; A. M., George Peabody College, 1928; Supervisor of Craven County Schools, N. C., 1924-1930; Post-graduate work at Teachers' College, Columbia.





CLARENCE ALBERT HIDLEY, A.B., A.M. KΦK,  
ΠΓΜ

*Assistant Professor of History.* A. B., State College, 1915; A. M.,  
Columbia University, 1918.



LYDIA ANTOINETTE JOHNSON, A.B., A.M.

*Assistant Professor of Latin.* A. B., State Normal College,  
1911; A. M., Columbia University, 1924.



WILLIAM GEORGE KENNEDY, Ph.B., A.M.

*Assistant Professor of Chemistry.* Ph.B., Syracuse University,  
1911; A. M., New York State College for Teachers, 1930.



ELIZABETH HUNT MORRIS, A.B., A.M., Ph.D.

*Assistant Professor of Psychology and Education.* Study at Earl-  
ham College, Summer Sessions, 1908, 1909; Dartmouth  
College, Summer Session, 1911; A. B., Wellesley College,  
1913; A. M., Wellesley College, 1918; Teacher, public  
schools, Richmond, Ind., 1913-1916; Graduate Assistant in  
Philosophy and Psychology, Wellesley College, 1917-1918;  
Instructor in Psychology and Education, Montclair State  
Normal School, Upper Montclair, N. J., 1918-1923; study at  
Columbia, 1925-1926; Ph. D., Columbia University, 1929.





EUNICE AMANDA PERINE, A.M., Pd.M.

*Assistant Professor of Fine Arts.* Houghton Seminary, Clinton, N. Y.; Pd. B., State Normal College, 1900; B. S., New York University (cum laude), 1911; Columbia University; term of absence 1926-1927 spent in travel and study in France, Italy, and Greece; holder of Carnegie scholarship; summer 1919 spent in travel in Alaska and Western states in the interest of American art.



HELEN MARIE PHILLIPS, A.B., A.M., Ph.D.

*Assistant Professor of English.* A. B., Ohio University, 1915; A. M., Northwestern University, 1916; National German-American Teachers Seminary, Summer Session, 1916; Columbia University, Summer Session, 1918; Instructor in Lawrence College, Appleton, Wisconsin, 1916-1918; Cornell University Summer Session, 1927; Harvard, Summer Session, 1930; Cornell University Summer Session, 1931; Winter, 1931-1932; Ph. D., Cornell University, 1933.



MINNIE BRINK SCOTLAND, B.S., A.M., Ph.D.

*Assistant Professor of Biology.* B. S., State College, 1913; A. M., Columbia, 1921; State College, Summer Session, 1921, 1922, 1923, 1926; Graduate Study, Cornell University, 1926-1927, 1931-1932; Graduate Study, Marine Biological Laboratory, Woods Hole, Mass., 1930; Ph. D., Cornell, 1933.



DONNAL V. SMITH, B.S. in Ed., A.M., Ph.D., IΓM, KΦK

*Assistant Professor of History.* B. S. in Ed., Bowling Green College, Ohio, 1924; A. M., University of Chicago, 1927; Ph. D., University of Chicago, 1929; Instructor, University of Texas, 1926-1927.





MARION E. SMITH, A.B., A.M., D.U.P.

*Assistant Professor of French.* A.B., Smith, 1915; A.M., Smith, 1925; D.U.P., University of Paris, 1927.



EARL BENNETT SOUTH, B.S. in Ed., A.M., Ph.D., KΦK, ΑΨΔ.

*Assistant Professor of Psychology and Education.* B.S. in Ed., Ohio University, Athens, Ohio, 1921; A.M., Ohio State University, 1923; Ph.D., Ohio State University, 1927; Post-graduate work, University of Chicago; Senior Instructor in Paidology and Psychology, Ohio University, 1920-1921; Instructor of Psychology, Ohio University, 1921-1923; Assistant Professor of Psychology, Ohio University, 1923-1925; Instructor in Psychology, Ohio State University, 1925-1927; Member of American Association of University Professors; Member of American Psychological Association.



CHESTER J. TERRILL, Pd.B., A.B., A.M.

*Assistant Professor of Commerce.* Pd.B., Millersville, 1907; A.B., Bucknell, 1910; A.M., State College, 1927; Head of Department of Commerce in State Normal School, Millersville, 1906-1907; Taught in Williamsport, 1910-1911; Head of Commerce Department, Englewood High School, 1911-1913; Head of Commerce Department, Albany High School, 1913-1930.



HARRISON TERWILLIGER, B.S. in C., M.S. in Ed.

*Assistant Professor of Commercial Education.* B.S. in C., State College, 1924; First Assistant in Commercial Department, Albany High School, 1920-1925; Instructor, Plattsburg Normal, 1925-1928; Associate Head of Commercial Department, Plattsburg, 1929; M.S. in Ed., State College, 1932.





EDITH OWEN WALLACE, A.B., A.M.

*Assistant Professor of Latin.* A.B., State College, 1917; A.M., Wellesley, 1920; Instructor in Middlebury College, Summer Session, 1921; State College, Summer Session, 1924; American Academy, Rome, Summer Session, 1926; Graduate Study, Columbia, 1927-1928-1929.



KATHERINE ELEANOR WHEELING, A.B., A.M., ΦBK

*Assistant Professor of English; Supervisor of Practice Teaching.* A.B., Allegheny College, 1912; A.M. and Certificate as Supervisor in English, Teachers' College, Columbia University, 1922; Summer School work at Chautauqua, 1915; Graduate study in University of Pittsburgh, 1920-1921; Summer examiner with New York State Department of Education, 1918-1925; Summer Session, St. Hilda's College, Oxford University, England, 1928.



C. LUTHER ANDREWS, A.B.

*Instructor in Physics.* A.B., Cornell, 1930; Graduate Work, Columbia, 1930-1931.



BLANCHE AVERY, B.S. in C., M.S. in Ed.

*Instructor in Commerce.* B.S. in C., State College, 1916; M.S. in Ed., State College, 1932.







ELIZABETH DIVINE ANDERSON, B.S., A.M.

*Supervisor of Practice Teaching and Instructor in Commerce.* Graduate, Skidmore College, 1921; B.S., State College, 1922; Graduate Work, Simmons College, Summer, 1923; Substitute Instructor at State College, 1923-24; Instructor at Summer Session, State College, 1924; Graduate Work, Columbia's University, Summer Sessions, 1925-1928; A.M., Teachers' College, Columbia University, 1928.



RUTHERFORD BAKER, B.S.

*Athletic Coach.* Temple University Dept. of Physical Education, 1922; Coach, Morristown Preparatory School.



ANNA KERIN BARSAM, A.B., B.S., M.A.

*Assistant Instructor in Milne High School.* A.B., Fredericksberg College, Va., 1912; B.S., Teacher's College, Columbia, 1917; M.A., Teacher's College, Columbia, 1927; Study at University of London, 1927-1928; Teacher at Temple University, Philadelphia; Teacher at Southwestern Teacher's College, Lafayette, La.



MARGARET D. BETZ, B.S., A.M.

*Instructor in Chemistry.* B.S., State College, 1922; Summer Session, Columbia University, 1923-1924-1925; Stanford University, 1931-1932; Summer Session, Stanford University, 1933.





GOLDENA BILLS, A.B.

*Instructor in Mathematics.* A.B., State College, 1928; Instructor in Mathematics, Ten Broeck Academy, 1928-1930; Summer Session, Cornell, 1932.



LILIAN S. BLOMSTROM, B.S., A.M.

*Assistant Instructor in General Science.* B.S., Boston University, 1929; A.M., Clark University, 1930.



DONALD BRYANT, A.B., A.M., ΦBK, ΦKΦ, ΔΣP

*Instructor in English.* A.B., Cornell University, 1927; Instructor of History, Public Speaking, and Mathematics, Ardsley, 1927-1929; A.M., Cornell University, 1930.



MARY OSBORNE BRYANT, A.B., A.M.

*Instructor in English.* A.B., Indiana University, 1924; A.M., University of Penn., 1930.







MARION CHESEBROUGH, A.B., A.M.

*Instructor in Latin.* A.B., State College, 1926; A.M., Columbia, 1927.



RALPH GEORGE CLAUSEN, A.B., A.M., Ph.D., ΣΧ.

*Instructor in Biology.* A.B., A.M., Colgate University; Ph.D., University of Illinois; Assistant in Biology, Colgate University; Teacher of General Science, Washington Irving Jr. High School, Schenectady; Instructor in Biology, Union College; Assistant in Zoology, University of Illinois; American Association for Advancement of Science; Ecology Society; American Fisheries Society.



MARY ELIZABETH CONKLIN, A.B., A.M.

*Supervisor of Practice Teaching.* A.B., Wellesley, 1918; Instructor at Hudson; A.M., Columbia, 1931.



EDWARD L. COOPER, Ed.B., A.M.

*Instructor in Commerce.* Three-year graduate Whitewater State Teachers' College, 1927; Ed.B., Whitewater, Summer Session, 1930; A.M., University of Iowa, 1931; Instructor in Commerce, Senior High School, Eau Claire, Wisconsin, 1927-1930; part-time commercial supervisor, University of Iowa Experimental High School, 1930-1931.





HELENE M. CROOKS, A.B., A.M.

*Instructor in French.* Baccalaureate, Sorbonne, Paris; A.B., Vassar; A.M., Columbia.



M. ANNETTE DOBBIN, A.B., A.M.

*Instructor in French.* A.B., Washington State; A.M., Teachers' College, Columbia; Study at Sorbonne, Paris, 1928; Instructor in Languages, Roy, Washington; Enterprise, Oregon; Summer School, Université de Dijon, 1931.



EARL J. DORWALDT, A.B., M.D.

*Instructor in Hygiene.* A.B., State College, 1920; M.D., Albany Medical College.



RUTH DUDLEY, B.S., A.B.

*Assistant Librarian.* A.B., Connecticut College for Women, 1929; B.S., New York State College for Teachers, 1932.





THELMA EATON, B.S. in Education, A.B., A.M.L.S.

*Librarian, Milne High School; Instructor in Library School. A.B., Northwest Missouri State Teachers' College; B.S., Northwest Missouri State Teachers' College; A.M.L.S., University of Michigan.*



MARTHA A. EGELSTON, A.B., A.M., IITM

*Instructor in History. A.B., State College, 1926; A.M., State College, 1928; Study at Geneva School of International Studies, Switzerland, Summer 1927; Travel on Continent of Europe, Summer 1927; Study at Columbia, Summer 1926; Study at University of Wisconsin, 1928; Instructor of History, February-June 1929, at Callicoon; Columbia University, Summer School, 1931.*



HELEN T. FAY, A.B., A.M., IITM

*Manager of Co-op. A.B., State College, 1919; Cornell, Summer Session, 1918; Graduate Work and Assistantship in History, State College, 1919-21; University of Toulouse, France, 1923-24; A.M., State College, 1927; Founder, State College Co-op., 1920; Instructor in History, State College, 1925-1929; Director National Association at College Book Stores, 1932-1934.*



A. MAY FILLINGHAM, B.S., O.N.

*Instructor in Home Economics in Milne High School. B.S., State College, 1918; Summer Session, Oneonta State Normal School, 1918; University of Pittsburgh, 1918-1921.*





MARGARET ELIZABETH HITCHCOCK, A.B., A.M.

*Instructor in Physical Education.* A.B., Oberlin College, 1925;  
A.M., Teachers' College, Columbia, 1929.



HELEN C. JAMES, A.B., B.L.S.

*Assistant Librarian.* A.B., Vassar, 1912; B.L.S., New York  
State Library School, 1926; Assistant Librarian, U. S.  
Debarcation Hospital, Fox Hills, Staten Island, 1919;  
Library Assistant, New York State Library, 1915-1929.



J. ISABELLE JOHNSTON, A.B., P.D., A.M.

*Instructor in Physical Education.* A.B., State College, 1920;  
P.D., Sargent, 1922; Leave of Absence, 1929-1930; A.M.,  
Columbia, 1930.



EARLE J. B. KESTON, A.B., Ed.B., A.M.

*Instructor in Child Development.* A.B., B. of Ed., George Wash-  
ington University; A.M., Teachers' College, Columbia  
University; Principal of Village Schools, Marbury, Md.;  
Assistant Director of Rural Education, State Teachers'  
College, Shippensburg, Penn.; Head of Department of  
History, Glen Loch, Pa.





E. MARION KILPATRICK, A.B., A.M., ΦBK

*Instructor in English.* A.B., Vassar, 1924; A.M., Radcliffe, 1928.



ALICE MAY KIRKPATRICK, B.S., A.M.L.S.

*Assistant Librarian.* B.S., Middlebury College, 1922; Certificate, New York State Library School, 1924; Librarian, Massachusetts School for Feeble-Minded, Waverly, Mass., Summer, 1924; General Assistant, Library of New Britain Institute, New Britain, Conn., 1924-1926; New York State Traveling Libraries, 1926; Instructor in Summer Session, 1927; Instructor in Library School, State College, 1926-1927; A.M.L.S., University of Michigan, 1932.



ALICE LOUISE LEFEVRE, A.B., M.S.

*Assistant Instructor in Library School.* A.B., Wellesly; M.S., Columbia; Assistant on Board of Education for Librarianship; American Library Association, Chicago, Illinois; Librarian, John Hay High School, Cleveland, Ohio.

CAROLINE LESTER, A.B., A.M.

*Instructor in Mathematics.* A.B., A.M., Cornell University; Summer Session, Harvard University, 1925; Summer Session, Cornell University, 1927; Oxford University Summer School, 1931; University of Chicago Summer Quarter, 1933.





GRACE MARTIN

*Instructor in Fine Arts.* Art Institute of Chicago, 1921, 1925-1927; Academy of Fine Arts, Chicago, 1923-1924; University of Chicago, 1927-1928; The Art Institute of Chicago Junior School; Instructor of Art at State Normal School, Cheney, Washington, 1928-1929; University of Vienna, Summer, 1930.



FLORENCE MENDENHALL MEREDITH, A.B., M.S.

*Assistant Librarian.* A.B., Swarthmore; M.S., School of Library Service, Columbia; Certificate, School of Library Science, Pratt Institute; Assistant Reference Librarian, Kalamazoo, Mich., 1925-1928; Assistant Reference Librarian, Columbia University Library, 1928-1931.



RUTH MOORE, A.B.

*Supervisor of English at Milne High School.* A.B., State College, 1928; Ann Arbor, University of Michigan, Summer Session, 1932.



CARLETON MOOSE, B.S., M.S.

*Supervisor of Practice Teaching.* B.S., State College, 1926; Instructor, Cobleskill; M.S., Cornell University, 1931.





CATHARINE WALSH PELTZ, A.B., A.M.

*Instructor in English.* A.B., State College, 1922; Leave of Absence, 1926-1927; A.M., Columbia, 1927.



ARLENE FEARON PRESTON, A.B., A.M.

*Instructor in French.* A.B., Bryn Mawr, 1920; A.M., Bryn Mawr, 1921; Graduate Scholar in Philosophy, Bryn Mawr, 1922; Hopkins Scholar in Philosophy, 1922-1923; Hopkins Scholar in French, 1925-1926; Study at Sorbonne, Paris, 1923; Study at Sorbonne, Paris, 1928; Instructor in Romance Languages, Beloit College, Wisconsin, 1926-1928.



HARLAN RAYMOND

*Instructor Boys' Shop, Milne High School.* Oswego Normal; Training School for Teachers of Mechanical Arts, Boston, 1922; Instructor of Shop, 1922-1929; Intermediate School, Lockport, N. Y.

RUTH RAYNOR, A.B., A.M.

*Assistant Instructor in Biology.* A.B., Adelphi College, 1930; A.M., Columbia University, 1931.





ELIZABETH FRANCES SHAVER, Pd.B., A.B., ΠΓΜ

*Supervisor of Practice Teaching.* Pd.B., State Normal College, 1904; A.B., State Normal College, 1908.  
Publications: "Helpful Hints for History Teachers."



PAUL H. SHEATS, A.B., A.M.

*Assistant Instructor in Government.* A.B., Heidelberg College, Tiffin, Ohio; A.M., Columbia University; Assistant in Speech Department, Heidelberg College, 1929.



VIRGINIA B. SMITH, A.B., A.M., ΦBK

*Instructor in French and Latin.* A.B., Randolph-Macon Woman's College, 1925; A.M., Teachers' College, Columbia University Feb. 1930.



ELLEN C. STOKES, A.B., A.M., ΣΞ, ΦBK

*Instructor in Mathematics.* A.B., Brown University; A.M., Brown University; Instructor, Coker College, 1924-1925; Summer Session, Cornell, 1928; Summer Session, University of Chicago, 1929-33; Instructor, Summer School, N.Y.S.C.T. 1933.





JOHN J. STURM, A.B., A.M.

*Instructor in Chemistry.* A.B., State College, 1929; A.M., State College, 1932; Summer Session, Cornell, 1932; Summer Session, Cornell, 1933.



LAURA F. THOMPSON, B.S.

*Instructor and Cafeteria Manager.* B.S., Simmons College; Instructor, Elmira College, 1915-1916; Dietitian, Albany Hospital, 1919-1921; Summer Session, Cornell, 1930; Summer Session, Columbia, 1931.



MARION SWAYZE, B.S.

*Assistant Librarian.* B.S., College for Women, Western Reserve University, 1927; Certificate from Library School of Western Reserve University, 1927; Librarian, Western Electric Co., Kearny, N. Y., 1927-1932.



DERK V. TIESZEN, A.B., A.M.

*Instructor in Chemistry.* A.B., Yankton College, 1924; Summer Session, University of Chicago, 1924; Instructor in Science, Holdrege, Nebraska, 1924-1927; Assistant Instructor, University of Colorado, 1927-1928; Instructor, Goshen College, 1928-1930; Assistant Instructor, University of Colorado, 1930-1931; A.M., University of Colorado, 1931.





# To the Faculty, in Varying Moods

## I

Not what you gave in words too soon forgotten,  
Nor what we half-accomplished by your will—  
These are no dreams for seekers after rainbows  
To hold when only hearts are never still.  
But once around your misty spirit's corner  
We caught a glimpse of something white and high,  
And once you pointed out a star to follow,  
Far-shining, in the valley of the sky;  
For gifts like these are songs whose echoes linger,  
Are lamps whose light is never burning low.  
In years to come we still shall keep the splendor  
Of visions that you gave us long ago.

## II

Aw gee, profs,  
We want you to know that we really don't mind going to classes  
Much  
Except when it rains or the sun shines or we've been out kind of late the night before,  
But no kidding,  
On a dark rainy day when we feel sort of sleepy anyhow  
We don't know anything we enjoy better than a good old-fashioned class with our  
feet parked on the dress of the girl in front;  
But, Lord, we wish they'd supply pillows.  
Well, to be serious, profs,  
We really think you're pretty good eggs—  
You've passed us in several courses we know dam' well we deserved to flunk,  
And we want you to know how much we appreciate you;  
But, O Lord, how we wish you'd supply cushions!





● Four Years

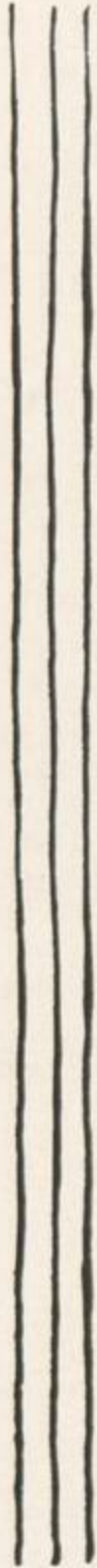
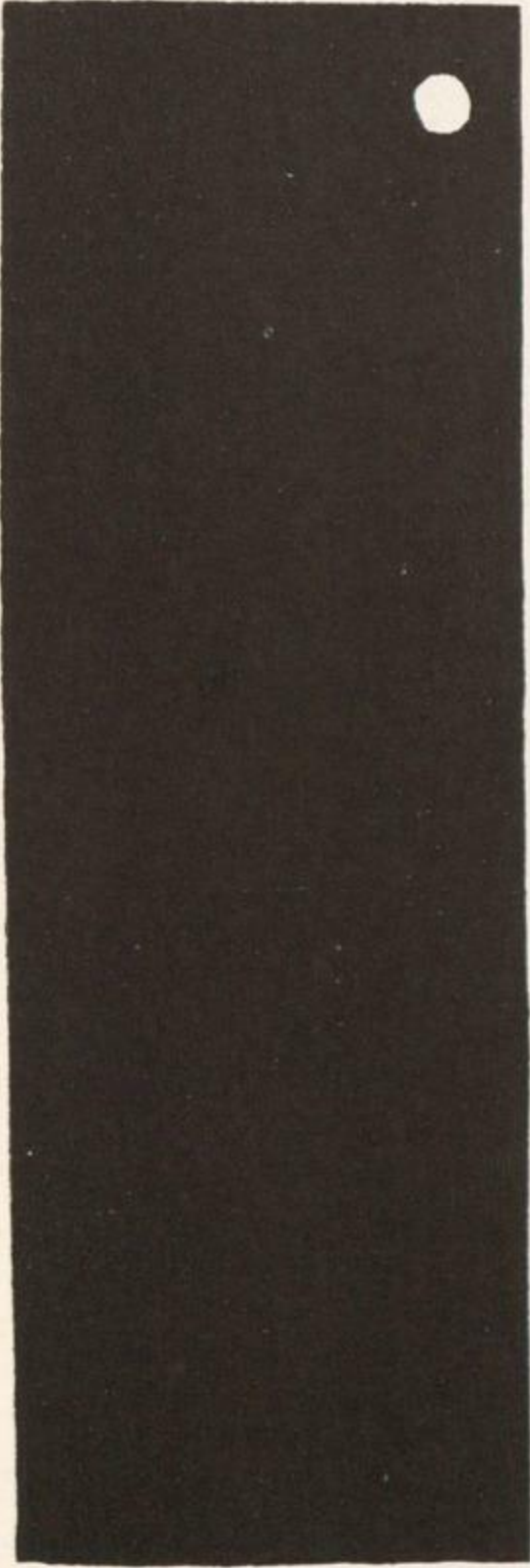





M.A. Res



RUTH HIL



## SENIOR CLASS HISTORY

Time is as varied as a chameleon; it is infinite or very brief, depending on your point of view. Four years to a Freshman stretches out, a myriad of days and weeks, to a dim, far-distant horizon that has neither form nor goal. To a Senior the time seems but a flashing interlude, now vivid, now fading to a shadowy memory. Four years ago we contemplated the Senior Class and shook our heads in doubting wonder that we were anticipating such dignity. Seniors we would be certainly, in respect to time (though in those first gloomy hours we even wavered in our expectations of clinging on for four years), but as for the serene superiority of the "sages," that could never be ours.

As we look back we recall with amazement our exceeding youth. But were we so young? In age, perhaps, and hope, we were childish, but in patience, endurance, and fortitude we were veritably hoary. We submitted to the Sophomores and triumphed over their tyranny; wearily we "used the side door, please"; meekly, we scuttled home for our "Scarlet Letters," little buttons of purple and gold; patiently, we accepted rebuffs, rebukes, and recriminations; with never-ceasing fervor we redoubled our intellectual energies to remove the curse of Billet-Doux.

And, suddenly, as night passes into day, the barrier parted, and we were looking back, thrilled to have something behind us. Loyalty was our motto then, loyalty to tradition, to our class, and to ourselves. That loyalty we have never lost. The bond that we forged will resist even the acid effects of time and changing circumstance.

And then we looked neither forward nor back, too content to hope or bewail. We were ourselves, enjoying each other and life in general as we never had before. We gleamed and shone; we danced and sang, and then, in a moment, were hushed, hearing new voices. In the silence we had a chance to think, and in thinking we found a deeper significance to our presence here.

The fires burn brightly for us now. They were lit four years ago, but we were too engrossed to notice more than their faint nebulous gleam. Now the flames leap skyward, and in their licking tongues we see our hopes, our loyalties, our graciousness, and, a little brighter than the rest, our minds that we have learned to appreciate. Wisdom is our symbol, not the wisdom of textbooks, and mid-terms (on which we display so little knowledge) but the finer perceptions which four years have brought. True scholars we have become, sensitive to the deeper significance of learning our college has given, the finest gift of all. We see it, an infinite stream, winding through centuries, entwining the hearts of one to another, too broad to span, too deep to fathom. It is within us and around us—the true spirit of State College.

*Alice M. Fitzpatrick.*





# SENIOR CLASS OFFICERS



1930-1931

JACK SAUNDERS . . . . .	<i>President</i>
WILLIAM NELSON . . . . .	<i>Vice-President</i>
HILDA BRADLEY . . . . .	<i>Secretary</i>
PHILIP RICCIARDI . . . . .	<i>Treasurer</i>
MARION MLECZEK . . . . .	<i>Song Leader</i>
GRENFELL RAND . . . . .	<i>Reporter</i>



1931-1932

WILLIAM NELSON . . . . .	<i>President</i>
ROBERT ROBINSON . . . . .	<i>Vice-President</i>
SHIRLEY DIAMOND . . . . .	<i>Secretary</i>
ROBERT MEYERS . . . . .	<i>Treasurer</i>
MAYBELLE MATTHEWS . . . . .	<i>Song Leader</i>
HANNAH PARKER . . . . .	<i>Reporter</i>



1932-1933

MAYBELLE MATTHEWS . . . . .	<i>President</i>
ROGER BANCROFT . . . . .	<i>Vice-President</i>
KATHRYN HAUG . . . . .	<i>Secretary</i>
HILDA BRADLEY . . . . .	<i>Treasurer</i>
JUNE CAREY . . . . .	<i>Song Leader</i>
MARION HOWARD . . . . .	<i>Reporter</i>



1933-1934

ROBERT ROBINSON . . . . .	<i>President</i>
JEAN CRAIGMILE . . . . .	<i>Vice-President</i>
KATHRYN HAUG . . . . .	<i>Secretary</i>
HILDA BRADLEY . . . . .	<i>Treasurer</i>
MAYBELLE MATTHEWS . . . . .	<i>Song Leader</i>
BESSIE STETKAR . . . . .	<i>Reporter</i>

### *Identification*

Robert Robinson  
 Jean Craigmile  
 Kathryn Haug  
 Hilda Bradley





VIRGINIA ABAJIAN, A.B.

1105 Hutton Street

Troy

Lion Business Staff; News Reporter; Commerce Club; French Club; Freshman Banquet; Freshman Stunt.

*A gay little elf straight from Barrie's whimsical fancy. Do you come from Never-Never Land, Peter Pan?*



HARRIET APPLEBY, A.B.

Voorheesville

New York

Women's Chorus (2,3).

*We suspect a theological trend in quiet, conscientious Harriet. How about it?*



## THE CLASS ↗ ↘



GLADYS MARIE ARMSTRONG, A.B.

KΔ

1121 Willett Street

Schenectady

*The Fates gave two gifts to Gladys that all may see, a perfect sense of rightness and great charm. Her other gifts are for the few who know her best.*

ELIZABETH E. ARNOLD, A.B.

HΦ

Shrub Oak

New York

Freshman Rules Committee; Banner Committee (1); Campus Day Stunt (1); Lady of Court of Campus Queen (1); Prize Speaking Contest (1); Spanish Carnival Stunts (2,3); Associate Editor of Echo (3,4); House Rules Committee (4).

*Betty—above the average of those generally conceded to be above the average.*







RENWICK COE ARNOTT, A.B.

Signum Laudis, KΔP

Walden

New York

Captain Freshman Debate Team; Varsity Debate; Board of Finance (2).

*Nobody knows what thoughts are hidden behind Ren's smile. When we see that smooth-appearing lad go strolling down the halls we wonder if that quietness is real or assumed—which is it, Ren?*



HESTELLA LEAH ARTHUR, B.S. in C.

Slingerlands

New York

G.A.A. (1,2,3,4); Honor Council; Basketball (1,2,3,4), Varsity (2,3); Baseball Varsity (2,3); Hockey (1,2,3); Varsity (3); Y.W.C.A. (4).

*In hockey scrimmage or in firelit songs at camp—"Stell" is "always there."*

OF 1934

GUS ASIKIS ASKIN, A.B.

KΦK, Edward Eldred Potter Club

10 West Street

Port Jervis

Interclass Basketball (1,2,3); Y.M.C.A. (1,2); Intramural Track (1,2), Captain (3); Spanish Club (2,3,4); Chemistry Club (2,3,4); Activities Day (1,2); Spanish Carnival (2).

*The dark and quiet lad—with a touch of fire lying behind that quietness, and an ability to juggle test tubes that is astounding.*



DOROTHY E. ATWELL, A.B.

ΦΔ

Woodridge

New York

Y.W.C.A. (1,2,4); Commerce Club (3,4); German Club (3).

*That tall and slender maiden with the sparkling dark eyes and lovely smile—who is she? Dottie—the epitome of what one loves in a perfect lady—quiet, charming—with enchanting ways.*





MARION F. AUCHTER, B.S. in C.

ΓΚΦ

45 Salisbury Avenue

Rochester

*Tiny, but large enough to hold a vast amount of merriment and to give much of it to every gathering.*



PHILIP AUERBACH, A.B.

490 Delaware Avenue

Albany

*A mind carefully fitted out into neat pigeonholes, we suspect—and the materials just never get mixed up.*



## THE CLASS



ROGER WILLIAMS BANCROFT, A.B.

Myskania, KΦK KΔP

98 Union Street

Johnson City

Intramural Sports Committee (1); Varsity Basketball (1,2,3,4); Class Captain (1); Varsity Captain (4); Chairman Sophomore Banquet; Vice-President of Class (3); Chairman Junior Week-End; Campus Commission (3); Pedagogue Sports Editor (4); Lion Staff (3); Coach Freshman Basketball (3); President Commerce Club (4); Class Stunts.

*He sauntered on stage at a 60-year pace,  
And went forth to teaching with unperturbed grace;  
Pole rushes and basketball lent him great fame;  
Gee, Rogie, without you, State isn't the same.*

DOROTHY MAE BARKER, A.B.

Broadalbin

New York

Classical Club (2,3,4); Y.W.C.A. (1,2,3,4); Bazaar Committee (1); Moving Up Day Committee (3).

*The scrupulously neat and precise young damsel—why can't we all be like you, Dot—in a world of scurry and bustle you stand out always calm and conscientious—always our fair example.*







HELEN FRANCES BARRETT, A.B.

AP

240 Ninth Street

Troy

Lion staff.

*Helen's skill in drawing is unquestionable. It is praised by all who know and recognize true mastery.*



MARJORIE BYGATE BARRON, A.B.

ΨΓ

940 Broadway

Wateroliet

*Every now and then she forgets that life is just one big problem, and we see the true Marge—poised, graceful, and full of fun.*

OF 1934

AGNES MARIE BECK, A.B.

371 4th Avenue

North Troy

Mathematics Club; Dramatics.

*The patron saint of antiques and props. What will Advanced Dramatics do without you?*



RUTH ALICE BEDELL, A.B.

ΨΓ

19 Beekman Street

Albany

Y.W.C.A. (3,4); Basketball (1,2,3); Volley Ball (2); G.A.A. (1,2,3,4).

*An inherent sweetness flavors Ruth's other qualities of consideration, fair-mindedness, and cheerfulness.*





ALVERDA KATHLEEN BEIK, B.S. in L.S.

2 Glenwood Street

Albany

*A friendly person, trim and neat  
And quietly, demurely sweet.*



DORIS E. BELL, A.B.

ΦΛ

916 Elm Street

Peekskill

Varsity Basketball (1); Baseball (2); Hockey  
Varsity (2); Biology Club.

*Doris takes basketball seriously and everything else as  
fun. Will you give us a large supply of stories for  
next year?*



## THE CLASS \* \*



HILDA MAE BELL, A.B.

8 Stroughton Avenue

Massena

*All the elements of jollity and good-nature—how can  
you keep them, Hilda, and still major in Math?*

KATHERINE WILEY BELL, A.B.

KΔ

Morris Street

Albany

Transfer from Middlebury College, Vt. (2);  
French Club (3,4); Y.W.C.A. (3,4); Spanish  
Club (3,4); Pedagogue Cub (3); Pedagogue  
Business Staff (4); Lounge Committee (4).

*Kay can clip off French verbs in that competent little  
voice of hers, admire a new dress, chuckle sympatheti-  
cally at a clever joke and express utter chagrin all at  
once. Such is versatility.*







DONALD O. BENEDICT, A.B.

KΦK, KΔP

88 No. Center Street

Perry

Varsity Baseball (1,2,3,4); Intramural Basketball (1,2,3,4); Men's Athletic Council (3); Class Dance Committees; Toastmaster Junior Luncheon (3); Class Stunts (2,3,4); Director Campus Day Stunt (4); Advanced Dramatic Class Plays (2,3,4); Elementary Dramatic Play (3); State College Chorus; "Patience" (3); Troubadours; President Y.M.C.A. (4).

*Beau Brummel of the dance floor, dashing hero of the stage, skillful outfielder of the baseball diamond—what more can one ask?*



MARIE CAROLINE BENEDICT, A.B.

Georgetown Station

New York

Classical Club (3,4); Y.W.C.A. (3,4).

*"L'auream mediocritatem"—a happy balance between conscientiousness and jollity.*

OF 1934

LOIS BENJAMIN, A.B.

BZ

695 Hudson Avenue

Albany

Moving-up Day Stunt (1); Freshman Orchestra.

*The space that Benjy takes up is so tiny but filled with an immeasurable amount of good will and enthusiasm.*



ESTELLE C. BIENICK, A.B.

25 James Street

Amsterdam

Moving-up Day Stunt (1); Spanish Carnival (1); Junior Tea Dance Committee.

*She talks in a sprightly entertaining manner of charming bits of gossip and light morsels of wit.*





GLENDEEN ORRA BIGELOW, A.B.

BZ

33 Thomson Avenue

Glens Falls

Y.W.C.A. (2,3,4); YW Second Cabinet (4);  
Girl Scouts (4); Spanish Club (4); Chorus  
(2,3,4).

*"Glenny," whose radiant beauty and effervescent spirit  
have charmed us all.*



CELIA ELEANOR BISHOP, A.B.

ΦΔ

124 Jefferson Street

Saratoga Springs

Pedagogue Cub (2); Literary Staff (3); Literary  
Editor (4); News Cub (1); Reporter (2,3);  
Junior Associate Editor; Class Representative  
to G.A.A. Council (4); Basketball; Soccer; Bowl-  
ing; Swimming Captain (3); Volley Ball Captain  
(3); Class Dance Committees; Class Stunts;  
Chairman Junior Banquet.

*Sammy—those 600 cups of coffee and 300 hidden rolls  
were a nightmare—but the art of making and keeping  
friends are part of a dream which we will always  
cherish when we think of that infectious grin and giggle.*



## THE CLASS



MARION BESSIE BLAKELY, A.B.

Schoghtieske

New York

*Marion's code is:*

*"To think without confusion clearly;  
To love her fellow men sincerely;  
To act from honest motives purely;  
To trust in God and Heaven securely."*



R. DIANE BOCHNER, A.B.

17 Osborne Street

Monticello

Orchestra (1); News (1,2,3,4); Junior Associate  
Editor (4); Pedagogue (2,3,4); Music Com-  
mittee, Junior Prom (3); French Club (1,2);  
Classical Club (2,3,4); Menorah Club (1,2,3,4).

*Blonde, brilliant, and blasé—Bocky.*







HILDA BOOKHEIM, A.B.

ΑΕΦ

625 Providence Street

Albany

Campus Day Stunt (1,2,4); Moving-up Day Stunt (1,3), Chairman (2); Business Manager "Echo" (3); Reporter "News" (2,3); Junior Luncheon (3); Assistant Captain Swimming (3).

*The Activities Office would lack something vital without Bookie's breathless tales and something precious without her loyal friendship. Even her pessimism is good-natured!*



HILDA A. BRADLEY, A.B.

ΠΓΜ, ΓΦΣ

48 Wood Street

Canandaigua

Newman Club (1,2,3,4), Councillor (2), Vice-President (3), President (4); ΠΓΜ (3,4), President (4); Class Secretary (1), Treasurer (3,4); Junior Prom Committee (3); Senior Hop Committee (4).

*Hilda paints such lovely scenes of Hell. Could she, by chance, have accompanied Dante on one of his journeys through the dark regions? The mainstay of the sets committee—the ruler of 34's finances—a powerful creature—and oh, so nice!*

★ ★ ★ ★ OF 1934

SARA BRANDES, A.B.

ΑΕΦ

148 Church Street

Schenectady

*Who would think that under that serene face was a dynamic force for doing things? Sweetly efficient—especially at writing letters to the Belgian lover.*



DAVID BRAY, A.B.

ΚΦΚ

269 Clinton Avenue

Albany

Chemistry Club; Biology Club; Y.M.C.A.

*"A man never shows his own character so plainly as by his manner of portraying others."*





HELEN DOROTHY BROMLEY, B.S. in Ed.  
*Plattsburg* *New York*

Biology Club

*Folk-lit class was much enlivened by your dancing, Helen. We suggest that you make it a regular procedure and entertain us in history lectures as well.*



HARRIET LOUISE BRONK, A.B.  
EBΦ

*New Baltimore*

*New York*

Math Club.

*"I never with important air,  
In conversation overbear."*



## THE CLASS ↗ ↘



OSMER JAMES BROOKS, B.S. in C.  
KΔP

*655 Dryden Rd.*

*Ithaca*

Basketball (1,2,3,4); Baseball (1,2,3,4); Coach Milne High Baseball and Basketball; State Letter Club.

*Coach Brooks, to you. Ossy's our star athlete—basketball center, baseball pitcher, tennis player, Milne coach—More power to you, Ossy.*



CATHERINE ANN BROWN, A.B.  
ΨΓ

*203 Eighth Avenue*

*Watervliet*

Soiree Committee; Junior Prom Committee; Banquet Committees; Y.W.C.A.

*You keep your sputtering to yourself, Kay, while we continue to admire in you the poised and efficient executive.*







DOROTHY ALICE BROWN, A.B.

ΣΑ

*Broadalbin*

*New York*

French Club.

*"So much to do, so little time to do it in."*



HAZEL RUTH BROWN, A.B.

*Sherburne*

*New York*

*"The world is blessed most by people who do things,  
and not by those who merely talk about them."*

✓ ✓ ✓ ✓ OF 1934

RITA BROWNHART, B.S. in L.S.

ΓΚΦ

*115 Mohawk Street*

*Cohoes*

Library School; Junior Stunt.

*They say that nice things come in small packages.  
Whether this is true or not, Rita is a real prize.*



HELEN JOSEPHINE BUCKLEY, A.B.

*18 Ransom Street*

*Dolgeville*

Math Club.

*Helen has two very enviable talents. She accomplishes  
hard things well and without fuss, and enjoys everything  
from French verbs to parties with the same contagious  
enthusiasm.*





DORIS ELINOR BULLARD, A.B.

*Stormville*

*New York*

Moving-up Day Stunt (1); Junior Councilor to Freshmen; Classical Club (3,4); Newman Club (1,2,3,4); G.A.A. (1,2,4).

*A lover of music, a gifted interpreter of melody, a delightful pianist, Doris is also devoted to the classics.*



PAULINE ANNA BYRNES, A.B.

ΦΔ

*Main Street*

*Waterville*

*She would rather giggle than frown, rather laugh than be quiet, and all in all—one good sport!*



## THE CLASS ↗ ↘



MARGARET JUNE CAREY, A.B.

ΑΦΓ, ΨΓ

*28 Eagle Street*

*Schenectady*

Echo Literary Board, Circulation Manager; Junior Class Song Leader; "Y" Cabinet (1).

*Brook-like, sparkling, with dancing sunny shallows, then 'neath dark pines, the still deep pool, mysterious and alone.*



MARY ISABEL CARLSON, A.B.

*Jamestown*

*New York*

*"Books should to one of these four ends conduce,  
For wisdom, piety, delight, or use."*

[ 56 ]







MATHILDE CENTNER, A.B.

IIAT

87 South Hudson Street

Gloversville

Moving-up Day Stunt (1); French Club (1,2,3,4); Spanish Club (2,3); Menorah Society (1,2,3,4); Y.W.C.A. (1); French Fete (1,2,3); Campus Day Stunt (2,3); Faculty Committee Chairman; Junior Class Luncheon; Spanish Carnival, Chairman of Sets.

*We love to hear you say, "Oui, monsieur," and also the way you say, "Si, Senor," but no matter what the words are, we love your smooth and quiet voice.*



ETHEL IRENE CIPPERLY, A.B.

Signum Laudis

Hoosick Falls

New York

Biology Club (2,3); French Club (3,4); Spanish Club (3); Spanish Carnival (4); Campus Day Stunt (4).

*Those who know Ethel realize that courage and good cheer such as she possesses are among the greatest gifts of the gods.*

OF 1934

AUDNA TAYLOR CLUM, A.B.

554 Third Avenue

Troy

Library Club.

*"I live on the sunny side of the street."*



BEATRICE E. COE, A.B.

BZ

614 Park Avenue

Mechanicville

Y.W.C.A. (1,2,3,4); Biology Club (1,2,3,4); News Reporter (3,4); Spanish Club (4); Girl Scout (4).

*Our Bea—with a twinkle of mischief in her eyes and the riches of friendship in her heart.*





LETITIA LOWE CONNELLY, A.B.

ΑΦΓ, ΗΦ

1036 Hollywood Avenue

Bronx

Editor-in-Chief Lion (4), Associate Editor (3), Staff (2); Chairman of Sophomore Soiree Committee; Director of Spanish Carnival Stunt (3); Attendant to Spanish Queen (1); Campus Day Stunt (2); Pedagogue Staff (3); Hostess Y.W. Silver Tea (3); Chairman at House for French Fete (2).

*Tish is the possessor of an unusual social sense, which makes meeting and talking with her a charming and pleasurable occupation, and a sense of humor which lends itself to execution.*



MARION JEAN CORNELL, A.B.

ΕΒΦ

127 Woodlawn Avenue

Saratoga Springs

Chorus (2,3,4); Y.W.C.A. (4); Biology Club (3,4).

*Marion has a truly democratic spirit; she likes everyone and shows by her friendly manner that she does.*



## THE CLASS ↗ ↘



ELEANOR C. COUTANT, A.B.

ΨΓ

470 Cedar Street

Schenectady

Chemistry Club; Biology Club; News Staff (2).

*We've known Eleanor for four years and liked her for her quiet persistence and real enthusiasm for chemistry.*

JEAN CRAIGMILE, A.B.

Myskania, ΦΔ

Port Byron

New York

News Cub (1), Assistant Advertising Manager (2), Advertising Manager (3,4); G.A.A. Cheer Leader (2); Treasurer (3); Honor Council (4); Class Vice-president (4); Class Stunts; Chairman Moving-up Day Stunt (3); Class Dance and Banquet Committees; Attendant to Campus Queen (4).

*Figgidy-ine stigiddy-uff  
You whose voice is a well-known sound,  
You who waltz the boys around,  
You who are real as the stars above,  
You whom we honor, you whom we love,  
Figgidy-ine stigiddy-uff.*







AGNES MAY CROUCH, A.B.

*North Granville*

*New York*

*Quiet, natural, possessed of a sure ease and poise. Those who know her know that in Agnes is a friend who is all that a friend can be.*



OLYMPIA LAURETTE D'AIUTO, A.B.

ΠΓΜ

*281 E. Dominick Street*

*Rome*

*"Lymp" loves life. To her enthusiasm there can be nothing so dull as to be quite without interest.*

OF 1934

HELEN RUTH DANAHY, A.B.

XΣΘ

*4 Summit Street*

*Fort Edward*

Pedagogue Literary Staff (4); Campus Day Stunts (2,3,4); Moving-up Day Stunt (3); Spanish Carnival (3); Sets Committee for "Sorcerer" (4); Housing Committee (4); Newman Club; French Club.

*Oh, the tears that were shed  
In directing a play,  
And the words that were said  
In erecting a stage  
Were emitted by she  
Who is usually  
Happy-go-lucky Danahy.*



MARY ELEANOR DAVIES, A.B.

*716 No. Madison Street*

*Rome*

*A quiet and friendly little song which never jars upon the ear, scarcely heard and yet ever-present.*





HELEN M. DAVITT, B.S. in C.

90 Johnson Avenue

Plattsburg

*Quiet and unassuming, Helen possesses those finest of qualities—loyalty, friendship, and affection.*



MARY VILONA DAY, B.S. in C.

Alplaus

New York

*"Gentle in manner, firm in reality."*



## THE CLASS ❖ ❖



EDITH LUCILLE DEHOLLANDER, A.B.

KΔ

Vischer Ferry

New York

Music Council (2,3), President (4); Junior Luncheon Committee.

*Edith the practical, Edith the ironical, Edith the musical. Edith whose philosophy is a mixture of the bitter and the sweet. Edith—who looks like a good little girl grown up.*



ELIZABETH C. DELANEY, A.B.

ΓΦΣ

5 Rumsey Street

Port Jervis

German Club (4); Newman Club (1,2,3,4), Councillor (3).

*Quiet, unassuming Betty, we fear you deceive us. Skillful mathematician that you are, whence the pensive mood?*







HELEN DENISON-WHEELER, B.S. in L.S.

ΗΦ

40 Broadway

Rensselaer

*In spite of the hyphen, Helen, we still like you—but our punctuation is sadly lacking at times.*



ALICE E. DENTON, A.B.

707 Pennsylvania Avenue

Schenectady

G.A.A.; Basketball (1,2); Baseball (1,2).

*"Nothing great was ever achieved without enthusiasm."*

OF 1934

MURIEL FLORENCE DENTON, B.S. in L.S.

ΠΓΜ, ΓΚΦ

207 Second Avenue

Frankfort

Y.W.C.A. (3,4), Second Cabinet (4); Lounge Committee (3,4); Junior Prom Invitation Committee.

*Muriel has the desirable characteristics which the irresponsible sooner or later wish they had, and a sense of humor which makes all who know her like her.*



GRACE CELESTE DE SANTIS, A.B.

904 Broad Street

Utica

French Fete; Spanish Carnival; Newman Club; French Club; Spanish Club.

*Here's one girl who should never be in the bread line. If teaching doesn't pay, Grace, just hang out an interpreter's sign.*





SHIRLEY DIAMOND, B.S. in C.

ΑΕΦ

318 Hulett Street

Schenectady

Chairman Campus Day Stunt (1); Campus Day Stunts (2,3); Chairman Class Banquet (1,2,3,4); Secretary of Class (2); Class Marshal (3); Junior Guide Committee; Sophomore Enforcement Committee; Chairman of Stunt Spanish Carnival (3); Class Dance Committees (2,3,4); G.A.A. Musical Show (1,2); Echo Business Staff (2); Pedagogue Staff.

*When a banquet needs a stunt—"Oh Shirley!"*  
*When a banner needs a guard—"Oh Shirley!"*



MADOLYN DICKINSON, A.B.

Waterliet

New York

*From her mouth flows forth a living river of words, scintillating and metaphoric and profound, making a pleasant and meaningful pattern on her listeners' green elds of memory.*



## THE CLASS ↗ ↘



ELIZABETH MARION DICKSON, A.B.

Alplaus

New York

*"He is the happiest, be he king or peasant, who finds peace in his home."*



MARGARET HELEN DICKSON, A.B.

845 Vickson Avenue

Schenectady

Biology Club.

*"A friend worth having,*  
*"A friend worth holding."*

[ 62 ]







KATHARINE ANTOINETTE DIEHL, A.B.  
7 Edna Avenue Ravena

Y.W.C.A. (2); Biology Club (2,3,4); Math Club (2,3,4).

*"She rests in the daytime;  
Night is playtime."*



M. HELEN DOHERTY, A.B.  
ΠΓΜ, ΧΣΘ  
127 Nelson Avenue Saratoga Springs

Dramatic plays; Coach Milne High School Dramatics (3,4); Campus Day Stunt (2); Spanish Stunt (3); Newman Club (1,2,3,4); Secretary (3), Councillor (4); Reporter (1,2); Mikado Advertising Committee (3).

*When it comes to plays, Helen is the girl for you. She can act, and she can direct.—Besides, do you remember those sound effects in Street Scene?*

/ / / / OF 1934

JAMES WILLIAM DOLAN, A.B.  
ΠΓΜ, ΚΦΚ, Edward Eldred Potter Club  
78 Partridge Street Albany

Moving-up Day Stunt (2); Spanish Club (2,3,4), Treasurer (3); Debating (3,4); Delegate N. Y. S. Conference of College Debaters (3); Prom Committee (3); Newman Club (1,2).

*He's a Debating Club young man,  
A Potter Club young man,  
A very delectable, highly respectable,  
Kappa Phi Kappa young man.*



JANE PATRICIA DOOCEY, A.B.  
ΧΣΘ  
3066 Sixth Avenue Troy

Newman Club; News Reporter (2,3).

*Clear blue eyes.  
Charming manner.  
Swell sport.  
That's Jane.*





F. ANTHONY DORSINO, A.B.

KΦK

203 Brook Street

Rome

Math Club, Chemistry Club.

*Tony—the sleek and well-dressed young man, and one of the very best.*



EVELYN ELIZABETH DUDDEN, A.B.

BZ

Camillus

New York

Advanced Dramatics Class Plays.

*Innocent little lady with the golden hair, we wonder how you acquired enough criminal tendencies to teach your cast such perfect murder.*



## THE CLASS ↗ ↘



MADALYN MARY DWYER, A.B.

ΣA

Patterson

New York

Junior Tea Dance Committee; Pedagogue (4).

*Many people are called friends, but few can rival Madalyn in the ability to understand and sympathize. We wish we could match all her History A's with A's in friendship.*



MATILDA FRANCES DZIKOWICZ, A.B.

9 Young Avenue

Amsterdam

Y.W.C.A.; Scout Troop.

*Too bad you can't sing to your profs, Matilda; they'd be sure to give you A's. But, on second thought, we've heard that you get the A's anyhow.*







JESSIE ELIZABETH EATON, A.B.

2070 State Street Schenectady

Classical Club (2,3,4), Secretary (3); Chairman of Banquet (4); Campus Day Stunt (1); G.A.A. Operetta (3); Greek Play (3).

*The girl with the golden voice; the loveliest voice in chorus. Did we have fun at "Sorcerer" rehearsals!*



THEODORE E. ECKERT, A.B.

KΦK, Edward Eldred Potter Club  
LaFargeville New York

Class Basketball; Moving-up Day Stunt (2); Chemistry Club (2,3,4); Biology Club (4).

*A red-headed Dapper Dan—and oh, that on again, off again mustache. We wonder why it never gets singed off in the Chem. Lab.*

OF 1934

DONALD H. EDDY, A.B.

KΔP

188 Church Street Saratoga Springs

Interclass Basketball; Advanced Dramatics Plays (2,3,4); Elementary Dramatics Class Plays; Class Stunts.

*Don, our greatest fear for you is that you will die of apoplexy in one of those grand scenes. We'd give a thousand dollars to see you really propose to the lucky girl!*



ELINOR ANDRE ENGEL, A.B.

ΔΩ

18 Gardner Terrace Delmar

G.A.A. (1,2,3,4); Varsity Basketball (3); Attendant to Spanish Queen (3); Sophomore Soiree Committee.

*An athlete who found that State was a game and the playing worthwhile.*





TRESSA RUTH ENNEST, A.B.

*Stamford*

*New York*

French Club; Classical Club; Dance Recital (2).

*Ted has laughed her way through four years of college, and never has been known to refuse to help anyone.*



AGNES LYDIA ERB, A.B.

ΦΛ

*Mayville*

*New York*

*For somebody who can study so hard and concentrate so thoroughly, you have the most contagious giggle.*



## THE CLASS ↗ ↘



MARION FRANCES ERVIN, B.S. in L.S.

ΓΦΣ

*918 Delamont Avenue*

*Schenectady*

Newman Club; G.A.A. (1,2).

*Even in her most dignified moments, her seriousness is belied by a merry twinkle, which shines forth, willy-nilly, to the endless delight of her friends.*



HELEN RUTH FAUCETT, A.B.

*Bath*

*New York*

Mathematics Club; Commerce Club.

*We wish Helen would let us know what's in that mind of hers. We rather suspect it's a worthwhile combination.*







RUTH M. FELLOWS, A.B.

*Gloversville*

*New York*

*Try to beat her at typing and shorthand. She's a whiz! Keep up the pace, Ruth.*



MARY ELIZABETH FINCH, A.B.

EBΦ

*822 Warren Street*

*Albany*

Moving-up Day Stunt (1).

*Betty is so sensitive that life is either ecstatic or just plain miserable. Her unhappiness is devastating, but her happiness is so enjoyable that she radiates it to everyone.*

OF 1934

RUTH FINKLESTEIN, A.B.

ΠΓΜ

*444 Taylor Street*

*Troy*

*Why, you're nothing but a good-sized fistful—but an attractive one, we must admit, and of course we do not insist on stature.*



ALICE MARGARET FITZPATRICK, A.B.

Signum Laudis, ΠΓΜ, ΧΣΦ

*116 Thomas Street*

*Utica*

State College News (2); Junior Guide Committee (3); Spanish Carnival (1,3); Campus Day Stunt (2); Newman Club (1,2,3,4), Councillor (2); Pedagogue Staff (3,4); Senior Hop Committee (4).

*Barefoot and breathless, stately Alice tripped through Washington Park at questionable hours.*





HELENE G. FLANAGAN, A.B.

1046 Holcomb Street

Watertown

Newman Club (1).

*Education reduces itself to an amusing pageant with Helene looking blithely on and conveying her impressions in verse and witty talk.*



MARY LORENA FOLEY, B.S. in C.

27 Chapman Street

Ballston Spa

*Rows and rows of neat figures with never a blot—how we would like to be able to do it, Mary!*



## THE CLASS ↗ ↘



WILBUR EDWARD FOWLER, A.B.

KΦK

2017 Fairview Avenue

Schenectady

*He calculates the most obscure mathematics with the same quiet politeness with which he meets his acquaintances.*



ANITA FRALICK, A.B.

EBΦ

Sterling Station

New York

Biology Club (2,3,4), Historian (4); Chemistry Club (2,3,4); French Club (1); Y.W.C.A. (4); G.A.A.; Basketball (2).

*Anita feels good will toward the whole world.*

[ 68 ]







RUTH MARY FRANCE, B.S. in L.S.

HΦ

208 McClellan Street

Schenectady

*Ruth looks so sophisticated in classes that sometimes she scares us until we realize that, underneath, the Young Lady in Blue is enjoying herself immensely. Can we chuckle with you, Ruth?*



DOROTHY FREED, B.S. in C.

651 Bleeker Street

Utica

Commerce Club; Biology Club; Menorah.

*We don't know how it got there, but there is a lively canary inside of you, and we have heard it emerge at "Sorcerer," "Patience," and chorus rehearsals. To a smiling face with a smiling voice.*

OF 1934

JULIA FRANCES FULLERTON, A.B.

14 Homestead Avenue

Albany

Spanish Club (3); G.A.A.; Hockey, (2); Basketball (2,3); Bowling (3); Baseball Varsity (1,2,3); G.A.A. Awards (3).

*Julia is one person on whom you can always depend. We look for Julia whenever things go wrong—in camp or hockey or almost everywhere.*



ANNA FUSSIK, A.B.

Saugerties

New York

Publicity Committee, Canterbury Club; Math Club.

*Small, quiet, nice, and neat. The kind of person we remember after all the noise has died down.*





HAROLD MANSFIELD GARDNER, A.B.  
*South Bethlehem* *New York*

Chemistry Club, President (4).

*A serious-minded boy with a genius for hard work, yet withal an ability to find the sparkle in living.*



THOMAS R. GARRETT, A.B.

KΦK

*Wynantskill*

*New York*

Manager of Men's Athletics (1); Varsity Basketball (1,2,3,4); State Letter Club (3,4); Freshman Camp Leader (3), Assistant Director (4); Captain Pole Rush Team (1); Troubadours (1,2,3,4); Show Director (4); Elementary and Advanced Dramatics Class Plays; G.A.A. Operettas (1,2,3,4); Moving-up Day Speaker (3); Class Dance Committees.

*Rodin's "The Thinker"—that is one Tom—the disillusioned philosopher. But tickle "The Thinker," and what emerges? "The Man on the Flying Trapeze"—the complete metamorphosis into the actor, poet, athlete—the Wynantskill Whiz!*



## THE CLASS



MILDRED DOROTHY GARRISON, A. B.

*Red Hook*

*New York*

Classical Club (2,3,4); French Club (4); Canterbury Club (4).

*Sweetly demure she looks. Gazing at her, we wonder if appearances are really deceitful.*



HELEN BARBARA GATES, A. B.

*24 Ely Street*

*Coxsackie*

Commerce Club (1); Math Club (3,4); Y.W.C.A. (3); Canterbury Club (2,3,4), Secretary (4).

*"There is no short-cut, no patent tram-road, to wisdom."*







E. LEORA GEDDES, B.S. in L.S.  
ΨΓ

41 Hillview

Rensselaer

President of Library School Club; Y.W.C.A.

*Leora faces life with good-humored practicality and remarks upon it with pithy drollness.*



MARCELLE VERONICA GEHLE, A.B.  
HΦ

Averill Park

New York

Elementary and Dramatics Class Plays.

*Why do we think of violets when we think of Marcelle? Because she's shy, lovely, and quiet, maybe.*

OF 1934

FERNANDA T. GIZZARELLI, A.B.

17 Church Street

Port Henry

French Club; Newman Club; College Chorus (2).

*"Prudence is the knowledge of things to be sought, and those to be shunned."*



HELEN E. GODDARD, A.B.

111 Congress Street

Cohoes

Biology Club (2,3,4), Junior Representative (3); Editor-in-Chief of "Leaves" (4); Undergraduate Editor of the "Alumni Quarterly" (3,4); Editorial Staff Summer Session News (2).

*Helen is a dependable girl. This is a compliment all by itself, but when you add that she is jolly and loyal and a thousand other nice things besides, you have a combination that is irresistible.*





LOUISE HARTLEY GODFREY, A.B.

Signum Laudis, ΣΑ

167 Fifty-Sixth Street Niagara Falls

French Club (1); Y.W.C.A. (4); Milne High Orchestra (4).

*Anyone who has been in class with Louise knows her depth of enthusiasm. Life could never be dull to one so interested in the "why" of things.*



HARRIETTE LUELLE GOODENOW, A.B.

ΨΓ

716 Plant Street Utica

Chairman Programs Junior Prom (3); Junior Prom Queen (3); Campus Queen (4).

*Queen Harriet, the fairest of the fair—we wonder what goes on behind those lovely eyes, what thoughts chase themselves under that sleek, brown head—surely not pedagogical thoughts—no, never!*



## THE CLASS , ,



HELEN E. GOTTSCHALK, A.B.

Spring Street

Monroe

Y.W.C.A. (3,4); French Club (4).

*"For truth has such a face and such a mien,  
As to be loved needs only to be seen."*



JUSTINA LOUISE GOULD, A.B.

156 Richardson Street

Syracuse

Transfer from Syracuse City Normal School. Spanish Club; Biology Club; Hockey (4); Swimming (4); Bowling (4); Baseball (4).

*Jolly Justina—twinkling at a life which cannot be but kind to one so blithe-spirited.*







LENA GOULD, B.S. in L.S.  
IIAT

23 Mallern Street

Corinth

German Club; Vice-President Library School Club (3).

*We defy anyone to guess Lena's words in advance. A most entertaining and jolly philosopher—and, oh yes, Lena, we hear you have an affinity for the Scotch!*



DOROTHY GRACE GRAINOR, A.B.  
Signum Laudis, EBΦ

17 Mann Avenue

Rensselaer

Chemistry Club; Mathematics Club; Lounge Committee (1,2,3), Chairman of Teas (2,3).

*"Dotty" offers friendship of the kind that grows with time.*

OF 1934

WILLIAM HENRY GREGORY, B.S. in C.  
Millbrook New York

*Speaking out in meeting is something Bill never does, and so few of us can appreciate his quiet humor.*



DOROTHY MAE GRIFFIN, A.B.  
Myskania, ΨΓ

703 West Bloomfield Street

Rome

Pedagogue Staff (3), Business Manager (4); Debate Council Secretary (3), President (4); Attendant to Campus Queen (3), to Spanish Queen (1); Captain Sophomore Debate Team (2); Women's Varsity Debate (3,4); Chairman Activities Day (4); Campus Commission (2); Campus Day Stunt (2); Y.W.C.A.; Sophomore Soiree Committee; Lion Business Staff (2); Chairman Spanish Carnival Stunt (3); Delegate Syracuse Debate Conference (3).

*Doesn't anyone else in State ever work? It seems as if Dottie does three people's share. It hasn't dimmed the sparkle in those brown eyes, though. Smile for us, Dottie.*





M. LORRAINE GROW, A.B.

BZ

12 Pleasant Street

Potsdam

Y.W.C.A. (2,3,4); Y.W.C.A. Chorus (3);  
Canterbury Club; Girl Scouts, Patrol Leader,  
(4); Volley Ball (1,2), Varsity (1); G.A.A. (1,2).

*"Growie" whose calm and poise are no detriment to  
her sense of humor.*



MARGARET EMILY HALLADAY, A.B.

EBΦ

Western Turnpike

Albany

Basketball (1).

*One thing that will miss you, Peg, is the mirror in the  
Richardson locker-room—not because of a desire to be  
the neatest looking teacher in Milne. And you suc-  
ceed!*



## THE CLASS ↗ ↘



MARY ESTHER HALLADAY, A.B.

EBΦ

Western Turnpike

Albany

Dramatics (3).

*"Adela Idala Dude"—spoken in a drawling, super-  
cilious voice—memories of dramatics plays, Mary  
Esther. But we know you're not like Adela—Praise  
ye gods.*



FRANCES H. HAMMERSLEY, A.B.

14 Maplewood Avenue

Northside, Cohoes

Y.W.C.A. (1); Basketball (2); Volley Ball (2);  
Archery (2); French Club (1,2,3,4); Executive  
Council (2,3,4); French Fete (3).

*French Club needs more staunch members like you.  
We'll miss you when you're gone, Fran.*

[174]







MARGARET R. HART, A.B.

710 West Thomas Street

Rome

Newman Club (1,2,3,4), Councillor (3); Classical Club (2,3,4).

*A playwright in our midst. And she's slated for fame in that direction if her professional work attains as much success as her amateur presentations.*



KATHRYN FLORENCE HAUG, A.B.

ΓΚΦ

Rhinebeck

New York

Class Secretary (3,4); Class Stunts; Spanish Carnival (2); Class Dance Committees; Junior Guide Committee; Bowling Captain (2,3); Baseball and Volleyball Varsity (1,2); Finance Manager of News (4), News Board (4); Spanish, Math, and Commerce clubs.

*If you ever desire a true friend and confidante, we recommend Kay. And can she manage affairs—just ask some of the Juniors who tried to get the banner. Did they have their feelings hurt!*

OF 1934

CATHERINE MONICA HEFFERN, A.B.

XΣΘ, ΠΓΜ

163 Paine Street

Green Island

Newman Club; Spanish Club; Commerce Club; News Club.

*What's in back of that sophistication, Kay? You're never ruffled, and yet you seem to accomplish so much.*



ANNA ELIZABETH HERMANN, B.S. in C.

13 Grand Street

Poughkeepsie

G.A.A. (1,2); Spanish Club (2,3,4), Secretary (3); Commerce Club (1,2,3,4); Newman Club (1,2,3,4), Junior Councillor (3); Chairman Commerce Club Banquet (2), Treasurer (4); Vice-President of Newman Hall (3), President (4).

*Anna tries to please everyone, and succeeds, we think. Certain Poughkeepsians agree with us.*





ANNA MILDRED HICKEY, A.B.

AP

17 Prospect Avenue

Troy

Newman Club; Spanish Club; News Cub; Commerce Club.

*"Annie doesn't live here any more"—that's what we'll be saying next year—and will we miss her! The life of the party, the sense of humor State College can't do without.*



FRANCES KATHARINE HIGGINS, A.B.

XΣΘ

1605 Avenue B

Schenectady

President Debate Council (4), Manager Debate Council (3); Moving-up Day Speaker (2); Campus Day Stunt (1); Directory Board (2,3); News Reporter (1); Associate Editor of Freshman Handbook (3); Frosh-Soph Debate (1,2); Class Marshal (1).

*Fran has always been a good little arguer—in debates. Do you ever debate with Union, Fran?*



## THE CLASS ↗ ↘



OTTILIA ELIZABETH HOFFMAN, A.B.

Constableville

New York

*"I love tranquil solitude and such society as is quiet, wise, and good."*



HELEN LOUISE HOKE, A.B.

143 Lake Street

Cooperstown

*If all the dates and all the wars and all the characters that Helen can recite in history class were placed side by side, they would reach—well, we'll leave it to you how far.*







MARION CLARE HOWARD, A.B.

Myskania

Franklinville

New York

Editor of News (4); Editor of Handbook (3); Assistant Managing Editor of News (3); Class Reporter (3); Desk Editor News (2); Lounge Committee (2).

*Quiet, smooth, subtle, the oil in State's wheels, without whom they will still go around, but never so efficiently. A little sunshine, too, will be missing from State halls without her friendly smile.*



MARTHA IRENE HOWELL, B.S. in C.

Dundee

New York

Basketball (2,3); Baseball (2); Commerce Club (3,4).

*In order to keep cool and calm, have an easy conscience and an easy chair.*

↑ ↑ ↑ ↑ OF 1934

ALICE ELIZABETH HOYLAND, B.S. in C.

ΔΩ

Clark Mills

New York

Transfer from New York University; Attendant to Spanish Queen (2); Hockey (3); Basketball (3); Junior Tea Dance Committee; Commerce Club.

*"She is complete in feature, and in mind,  
With all good grace to grace a gentlemaid."*



MARIE PAULINE HUTT, A.B.

550 Fifth Avenue

Oswego

Y.W.C.A. (1,2,3,4); G.A.A. awards (2); French Club (1,2,4); Choral Club.

*"Her flocks are thoughts, she keeps them white;  
She guards them from the steep.  
She feeds them on the fragrant height,  
And folds them in for sleep."*





BABETTE MARIE HUTZENLAUB, A.B.

BZ

188 Spring Street

Ossining

Y.W.C.A. (1,2,3,4), President "Y" House (3,4); French Club (1,2); German Club (3), Secretary; G.A.A. (2); Math Club (2,3,4), President (4).

*"Daughter of the gods, divinely tall and most divinely fair."*



BEN F. INGRAHAM, B.S. in C.

KΔP

5 Mill Street

Binghamton

Freshman Basketball Captain, Varsity (1,2,3,4), Captain (3); Athletic Council (2,3); Coach Milne H.S. Basketball (2,3); Elementary and Advanced Dramatics Class Plays.

*Tall and smooth as a high silk hat. However, do we see an occasional dent?*



## THE CLASS 1 1



CATHERINE MARIA JAMISON, B.S. in C.

AP

35 Fullerton Avenue

Newburgh

Commerce Club.

*"Success lies not in achieving what you aim at, but in aiming at what you ought to achieve."*



FRANCES MARIA JEFFREYS, A.B.

33 Gilmore Street

Whitehall

Newman Club (1).

*"There is but one straight road to success and that is merit."*







ELIZABETH AGNES JOHNSON, B.S. in C.  
BZ

98 Washington Avenue Pleasantville

Lutheran Club (1,2,3,4), Treasurer (3), Reporter (4); Commerce Club (4); Y.W.C.A. (1,2,3,4).

"Betty" who possesses the rare combination of high ideals and the courage to live up to them.



CHARLES A. JUCKETT, A.B.  
KΔP

Westport New York

Troubadour show (1,2); Advanced Dramatics Class Plays (1,2,3); Inter-class Basketball (1,2,3); Inter-class Debating (1).

Charlie never stands when he can sit, never runs when he can walk. What would he do without these walls of State to lean against? But do we like him—yea-man!

OF 1934

M. ELIZABETH JOAN KAMMERER, A.B.  
Myskania, ΔΩ

Griffing Avenue Westhampton Beach, L. I.

Class Athletic Manager (2,3); President G.A.A. (4); Sophomore Soiree Committee (2); Junior Prom Committee (3); Campus Day Stunts (1,2); Captain of Tug-of-War Team (2); G.A.A. (1,2,3,4); Chairman Spring Banquet (2); Chairman of Programs for "Patience" (3); Chairman of Award Banquet for G.A.A. (2).

—At home  
On the hockey field,  
On the dance floor,  
In front of an open fire reading "Tristram"  
And—  
In our hearts



MARY KASTIK, A.B.

41 Hazel Street Binghamton, N. Y.

Volley Ball; Commerce Club; Math Club (2).

It's nice to know where things go, say we, who are forever groping in dark closets for mislaid slippers, both literally and figuratively.





ELSIE MARIE KELLER, B.S. in C.

ΦΛ

*Coeymans*

*New York*

Math Club; Commerce Club.

*She puts fun and reflection in their proper places, and divides her time between them.*



LOUISE MARY KELLY, A.B.

ΓΦΣ

*6 North Oak Street*

*Hudson Falls*

Newman Club (1,2,3,4).

*Petite and friendly, Louise steps daintily and charmingly through life.*



## THE CLASS ↗ ↘



MARION CECELIA KELLY, A.B.

*31 Grove Street*

*Beacon*

Newman Club; Spanish Club; Campus Day Stunt (1,2); Spanish Carnival (2); Class Dance Committees (2); Banquet Committees (1,2,3,4).

*Marion goes happily along through life, smiling at people and never taking anything too seriously. You've the right idea, Marion.*

GEORGE EZRA KETCHAM, A.B.

KΔP

*8 School Street*

*Beacon*

Campus Commission (4); Manager of Varsity Basketball (4); Manager of Freshman Basketball (1); Class Athletic Manager (2,3,4); Captain Pole Rush (2); Letter Club (2,3), Treasurer (3); Troubadours (1,2,3,4), Secretary (2,3); Business Manager of Minstrel (4); "Patience" (3).

*Will we ever forget Georgie's appendix operation? But he had a swell time with all those visitors. We haven't a doubt that even without his appendix George is the best basketball manager ever.*







CHARLES H. KISSAM, A.B.

KΔP

Greenlawn

New York

Varsity Basketball (1,2,3,4); Varsity Tennis (4); State Letter Club (2,3); Chairman Music Junior Prom (3); Troubadours (1,2,4); Playboys (3,4); Athletic Council (4).

*Bud's been called the "Long Island Flash"—on the basketball floor, dance floor, even kitchen floor, we understand. And you should hear him toot that sax. He's learned to blow his own horn, evidently.*



DOROTHY FREDERICA KLOSE, A.B.

ΠΓΜ, ΔΩ

Westhampton Beach

New York

G.A.A. Council (3,4), Treasurer (3); Class manager (4); Basketball Varsity; Hockey Varsity (1,2,3); Baseball Varsity (1,2,3), Assistant Captain (2,3); Soccer Varsity (2,3), Assistant Captain (2,3); Volley Ball Varsity (1); Archery (2); Tennis (3); Sophomore Rules Committee; Junior Guide Committee; Canterbury Club (1,2,3).

*In the sports of G.A.A.  
In the halls of "State"  
There was one who found the playing,  
And playing, found it great.*

OF 1934

HELEN MARTHA KLUGE, A.B.

ΨΓ

Stoney Point

New York

Y.W.C.A. (3).

*At one moment fun-loving and teasing; at the next, dreamy and philosophic.*



JOSEPH HENRY KOBLENZ, B.S. in C.

25 Cuyler Avenue

Albany

Transfer from R.P.I. Alpha Club.

*We'll let you in on a secret, Joe. Someone told us you were a "nice guy." And, as compliments go, who could wish for a better one?*

[ 81 ]





GERTRUDE DOROTHY KUFAHL, B.S. in  
C.

ΦΔ

87 Genesee Street

Attica

Commerce Club.

*You're a swell person to have around, "Ku Ku," because somehow you always fit in with a person's mood. When people are gay, you're a happy pal; when they're blue, you're a comfort.*



ELIZABETH F. LAPP, B.S. in C.

ΦΔ

32 North Fifth Street

Hudson

Commerce Club; G.A.A.; Y.W.C.A.; Hockey; Hiking; Archery.

*Beth, you're everything we want to be—thoughtful without pedantry, serene without complacency, humane without sentimentality—and very, very nice to look upon.*



## THE CLASS ↗ ↘



RUTH AMANDA LE CARO, B.S. in L.S.

Bainbridge

New York

Library School Club.

*An English student with much "linguistic" ability. "Ruthie" talks a lot, but then she knows what she is saying.*



LIBBY LEVINE, B.S. in C.

55 Church Street

Hoosick Falls

*Underneath her reserved manner shines that true sincerity which makes her friendship a most valued possession.*







MARION FRANCES LLOYD, A.B.

KΔ

*Sanquoit*

*New York*

Music Council (2,3,4), Treasurer (3); Mikado (2); Patience (3); Campus Day Stunt (3,4); Moving-up Day Stunt (3); Class Marshal (4); Senior Hop Committee.

*Marion the fair, Marion the smiling,  
Gay, debonair, blue eyes beguiling,  
Lover of opera—And Cab Calloway!  
Efficient in work and effective at play.*



ELEANOR CATHERINE LOEBLE, B.S. in C.

*2154 Fifth Avenue*

*Troy*

Commerce Club (3,4).

*Clothes sense, sense of humor, and nonsense—and she  
always wins first prize at bridge!*

OF 1934

GERTRUDE MARJORIE LOFTUS, A.B.

*28 Mitchell Street*

*Norwich*

Y.W.C.A.; Commerce Club; German Club; Math Club.

*Jollity is its own reward, says "Loftie," and lives up  
to her word.*



FRIDA ANNA LUNDELL, A.B.

*692 Madison Avenue*

*Albany*

Transfer from Temple Union. French Club (2,4); German Club (3,4), Vice-President (4).

*Whose material knowledge is amazing—a credit to  
State's roll of honor.*





JENNIE LUSH, B.S. in C.

148 Duane Avenue

Schenectady

*You seem to us to belong ever in the out-of-doors, climbing green hills in the sunshine, and bringing with you a delightful sense of freshness and vigor.*



JESSIE McAVOY, A.B.

1809 Jerome Avenue

Schenectady

Math Club (3,4); Commerce Club (4); Canterbury Club (3,4); French Club (1).

*We admire Jessie's lovely disposition. The better we know her, the more we like her—which cannot be said of everyone, worse luck.*



## THE CLASS ↗ ↘



JANE E. MACCONNELL, A.B.

91 South Main Avenue

Albany

G.A.A. (1); Freshman Basketball; Y.W.C.A. Fashion Show (3); Chairman Junior Tea dance.

*They say Jane is sophisticated. Is it so, we wonder. Anyway those clear eyes and that knowing smile are deadly weapons—against what? Sing "Frankie and Johnnie" for us, Jane!*



R. JANE McDONALD, B.S. in C.

ΓΦΣ

Canandaigua

New York

Newman Club (1,2,3,4), Councillor (3,4); Commerce Club.

*Janie is the most capable person—she'll "undertake" anything.*







CHAUNCEY BERTRAM McNARY, A.B.

*Averill Park*

*New York*

Campus Day Stunt (1); Moving-up Day Stunt (1,2); French Fete (1,2,3); Spanish Carnival (2); Troubadours (1,2,3,4); Elementary Dramatics Class Plays (2); Advanced Dramatics Class Plays (2,3); School Orchestra (1).

*Bert is such a nice boy—how could you portray the incorrigible Mr. Jones so well last year? If you're hiding a past, you do it very well, Bert.*



MINNIE ALICE McNICKLE, A.B.

ΦΔ

*Boonville*

*New York*

Campus Day Stunt (1,2,3,4); Health Contest Winner, (1); Moving-up Day Stunt, (1,2,3); G.A.A. Banquet Committee (2); Manager of Basketball (1); Baseball Captain (2); Class Banquet Committee (3); G.A.A. Awards (3).

*We feel sure that Mickee eats oatmeal—or something—for breakfast to give her that sure-fire sunshine and pep. The only thing we object to about Mickee is her tendency to take one whole semester to find out her schedule.*

★ ★ ★ ★ OF 1934

THERESA MACK, A.B.

Signum Laudis

*68 Jarvis Street*

*Binghamton*

Math Club (1,2,3,4); German Club (1,2,3,4).

*“Mac” has two fine qualities which are not always found together—a sincere love of scholarship plus a true loyalty for her friends.*



HELEN MARIE MAHAR, A.B.

Myskania, HΦ

*156 McClellan Street*

*Schenectady*

President D. and A. Association (4), Secretary (3); Chairman Sophomore Stunt (2); G.A.A. Operetta (2); Freshman Prize Speaking (1); Plays (2,3,4); Director Spanish Carnival (3).

*Helen combines the best qualities of the masculine and the feminine personality, and adds to these a sense of humor that is all her own.*





SARA DOROTHY MALONEY, A.B.

630 No. Brandywine Avenue Schenectady

Newman Club; Math Club; Commerce Club.

*Ah, fair maid, whence the melancholy air? Thou'rt too young a lass to pine.*



EVA LILLIAN MARK, B.S. in C.

115 Hoosick Street

Troy

*The courageous vessel of her mind has sailed a long way over the vast and uncharted seas of knowledge.*



## THE CLASS



MAYBELLE VERONICA MATTHEWS, A.B.

Myskania, XΣΘ

21 Margaret Street

Glen Cove, N. Y.

Class Stunts; Chorus; Newman Club; Director of "Patience," (3); Elementary Dramatics Class Plays, (2); Class President (3); Junior Prom Queen Attendant (3); Co-director Girls' Freshman Camp (4); Song Leader for Class (2), College (4); "Street Scene" (3).

*Remember "Meb's" singing "Thonny Boy"? We're sure she'd sing it now if you asked, for Maybelle is still deeply loyal to those old carefree days which mean to her—as she does to us—the essence of '34 and State.*



ROSELYN MARJORIE MAURICE, B.S. in C.

Frankfort

New York

Biology Club (1,2); Newman Club (1,2,3,4); French Club (2,3,4); Commerce Club (2,3,4).

*Curly black hair, twinkling eyes, a slow and contagious smile, quiet, gracious mannerisms—mix them all together and you have—Rose.*







RUTH MELLOR, A.B.

KΔ

1210 Green Street

Utica, N.Y.

*Ruth is a sturdy philosopher who sees the cobwebs on the ceiling and knows how to brush them down—literally and figuratively.*



AMENZO W. MERRILL, B.S. in ED.

Treadwell

New York

Transfer from Oneonta State Normal, 1923.

*Does the brief-case come with Merrill or does Merrill come with the brief-case? At any rate, it seems an ever-present fixture and typifies this student's dignified and capable attitude toward education.*

OF 1934

ROBERT FREDERICK MEYERS, B.S. in C.

KΔP, KΦK

445 Prospect Street

Hudson

Moving-up Day Stunt (1); Campus Day Stunt (1,2); Varsity Basketball (1,2); Class Treasurer (2); State Letter Club (2,3); Board of Finance (3,4); Inter-Class Basketball (3,4); Y.M.C.A. Cabinet (3,4); Directory Editor-in-Chief (4).

*Bob has had a hand in everything important '34 has ever accomplished. It's a capable hand, too, and a friendly one.*



MARION MLECZEK, A.B.

ΓKΦ

73 Eagle Street

Albany, N. Y.

Class Songleader (1); Math Club; G.A.A. Operetta (1,3); Class Stunts; Associate Editor News (3); Spanish Carnival (1,2); Senior Hop Committee (4); Soiree Committee (2).

*The Pavlova of State—when we watch Marion we understand the beauty of motion, the sweetness of unspoiled grace. But can she rat-dance—Oh my!*





MARGARET ELIZABETH MOAT, A.B.

AP

*Slingerlands*

*New York*

*Betty is smooth and sophisticated, but those who know her best remember longest her real generosity and helpfulness.*



MARY GALLOWAY MOORE, A.B.

*Albion*

*New York*

Math Club (1,2,3,4); Newman Club (4).

*Jolly, spirited, fun loving—that's Mary all over. We know that she enjoys a joke more than most people, but we also know that she can be counted on to help in any emergency.*



## THE CLASS



MARY JOANNE MOORE, A.B.

Myskania, XΣΘ

*Millbrook*

*New York*

Class Stunts; Campus Commission (2); "Mikado" (2); "Patience" (3); Advanced Dramatics Class Plays (2,3), "Street Scene" (3); G.A.A. Council, Secretary (3), Honor Council (4); Hockey Captain (3); Basketball (1,2); Swimming (1,2); Hockey Camp (3); Junior Ring Committee; Chairman Play Day (4).

*When our Tumpy goes sophisticated, we always expect her to break out into "Ig Pay Atin Lay" or sit down on the floor for a game of jacks. Aw, Tump, you can't fool us—come on, tell us how you got your nickname.*



RAYMOND FRANKLIN MOORE

KΦK

*123 North Second Street*

*Mechanicville*

Chemistry Club

*Sober aesthete of the laboratory, college has been one experiment after another for Ray.*

[ 88 ]







LOUISE MAE MORRIS, A.B.

ΣΑ

25 Farnham Street

Cazenovia

"Patience" (3); Classical Club (4).

*Orders aren't orders when the boss is as nice as Louise and the subordinates have the compliance born of affection.*



KATHERINE CHRISTINE MORRISON,  
B.S. in C.

ΚΔ

82-B Morris Street

Albany

Transfer from Boston University, 1932; Commerce Club (3,4); Y.W.C.A. (3,4).

*Kay is poised enough to overawe the most sophisticated college senior, but so kind that the most timid ninth grader would confide in her his weighty problems.*

✓ ✓ ✓ ✓ OF 1934

DOROTHY PAULINE MUNYER, B.S. in C.

ΔΩ

108 Harrison Avenue

Baldwin

Transfer from Maryland College. Varsity Hockey Team (2,3,4); Varsity Basketball (2,3,4); Hockey Coach (3); Tennis (2,3,4); Winner Tennis Tournament (3); Volley Ball (2,3,4); Bowling (2); Swimming (2); Chairman of Music, Intersorority Ball (3); Decorations Junior Prom; Chorus (3); Soccer (2,3); Baseball (2,3); Commerce Club (2,3,4).

*On dance floors and even on basketball courts, Dottie, you have a reputation for smoothness—but beware of losing that reputation by skipping down State's dignified hallways!*



GLADYS C. MURPHY, A.B.

2722 Campbell Avenue

Schenectady

*Gladys is sweet and gentle, but she has her convictions and will uphold them, as those in her classes can testify.*





CLARA MAE NAROSKY, B.S. in L.S.

BZ

2224 Rose Street

Schenectady

*"Rich the treasure,  
Sweet the pleasure,  
Sweet is pleasure after pain."*



MARION WHITE NELSON

143 North Pine Avenue

Albany

Library School Club (3,4); German Club (3,4);  
G.A.A.

*Punky, you have the eternal naivete of youth and youth's  
eager spirit. Please stay like that, for years and years  
from now we'll still see you in rompers, hunting for  
that elusive mascot.*



## THE CLASS

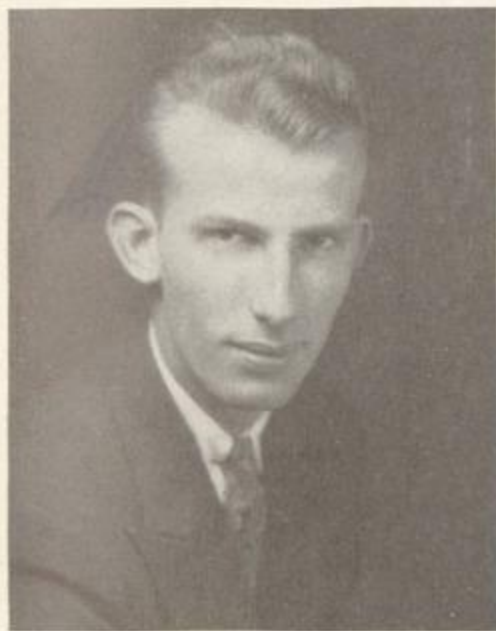

WILLIAM CHARLES NELSON, A.B.

Myskania, KΦK ΛΦΓ, ΚΔΡ

155 Smith Street

Peekskill

Sports Editor News (4); Representative Athletic  
Council (3,4); Class Vice-President (1), Presi-  
dent (2); Varsity Basketball (2); Y.M.C.A. (1),  
Treasurer (2); State Delegate (3); Class Stunts;  
Class Dance Committees; Troubadours; Secre-  
tary State Letter Club (3).

*An orgy of pagan music followed by the quiet joy of  
philosophical thought—State's Collegian Philosopher!*

ELLEN SHENON NOON, B.S. in C.

XΣΘ

125 Grove Place

Utica

Finance Board (4); Page, Campus Day (1);  
Commerce Club (3,4); Newman Club; Hockey;  
Archery; Pedagogue Staff (3), Circulation Man-  
ager (4).

*Around school Ellen is a business-like little person who  
always has a cheery smile. Who would suspect that in  
private she is quite a dancer who brings down the house  
in one way or another.*







MARY T. NOONAN, A.B.

XΣΘ

67 Reservoir Street

Troy

Newman Club.

*You're apt to be a bit terrifying to those who don't know that under all that queenly dignity is a grand sport.*



AZALIA AYLENE NORRIS, A.B.

ΓΚΦ

101 Hatch Street

Syracuse

*Dreams—dreams—we see them reflected in your eyes and we wonder what they are and where they are leading you.*

↑ ↑ ↑ ↑ OF 1934

MARY ELIZABETH O'CONNOR, A.B.

46 Burke Street

Mechanicville

*Troy's commuting population would be incomplete without our Mary.*



PAULINE EDITH OFFNICK, A.B.

Hancock

New York

Y.W.C.A.; French Club; Girl Scout Class.

*"Happiness grows at our own firesides, and is not to be picked in strangers' gardens."*





ELLEN O'NEILL, A.B.

*Golden's Bridge*

*New York*

*"But no pleasure is comparable to the standing upon the vantage ground of truth."*



LETTIE FLORENCE OSBORN, A.B.

*Signum Laudis*

*Ridgebury*

*New York*

*Few can equal Lettie when it comes to writing critiques—she remains the shining light in all English classes. More power to you, Lettie—and more critiques.*



## THE CLASS *1 1*



ALICE ELEANOR OWEN, A.B.

*1119 Dean Street*

*Schenectady*

*Y.W. Bazaar (1,2); Y.W. Choir (3,4); Campus Day Stunt (1,2,3); Spanish Fete (1,2,3); "Mikado" (2); "Patience" (3).*

*Our lark, our song bird; what realms of glory and beauty can one reach through those clear golden notes.*



CHRISTINE MARIE PALAND, B.S. in C.

$\Delta\Omega$

*14 Cardinal Avenue*

*Albany*

*"My lady! Pale gold is her hair.  
Until she smiles, her face  
Is pale with far Hellenic moods,  
With thoughts that find no place."*

[ 92 ]







SARA ZETA PALEDINO, A.B.

59 Wolcott Street

Le Roy

*"Illusion and wisdom combined are the charm of life."*



HELEN MARGUERITE PARIS, A.B.

ΣΑ

Broadalbin

New York

Classical Club.

*"To see her is to love her,  
And love but her forever."*

OF 1934

HANNAH PARKER, A.B.

ΨΓ

346 Union Street

Hudson

News Staff, Desk Editor (2,3); Pedagogue Staff (2,3); Chairman Campus Commission (3,4); Housing Committee (3,4); Campus Day Stunts (1,2,3,4); Y.W.C.A. (1,2,3,4).

*Sophisticated lady, we're told that it's really only your smoothie looks. We admire you for that steadfast character and we love you for your deep sincerity.*



JULIA CHLOE PATTERSON, Special Student

Ripley

New York

*She who loves books has found an interest that will never fail. To Julia, who deserves the title of student in its finest meaning.*





LOIS KATHERINE PATTERSON, A.B.

BZ

862 Spring Street

Jamestown

French Club.

*"Heard melodies are sweet, but those unheard  
Are sweeter; therefore, ye soft piper, play on."*



MYRTLE ANNA PECK, A.B.

ΣA

Cooperstown

New York

Math Club (2,3), Treasurer (3).

*"You can never have a greater dominion than that over  
yourself."*



## THE CLASS / /



HELEN VIOLA PERRY, A.B.

208 John Street

Rome

Classical Club (3,4); Newman Club (1,2,3,4);  
French Club; Freshman Stunt.

*Helen always has something entertaining to say.  
There's no monotony where there's Helen!*



GERALDINE AILEEN PETERS, A.B.

ΣA

Brownville

New York

Library School Club; Women's Chorus (1,2).

*"Fortune truly helps those who are of true judgment."*







FRANK JOSEPH PETRONIS, B.S. in C.  
ΚΦΚ

*Van Buren Street* *Mechanicville*

Secretary of Commerce Club; Interclass basketball (2,3); Troubadours.

*Who could ever meet Frank's engaging grin without grinning back? We think you're swell, Frank!*



HELEN MARIE PIERSE, B.S. in L.S.  
ΓΦΣ

Newman Club (1,2,3,4); Library School Club (2,3,4); German Club (2,4).

*"Sophisticated Lady" is Helen's theme song. Nothing seems to ruffle her blonde smoothness.*

OF 1934

MURIEL EVELYN PIESTER, A.B.

*Ancram* *New York*

Biology Club (2,3,4); Lutheran Club (3,4).

*Muriel's sweet, shy friendliness is charming both to those who know her and those who wish they knew her.*



MARION S. PIKE, A.B.

*South Main Street* *Perry*

Y.W.C.A.; Spanish Club; Campus Day Stunt (3); Pedagogue (2,3,4); Y.W.C.A. book-table (3); Junior Tea Dance Committee; Spanish Carnival Costumes (3); G.A.A. Operetta Costumes (3,4).

*If there's any work to be done, Pikey is always ready to do three times her share, and most capably, too.*





LEO A. PLANTE, A.B.  
 Edward Eldred Potter Club, KΦK  
 Moore's Forks New York

Chemistry Club (2,3,4); Spanish Club (2);  
 Troubadours (1,2,3,4); Sponsor Milne High  
 Science Club (4); Campus Day Stunt (4);  
 Treasurer Kappa Phi Kappa.

*Leo looks like a dark, sardonic satyr, but those who know him better think not of his Mephistophelean look but of his wit and humor. F'r instance—remember the Senior stunt?*



JANE THEODORA PODLEWSKA, A.B.  
 76 Bunn Street Amsterdam

*A voice like deep-tongued bells, throaty and vibrant. Eyes that hold a mystery.*



## THE CLASS ↗ ↘



G. MARIE PRINDLE, A.B.  
 ΓKΦ  
 Savannah New York

*Marie will always be "Prinny" to us—Prinny of the red-gold hair without the fiery temper—instead, a pleasant smile and sweet disposition—and can she dance!*



HILDA ELAINE PROPER, A.B.  
 ΨΓ  
 Mayfield New York

*The charm of amiability combined with efficiency and fair-mindedness.*







IDA E. PUTNAM, A.B.

KΔ

Stop 7½ Troy Road

Schenectady

*There is a calm about Ida's gray eyes, her winsome smile, her completely unassuming manner that immediately makes anyone who meets her comfortable.*



GRENFELL N. RAND, A.B.

Myskania, KΦK, Edward Eldred Potter Club

899 Lancaster Street

Albany

Student Association, Secretary (2), Vice-President (3), President (4); Student Council (2,3,4); Delegate N.S.F.A. Convention (3); Freshman Camp Council (2), Assistant Director (3), Director (4); Debate Council (3), Oxford Debate (3), Union Debate (3); English Universities (4); Class Reporter (1); Inter-class Debate (1,2).

*Monarch of the forensic platform. His voice says, "Oxford—beware!!" He loves not too well, but too many. Yet his philosophy is deep, and his work of value.*

OF 1934

ELIZABETH M. RASMUSSEN

ΔΩ

Narrowsburg

New York

*To Betty, life is a cheery place, full of firelight—and sunshine and friendship. She goes her way smiling.*



PHILIP V. RICCIARDI, A.B.

KΦK, KΔP

Oyster Bay

Long Island

Class Treasurer (1); Troubadour Treasurer (3); Campus Day Stunt (1,2,3,4); Moving-up Day Stunt (1,2,3); Intramural Basketball (1,2,3,4); Dance Committee (2,3,4); Y.M.C.A. Cabinet (2,3); Freshman Camp Leader (2,3,4).

*Spats on a satyr—a smile that may mean anything—or nothing.*

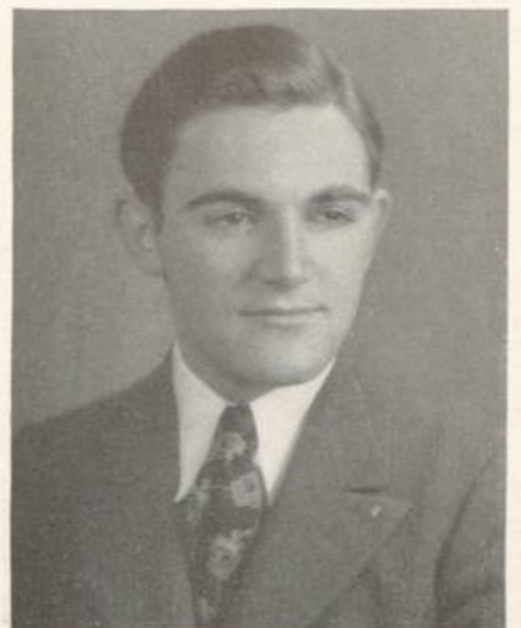



ALMA RIMKUS, A.B.

*Lima*

*New York*

*Think of Alma and what immediately comes to your mind? Projects, of course. Imagine Alma without a flock of scrupulously neat projects on their way to completion.*



ROBERT TOWNE ROBINSON, A.B.

*Myskania, KΦK, KΔP*

*Frankfort*

*New York*

Vice-president Sophomore Class; Chairman of Soiree; Class Stunts; President Senior Class; Troubadours, Vice-president (3), President (4); College Cheer Leader; Student Council (2,4); Dramatics Class Plays (1,3,4); Secretary of Kappa Phi Kappa; Mixed chorus (3,4); Junior Tea Dance; Senior Hop.

*Trumpet, trumpet! No not Robinson the bridge player, but Robinson the musician. He can play, sing, and do Math. We predict great success for this computer of basic statistics on the consumption of cigarettes, gum, and shoe leather in State College.*



## THE CLASS ↗ ↘



CHARLES HERBERT ROBSON, A.B.

*Edward Eldred Potter Club, KΦK*

*20 Quay Street*

*Dansville*

*Charlie—indomitable tenor of our Troubadours' shows and sober spirit of the bull session.*



DOROTHY JEANNETTE ROCKWELL,  
A.B.

*Esperance*

*New York*

French Club (3,4).

*"To act the part of a true friend requires more conscientious feeling than to fill with credit and complacency any other station in social life."*







MARION ELIZABETH RODDY, A.B.

EBΦ

411 Spring Street

Mechanicville

*The quality predominant in Marion is sweetness—not superficial and cloying, but fine and sincere.*



WILLIAM ROYAL ROGERS,

Signum Laudis, KΦK, ΠΓM, KΔP

Bergen

New York

President Kappa Phi Kappa (4).

*All the history of all the years is his:—a friendliness, a dignity, a Bill!*

↑ ↑ ↑ ↑ OF 1934

ROSE MARILYN ROSENBECK, B.S. in C.

Box 26

Monticello

Commerce Club Reporter (2,3,4); News Reporter (1,2,3,4); French Club.

*Rose gives her best to everything she undertakes. But fair warning, Rose—Don't believe quite everything that people tell you!*



GERTRUDE Y. ROSENBERG, A.B.

86 First Street

Albany

*An enthusiastic classmate and an efficient director.*





LOIS E. ROWLEY, A.B.

1014 Fay Street

Fulton

*"To the man who himself strives earnestly, God also lends a helping hand."*



LEON PAUL ROY, A.B.

340 Sheridan Avenue

Albany

*Dependable, cheerful, ever smiling—a gentleman to the fingertips!*



## THE CLASS ↗ ↗



JULIET HARRIET RUBIN, B.S. in C.

87 Homestead Avenue

Albany

*A truly successful teacher—perhaps because her pupils like to look at her; we know we would if we were they.*

ALMIRA WINIFRED RUSS, A.B.

Myskania, ΠΓΜ, ΨΓ

1018 Albany Street

Schenectady

Y.W.C.A. (1,2,3,4), Cabinet (2), Undergraduate Representative (3), President (4), State Y.W.C.A. Conferences; News Cub, Reporter (2), Junior Associate Editor (3), Senior Associate Editor (4).

*To Rusty: who has enriched so many with the exuberance of an eternal yet wistful youth, without diminishing her own heritage; whose appreciation of the material and the spiritual in life is so finely blended as to draw from each its finest elements.*







THOMAS J. RYAN, A.B.  
 KΦK Edward Eldred Potter Club  
 782 Central Avenue Albany

Freshman Basketball; Intramural Basketball (2,3,4); Sports Editor of News, (3); Math Club; Class Stunts; Freshman Handbook Committee (3).

*Tommy, we wish that if you are going to write up basketball games, you'd find out who played, when and where. We haven't good memories—but never mind—you're still a pretty good guy.*



ELIZABETH DOLORES SALESE, A.B.  
 XΣΘ  
 2 LeRoy Place Newburgh

Reporter of News (2), Junior Associate Editor; Spanish Carnival (3); French Fete (2); Classical Club (3); Newman Club (1,2,3,4).

*Frankly, Betty, where do you get that enthusiasm? It can't be Latin that gives it to you because Latin is a dead language. So it must be your trips to Newburgh. May you always "feel swell," Betty.*

OF 1934

SYLVIA SAROFF, A.B.  
 175 Elm Street Schenectady

*Another of those commuters from Schenectady—and how this one knows her history.*



GERTRUDE ELIZABETH SAWYER, B.S.  
 in C.

27 North Main Street Mechanicville

G.A.A. (1,2,3,4); Newman Club (1,2,3); Commerce Club (2,3,4); Glee Club (1).

*After all, the rules of life are a good deal like the rules of basketball: play fair, shoot straight, and watch out for the fouls, and Gert does.*





IRENE CECELIA SCHLOOP, A.B.  
*Indian Lake* *New York*

*"Tis not for nothing that we life pursue;  
It pays our hopes with something still that's new."*



TARSILLA MARY SCHUSTER, A.B.  
*2503 Campbell Avenue* *Schenectady*

Biology Club (1,2,3,4).

*"Let gentleness my strong enforcement be."*



## THE CLASS / /



EDWARD KENNETH SCHWORM, B.S. in C.  
*Croton Falls* *New York*

*That quiet and unassuming person without whom Col-  
lege House wouldn't be the same.*



ZIGMOND ADAM SEFCIK, B.S. in Ed.  
*105-25th Street* *Waterliet*

*We don't know whether to say, "What will the Ed  
courses do without Ziggy?" or, "What will Ziggy do  
without the Ed courses?"*







CELIA SHAPIRO, B.S. in C.

154 Madison Avenue

Albany

*"Friendship is the highest degree of perfection in society."*



DOROTHY SHAPIRO, A.B.

63 Slew Street

Glens Falls

*She enjoys her work and meets it as she would a good companion, with a hearty greeting.*

↑ ↑ ↑ ↑ OF 1934

MARIE LOUISE SHARON, A.B.

315 Suiter Street

Herkimer

French Club (1,2,3,4), Secretary (2), Vice-President (3), President (4); French Executive Council (2,3,4); French Fete (1,2,3); General Chairman for French Fete (1,2,3); French Reception (2,3,4); German Club (1,2,3,4); Spanish Club (2,3); Classical Club (3,4); State College Chorus

*Marie-Louise can delight us any time by talking to us on any subject. That quick little French accent is so charming that we'd give a lot to have been born in France ourselves.*



DORIS R. SHAVER, A.B.

AP

Vernon

New York

*Cynical even as a Frosh, realistic now from science training, but always laughing.*





BEULAH ETHELYN SHEAR, A.B.

1804 Avenue B

Schenectady

*"Live in such a way as, when you come to die, you will wish to have lived."*



VIRGINIA STEWART SHERRILL, A.B.

KΔ

30 Maple Street

Beacon

*We had forgotten make-believe and princesses until we saw Jinny with a braid around her head and heard her sweet low laughter.*



## THE CLASS ↗ ↘



JULIA OLIVE SHIELDS, A.B.

Sparrowbush

New York

*"Loyal to '34  
Forever and ever more."*



GENEVIEVE ALMEDA SHOREY, A.B.

ΦΔ

Corinth

New York

Orchestra (1); German Club (1,2); Math Club (1,2,3,4); G.A.A. (2).

*Her greatest liability—she wants to be subdued  
Her greatest asset—she doesn't do it.  
Her eyes disclose her ledger.*

[ 104 ]







CATHERINE DOROTHY SIMMERER, A.B.

ΔΩ

1263 Mohawk Street

Utica

Y.W.C.A. (1,2,3,4), Treasurer (3); Junior Guide Committee.

*Kay "follows the gleam,"—and shares it with us.*



KATHERINE M. SIMMONS, A.B.

XΣΘ

Millbrook

New York

Advertising Manager of Pedagogue; Lounge Committee (4); G.A.A. (1,2,3); Newman Club (1,2,3,4), Councillor (3); Junior Guide Committee; Freshman Camp Committee (4); Moving-up Day Stunt (1); Campus Day Stunt (3); News (1,2).

*"Don't you want to put an ad in the Ped?" The proprietors duck when Kac comes in. She never fails. Whenever anyone wants something done—Kac's there.*

OF 1934

VIRGINIA GRACE SIMONS, A.B.

HΦ

Mexico

New York

*To Jinny—who has the chic of a French model, the pep of a physical ed teacher and the good looks of—well, the good looks of Jinny.*



EUNICE EUGENIA SISBOWER, A.B.

Signum Laudis, ΨΓ

739 West Liberty Street

Rome

*"Innocent eyes like delicate spheres  
That is born when day is dying;  
Yet the wisdom of all the years  
Is born in their lovelight lying."*

[ 105 ]





ELIZABETH LAURA SKAU, A.B.

299 Sixth Avenue

Troy

Chemistry Club (2,3,4); Math Club (2,3,4);  
Biology Club (4); Lutheran Club (1,2,3,4);  
Y.W.C.A.; G.A.A.; Basketball.

*Betty is a captivating mixture of impulse and prudence;  
her warmheartedness has won for her many friends.*



MAE VERONICA SMITH, A.B.

AP

Ghent

New York

*Mae is very petite, but can she handle those ninth  
graders. Max Baer himself could do no better.  
Small, sweet and nice—that's Mae.*



## THE CLASS ↗ ↘



THELMA HAVILAND SMITH, A.B.

Myskania, KΔ

1385 Longview Avenue

Peekskill

D. and A. Council, Treasurer (3); News Cub  
(1), Reporter (2), Junior Associate Editor,  
Senior Associate Editor; Class Dance Com-  
mittees; Y.W.C.A. Cabinet (2); Junior Guide  
Committee; Attendant to Campus Queen (2,4).

*Sometimes when you dash past us in the hall with that  
faraway gaze, we feel like microbes under your feet—  
and sometimes we wish very hard for goldy hair and  
eyes brown as chestnuts. Even with beauty and deepest  
preoccupation, you can't scare us, Thelma—"we're  
very fond of you."*



CONSTANCE E. SNARE, A.B.

Kenmore Avenue

Schenectady

*Constance is her name; and her friends will testify that  
her good humor and loyalty are quite as constant as one  
would expect.*







H. RITA SOMERS, A.B.

95 Lake Street

Liberty

*She gives you a pleasant greeting as you pass her in the halls, and go on your way feeling a bit happier.*



ROSE FRANCES SOVIK, A.B.

AP

16 Beacon Place

Beacon

*Under that blase air Rose hides the fact that she has at last fallen in love.*

OF 1934

JANET FLORA SPICER, A.B.

102 Oak Street

Binghamton

*Janet dances and tells our Profs how to run their classes. An amusing little arguer, Janet—we like it—and you.*



ELIZABETH RAE STEELE, A.B.

AP

Schodack Landing

New York

*The well-dressed, charming person. What a world of sophistication lies behind your quiet manner!*





AGNES ALEXANDER STEPHEN, B.S. in  
L.S.

237 High Avenue

Nyack

*Conversation is an art in which you are well-versed,  
Nancy. We like to hear your "sweet talk" of books  
and music.*



BESSIE L. STETKAR, A.B.

R.D. 81

Athens

Class reporter, (4), News reporter (2), Junior  
Associate Editor (3), Senior Associate Editor  
(4); Senior Banquet Committee; G.A.A. (1,2,3).

*Bessie—who turns her eternal predilection for hot  
water into mere enjoyment of a cold shower.*



## THE CLASS ✓ ✓



RITA J. STEWART, B.S. in C.

Westerlo

New York

*Rita, you are full of fun  
In everything you do.  
Tell us, will you be sure to come  
Around when we are blue?*



MYRTLE ROSAMOND STOWELL, A.B.

Orwell

New York

*"I have drunken deep of joy,  
And I will taste no other wine."*







ARTHUR D. TEMPLETON, A.B.

*Round Lake*

*New York*

*These scientists! We wish you'd take us along on one of those field trips, Art, and initiate us into the scientific attitude.*



ALVINA FRIEDA TRENTELMAN, A.B.

ΑΦΓ, ΗΦ

*11 Coolidge Road*

*Amsterdam*

Echo, Associate Editor (2,3), Editor-in-Chief (4); Dramatics (3); Junior Prom Committee; Spanish Carnival; Alpha Phi Gamma.

*Trentelman, somewhat astonishingly, from a combination of humorous efficiency, brilliant insight, and intelligent haphazardness, achieves charm. We admire her when she writes A Latin papers, but we like her when she sheepishly admits that she just cut two classes and forgot a conference.*

✓ ✓ ✓ ✓ OF 1934

GILDA TRIVISONDOLI, A.B.

EBΦ

*Albion*

*New York*

*We love to look at you, little Latin beauty. What's back of those dark eyes?*



DOROTHY ELSIE ULINE, A.B.

*Wynantskill*

*New York*

*The true spirit of the Netherlands. Van Dyke should have painted her.*





MARTHA EMILY UNGER, B.S. in L.S.

EBΦ

909 Warren Street

Hudson

*She possesses the inimitable gift of a golden voice. We wish we could hear it more often.*



BLANCHE LUCILLE VAN BUREN, A.B.

EBΦ

Scotia

New York

*Is the party dull? Wait, here comes Blanche; she'll pep things up.*



## THE CLASS † †



LOIS VAN DEWALLE, B.S. in C.

ΓΚΦ

160 Parkside Avenue

Rochester

*With those Oxford glasses and "Blazee" as her middle name, how could she be other than distinguished. But Lois is a pal to all who know her, proving that familiarity breeds friendliness.*



SARAH DEENA VAN HANEGEM, A.B.

436 Monroe Avenue

Rochester

*Dark eyes with the idealistic gleam to them, pretty features with the bright and sparkling light of knowledge suffusing them.*







HARRIET L. VAN WELY, A.B.

ΨΓ

807 Myrtle Avenue

Albany

*A sparkling personality,  
Vivacious, dashing—  
With soft drawl, sunny smile  
And twinkling eye—that's Harriet.*



LILLIAN TERESA VAUGHN, A.B.

AP

3 Richmond Street

Cohoes

*It can't be merely that pretty red hair of yours that makes  
things brighten up when you come along, Lillian; it  
must be partly that jolly smile.*

↑ ↑ ↑ ↑ OF 1934

LAURA E. VROMAN, A.B.

118 Main Street

Middleborough

*Her sweet strong voice suggests the strength and sweetness  
in Laura's character.*



MELBURN CLARENCE VROOMAN, A.B.

Harrisville

New York

*"Why should we call ourselves men, unless it be to succeed  
in everything, everywhere?"*

[ 111 ]





MARJORIE A. VROMAN, A.B.

*Schoharie*

*New York*

G.A.A. (1,2,3,4).

*Is there a basketball game to be played, a meal to be cooked, a friend to be made? Here's Vroman!*



MARY LOUISE WALTHER, A.B.

EBΦ

*131 Miller Street*

*Wellsville*

*"In the sports and fun of G.A.A.  
We have met in comradeship today."*



## THE CLASS ↗ ↘



ELEANOR WATERBURY, A.B.

KΔ

*Dolgeville*

*New York*

Campus Day Stunt (1); Class Marshal (2);  
Pedagogue Staff (3); Editor-in-chief of 1934  
Pedagogue.

*Efficiency,  
Literary skill,  
Love of books,  
Interest in people—  
Ellie.*



LEORA EVA WEBSTER, A.B.

*Homer*

*New York*

Y.W.C.A. (1,4); Commerce Club (2); Math  
Club (4).

*Cheerfulness is the very coin of happiness.*







IDA ELIZABETH WEINER, A.B.

ΑΕΦ

23 William Street

Saranac Lake

*Did you ever hear Ida's east-side accent? If you haven't and think she's as dignified as she appears in the classroom, you're all wrong.*



ROSE WEITSMAN, B.S. in C.

95 Chestnut St.

Owego

*Dancing floors would be incomplete without the pretty head and lively feet of little Rose.*

OF 1934

MARIAN ELIZABETH WELCH, A.B.

Signum Laudis, ΚΔ

102 Union Street

Union

Freshman Banner Committee (1); Attendant to Campus Queen (1); Classical Club (2); Greek Play (2,3); Attendant to Spanish Queen (3).

*Marian, you have so many virtues. You can make even sprained ankles funny, look pretty in a smock covered with paint, learn Cicero like a first primer, and never forget to write a certain letter every night. Tell us a secret. What are your faults?*



ELIZABETH LOUISE WELLS, A.B.

Signum Laudis, ΔΩ

193 Cedar Avenue

Rockville Center

Y.W.C.A., Treasurer (2), Cabinet (2,3); G.A.A.; Math Club (2,3,4), Vice-president (3).

*"Bumps" is a "carbonated" girl—full of bubbles and vim. But if you ever need a sturdy friend you'll find that there is pure metal underneath the sparkle; lots of us rather suspect it's gold!*





EVELYN KATHERINE WELLS, A.B.

Signum Laudis

*Esperance*

*New York*

Classical Club (2,3,4); French Club (3,4);  
Greek Play (3); President of Signum Laudis (4).

*Minerva, our patron goddess of wisdom, salutes you,  
Evelyn, who are her true disciple.*



FRANCES EVELINE WHITE, A.B.

ΦΛ

*Cincinnatus*

*New York*

*Faithful to duty, and true and loyal in friendship;  
what higher compliment could one desire?*



## THE CLASS ↗ ↘



MILDRED WHITE, A.B.

KΔ

*60 Heartt Avenue*

*Cohoes*

Math Club (2,3,4); Chemistry Club (2); Biology  
Club (2); "Mikado" (2); "Patience" (3);  
Y.W.C.A. Choir (3).

*How can you hide such an ability to find terrible square  
roots and logarithms when we think of you and see—  
black hair and a crimson evening dress, and hear—  
clear high song.*



KATHERINE STANDISH WILKINS, A.B.

BZ

*83 N. Main St.*

*Ellenville*

Y.W.C.A. Reporter (2), Chairman of Music (3),  
Vice-president (4); News Cub (1), Reporter (2),  
Junior Associate Editor (3); French Club (1,2);  
Library Science Club (3,4), Secretary-Treasurer  
(3); Chairman Junior Ring Committee.

*To "Katie" no task is too great to be accomplished nor  
too small to be well done.*







MARY BARBARA WILLIAMS, A.B.

AP

276 Remsen St.

Cohors

Classical Club (1); Lion Cub (2), Editorial Staff (3), Associate Editor (4).

*An intelligent mind combined with a delightful sense of humor.*



SYLVIA DOLIDA WILSON, A.B.

692 Madison Avenue

Albany

*Little lady with the lisp, you're as different and interesting as your middle name.*

\* \* \* \* OF 1934

ISABELLE AGNES WINTER, A.B.

ΦΔ

S. Kortright

New York

G.A.A.; Commerce Club; Business Staff of Pedagogue (4).

*Izzy is always slightly surprised because everyone isn't as honest and as conscientious and as loyal as she is. We laugh at her for her seriousness, but we love her for it.*



MARY ROSE WISNESKE, A.B.

7 Columbia St.

Schenectady

*If being a Math major is any indication of brains—which it is, in our opinion—this lady has them, but she doesn't boast about it.*





ROSE WIZWER, A.B.

*Hurleyville*

*New York*

*Salute the girl from Hurleyville! Rose has never lost her reputation as the lively daughter of that famous town.*



MIRIAM FOSTER WOOD, A.B.

*Malone*

*New York*

Math Club (2,3,4), Secretary (3); Canterbury Club (1,2,3,4), Secretary (2), President (3,4); Committee for Y.W.C.A. Bazaar (1).

*Hailing from the cold north lands, she is prepared to meet life halfway. A friend to all who know her, and a pal to those who know her well.*



## THE CLASS ↗ ↘



NELLIE FAYE WOOD, A.B.

BZ

*Firthcliffe*

*New York*

Y.W.C.A.

*"My wealth is health and perfect ease,  
My conscience clear my chief defense"*



KATHARINE JANE WORDEN, B.S. in L.S.

*65 Wilder Avenue*

*Hoosick Falls*

Transfer Simmons College '31; "Patience" (4); G.A.A. (3); Soccer (3); Chorus (2,3,4).

*"Come on you altos, some more of that beefy tune," says Dr. Candlyn. And Kay's voice swells forth in a valiant effort to give chorus all she's got. But don't let it get you, Kay!*







RUTH CHRISTINA WRIGHT, A.B.

159 Lorraine Avenue Schenectady

Classical Club (1,2,3,4), President (4).

*A Latin student and a good one—but that is only one of her interests.*



HARRY S. YAFFEE, B.S. in C.

20 Grove Avenue Glens Falls

Interclass Basketball, (2,3,4); Varsity Basketball (2); Menorah Society (2,3,4), Treasurer (3); Alpha Club (3,4), President (3); Commerce Club; German Club (3,4), Treasurer (3); Transfer from University of Michigan, Georgetown University, School of Foreign Service.

*No assembly would be complete without Harry's discussion of the motion—or any class-room complete without his learned comments. We prophesy a seat in the senate yet for State's best filibusterer.*

OF 1934

CORINNE ARVILLA YAWKLER, A.B.

Ballston Lake New York

*Looking at Corinne's youthful pink cheeks and her blonde hair, one might almost mistake her for a Milne Highite. But on coming to know her better, one appreciates the truly adult sincerity with which she views her work.*



SOPHIA ANN ZELNICK, A.B.

32 Craig Street Watervliet

Chemistry Club; Biology Club; G.A.A.

*The profs at State will be lonesome and lost without you, Sophia. We wish we could leave them with the belief that they will miss our work as they will miss yours. May your love for Chemistry never blow up.*





ELIZABETH ZUEND, B.S. in C.

ΦΔ

414 Engleman Avenue

Scotia

German Club (1); Y.W.C.A. (1); News Staff (2,3); Class Banquet Committees; Moving-up Day Stunt (2); Sophomore Soiree Committee; Junior Prom Committee; G.A.A. Sports (2,3,4); Assistant Archery Captain (3); Finance Board (3); Lion Staff (1), Assistant Business Manager (2), Business Manager (3); Pedagogue Staff (3), Photograph Editor (4).

*If you get "Zuiy" laughing, beware, because she never stops. Added to that contagious sense of humor she has what we all want—an unfailing ability to make everyone her friend.*



CATHERINE M. CANNON, B.S. in L.S.

HΦ

150 Grove Street

Tarrytown

*Kay laughs with us and cries with the same whole-hearted sympathy and self-forgetfulness.*



## THE CLASS ↗ ↘



ROLAND DEMARCO, B.S. in Ed.

Mount Morris

New York

Graduate of Geneseo State Normal; Baseball (4); Basketball (4); Dramatics (4).

*Like Lochinvar he came out of the West not so very long ago, but he's been here long enough for us to have a deep admiration for his graceful dancing and a tremendous liking for his personality.*



FLORENCE N. OTTOSON, A.B.

AP

296 Falconer Street

Jamestown

French Club (4); Campus Day Stunt (4); Student Reporter Alumni Quarterly (4); Intersorority Tea Committee (4).

*Florence has the poise and dignity generally attributed to a Senior and under that a very real penchant for fun.*







WILLIAM MATTHEW REAGAN, A.B.

KΔP

*Garden Place*

*Rensselaer*

*Billy's studied ease is seldom ruffled by a thwarted venture. He could never lose his perspective with that sense of humor.*

✓ ✓ ✓ ✓ OF 1934







## JUNIOR HISTORY

o the life we juniors lead  
o the life  
exclamation point

we are the social beings of the college  
it is all very well for other classes to talk of  
self control loyalty and scholarship  
but do they know that we acquired those qualities by being friendly  
question mark

o the functions we have had dash  
the sophomore freshman party and the junior freshman party  
and our soiree  
exclamation point  
we had it on the day that beer came back  
but did we need beer to make us friendly  
question mark  
we did not  
period

o the good times we have had  
o the dates  
as archy once said quote  
it is better to be happy for a moment  
and be burned up with beauty  
than to live a long time and be bored all the while unquote  
but we do not mean to say we are not serious  
my no  
we are very serious  
but we believe that a fine mind  
even if it gets you a apostrophe s  
is of no use unless you can get along with people





we believe that if we are toujours gai  
 we may even get a job some day

we hasten to explain that our gaiety is not of the rah rah sort  
 our gaiety comes from having a keen interest and delight in what we do  
 remember our junior prom and luncheon and tea dance  
 when you are depressed sister classes

may we hasten to add that there are times when life lies very  
 heavily upon our shoulders  
 o the terrors of our junior teaching  
 but its cheerio my deario that pulled the juniors through

but what the h dash double l we say  
 we need more people with our spirit  
 as we said before the juniors are the social beings of the college  
 o the life we juniors lead  
 o the life  
 exclamation point

*dorothea m gahagan*

## CLASS OFFICERS

DAVID KROMAN . . . . .	<i>President</i>
WILFRED ALLARD . . . . .	<i>Vice-President</i>
LOIS ODWELL . . . . .	<i>Secretary</i>
GERTRUDE NEALAND . . . . .	<i>Treasurer</i>
GERTRUDE MORGAN . . . . .	<i>Song Leader</i>
VALENTINE REUTOWICH . . . . .	<i>Reporter</i>

[ 121 ]





ALAMILLO, ANNA . . . . .	Hillsdale
ALLAN, EVELYN . . . . .	Chittenango
ALLARD, WILFRED . . . . .	Cohoes
ALLEN, HENRIE . . . . .	Stamford
AMIDON, HORTON . . . . .	Gloversville
ANDERSON, DOROTHY . . . . .	Fort Edward
ANDERSON, EVELYN . . . . .	Jamestown
ANYS, ANNA . . . . .	Schenectady
ATWELL, CHARLES . . . . .	Woodridge
AULISI, ROSE . . . . .	Amsterdam
AUSTIN, MARIE . . . . .	Fort Plain
BAILEY, ESTHER . . . . .	Nassau
BALL, EVELYN . . . . .	Watervliet



## CLASS

BARBER, ANNA . . . . .	Mechanicville
BARRILE, JOSEPHINE . . . . .	Jamestown
BARRINGTON, ANNA . . . . .	Granville
BARROW, M. JOAN . . . . .	Albany
BAYLEY, ETHEL . . . . .	Voorheesville
BEHR, HELENA . . . . .	Oneida
BENISCHEK, MARION . . . . .	Brightwaters
BENNETT, ELIZABETH . . . . .	Brewster
BERNHOLZ, EDWARD . . . . .	Guilford
BIEDEKAPP, CAROL . . . . .	Walton
BIGGI, ROSEMARY . . . . .	Albany
BILLS, JOHN . . . . .	Albany
BLOOM, RUTH . . . . .	Schenectady
BLOWERS, JUNE . . . . .	Gloversville
BLUMBERG, LOUIS . . . . .	Woodridge
BRADY, ELIZABETH . . . . .	Albany
BRAZDA, ALICE . . . . .	Elmira
BRODERICK, MARGARET . . . . .	Troy
BROOKS, RUTH . . . . .	Utica
BROWN, ELEANOR . . . . .	Youngsville
BROWN, JANET . . . . .	Catskill
BROWN, MARGUERITE . . . . .	Lisbon
BRYSON, DAISY . . . . .	Central Islip
BULLOCK, DOROTHY . . . . .	Cohoes
BURNS, BEATRICE . . . . .	Oswego
BUSH, ARLTON . . . . .	Ithaca
CAMPBELL, THOMAS . . . . .	Auburn
CANNON, CATHERINE . . . . .	Tarrytown



CANNON, MARGARET . . . . .	Whitehall
CARRARA, ZENOBIA . . . . .	Lake Peekskill
CHRISTIAN, WILLIAM . . . . .	Binghamton
CLAIRMONT, FLORENCE . . . . .	Schenectady
CLARK, ALICE . . . . .	Brooklyn
CLARKE, LAURA . . . . .	Rensselaer
CLOPMAN, ROSE . . . . .	Massena
CLOWE, CHARLES . . . . .	Hudson
CONNOLLY, CHARLES . . . . .	Troy
COOKE, EMMA . . . . .	Windham
COON, HELEN . . . . .	Fairport
COULTER, CARLTON . . . . .	Cambridge
CRAPSER, KATHERINE . . . . .	Staatsburg



CRONIN, ELAINE . . . . .	Granville
CROUNSE, ESTHER . . . . .	Voorheesville
CROWELL, KATHRYN . . . . .	Walden
CRUTCHLEY, RUTH . . . . .	Southampton
CUNNINGHAM, ESTHER . . . . .	Ogdensburg
DABRUSIN, ROSE . . . . .	Newburgh
DANIELS, LINNEA . . . . .	Jamestown
DAVIDGE, WILLIAM . . . . .	Ballston Spa
DAVIES, FLORENCE . . . . .	Franklin Springs
DAVIS, DOROTHY . . . . .	Elsmere
DAWSON, DOROTHY . . . . .	Canandaigua
DeHOND, ELEANOR . . . . .	Williamson
DELANEY, MARGARET . . . . .	Saratoga Springs
DENNY, LOIS . . . . .	Rensselaer
DEVINE, ARLENE . . . . .	Perry
DEXTER, AILEEN . . . . .	Narrowsburg
DICKERMAN, DAVID . . . . .	Albany
DOHERTY, MARIE . . . . .	Beacon
DONNAN, GRACE . . . . .	Albany
DONOHUE, HELEN . . . . .	North River
DOWNING, ELLEN . . . . .	Hudson
DOYLE, ROSEMARY . . . . .	Saugerties
DRAKE, KENNETH . . . . .	Port Jervis
DROWNE, LORNA . . . . .	Albany
DUMAIN, SYLVIA . . . . .	Utica
EDWARDS, LOILA . . . . .	Nassau
ELLEN, FLORENCE . . . . .	Schenectady
ELWELL, MARGARET . . . . .	Cambridge

OF 1935



ENDERS, LAURA . . . . .	Central Bridge
ENFANTO, GUY . . . . .	Troy
ESMOND, MAURIE . . . . .	Waterford
ESTABROOKS, EDITH . . . . .	Glens Falls
FACER, MILDRED . . . . .	Phelps
FAERBER, ELIZABETH . . . . .	Thompson's Ridge
FEHMEL, EDNA . . . . .	Roosevelt
FISHER, LYDIA . . . . .	Schenectady
FOLEY, HELEN . . . . .	Binghamton
FREEDMAN, SYLVIA . . . . .	Albany
FROST, BERTHA . . . . .	Hudson Falls
GAHAGAN, DOROTHEA . . . . .	Schenectady
GALLAWAY, SYLVIA . . . . .	Chester



## CLASS

GANSZ, HELENA . . . . .	Lock Berlin
GARRISON, EDITH . . . . .	Saugerties
GEHM, LAZETTA . . . . .	Berkshire
GERSTEN, ESTHER . . . . .	Utica
GOLDBERGER, MILTON . . . . .	Binghamton
GORSKI, LEONA . . . . .	Herkimer
GREGORY, BETTY . . . . .	Niagara Falls
HALLOCK, WILFRED . . . . .	Huntington Station
HAMELIN, PEARL . . . . .	Utica
HARTMAN, BESSIE . . . . .	Albany
HARTMAN, ELIZABETH . . . . .	Hamburg
HARTMANN, FLORENCE . . . . .	Palmyra
HAWES, JOHN . . . . .	Altamont
HEINEMANN, MARION . . . . .	Binghamton
HEINES, HILDA . . . . .	Central Islip
HELMER, MARY . . . . .	Little Falls
HESSON, GRACE . . . . .	Watervliet
HILKERT, RUTH . . . . .	Seneca Falls
HILL, GLADYS . . . . .	Endicott
HILL, R. MARGARET . . . . .	Margaretville
HIRSH, LUCILE . . . . .	Cedarhurst
HODGES, JUSTINE . . . . .	Schenectady
HOFFA, TESSIE . . . . .	Schenectady
HORAN, EDNA . . . . .	Watervliet
HOTCHKISS, DORIS . . . . .	Oakfield
HOWE, DORIS . . . . .	Poughkeepsie
HOYT, EVELYN . . . . .	Middletown
HUMMER, CIZELLA . . . . .	Schenectady



HURLBUT, EMILY . . . . .	Bay Shore
HYRA, OLGA . . . . .	Yonkers
JACOBS, MARGARET . . . . .	Utica
JADICK, ALEXANDER . . . . .	Beacon
JENKINS, RUTH . . . . .	East Chatham
JENSEN, RUTH . . . . .	Schenectady
JOHNSON, MILDRED . . . . .	Jamestown
JOHNSTON, KENNETH . . . . .	Albany
JONES, VIVIAN . . . . .	Sag Harbor
JONES, WILLIAM . . . . .	Walden
KAVANAUGH, KATHLEEN . . . . .	Troy
KEARNEY, CATHARINE . . . . .	Newburgh
KELLY, DORIS . . . . .	Albany



KELLY, HELEN . . . . .	Utica
KENNY, KATHLEEN . . . . .	Utica
KERR, MARGARET . . . . .	Waterford
KINLEY, MARTHA . . . . .	Selkirk
KIRTLAND, HENRY . . . . .	Voorheesville
KOHLER, GLADYS . . . . .	Great Bend
KOREN, ANNA . . . . .	Gloversville
KROMAN, DAVID . . . . .	Schenectady
KUEHN, DOROTHY . . . . .	Rome
LAWRENCE, RUTH . . . . .	Oakfield
LAY, RUTH . . . . .	Seneca Falls
LILLA, MARY . . . . .	Seneca Falls
LILLIBRIDGE, AGNES . . . . .	Glens Falls
LISCHER, MARGUERITE . . . . .	Gardenville
LITTS, INEZ . . . . .	Camden
LODER, LORAIN . . . . .	White Plains
LOGAN, SARAH . . . . .	Hyde Park
LOMAN, WANITA . . . . .	Geneva
LOMBARDI, MILDRED . . . . .	West Coxsackie
LOWRY, MARGARET . . . . .	Port Jefferson
LUCAS, ALFRED . . . . .	Hornell
LUDWIG, MARTIN . . . . .	Kingston
LYON, MARION . . . . .	Kitchawan
McCANN, MARGARET . . . . .	Massena
McINTYRE, LOIS . . . . .	Perry
McKNIGHT, DOROTHY . . . . .	Porter Corners
McLENITHAN, WILMA . . . . .	Cambridge
McNAUGHTON, TARISA . . . . .	Delhi

OF 1935



MACE, CHARITY . . . . .	Phoenix
MADDEN, RUTH . . . . .	Elmira
MAGGIOLINO, FANNIE . . . . .	Utica
MAHDESAN, ZAVEN . . . . .	Troy
MANNING, LUCILLE . . . . .	Johnson City
MARCH, MILDRED . . . . .	Albany
MARCLEY, RUTH . . . . .	Hyndsville
MARK, REVA . . . . .	Troy
MAROCO, LOUISE . . . . .	Mechanicville
MAXWELL, FRANCES . . . . .	Saugerties
MESERVE, DOROTHY . . . . .	Johnstown
MICKEL, IRENE . . . . .	Carlisle
MINKIN, RUTH . . . . .	Albany



## CLASS

MOHRMAN, FRED . . . . .	Hancock
MOLLICONA, FANNIE . . . . .	Scotia
MONROE, MARGARET . . . . .	Hempstead
MOREHOUSE, CATHERINE . . . . .	Ripley
MOREY, REBA . . . . .	Utica
MORGAN, CATHERINE . . . . .	Waterloo
MORGAN, GERTRUDE . . . . .	Troy
MORGAN, RUTH . . . . .	Albany
MOSHER, MILDRED . . . . .	Beacon
MUFFSON, ARLINE . . . . .	Albany
NEALAND, GERTRUDE . . . . .	Cohoes
NESTORSON, ELMA . . . . .	Mexico
NIELSEN, CARLA . . . . .	Rensselaer
NOLAN, MARY . . . . .	Newburgh
NOONE, MARGARET . . . . .	Greene
NORD, ELSIE . . . . .	Albany
NORRIS, JANET . . . . .	Albany
NOTTINGHAM, BARBARA . . . . .	Perry
OCHOD, ANNE . . . . .	Herkimer
ODWELL, LOIS . . . . .	Downsville
OSTERHOUT, LILLIAN . . . . .	Hyde Park
OTTOSON, FLORENCE . . . . .	Jamestown
PACKARD, DONALD . . . . .	Jamestown
PARRY, IDWAL . . . . .	Granville
PARTRIDGE, DOROTHY . . . . .	Beaver River
PATASHNICK, ESTHER . . . . .	Woodridge
PAUL, THURSTON . . . . .	Castleton
PAYNE, LILLIAN . . . . .	Ithaca



PITKIN, LOUISE . . . . .	Schroon Lake
PORTER, MARION . . . . .	Amsterdam
PRATT, GEORGE . . . . .	Kingston
PREMER, EDITH . . . . .	Poughkeepsie
PRITCHARD, GRACE . . . . .	Binghamton
PUGSLEY, ELSIE . . . . .	Southampton
PULVER, DONALD . . . . .	East Nassau
QUIMBY, ALMA . . . . .	Kingston
RAFFERTY, ROBERT . . . . .	Norwich
RALL, CLIFFORD . . . . .	Troy
REED, CLAUDE . . . . .	Jefferson
REIL, JULIA . . . . .	Medina
REILEY, FRANCES . . . . .	Waterliet



REINER, RUTH . . . . .	Albany
REISSIG, CLARA . . . . .	Albany
RETARTYK, MARY ANN . . . . .	Schenectady
REUTOWICH, VALENTINE . . . . .	Massapequa Park
RICH, EVELYN . . . . .	Albany
RICH, HELEN . . . . .	Albany
RILEY, MARY . . . . .	Cambridge
RIPLEY, HARRIET . . . . .	Sherman
ROBARGE, GLADYS . . . . .	Albany
ROBERTS, E. INEZ . . . . .	W. Carthage
ROCKWELL, MARIAN . . . . .	Esperance
ROWLAND, ESTHER . . . . .	Albany
RUGGE, H. DOROTHY . . . . .	Albany
SAGE, RUTH . . . . .	Albany
SALMON, AGNES . . . . .	Schenectady
SCHLIEDER, GERALDINE . . . . .	Carthage
SCHREINER, MARIE . . . . .	Webster
SHEA, MARION . . . . .	Troy
SHEEHAN, HELENA . . . . .	Glens Falls
SLAWSON, MARY . . . . .	Peekskill
SMITH, HELEN . . . . .	Albany
SMITH, SUSAN . . . . .	Albany
SPECTOR, SAMIEL . . . . .	Binghamton
SPERLING, HELEN . . . . .	Albany
STAEHLE, EVELYN . . . . .	Hicksville
STANCHUK, FLORENCE . . . . .	Waterliet
STEBNER, CLARA . . . . .	Hudson
STEBNER, RUTH . . . . .	Hudson

OF 1935



STEIN, RUTH . . . . .	Tarrytown
STERN, ROBERT . . . . .	Albany
STEWART, JOHN . . . . .	Troy
STIEHL, KATHERINE . . . . .	Schenectady
STORY, GEORGE . . . . .	Avon
STRONG, MARGARET . . . . .	Seneca Falls
STUART, CATHERINE . . . . .	West Winfield
SWANSON, CATHERINE . . . . .	Frewsburg
TAYLOR, GEORGE . . . . .	Plattsburgh
TENBLAD, EMMA . . . . .	Middleburgh
TEN EYCK, HARRIET . . . . .	Albany
TORPEY, WILLIAM . . . . .	Albany
TORRENS, MARY . . . . .	Newburgh



## CLASS

TRAMONTANA, JENNIE . . . . .	Jamestown
TROMBLY, RUTH . . . . .	Cobleskill
TRULAND, JESSIE . . . . .	Mechanicville
TYLER, MILDRED . . . . .	Cochecton Center
VAN ALSTINE, HILDA . . . . .	Weedsport
VAN EPPS, E. ARLENE . . . . .	Schenectady
VAN LEUVAN, DANIEL . . . . .	Walden
VAN STEENBURGH, DOROTHY . . . . .	Maybrook
VAUGHAN, ROSAMOND . . . . .	Westport
VDOVIK, ANNE . . . . .	Little Falls
WAITE, ROSE . . . . .	Kennedy
WALLACE, EILEEN . . . . .	Herkimer
WALLING, ALMA . . . . .	New Berlin
WALSH, ELIZABETH . . . . .	Watervliet
WALSORTH, MARGARET . . . . .	Dansville
WAUGH, RUTH . . . . .	Fulton
WEBER, FRANCES . . . . .	Albany
WETTERAU, MARGARET . . . . .	Fort Plain
WHITNEY, MARY . . . . .	Bronxville
WILLENBROCK, DOROTHY . . . . .	Bronx
WILLIAMS, RUTH . . . . .	Cuba
WING, LUCY . . . . .	Richfield Springs
WRIGHT, EDNA . . . . .	Nelliston
YERGIN, RUTH . . . . .	New York City
ZABRISKIE, MARY . . . . .	White Plains
ZARCH, SYLVIA . . . . .	Schodack Center
ZIEGLER, JOHN . . . . .	Albany
ZIMMER, HELEN . . . . .	Schenectady



## SALUTATIONS

### I

*In the halls of learning*

Good heavens! but my dear sir, upon seeing you here, I stand bewildered, in awe, at such display of courage:

What! with education lurking dangerously 'round every corner, impatient to strike with the fierceness of a scourge.

### II

*In the library*

Ariosto slumbers peacefully; listening to his nightingales, I would also invite sleep:

To Miss Prim's dainty approach, asleep? No, they're making too damned much noise!

'Sh, gentlemen; can't you see that you're disturbing the educational process with its attendant joys,

And thereby placing us between the inevitable devil and the very blue deep!

### III

EENIE, MEENIE, MINIE, MOE,  
Touch my hand, now let it go:  
Playful students in the throes of sex,  
Compromise thus in front of room X.

—*Martin Ludwig*

OF 1935





## SOPHOMORE HISTORY

We came eager, joyous, and gay, our youthful color standing for our youthful spirits. The yellow of springtime we wore in fall, and felt it spring because of our enthusiasm for a dream realized. We have not changed a great deal since those first merry days; yet we feel a change. We *belong* to State College; we feel deep loyalty to its ways and ideals. A loyalty that has grown out of our first youthfulness claims us all, drawing us toward a finer realization of itself.

We can never forget Soph Rules and the hilarious torments we endured, placards, black stockings, coatless suits, white dresses, and yellow ties. There, our spirit of loyalty began, loyalty to our class as we suffered together for mock sins. At Campus Day, gathering all our talent, we presented the best stunt and gained the advantage in inter-class rivalry. Very proudly we redoubled our efforts to triumph over '35. However, during the rivalry sing, '35 showed us our flaws. Then we found out that enthusiasm by itself could not win, and we began to appreciate the purposeful loyalty that our rivals had cultivated.

Winter with studying, exams, social functions, and sports followed swiftly. Our basketball team spent the season profitably. We tripped through the snow and wind until spring came with Moving-up Day, a misty goal of infinite tradition. Valiantly we entered Mascot Hunt; merrily begrimed we ransacked the college closets, attics, and cellars. '35 was victorious Moving-up evening, but now that it was over, we found it mattered little. We stood in front





of our college in the dusk, among the friends who had accepted us so helpfully and felt a strange peace, strength, and desire to give back again all that had been given us.

As Sophomores we've lived the story again, and now we want to be a constructive link in our College chain. We want to help other classes to reach the things we are attaining.

"Where, oh, where are the gay, young sophomores?" We're finding loyalty in State College.

*Elaine Baird*

## CLASS OFFICERS

EDWARD DETEMPLE . . . . .	<i>President</i>
ELAINE BAIRD . . . . .	<i>Vice-President</i>
FRANCES STUDEBAKER . . . . .	<i>Secretary</i>
EDWARD OLDFIELD . . . . .	<i>Treasurer</i>
ROSE EINHORN . . . . .	<i>Song Leader</i>
BLODWYN EVANS . . . . .	<i>Reporter</i>

[ 131 ]





ADAMS, MARJORIE . . . . .	Saranac Lake
AGOSTINE, ROSELLA . . . . .	Jamestown
ALBRECHT, SEBASTIN . . . . .	Delmar
ALTMAN, RALPH . . . . .	Albany
AMYOT, GERALD . . . . .	Cohoes
ARMSTRONG, GLADYS . . . . .	Schenectady
BAILEY, HERBERT . . . . .	Central Bridge
BAIRD, DORIS . . . . .	Hancock
BAIRD, RUTH ELAINE . . . . .	Chester
BAKER, EMILE . . . . .	Watervliet
BALDWIN, CLARA . . . . .	Central Square
BANCROFT, GEORGE . . . . .	Johnson City
BARRETT, REGINA . . . . .	Waterville



## CLASS

BARTH, CECELIA . . . . .	Millerton
BEDELL, VIVIAN . . . . .	Rensselaer
BENSINGER, FLORENCE . . . . .	Albany
BISKIN, LILLIAN . . . . .	Albany
BLAKE, NORMA . . . . .	Bloomingsburg
BOOKSTEIN, HARRIET . . . . .	Schenectady
BOSWORTH, PHYLLIS . . . . .	Mooers
BOVE, LAURA . . . . .	Schenectady
BOWES, MARGARET . . . . .	Jordan
BOWMAN, MARION . . . . .	Webster
BREEN, MARY . . . . .	Albany
BRUNDAGE, EDITH . . . . .	Armonk
BUCKLEY, JAYNE . . . . .	Elsmere
BUCKLEY, LORETTA . . . . .	Utica
BULGER, PAUL . . . . .	Luzerne
BURHANS, DOROTHY . . . . .	Rensselaer
BURNETTE, MARGARET . . . . .	Phelps
CAHN, ESTHER . . . . .	Albany
CALKINS, ELSA . . . . .	Cohoes
CAMPBELL, JAMES . . . . .	Utica
CARLINO, JOSEPH . . . . .	Warsaw
CARLSON, CARL . . . . .	Jamestown
CARLSON, ESTHER . . . . .	Schuylerville
CARR, WILHELMINA . . . . .	Fulton
CERRITO, F. JEANNE . . . . .	Schenectady
CHAPPELL, VIRGINIA . . . . .	Perry
CHENEY, PAUL . . . . .	White Plains
CLARK, BARBARA . . . . .	Schenectady



CLARK, EVELYN . . . . .	Cohoes
CLARKESON, MURIEL . . . . .	Schenectady
CLASSEN, HULDAH . . . . .	Albany
CLICKMAN, MARY . . . . .	Dormansville
COFFIN, DORIS . . . . .	Stanfordville
COLLINS, MARIAN . . . . .	Albany
COOPER, ELOISE . . . . .	Upper Jay
COULTER, HARRIET . . . . .	Malone
COUTANT, MIRIAM . . . . .	Schenectady
CURCI, MARGARET . . . . .	Watervliet
CURLEY, GENEVIEVE . . . . .	Brightwaters
DAHL, EVELYN . . . . .	Jamestown
DAIMS, MINNIE . . . . .	Albany



DANN, VIRGINIA . . . . .	Hamden
DASHNAW, MARTHA . . . . .	Lake Placid
DAUB, GUDRUM . . . . .	New Rochelle
DAVIS, ELIZABETH . . . . .	East Hampton
DEADY, RUTH . . . . .	Albany
DECKER, GEORGE . . . . .	Hudson
DEECHER, HELEN . . . . .	Troy
DeTEMPLE, EDWARD . . . . .	Johnson City
DIETZ, MARGARET . . . . .	Schenectady
DiGIOIA, CARMELA . . . . .	Mt. Morris
DINNEEN, ALICE . . . . .	Sherburn
DONAHUE, VINCENT . . . . .	Albany
DONNELLY, FRANCES . . . . .	Patchogue
DUFFY, RUTH . . . . .	Albany
DUTCHER, DOROTHY . . . . .	Rensselaer
EBERS, KARL . . . . .	Rhinebeck
EDMUNDS, RUTH . . . . .	Holley
EINHORN, ROSE . . . . .	Albany
ELMENDORF, MARY . . . . .	Coeymans
ERICKSON, PATRICIA . . . . .	Troy
ESMOND, IRWIN . . . . .	Albany
EVANS, BLODWYN . . . . .	Yonkers
EVANS, JAQUELINE . . . . .	Troy
FARRELL, EUDORA . . . . .	Gowanda
FASSETT, ALICE . . . . .	Warrensburg
FINEN, HELEN . . . . .	Lebanon
FISHER, RUTH . . . . .	Schenectady
FLANIGAN, MARGARET . . . . .	Troy

OF 1936



FLORA, VIRGINIA . . . . .	Troy
FOLAND, ROBERT . . . . .	Middleburgh
FOLEY, NADINA . . . . .	Cadosia
FONDA, CAROLYN . . . . .	Cohoes
FOURNIER, MYRLE . . . . .	St. Regis Falls
FRARY, HARRIET LOIS . . . . .	Homer
FROST, HANNAH . . . . .	Hudson Falls
FULLAGAR, WILLIAM . . . . .	Broadalbin
GEDNEY, MERLE . . . . .	Ravena
GEESLER, MARIE . . . . .	Fort Plain
GIBBS, ETHEL . . . . .	Saranac Lake
GILLESPIE, CHARLOTTE . . . . .	Fulton
GILLESPY, RUTH . . . . .	Albany



# CLASS

GILLETT, HELEN . . . . .	Kingston
GIROUX, BETTY . . . . .	Haverly
GOLDSTONE, SHIRLEY . . . . .	Oneida
GRAY, ALICE . . . . .	Southampton
GRIFFIN, ELIZABETH . . . . .	Albany
GRIFFIN, MICHAEL . . . . .	Tivoli
GROBECKER, MARY-ROSE . . . . .	Latham
GROSSMAN, PHYLLIS . . . . .	Hudson
GROVER, MILDRED . . . . .	Albany
GUATTERY, EMMA . . . . .	Middletown
HAMMERSLEY, DORIS . . . . .	Waterford
HARDMEYER, FRANK . . . . .	Albany
HARTLINE, ELIZABETH . . . . .	East View
HEDGES, DOROTHY . . . . .	Southampton
HENDRICKS, LAURA . . . . .	East Branch
HIGHAM, E. JANE . . . . .	Westdale
HILDENBRAND, ELSIE . . . . .	Albany
HILL, CAROL-LOUISE . . . . .	Nyack
HILLER, DOROTHY . . . . .	Richmondville
HOBBIE, H. ELIZABETH . . . . .	Albany
HOF, MARGARET . . . . .	Poughkeepsie
HOLLAND, DORIS . . . . .	Albany
HOLMES, C. GENEVIEVE . . . . .	Utica
HOORNBECK, FLORENCE . . . . .	Walden
HUBER, HERBERT . . . . .	Buffalo
HUDDLESTON, DONALD . . . . .	Hudson
HUDSON, MARY . . . . .	Riverhead
HUGHES, CATHERINE . . . . .	Hillsdale



HUGHES, MARGARET . . . . .	Hillsdale
HUGHES, RAYMOND . . . . .	Albany
HULIHAN, EDWARD . . . . .	Mechanicville
HUMPHREY, DORIS . . . . .	Endicott
HUMPHREY, JEANNE . . . . .	Endicott
JILLSON, IRENE . . . . .	Perry
JOHNSON, ANNA . . . . .	Albany
JOHNSON, AURRILLA . . . . .	Rensselaer
JONES, ALICE . . . . .	Albany
JONES, HELEN . . . . .	Granville
KALAJDJIAN, MARJORIE . . . . .	Nyack
KALBAUGH, AUBREY . . . . .	Mechanicville
KAMERER, JEAN . . . . .	Schenectady



KANE, MARY . . . . .	Averill Park
KANE, RITA . . . . .	Binghamton
KAPP, KINAH . . . . .	Woodridge
KATZ, AUGUSTA . . . . .	Albany
KELLY, THOMAS . . . . .	Piermont
KELSEY, M. LAVONNE . . . . .	Weedsport
KERR, JEAN . . . . .	Ilion
KLINE, GRACE . . . . .	Albany
KNAPP, HELEN . . . . .	Utica
KOLKER, BENJAMIN . . . . .	Rensselaer
KRENZER, RITA . . . . .	Webster
KROSNOWHIRO, ALEXANDRA . . . . .	Broadalbin
LAROCQUE, JEANNE . . . . .	Jamestown
LAUBE, NINA . . . . .	Ogdensburg
LAURENZO, IRENE . . . . .	Mechanicville
LAW, DOROTHY . . . . .	Berne
LAWLER, FLORENCE . . . . .	Watervliet
LEE, DOROTHY . . . . .	Albany
LEPPER, BLANCHE . . . . .	Schenectady
LERNER, ELEANOR . . . . .	Albany
LESNICK, JEANNE . . . . .	Troy
LEVENE, LENA . . . . .	Binghamton
LEVINE, DORA . . . . .	Mountandale
LEWANDROWSKI, FRANCES . . . . .	Rome
LEWIS, ALLEN . . . . .	Kingston
LEWIS, JANET . . . . .	Saratoga Springs
LIPITZ, JEROME . . . . .	Albany
LOTH, HELEN . . . . .	Newburgh

OF 1936



LYKE, S. ELLIS . . . . .	Avoca
McCONVILLE, CHARLES . . . . .	Albany
McCORMACK, KATHRYN . . . . .	Binghamton
McDONALD, CAROLINE . . . . .	Albany
MacDONALD, MARY . . . . .	Schenectady
McKINSTRY, SELINA . . . . .	Albany
McLAREN, GRACE . . . . .	Troy
McMILLEN, DAVID . . . . .	Saratoga Springs
McNERNEY, GERALDINE . . . . .	Camillus
MALONEY, LILLIE MAE . . . . .	Albany
MARKHAM, MARY . . . . .	Ripley
MARTIN, MARTHA . . . . .	Perry
MAYNARD, LAURA . . . . .	Homer



# CLASS

MEAD, EMMA . . . . .	Auburn
MERCHANT, JULIA . . . . .	Ballston Lake
MICHELSON, HARRY . . . . .	Albany
MILANO, EARNEST . . . . .	Rensselaer
MORDUS, JULIA . . . . .	Hamilton
MOROZE, LEWIS . . . . .	Albany
MURPHY, MARY LOURDES . . . . .	Utica
MURRAY, ALICE . . . . .	Albany
NICHOLS, HELEN . . . . .	Castleton-on-Hudson
NOTTINGHAM, ELINOR . . . . .	Perry
O'BRIEN, EVELYN . . . . .	Cornwall-on-Hudson
O'BRIEN, HELEN . . . . .	Binghamton
OLDFIELD, EDWARD . . . . .	Albany
O'NEILL, MARION . . . . .	Chestertown
OUELLETTE, JOSEPH . . . . .	Saratoga Springs
OVERHISER, RUTH . . . . .	Montgomery
PALKOVIC, WILHELMINA . . . . .	Newburgh
PARIS, CATHERINE . . . . .	Broadalbin
PEKINS, EVELYN . . . . .	Salem
PELKEY, FRANKLIN . . . . .	Westmoreland
PETERS, ROSA . . . . .	Spring Valley
PETERSON, HELEN . . . . .	Schenectady
PETERSON, JUNE . . . . .	Oxford
PETRUSKA, VERONICA . . . . .	Troy
POTTER, LOIS . . . . .	Albany
PRITCHARD, EVAN . . . . .	Albany
QUIGLEY, JAMES . . . . .	Albany
RAAB, MILDRED . . . . .	Ghent



RICKARD, NINA . . . . .	<i>Sprakers</i>
RITTER, ALICE . . . . .	<i>Schenectady</i>
ROBINSON, RUTH . . . . .	<i>Mayfield</i>
ROCKOW, CHARLOTTE . . . . .	<i>Jamaica South</i>
ROGERS, DAVID . . . . .	<i>Begen</i>
ROGERS, EMMA . . . . .	<i>Stony Brook</i>
ROLNICK, MARTHA . . . . .	<i>Schenectady</i>
ROOP, MARY . . . . .	<i>Alexandria Bay</i>
ROUSE, RUTH . . . . .	<i>Albany</i>
RUDD, SARAH . . . . .	<i>Hoosick</i>
RYDER, NELLIE . . . . .	<i>Sag Harbor</i>
ST. AMAND, MARJORIE . . . . .	<i>Babylon</i>
SAKI, CLARENCE . . . . .	<i>Binghamton</i>



SAMSON, MARY . . . . .	<i>Smithtown Branch</i>
SAUERBERG, KATHRYN . . . . .	<i>Castleton-on-Hudson</i>
SAUTER, MARY . . . . .	<i>Greene</i>
SCERRA, DOMINICK . . . . .	<i>Rome</i>
SCHLICK, ETHEL . . . . .	<i>Newburgh</i>
SCHLOOP, LOUISE . . . . .	<i>Indian Lake</i>
SCHNEIDER, MILDRED . . . . .	<i>Merrick</i>
SCHOLL, EDITH . . . . .	<i>Whitesboro</i>
SEIBERT, ROBERT . . . . .	<i>Troy</i>
SHAHEN, WILLIAM . . . . .	<i>Cohoes</i>
SHAPIRO, HAROLD . . . . .	<i>Monticello</i>
SHARKEY, MARIA . . . . .	<i>Rensselaer</i>
SHINNERS, VERA . . . . .	<i>Poughkeepsie</i>
SHOOR, AUGUSTA . . . . .	<i>Schenectady</i>
SHULTES, MILDRED . . . . .	<i>West Berne</i>
SILVERMAN, SAMUEL . . . . .	<i>Port Chester</i>
SIMONET, CAROLYN . . . . .	<i>Evans Mills</i>
SINAY, ELSIE . . . . .	<i>Coxsackie</i>
SMITH, DOROTHY . . . . .	<i>Saratoga Springs</i>
SMYTHE, EUGENIA . . . . .	<i>Amsterdam</i>
SOMERVILLE, FLORENCE . . . . .	<i>Amsterdam</i>
STEELE, MARIAN . . . . .	<i>Schodack Landing</i>
STEPHENS, MYRA . . . . .	<i>Albany</i>
STEVENS, VIRGINIA . . . . .	<i>Amsterdam</i>
STONE, DORIS . . . . .	<i>Schenectady</i>
STUDEBACKER, FRANCES . . . . .	<i>Troy</i>
SWIFT, WILLIAM . . . . .	<i>Albany</i>
TATE, FLORENCE . . . . .	<i>Warwick</i>

OF 1936



TAYLOR, NORMA . . . . .	Niagara Falls
TOLNITCH, GERTRUDE . . . . .	Rome
TYMESON, MARION . . . . .	Maine
ULLMAN, NINA . . . . .	Central Islip
UNGERER, GLENN . . . . .	Lyons
VALLANCE, ELIZABETH . . . . .	Rochester
VAN SLYKE, GORDON . . . . .	Ravena
WALES, FRANCES . . . . .	New Rochelle
WALKER, CECIL . . . . .	Schenectady
WARNER, MARGARET . . . . .	Schoharie
WASSERMAN, HARRY . . . . .	Mountaintale
WALTER, LEONARD . . . . .	Albany
WERSEN, LUELLA . . . . .	Albany



## CLASS

WHEATON, MARJORIE . . . . .	Salem
WHITMAN, ELIZABETH . . . . .	Southampton
WHYTE, DOROTHY . . . . .	New York City
WIGDOR, REVA . . . . .	Albany
WILSON, AGNES . . . . .	Schenectady
WINTER, ZELLA . . . . .	Middletown
WOOD, ALICE . . . . .	Red Creek
WOOD, ELEANOR . . . . .	Guilderland
WOODRUFF, MARGARET . . . . .	Greenville
ZANNIERI, ANGELO . . . . .	Hornell



## ABILITY

In *Poets*,  
I pass each hour in manner quiet,  
Absorbing an ethereal diet:  
I know it's  
Hard to be classed among the goats,  
But my book, not new, is full of notes.  
So I question  
If quoting notes as thots original  
Wouldn't make my stomach sick in all  
Digestion.  
All year I marveled at one girl's ability  
To answer questions with great agility;  
I thot it fine,  
And praised her brain tho not her looks  
Until just now I found her book's  
Like mine.

—*Carl Tarbox*

OF 1936





## FRESHMAN HISTORY

We Frosh were those leaves scattered helter-skelter in that heavy gust of wind which opened State College door one September morn. Did you notice us? This way and that we went, blown among the various colored leaves—yellow, green and, most ideal of all, the blue. As the older leaves might have expected, we red ones were extremely frolicsome and frisked aimlessly about. How was a struggling little red leaf to pursue a straight, well-balanced and controlled course when that mighty blast of wind, college life, continued to blow so fiercely?

Madly we scurried here and there to Play Day, to the Freshman Welcome Party, the Junior-Freshman Party, Inter-sorority Tea. On Activities Day that blast of wind was so compelling that we completely forgot about Time and the plans concerning its use which had been so carefully recommended. Consequently, we sadly forgot our studies; also the yellow, green, and the blue leaves found us everywhere—out for publications, the Y, athletics, Dramatic and Art Association, and debating. (Need it be said how gay, young, and carefree we were!)

The mighty blast of wind continued to blow. It puffed so strenuously that we were entirely at a loss for direction. We didn't know where we were going or why. How were we ever to achieve control over that hurrying, scurrying wind?—

It is only now, later in the year, that we are able to stop and recall what has happened to us. Red leaves! Remember red, that vibrant, glowing color which symbolized '37, and remember how one little red leaf burst through the curtains of Page Hall





Auditorium on that impressive Campus Day and thus presented our stunt to the Queen of the blue. Remember yellow, that joyous color of our "Dear Enemy," the sophomore class, and recall the fun we had when the mighty blast of wind blew us into one wild whirl of competitions and rivalry. Remember green, and the much needed aid and guidance the Juniors afforded us. And last, remember blue, the finest of them all, for from them have we learned pace and how to control the mighty blast of wind. Pace—yes, there is a pace for everything, even for brilliant, young red leaves in a modern world of yellow, green, and blue.

*Elsa Smith*

## CLASS OFFICERS

JOHN DENO . . . . .	<i>President</i>
ALICE ALLARD . . . . .	<i>Vice-President</i>
LOIS DUFFEY . . . . .	<i>Secretary</i>
JOHN MURPHY . . . . .	<i>Treasurer</i>
ELOISE SHEARER . . . . .	<i>Song Leader</i>
JOHN CULLEN . . . . .	<i>Reporter</i>

[ 141 ]





ALEXANDER, FLORA	W. Frankfort
ALLARD, ALICE	Cohoes
ARMSTRONG, IDA	Ballston Springs
BAIN, EMILY	Edneston
BARDACK, HERBERT	Albany
BARLOW, MARTHA	Verbank
BARRINGTON, THOMAS	Granville
BARROW, ALICE	Clyde
BAUER, MATILDA	Narrowsburg
BEALE, JAMES	Albany
BENEDICT, ROBERT	Albany
BENJAMIN, MARCIA	Albany
BLANN, MELVIN	Port Jervis



## CLASS

BOGARDUS, EVELYN	Albany
BOL, GERRIT	Central Bridge
BOWMAN, LOIS	Millbrook
BRANDIN, MARIAN	Honeoye Falls
BROSS, WILLIAM	Troy
BREEN, JAMES	Albany
BRITT, RUTH	Middleport
BRODERICK, CATHERINE	Troy
BURACK, RAE	Utica
BUSH, BEATRICE	Watertown
BYRNES, FREDERICK	Waterville
CALDWELL, SUE	Elsmere
CARMICHAEL, ELIZABETH	Albany
CARNEGIE, MARJORIE	Syosset
CHEVALIER, ELIZABETH	Lebanon Springs
CLARKE, ADELE	Albany
CLYDE, HELEN	Malverne
COHEN, DAVID	Troy
COHEN, MARIAN	Utica
COLLETT, FRANK	Schenectady
CONNERY, JANET	Albany
CONVERTINO, MARY	Utica
COOK, MARY	Warsaw
COTTON, EUNICE	Athens
COURTINES, ODETTE	Johnstown
CRANDALL, KATHERINE A.	Craryville
CRANDALL, KATHERINE S.	N. Cohoes
CRONK, JEANNETTE	Delmar



CULLEN, JOHN . . . . .	Kingston
CUNNINGHAM, LOUISE . . . . .	Utica
DAVIS, NEVA . . . . .	Elsmere
DELANOY, HAZEL . . . . .	Albany
DENO, JOHN . . . . .	Oswego
DeSARIO, DONALD . . . . .	Hornell
DEXTER, FRED . . . . .	Narrowburg
DiBLASI, JEAN . . . . .	Amsterdam
DICKINSON, ROSEMARY . . . . .	Elmira
DILLON, MARION . . . . .	Troy
DIXON, NORMA . . . . .	East Rochester
DOMES, MARGARET . . . . .	Franklinville
DONAHUE, RITA . . . . .	Newburgh



DRACE, FRANCES . . . . .	Sunside
DUFFEY, LULA MAY . . . . .	Albany
DuMONT, ALONZO . . . . .	Worcester
EASTMAN, MARIAN . . . . .	Binghamton
EDWARDS, JOHN . . . . .	Plattsburgh
EMERICK, HELEN . . . . .	Saugerties
ENGELSEN, LAURA . . . . .	Williamson
ERWIN, EDMOND . . . . .	Fort Ann
FAIRBANK, HELEN . . . . .	West Winfield
FARRELL, ANASTASIA . . . . .	Indian Lake
FASCE, ROSE . . . . .	Auburn
FAULRING, EMMA . . . . .	Hamburg
FEHRER, ESTHER . . . . .	Utica
FERRIS, LAURA . . . . .	Oswego
FILIPOVICH, ANNE . . . . .	Hartwick
FINKELSTEIN, SYLVIA . . . . .	Troy
FISK, GEORGE . . . . .	Mt. Upton
FITCH, CLARICE . . . . .	Highland Falls
FLANSBURG, DORIS . . . . .	Voorheesville
FOLLETT, HELEN . . . . .	Batavia
FOYLE, WILLIAM . . . . .	Rensselaer
FREDENDALL, DORIS . . . . .	Albany
FULLOM, DOROTHY . . . . .	Schenectady
GAUTHIER, PATRICIA ANN . . . . .	Niagara Falls
GEORGETT, MINNIE . . . . .	Minetto
GLIOTTONE, ELENA . . . . .	Rochester
GOODING, ELIZABETH . . . . .	Lockport
GORDMAN, MARJORIE . . . . .	Albany

OF 1937



GRAHAM, DOROTHY . . . . .	Highland
GREENBERG, CHARLES . . . . .	Spring Valley
GRUNEWALD, LOUISE . . . . .	Mayfield
GRZYMALA, RALPH . . . . .	Port Chester
GUEST, ELSIE MAY . . . . .	Schenectady
GUMAER, HARRY . . . . .	Kingston
GUNDERSON, NORMAN . . . . .	Schenectady
HALL, MARTHA . . . . .	Sidney
HALLADAY, F. DRUSILLA . . . . .	LaFargeville
HALLOCK, RUTH . . . . .	Oxford
HAMANN, EVELYN . . . . .	Delmar
HAMMOND, IDA . . . . .	Mohawk
HANEY, VIOLET . . . . .	Utica



## CLASS

HANNAY, M. NAOMI . . . . .	Elsmere
HARBOW, MARY . . . . .	Endicott
HARD, DORA . . . . .	Scotia
HARTT, ELFREIDA . . . . .	Slingerlands
HARVEY, ANNE . . . . .	Peekskill
HASELNUS, ELEANOR . . . . .	Albany
HASTINGS, JOHN . . . . .	Groton
HERR, ELIZABETH . . . . .	Akron
HERSHEY, MARY ANN . . . . .	Schenectady
HOGAN, EDMUND . . . . .	Troy
HOLMES, DOROTHY . . . . .	Nyack
HOULIHAN, THOMAS . . . . .	Troy
HURLBUT, ALICE . . . . .	Pulaski
INGRO, NANCY . . . . .	Frankfort
JACOBS, JEANNE . . . . .	Utica
JAKED, HENRY . . . . .	Rensselaer
JAMBA, CATHERINE . . . . .	Stamford
JEWETT, WANDA . . . . .	Binghamton
JOHNSON, RALPH . . . . .	Albany
JOSEFEK, ANNA . . . . .	Schenectady
KAPLAN, JOAN . . . . .	Port Chester
KATZ, JULIUS . . . . .	Elmira
KAYS, MARY . . . . .	Pottersville
KEERY, ANNABELLE . . . . .	Walton
KELLEY, FRANCES . . . . .	Whitehall
KELLEY, MARJORIE . . . . .	Niagara Falls
KELLY, LOUISE . . . . .	Scotia
KEMP, ARLENE . . . . .	Troy



KEMP, H. ALICE . . . . .	Albany
KENT, DOROTHY . . . . .	Mineville
KESHNER, ETHEL . . . . .	Newburgh
KIRBY, JOSEPHINE . . . . .	Glen Cove
KIRCHNER, ESTHER . . . . .	Averill Park
KIVELIN, MARIE . . . . .	Mechanicville
KNAPP, DOROTHY . . . . .	Albany
KNUFFEN, FRANCES . . . . .	West Coxsackie
KNUPPEL, ADA . . . . .	Herkimer
KORMAN, HELEN . . . . .	Utica
KRAUS, LOIS . . . . .	Herkimer
KUDELA, ELIZABETH . . . . .	Little Falls
KUDON, SYLVIA . . . . .	Albany



KUEHN, IRMA . . . . .	Rome
KUHN, ARLINE . . . . .	Albany
KUZLOSKI, MARGARET . . . . .	Coxsackie
LAFFERTY, ROSEMARY . . . . .	Utica
LAGRUA, MARIA . . . . .	Albany
LAM, MARY . . . . .	Oriskany
LAUDER, FREDERIC . . . . .	Mileses
LEIGHTON, VELMA . . . . .	Preble
LEONARD, MARY . . . . .	Hudson Falls
LICHTENBERG, RUTH . . . . .	Bay Shore
LINDROS, EVELYN . . . . .	Farmingdale
LODA, MAGGIE . . . . .	Sherburne
LOMAS, HELEN . . . . .	Westhampton Beach
LOUCKS, VIRGINIA . . . . .	Gloversville
LOUDON, THELMA . . . . .	Cooperstown
LURENZ, DOROTHY . . . . .	Walton
McAULEY, SIDNEY . . . . .	Pattersonville
McGOWAN, HELEN . . . . .	Malone
McGOWAN, ROBERT . . . . .	Silver Creek
McGRANE, JOSEPH . . . . .	Schenectady
McGRAW, WILLIAM . . . . .	Albany
MacGREGOR, ROBERT . . . . .	Huntington Station
McNAMEE, CHRISTOPHER . . . . .	Hudson
McRAE, MARY PRUDENCE . . . . .	Ticonderoga
McVEIGH, FRANCES . . . . .	Haverstraw
MACKIE, GEORGE . . . . .	Albany
MALONEY, ALICE . . . . .	Watervliet
MANSFIELD, ISABELLE . . . . .	Elmira

OF 1937



MARGISON, ROBERT . . . . .	Albany
MARKHAM, IRENE . . . . .	Troy
MARKHAM, MARY . . . . .	Ballston Lake
MEEHAN, THOMAS . . . . .	Albany
MERCER, ADELINE . . . . .	Saratoga Springs
MEURY, ELIZABETH . . . . .	Saranac Lake
MEZUR, GENEVIEVE . . . . .	Elmira
MICELI, JOHN . . . . .	Batavia
MIRES, CAROL . . . . .	Earlville
MONNAT, BERENICE . . . . .	Croghan
MORGAN, HOWARD . . . . .	Albany
MOROZOWSKI, ELIZABETH . . . . .	Westbury
MORRIS, CHARLES . . . . .	Malone



## CLASS

MORRIS, MARY . . . . .	Watkins Glen
MURPHY, ESTELLE . . . . .	Gloversville
MURPHY, HELEN . . . . .	Albany
MURPHY, JOHN . . . . .	Albany
NAROSKY, ELIZABETH . . . . .	Schenectady
NILES, LORRAINE . . . . .	Williamson
OGDEN, HELEN . . . . .	Watervliet
OLESEN, BETTY . . . . .	Troy
OLSON, LISSIAN . . . . .	Scotia
OSTRANDER, DOROTHY . . . . .	Albany
PARKER, GRACE . . . . .	Elba
PARKINSON, FRANKLYN . . . . .	Albany
PARROTT, THOMAS . . . . .	Newburgh
PEMBER, HOWARD . . . . .	Delmar
PIERCE, MARY . . . . .	Newburgh
PLANK, MARY . . . . .	Schenectady
PRATT, MARY . . . . .	Seneca Falls
QUINN, CATHERINE . . . . .	Keeseville
RAND, ANNE . . . . .	Albany
RAUSCHER, JULIA . . . . .	Elizaville
REED, ANNABELLE . . . . .	Albany
REED, MARTIN . . . . .	Rensselaer
REINHARD, ANNA . . . . .	Hicksville
RENDELL, JANE . . . . .	North Charham
REUSS, RUTH . . . . .	Rensselaer
ROETS, MARGARET . . . . .	Savannah
ROGERS, HOPE . . . . .	Watertown
ROGERS, JUDITH . . . . .	Bergen



ROGERS, KATHERINE . . . . .	<i>Mechanicville</i>
ROOSA, JAMES . . . . .	<i>Albany</i>
ROSBROOK, CORNELIA . . . . .	<i>Slingerlands</i>
ROSENBERG, FINKLE . . . . .	<i>Owego</i>
RUBIN, LESTER . . . . .	<i>Albany</i>
RUSK, DOROTHY . . . . .	<i>Walden</i>
SABOL, EDWARD . . . . .	<i>Johnson City</i>
SACKRIDER, RUTH . . . . .	<i>Albany</i>
SALAMEY, MARY . . . . .	<i>Utica</i>
SAUTIN, HELEN . . . . .	<i>Albany</i>
SAYER, EDITH . . . . .	<i>Pearl River</i>
SCHOTTIN, THELMA . . . . .	<i>Albany</i>
SCHUMACHER, DOROTHY . . . . .	<i>Fairport</i>



SCHUYLER, MARGARET . . . . .	<i>Albany</i>
SCOTT, ELIZABETH . . . . .	<i>Castleton</i>
SCOTT, MIRIAM . . . . .	<i>Great Bend</i>
SELD, LAURITA . . . . .	<i>Herkimer</i>
SEPTIC, WASEL . . . . .	<i>Troy</i>
SERVICE, ANNA . . . . .	<i>Stone Ridge</i>
SHAPIRO, LILLIAN . . . . .	<i>Glens Falls</i>
SHEARER, ELOISE . . . . .	<i>Castleton</i>
SHEATS, EUGENIA . . . . .	<i>Albany</i>
SHELDRAKE, HELEN . . . . .	<i>Ausable Forks</i>
SHULTES, MARIAN . . . . .	<i>Albany</i>
SICKLES, RUTH . . . . .	<i>Ghent</i>
SILSBY, SYLVIA . . . . .	<i>Gasport</i>
SMALL, VIRGINIA . . . . .	<i>Utica</i>
SMALLEY, ELINOR . . . . .	<i>Holley</i>
SMITH, ALICE . . . . .	<i>Mechanicville</i>
SMITH, ARLENE . . . . .	<i>Lake Mahopac</i>
SMITH, ELSA . . . . .	<i>Albany</i>
SMITH, ESTHER . . . . .	<i>Rensselaer</i>
SMITH, FRANCES . . . . .	<i>Adams Center</i>
SMITH, JANE . . . . .	<i>Albany</i>
SMITH, JEAN . . . . .	<i>Maybrook</i>
SMITH, LOUISE . . . . .	<i>Hoosick Falls</i>
SMITH, MARTHA . . . . .	<i>Troy</i>
SNYDER, ALMA . . . . .	<i>Albany</i>
SPALLEN, MARY . . . . .	<i>Troy</i>
SPENCER, MARGARET . . . . .	<i>Sidney</i>
SPOORE, KATHERINE . . . . .	<i>Albany</i>

OF 1937



SPRATT, CHARLES . . . . .	<i>Saratoga Spa</i>
STINGER, IRWIN . . . . .	<i>Little Falls</i>
STOEL, VIRGINIA . . . . .	<i>Clayton</i>
STREVELL, KATHLEEN . . . . .	<i>Albany</i>
STRONG, ELIZABETH . . . . .	<i>Glens Falls</i>
STUDEBAKER, ELIZABETH . . . . .	<i>Troy</i>
STULL, BETTY ROSE . . . . .	<i>Franklinville</i>
STUNT, FREDERICK . . . . .	<i>Selkirk</i>
SWACKHAMER, WILLIAM . . . . .	<i>Troy</i>
SWARTFIGURE, BEATRICE . . . . .	<i>Saratoga Springs</i>
SWEENEY, MARY . . . . .	<i>Watervliet</i>
SZAWLOWSKI, PEARL . . . . .	<i>Hamilton</i>
TANNER, RUTH . . . . .	<i>Gloversville</i>



# CLASS

TAYLOR, LOUISE . . . . .	<i>Gloversville</i>
TOBIN, JAMES . . . . .	<i>Albany</i>
TOMPKINS, ELSIE . . . . .	<i>West Albany</i>
TORRENS, AGNES . . . . .	<i>Newburgh</i>
TOWNSEND, MARION . . . . .	<i>Hobart</i>
TUCKER, PHYLLIS . . . . .	<i>Watertown</i>
TYMESON, MARJORIE . . . . .	<i>Maine</i>
VANDERPOOL, JAMES . . . . .	<i>Altamont</i>
VAN HORN, ELEANOR . . . . .	<i>Watervliet</i>
VAN HORN, RALPH . . . . .	<i>Peekskill</i>
VAN PATER, LULA . . . . .	<i>Endicott</i>
VERMILYE, PHYLLIS . . . . .	<i>Peekskill</i>
VIGLIONE, ANNA . . . . .	<i>Watkins Glen</i>
VIRDONE, CATHERINE . . . . .	<i>Corona</i>
VISHNER, MORTON . . . . .	<i>Troy</i>
WAEDEL, ROWENA . . . . .	<i>Poughkeepsie</i>
WALTHER, BEVERLY ANN . . . . .	<i>Wellsville</i>
WANSBORO, WILLIAM . . . . .	<i>Albany</i>
WARREN, EDGAR . . . . .	<i>Albany</i>
WEBSTER, ARLINE . . . . .	<i>Stony Brook</i>
WECHTEL, ELIZABETH . . . . .	<i>Sea Cliff</i>
WHEELER, HARRY . . . . .	<i>Herkimer</i>
WHITLOCK, VIRGINIA . . . . .	<i>Mechanicville</i>
WILCOX, WINIFRED . . . . .	<i>Hillview, Rensselaer</i>
WILDT, ELIZABETH . . . . .	<i>N. Troy</i>
WILLIAMS, HARVEY . . . . .	<i>Turin</i>
WILSON, MARGAREY . . . . .	<i>Watervliet</i>
WINNER, VIOLA . . . . .	<i>Middletown</i>



WIRPSZA, FRANCES . . . . .	Schenectady
WISNESKI, LEONA . . . . .	Elmira
WOOD, EDITH . . . . .	Southampton
WOOD, LESLIE . . . . .	Stony Creek
YOUNG, WILLIAM . . . . .	Germantown
ZIEGLER, ADLA . . . . .	Schenectady
ZIELINSKI, FELICIA . . . . .	Schenectady
ZUBON, WILLIAM . . . . .	Auburn

---

MARJORIE'S JOURNAL; THE DIARY OF A STATE FRESHMAN

(With all due apologies to Addison and the *Spectator*)

*Sunday*, night: Phoned Henrietta. Found she couldn't do her Algebra, so no need to try mine. Washed my hair.

*Monday*, 7:00 to 7:30: Attempted to get out of bed. Too cold. Took another nap.

7:30 to 8:30: Dressed. Tried to set my hair.

*Mem.* Buy more bobby pins.

8:30 to 9:00: Ate breakfast.

*Mem.* Ask Professor Kirtland what prunes evolved from and why.

Rest of morning: Classes.

Noon: Danced with Mae. Bob didn't cut.

12:30 to 1:30: Played bridge with Bill and two sophomores. Bob looked hurt. I'm glad.

After classes: Helped Betty finish her lunch. Heard a good joke.

Evening: Lay down to rest and slept until nine. Did homework until eleven.

*Tuesday*, 9:00: Tired from studying so long. Sneaked out of gym after roll call.

10:00 to 11:00: History.

*Mem.* Dr. Smith looks good in brown.

11:00 to 12:00: Studied in library. Asked to leave for talking to Henrietta.

Afternoon: Cut my 2:25 class to have a Coca Cola with Betty.

*Mem.* Glad. They had a test.

Evening: Went to show with Betty and Henrietta. Garbo.

*Mem.* I'd make a good actress.

*Wednesday*, Morning: Lecture on Russia. Wondered what it will all matter after we're dead.

Afternoon: Studied in Lounge. It bothered the Lounge Committee.

*Mem.* I'm so sorry.

Evening: Heard Joe Penner on Rudy Vallee's hour. Tried different shades of nail polish. Worked hard on English.

*Mem.* Wish I had a young man teacher.

*Thursday*: Busy days ahead. I really have no time to keep a diary.

Edna Horan

OF 1937



● Activities

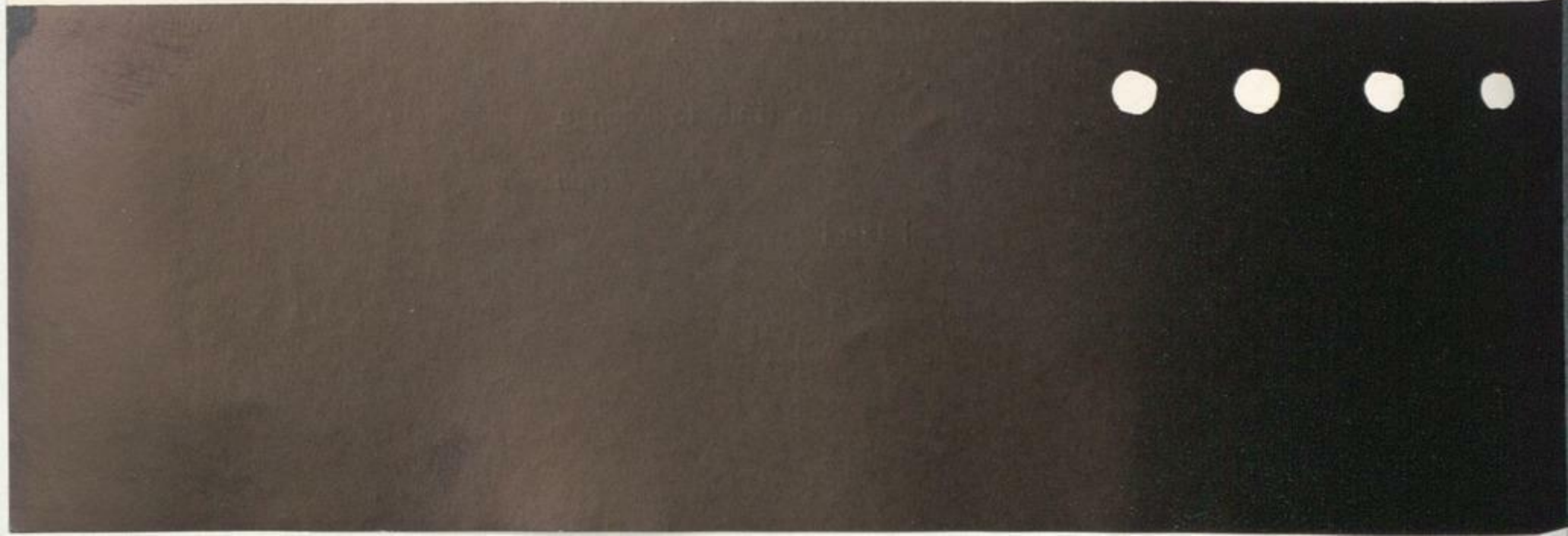
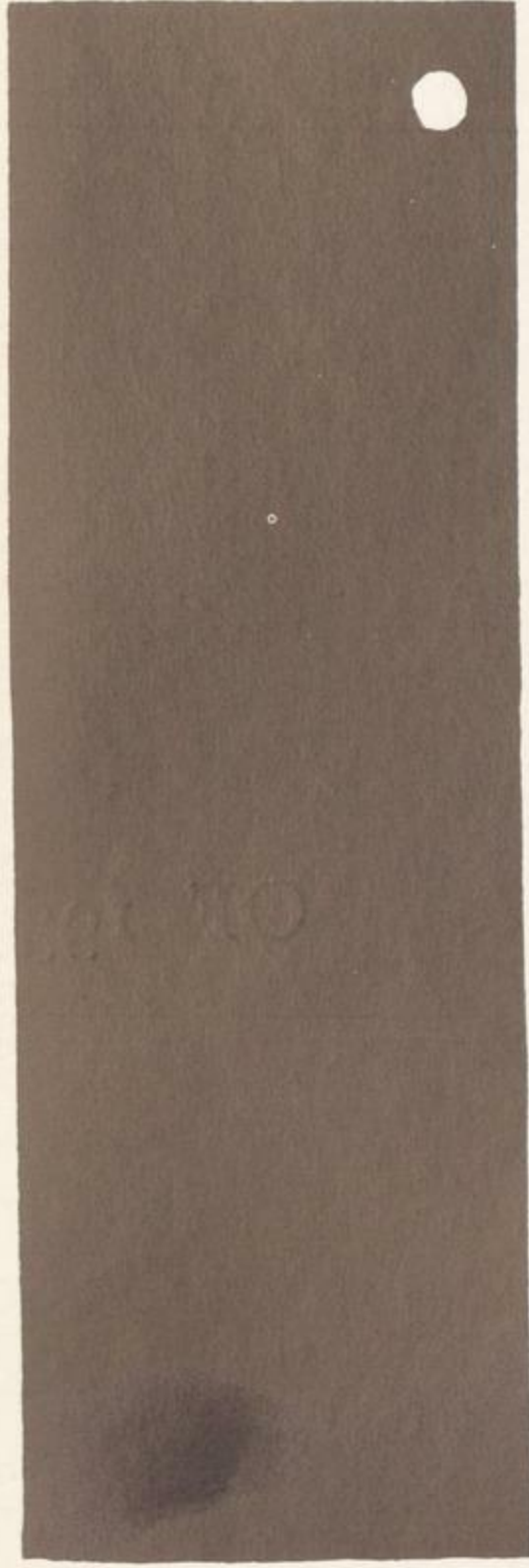







EXECUTIVE  
COUNCIL





Executive Council, composed of the three administrative officers of the Student Association and the presidents of the four classes, has as its chief function the execution of all student association legislation. Legally, enforcement of the point system, management of assembly programs, and supervision of policy for activities represented on the budget of the Student Association are its most important duties. Then, in cooperation with the Finance Board, Executive Council enforces payment of the student tax by all members of budgeted activities. There are a few minor duties of the Council, such as the nomination of candidates for the position of delegate to the annual National Student Federation of America convention, but these are the chief ones.

Of equal importance are Executive Council's non-authorized activities. In the past, Council has arranged student-faculty meetings for the improvement of their mutual relations, has conducted charity campaigns for the Albany Community Chest, has stimulated an interest in creating new, as well as in preserving old, State College songs, and has suggested important Constitutional reforms to the Student Association. In short, Executive Council aims to extend its activities to any sphere it legally can which will increase the efficiency, the value, and the quality of student government in State College.

#### OFFICERS

GRENFELL RAND, '34	. . . . .	<i>President</i>
CLIFFORD RALL, '35	. . . . .	<i>Vice-President</i>
GEORGE BANCROFT, '36	. . . . .	<i>Secretary</i>

#### MEMBERS

ROBERT ROBINSON, '34	EDWARD DETEMPLE, '36
DAVID KROMAN, '35	JOHN DENO, '37





STUDENT  
BOARD OF  
FINANCE

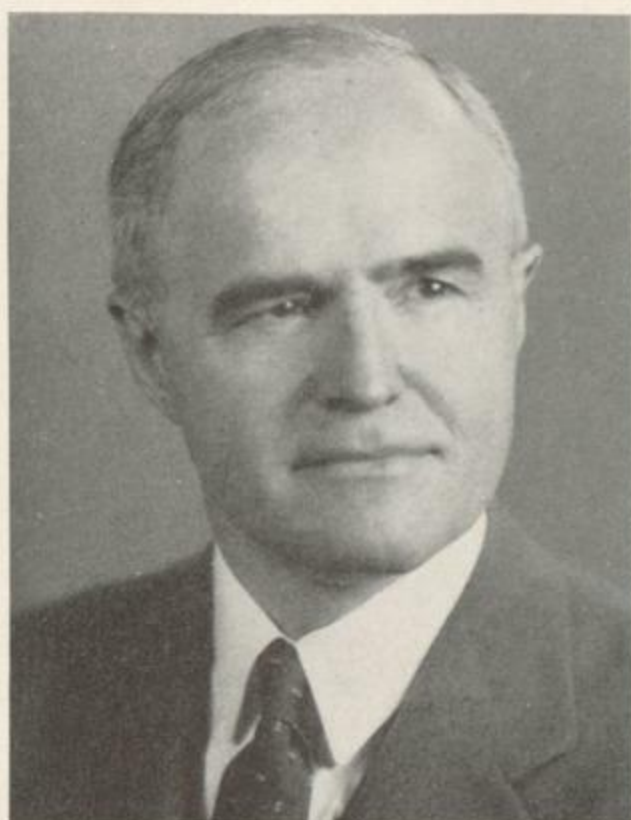



The Finance Board was organized in 1920. From its inception, the Board has maintained a close contact with the Student Association, fulfilling the original plan of carrying democracy into the management of extra-curricular affairs supported by the budget.

The Finance Board makes suggestions to the assembly relative to admission or withdrawal of activities supported by the student budget so that there will always be a proper balance in the opportunities afforded to the students. It makes frequent recommendations and requests to the Student Association regarding administrative questions connected with the expenditure of the appropriations in accordance with terms of the budget adopted by the students. The Board holds weekly meetings, prepares the student budget, collects student tax, and coöperates with the Hygiene Department in the payment of Infirmary benefits allowed members of the Student Association.

Throughout its history, the administration of student finance has never in any one year encountered a deficit; that is, the Student Association has lived within its income and paid for its activities as planned at the beginning of the year.

By this form of student control the varied extra-curricular program has been carried out since the formation of the Student Association with the student tax at no time greater than \$14.00.

#### OFFICERS

PROF. GEORGE M. YORK . . . . . *Chairman*  
 PROF. CLARENCE A. HIDLEY . . . . . *Treasurer*

#### MEMBERS

	1934	
ROBERT MEYERS		ELLEN NOON
	1935	
HELEN KELLY		EVELYN STAEHLE
	1936	
	EMMA MEAD	





DRAMATIC  
AND ART  
ASSOCIATION





The Dramatics and Fine Arts Association was organized in 1919 for the purpose of promoting interest in Dramatics and Fine Arts. Each student of the college upon the payment of the blanket tax is a member of the association. The executive body of the Association is composed of two students from each class, the head of the Art Department and the Director of Dramatics. The students are selected in their freshman year and are members of the council for their four college years. In 1921 the Association became a charter member of the Intercollegiate Dramatics Association and of the American Federation of Arts. Since the founding of the Association the name of the organization has been changed to the Dramatic and Art Association.

Each year the Association sponsors three one-act plays presented by the Elementary Dramatics Class and a full-length play produced by the Advanced Dramatics Class. It also brings to the college two presentations. In former years the council has presented John Drinkwater, Christopher Morley, Ruth Draper, in her original sketches, Edythe Wynne Matthison, Vachel Lindsay, Edna St. Vincent Millay, who read her own poetry, Daniel Frohman, The Abbey Players who gave "The Playboy of the Western World," "Riders to the Sea," "The White-Headed Boy," and "Cathleen Ni Houlihan," and numerous exhibitions of paintings and etchings.

#### COUNCIL MEMBERS

##### OFFICERS

HELEN MAHAR . . . . . *President*  
DOROTHEA GAHAGAN . . . . . *Secretary*  
MARJORIE WHEATON . . . . . *Treasurer*

##### FACULTY MEMBERS

MISS AGNES FUTTERER . . . . . MISS EUNICE PERINE

##### HONORARY MEMBER

DR. A. R. BRUBACHER

##### UNDERGRADUATE MEMBERS

HELEN MAHAR	1934	THELMA SMITH
DOROTHEA GAHAGAN	1935	MARION HEINEMANN
ELIZABETH GRIFFIN	1936	MARJORIE WHEATON

##### ASSOCIATION PROGRAM 1933-1934

ANGNA ENTERS IN HER "EPISODES"	NOVEMBER
ELEMENTARY DRAMATICS CLASS PLAYS	JANUARY
"THE PLAYGOERS"	
"SHALL WE JOIN THE LADIES"	
"THE PRINCESS MARRIES THE PAGE"	
ADVANCED DRAMATICS CLASS PLAY	MAY





MUSIC  
ASSOCIATION





The present Music Association originated in an English I class of Professor Kirtland in 1916. A music club was formed which met bi-weekly and put on musical programs by its members.

When the music department was instituted at State College, Dr. Candlyn organized in 1921 a Music Association with a council composed of two members from each class. Freshmen are encouraged to try out for the council and at the end of the year, two are chosen on the basis of interest, dependability, and work done.

The Association tries to bring before the student body the best in musical opportunities, thereby increasing the cultural value of our college years.

### MUSIC COUNCIL

#### FACULTY MEMBERS

Dr. T. FREDERICK H. CANDLYN    PROF. ADAM ALEXANDER WALKER

#### OFFICERS

EDITH DEHOLLANDER '34 . . . . . *President*  
 MARION LLOYD '34 . . . . . *Secretary*  
 SUSAN SMITH '35 . . . . . *Treasurer*

#### MEMBERS

	1934	
EDITH DEHOLLANDER		MARION LLOYD
	1935	
ELIZABETH PREMER		SUSAN SMITH
	1936	
JANET LEWIS		FRANCES STUDEBAKER

#### ASSOCIATION PROGRAM 1933-1934

CHORUS BROADCAST OF CHRISTMAS CAROLS  
 OVER WGY . . . . . DECEMBER, 1933  
 CHORUS CONCERT WITH ASSISTING ARTISTS . JANUARY 10, 1934  
 CHORUS CONCERT WITH ASSISTING ARTISTS . APRIL 27, 1934  
 SPRING CONCERT . . . . . MAY, 1934





YOUNG  
WOMEN'S  
CHRISTIAN  
ASSOCIATION





We subscribe to the national pledge of the Y. W. C. A. of which we are a member. That is, we "unite in the desire to realize full and creative life through a growing knowledge of God." In carrying out this purpose we seek to aid each individual to formulate her highest ideals, and we desire to help her to achieve a realization of them.

Since its organization in 1904, Y. W. C. A. has taken a leading part in the student activities of State College, its membership comprising fully one-fourth of the student body. Y. W. sponsored a lunch counter until the advent of the present college cafeteria. It was also the originator of the Freshman Handbook which, until 1920, it presented to each freshman class. Y House came into existence in 1918, as one of State's first cooperative houses and is yet one of our greatest accomplishments.

And Y is still just as active. Through its vesper services, its unforgettable candle-lighting service, its student-faculty discussions and convention delegations, it helps to meet the spiritual needs of its members. And then there is the social side. We have all enjoyed Y's teas, receptions, its fashion review, card party, song fiesta and other social gatherings.

May Y's purpose be as fully realized in the future as it has been in the past.

#### CABINET 1933-1934

ALMIRA RUSS . . . . .	<i>President</i>
KATHRYN WILKINS . . . . .	<i>Vice-President</i>
JACQUELINE EVANS . . . . .	<i>Secretary</i>
LAURA CLARKE . . . . .	<i>Treasurer</i>
DAISY BRYSON . . . . .	<i>Undergraduate-Representative</i>

#### COMMITTEE CHAIRMEN

KATHRYN WILKINS . . . . .	<i>Meetings</i>
MARY WHITNEY . . . . .	<i>Social Service</i>
CATHERINE SIMMERER . . . . .	<i>Bazaar</i>
FRANCES STUDEBAKER . . . . .	<i>Music</i>
HULDAH CLASSEN . . . . .	<i>Publicity</i>
LOIS POTTER . . . . .	<i>Conference Conventions</i>
MAYBELLE MATTHEWS . . . . .	<i>Membership</i>
BABETTE HUTZENLAUB . . . . .	<i>House President</i>
HARRIET TEN EYCK . . . . .	<i>Social</i>
EMMA MEAD . . . . .	<i>Devotions</i>
SARAH LOGAN . . . . .	<i>Booktable</i>
DEAN HELEN H. MORELAND . . . . .	<i>Honorary Advisor</i>
CHARLOTTE ROCKOW . . . . .	<i>Reporter</i>
BEATRICE COE . . . . .	<i>World Fellowship</i>







ELEANOR WATERBURY



DOROTHY GRIFFIN

## PEDAGOGUE

*Editor-in-Chief*

ELEANOR WATERBURY

*Business Manager*

DOROTHY GRIFFIN

*Literary Editor*

CELIA BISHOP

*Photograph Editor*

ELIZABETH ZUEND

*Advertising Manager*

KATHERINE SIMMONS

*Art Editor*

RUTH HILKERT

*Circulation Manager*

ELLEN NOON

*Humor Editor*

KENNETH CHRISTIAN

*Sports Editor*

ROGER BANCROFT

[ 162 ]





*Literary Staff*

ELEANOR BROWN  
HELEN DANAHY  
SHIRLEY DIAMOND

LUCILLE HIRSH  
KATHERINE KEARNEY  
VALENTINE REUTOWICH

*Photograph Staff*

DIANE BOCHNER  
FLORENCE ELLEN  
ALICE FITZPATRICK

HILDA HEINES  
MARGUERITE LISCHER  
ESTHER ROWLAND

RUTH WILLIAMS

*Art Staff*

EVELYN RICH

HELEN RICH

*Business Staff*

KATHERINE BELL  
PEARL HAMELIN  
SARAH LOGAN  
CARLA NEILSEN  
LILLIAN PAYNE

JULIA REIL  
ROBERT ROBINSON  
ROSE ROSENBECK  
EILEEN WALLACE  
ISABELLE WINTER

[ 163 ]







MARION HOWARD



WILLIAM NELSON

# STATE COLLEGE NEWS

*Editor-in-Chief*  
MARION C. HOWARD

*Managing Editor*  
WILLIAM C. NELSON

DAN VAN LEUVAN  
*Advertising Manager*  
JEAN CRAIGMILE

*Associate Managing Editors*

RUTH WILLIAMS  
*Finance Manager*  
KATHRYN HAUG

*Circulation Manager*  
MILDRED FACER

ALMIRA RUSS '34  
RUTH BROOKS '35

*Senior Associate Editors*  
BESSIE STETKAR '34  
VALENTINE REUTOWICH '35

THELMA SMITH '34

CELIA BISHOP '34  
FLORENCE ELLEN '35

*Junior Associate Editors*  
DIANE BOCHNER '34  
HILDA HEINES '35

MARION MLECZEK '34

HILDA BOOKHEIM '34  
BEATRICE COE '34

*Reporters*  
FRANCES BREEN '36  
ELSA CALKINS '36

DOROTHY HERRICK '36  
MARY HUDSON '36

[ 164 ]





ROSE ROSENBECK '34	HULDAH CLASSEN '36	AUBREY KALBAUGH '36
BESSIE HARTMAN '35	DORIS COFFIN '36	VIRGINIA CHAPPELL '36
EMILY HURLBUT '35	MARGARET DIETZ '36	LAVONNE KELSEY '36
OLGA HYRA '35	FRANCES DONNELLY '36	JEANNE LESNICK '36
ANNA KOREN '35	KARL EBERS '36	JANET LEWIS '36
DOROTHY MESERVE '35	RUTH EDMUNDS '36	MARTHA MARTIN '36
ESTHER ROWLAND '35	ROSE EINHORN '36	ELEANOR NOTTINGHAM '36
HELEN SMITH '35	BLODWYN EVANS '36	EVELYN O'BRIEN '36
MARY TORRENS '35	JACQUELINE EVANS '36	EMMA ROGERS '36
MARION WALKER '35	EUDORA FARRELL '36	CHARLOTTE ROCKOW '36
ROSELLA AGOSTINE '36	MARGARET FLANIGAN '36	DOROTHY SMITH '36
ELAINE BAIRD '36	MERLE GEDNEY '36	EDITH SCHOLL '36
PHYLLIS BOSWORTH '36	MARIE GEESLER '36	GLENN UNGERER '36
MARGARET BOWES '36	ELIZABETH GRIFFIN '36	NINA ULLMAN '36
LORETTA BUCKLEY '36	ELIZABETH HOBBIIE '36	ELIZABETH WHITMAN '36

*Sports Editor*

WILLIAM NELSON '34

*Assistant Finance Manager*

JULIA REIL '35

*Assistant Circulation Manager*

MARGARET WALSWORTH '35

*Assistant Advertising Managers*

BEATRICE BURNS '35

ELIZABETH PREMIER '35

*Business Staff*

WILLIAM DAVIDGE '35

EDITH GARRISON '35

FRANCES MAXWELL '35

ALMA QUIMBY '35







LETTITIA CONNELLY



FLORENCE ELLEN

## STATE LION

*Editor-in-Chief*

LETTITIA CONNELLY

*Business Manager*

FLORENCE ELLEN

*Managing Editor*

KENNETH CHRISTIAN

*Associate Editors*

MARY WILLIAMS  
GEORGE TAYLOR

*Advertising Manager*

ELIZABETH GREGORY

*Assistant Business Manager*

EILEEN WALLACE

[ 166 ]





## STAFF MEMBERS

### *Literary*

RALPH ALTMAN  
EDWARD DeTEMPLE  
MARGARET DEITZ  
LENA LEVENE  
LEWIS MOROZE  
HAROLD SHAPIRO  
SAM SILVERMAN

### *Art*

CHARLES ATWELL  
RUTH HILKERT  
EVELYN RICH  
HELEN RICH

### *Business*

ROSELLA AGOSTINE  
PAUL CHENEY  
VINCENT DONAHUE  
MARJORIE KALAJDZIAN  
GLENN UNGERER

At Christmas time in the year of our Lord nineteen hundred and twenty-six, the State "Lion" was born. It was a lusty cub christened with the best wishes of John Held, Jr. In 1928 the "Lion" clawed its way into the Student Association budget where it has remained securely ever since, despite strong opposition.

The "Lion" is so restless that, during its six years of age, it has had eleven editors—six girls and five men. But despite its tempestuous career, the "Lion" remains eternally popular with the kiddies on the campus.

[ 167 ]

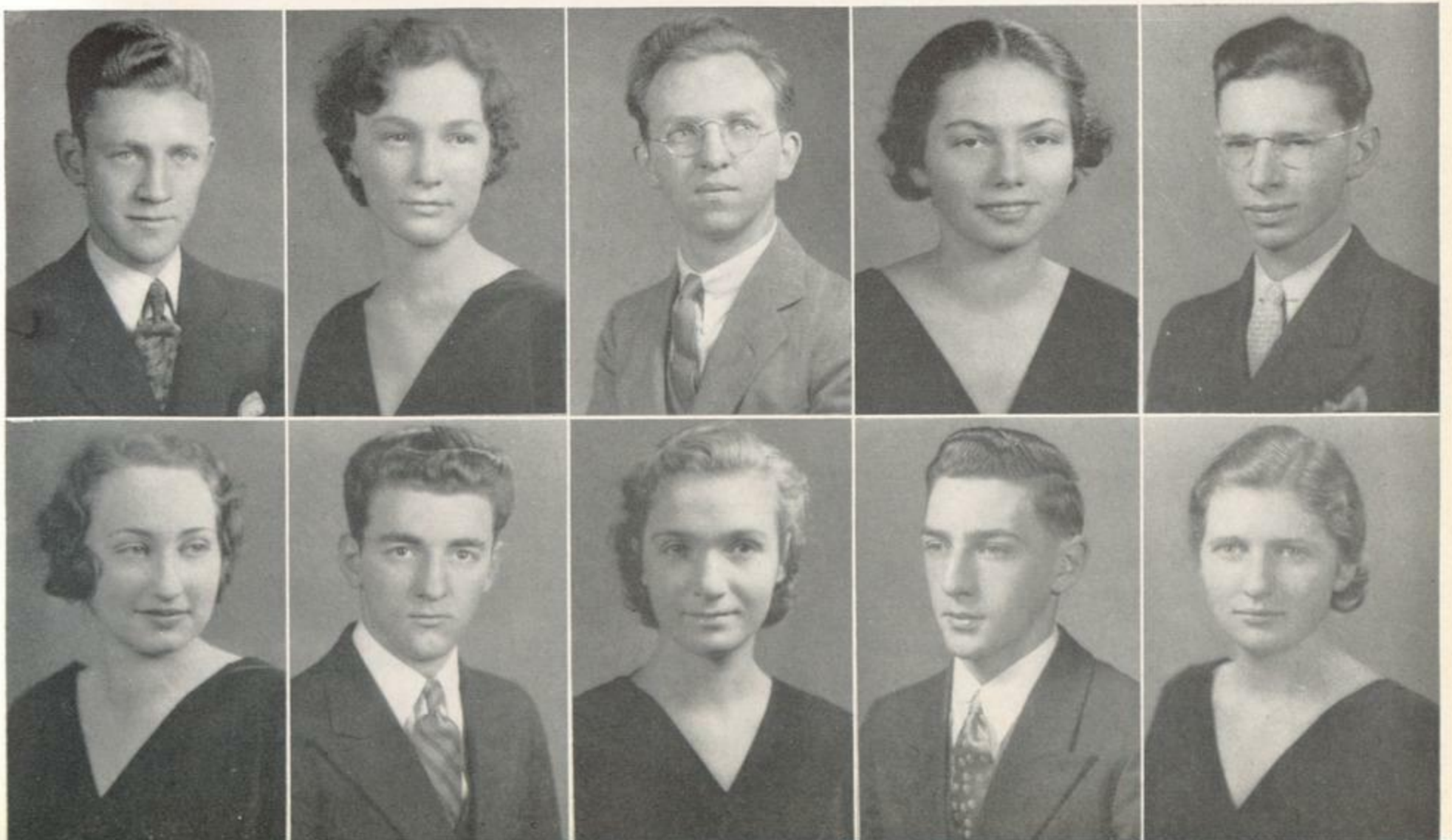



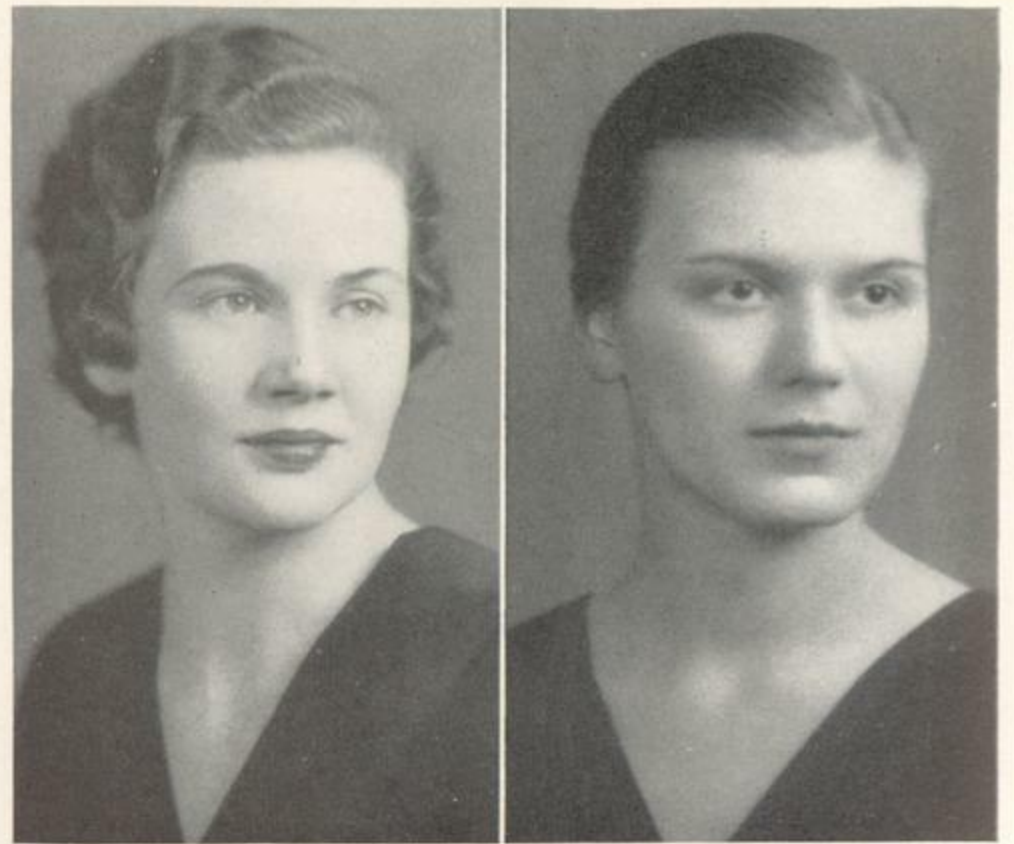

# STATE COLLEGE ECHO

*Editor*

ALVINA TRENTELMAN

*Senior Editors*

BETTY ARNOLD  
JUNE CAREY

*Junior Editors*

DOROTHEA GAHAGAN  
MARTIN LUDWIG

*Sophomore Editors*

MURIEL CLARKESON  
RALPH ALTMAN

*Circulation Manager*

JUNE CAREY

*Business Manager*

DOROTHEA GAHAGAN







The "Echo" is the mother of all State College publications. From the combination literary magazine and college newspaper founded in June, 1892, and christened the "Normal College Echo," grew the "State College News," the "Lion," the "Pedagogue," and the present day "Echo." Henry Emerson Adams, '93, Editor of the "Echo," looked far ahead in State College history when he said, "We predict for it a bright beginning, a future with a steady increasing light, a life of constant growth."

When the "State College News" was founded in 1916, the "Echo" gave up its news department and specialized in stories, essays, plays, and poems. It also had a humor department. In 1918 it was renamed the "Quarterly" but regained its old title in 1920.

With the publication, in 1924, of a separate humor magazine, the "Echo" devoted itself exclusively to literary and artistic effort





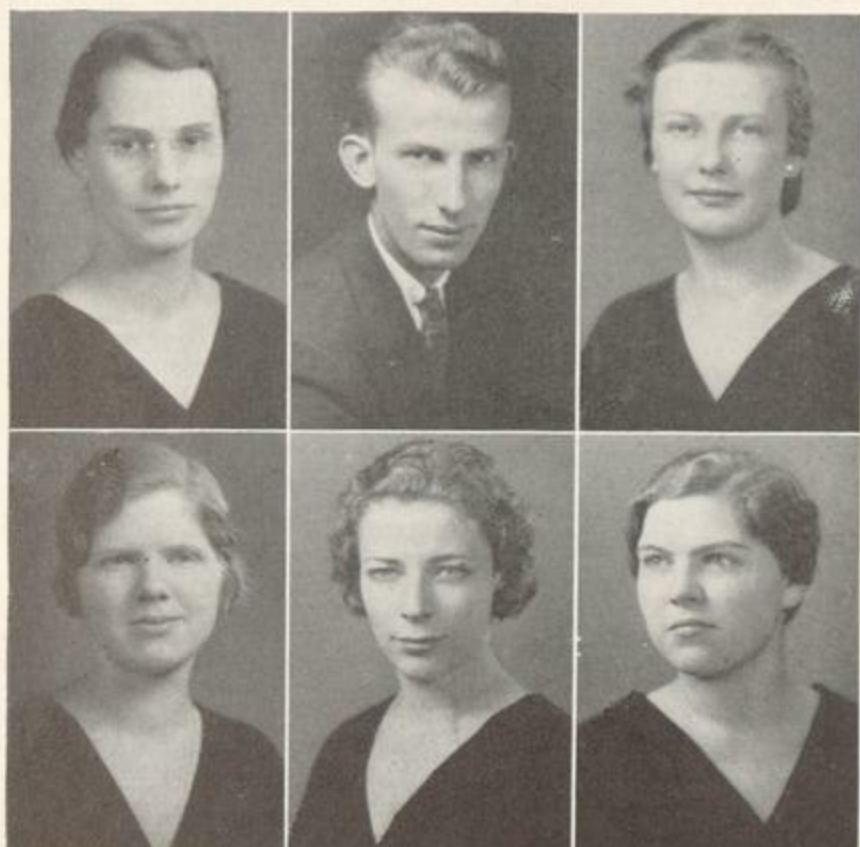

## STATE COLLEGE NEWS BOARD

### BOARD MEMBERS

MARION C. HOWARD . . . . .	<i>Editor-in-Chief</i>
WILLIAM C. NELSON . . . . .	<i>Managing Editor</i>
JEAN CRAIGMILE . . . . .	<i>Advertising Manager</i>
KATHRYN HAUG . . . . .	<i>Finance Manager</i>
DAN VAN LEUVAN . . . . .	<i>Associate Managing Editor</i>
RUTH WILLIAMS . . . . .	<i>Associate Managing Editor</i>
MILDRED FACER . . . . .	<i>Circulation Manager</i>

### THE STATE COLLEGE NEWS

The undergraduate weekly newspaper of State college is the State College News. Founded in May, 1916 as the mirror of undergraduate sentiment at S. C. T. the News has continued as the official reporter of the various activities of the College student body.

Under the efficient leadership of its editorial directors the State College News has progressed in its scope until today it occupies a pre-eminent post in State College student life. With a trained staff of over one hundred, its various departments are consolidated in the editorial board, consisting of the editor-in-chief, the managing editor, the associate managing editors, finance manager, advertising manager, and circulation manager. Determination and direction of editorial policies together with supervision of the activities of the staff constitutes the duties of the News board.

Over a period of eighteen years the News has maintained itself in harmonious relations with student activities and, as a leader in formulating undergraduate sentiment, has justified the intent of its founder, Alfred Dedicke, '17: "In the columns of the News, you will find the pulse beat of the student body."







## PEDAGOGUE BOARD

### BOARD MEMBERS

ELEANOR WATERBURY . . . . .	<i>Editor-in-Chief</i>
DOROTHY GRIFFIN . . . . .	<i>Business Manager</i>
CELIA BISHOP . . . . .	<i>Literary Editor</i>
ELIZABETH ZUEND . . . . .	<i>Photograph Editor</i>
RUTH HILKERT . . . . .	<i>Art Editor</i>
KATHERINE SIMMONS . . . . .	<i>Advertising Manager</i>
ELLEN NOON . . . . .	<i>Circulation Manager</i>

### THE PEDAGOGUE

The "Pedagogue" finds its beginning in the misty days at the turn of the century as the "Neon," an enterprising book containing many pictures and descriptions of the college activities. William Ranney was its first editor and business manager, and the book was dedicated to Dr. Milne, President of the Normal School. In 1911, "Our Book" was published with Helen Bennett as editor. It contained a large amount of literary work and drawings rather than photographs. The 1912 issue was named "The Senior Book" and dedicated to Albert Nathaniel Husted, Professor of Mathematics. In 1913, the first "Pedagogue" was again dedicated to Dr. Milne. "1919" dedicated their "Pedagogue" to Theodore Roosevelt.

The "Pedagogue" has now reached its twentieth year of steady publication. To the Pedagogue boards, executive directors of the succeeding books, should go much credit for the fact that, in spite of war and depression, our year book has stretched out and grown not only in size and volume but in elaborateness and skill of workmanship.







## BASKETBALL

Fortune smiled not on State's Purple and Gold quintet this season. It was a year fraught with disaster. Coach Baker started the season with thirteen warriors. The jinx was fashioned and the atmosphere of Hamlet and Macbeth pervaded the entire basketball scenery.

Here is the sad saga of Baker's leather-chasers. They started in calamity with Ingraham's broken arm robbing the team of a brilliant pivot-man. In the first game they romped to an easy field-day victory over Drew. All was quiet before the storm. Came the tall cagy Seth Low aggregation, and the smaller State team could do nothing but fight. St. Michaels added insult to injury, nosing out State. The New York trip was a success in that the boys saw some good shows. The two basketball games which interfered with their good time were lost in succession to Seth Low (the fourth defeat at their hands in two years), and to Pratt Institute.

The team returned to Albany to trim their alumni as usual, but the original thirteen had not survived. Captain Roger Bancroft,





## RECORD

State 51	. . . . .	Drew	15
State 29	. . . . .	Seth Low	35
State 23	. . . . .	St. Michaels	28
State 31	. . . . .	Seth Low	38
State 35	. . . . .	Pratt	39
State 31	. . . . .	Alumni	24
State 46	. . . . .	Hartwick	30
State 37	. . . . .	Brooklyn Poly	26
State 26	. . . . .	Hamilton	43
State 51	. . . . .	St. Stephens	26

star of three seasons, obtained a teaching position and left the school and squad. A fighting leader, his loss was to be felt. Then the squad's fastest man, Bud Kissam, dropped out of Varsity competition. His game-saving baskets were missed.

State showed a surprising reversal of form against Hartwick, and walloped the Oneontians by sixteen points. They continued their good work against Brooklyn Poly the next Friday, winning over the engineers as they pleased.

But that evening's fray tired them so for their battle with Hamilton the next day, that the boys in Purple suffered the worst defeat in years, falling before the Continental attack, and not coming any closer than seventeen points. The Bakermen finished strong, however, lambasting the weak but willing St. Stephens five. They were twenty-five points ahead when the gun ended a mediocre season.

Flip Burnell, at forward, was leading scorer and should be heard from next year. George Bancroft should develop into a dangerous center. The great Lyons will be missed at guard. Cliff Rall had an indifferent season and can do nothing but better as next year's captain. Ossy Brooks was off and on all season. Sonny Huddleston, Harold Stone, Jerry Amyot, Tom Carter, Arlton Bush, and Freddie Byrnes should show a lot next year.

State outscored her opponents 360-304, which proves that the Purple and Gold had scoring power.

George Ketcham, Manager, deserves credit for booking Seth Low (the best team we saw all year), St. Michaels, Pratt, and Hamilton.







## BASEBALL

The graduating class of 1933 took with it nearly all of the varsity baseball material. However, the three members who remain, "Ossy" Brooks, Don Benedict, and Ken Drake are ready to carry on with the other members who will be chosen to fill the vacant positions. Among those who are expected to bid for the available infield and outfield posts are last season's substitutes: Paul Bulger, "Jerry" Butler, and Percy Baird.

The Junior College contributed several players to State's lineup last season, and its men coöperated with the State candidates to produce a team of fairly good merit. The continued coöperation of these two groups in the coming season will probably enable State to have a winning team. With six positions to be filled, Coach Baker is willing to consider the bids of the students of both colleges for regular varsity competition.

Four opponents are listed on the 1934 schedule. Familiar to State baseball fans are three of them: Hamilton, St. Stephens, and Hartwick. The fourth is an entirely newcomer to any State College sports' schedule, the Massachusetts State Teachers College at Bridgewater, whose baseball team will come to Albany to oppose State in the first game of the season at Ridgefield Park. A new opponent is always a dangerous one; so the Massachusetts Teachers will bear watching.

Manager Fred Mohrman '35 announces the following schedule:

—HOME—

May 5 (Saturday)—Massachusetts State Teachers College  
 " 19 ( " )—St. Stephens College  
 " 26 ( " )—Hartwick College

—AWAY—

May 9 (Wednesday)—Hartwick College at Oneonta, N. Y.  
 " 12 (Saturday )—Hamilton College at Clinton, N. Y.



## TENNIS

An inexperienced tennis team will carry the standard for State on the courts this spring against Middlebury, Vermont, St. Stephens, Hamilton, and R. P. I. Two matches have been arranged with R. P. I., our traditional rival.

The losses to the squad through graduation last year are those of Vincent Meleski, Captain of the team, Gordon Hughes, Grover Hotaling, Anthony Sroka, and Sanford Livingston, playing Manager. This includes the whole backbone of the team, and Captain Wilfred Allard will have to work hard to put his inexperienced players in shape for the first contest against Middlebury to be played in Albany.

Hardmeyer and Decker showed considerable promise last year and will probably see a lot of service this spring. Since most of the team graduated last year, it is probable that considerable reliance will be placed on these boys.

Wilfred Allard, backed with considerable experience playing with State, is Captain of the 1934 team. Maxwell Plotnick, fresh from tennis laurels at Union, will probably bolster up the team. Harry S. Yaffee, Manager, has picked a number of worthy opponents for the bearers of the Purple and Gold.

Last year, State's tennis team won from Seth Low but lost to R. P. I., Springfield, and Manhattan. Both R. P. I. and Manhattan matches were lost by one point. We were rained out with another match with R. P. I. and with St. Stephens.

Three home games against Middlebury, Vermont, and R. P. I. will be played on the Ridgefield Park Courts. All students are welcomed. The 1934 squad is:

WILFRED ALLARD, *Captain*

HARRY S. YAFFEE, *Manager*

DR. H. W. HASTINGS, *Coach*

GEORGE DECKER

SANFORD LIVINGSTON

FRANK HARDMEYER

MAXWELL PLOTNIK

CHARLES KISSAM

CLIFFORD RALL





## G. A. A. COUNCIL

### HONORARY MEMBERS

DR. CAROLINE CROASDALE

MISS J. ISABELLE JOHNSTON

### OFFICERS AND COUNCIL

ELIZABETH KAMMERER . . . . .	<i>President</i>
HESTELLA ARTHUR . . . . .	<i>Vice-President</i>
HARRIET TEN EYCK . . . . .	<i>Treasurer</i>
ELAINE BAIRD . . . . .	<i>Secretary</i>
CELIA BISHOP . . . . .	<i>Senior Representative</i>
DOROTHY KLOSE . . . . .	<i>Senior Manager</i>
HELEN RICH . . . . .	<i>Junior Representative</i>
JANET NORRIS . . . . .	<i>Junior Manager</i>
JAQUELINE EVANS . . . . .	<i>Sophomore Representative</i>
MARJORIE KALAJDJIAN . . . . .	<i>Sophomore Manager</i>
ELSA SMITH . . . . .	<i>Freshman Representative</i>
MARY MOORE . . . . .	<i>Honor Council Representative</i>
ELSA CALKINS . . . . .	<i>Reporter</i>
HILDA HEINES . . . . .	<i>Song and Cheer Leader</i>







## SPORTS CAPTAINS

<i>Sport</i>	<i>Captain</i>	<i>Assistants</i>
Hockey . . . . .	HARRIET TEN EYCK	JANET NORRIS SARAH LOGAN
Soccer . . . . .	SARAH LOGAN	ELAINE BAIRD GENEVIEVE CURLEY
Swimming . . . . .	ELAINE BAIRD	MINNIE McNICKLE ELOISE SHEARER
Basketball . . . . .	HARRIET TEN EYCK	SARAH LOGAN LOIS McINTYRE JANET NORRIS EVELYN STAEHLE
Bowling . . . . .	KATHRYN HAUG	
Baseball . . . . .	GENEVIEVE CURLEY	MARY ELMENDORF ELAINE BAIRD
Archery . . . . .	SARAH LOGAN	ELAINE BAIRD
Volley Ball . . . . .	CELIA BISHOP	CHARLOTTE ROCKOW
Tennis . . . . .	HELEN RICH	

## HONOR COUNCIL

Honor Council was formed in 1925 for the purpose of distinguishing women of outstanding personality with ability in athletics, scholarship and general leadership. It was felt that such a council would link these women with G. A. A. in after years. Membership in Honor Council is the highest honor G. A. A. can award. Members are announced on Moving-up Day of their Junior year.

### MEMBERS

1929

EVELYN GRAVES BRIGGS  
CAROLINE SCHLEICH

1930

MARION BOTH  
ETHEL GRUNDHOFER  
ANNA MOORE

1931

MARION GILBERT  
FRANCES VIRGINIA PECK  
BEATRICE VAN STEENBURG

1932

ELIZABETH JACKSON

1933

MARY TRELA  
NAOMI ALBRECHT  
KATHERINE MOORE

1934

STELLA ARTHUR  
ELIZABETH KAMMERER  
MARY J. MOORE





## G. A. A.'S PROGRAM

In the sports and fun of G. A. A.  
We have met in comradeship today.

A log cabin nestling near a clump of pines on a hillside overlooking the broad expanse of the valley—Camp Johnston, G. A. A.'s camp, opening a vista of new things to come, and memories of things gone by. Mellow campfires, songs, hikes, talks, and good fellowship—all of these have come to us through Camp Johnston, G. A. A.'s dream of many years come true.

September brought us once more to school, where our good times with '37 started. Freshman camp, welcoming the newcomers to State and its traditions was sponsored again this year by G. A. at Camp Cogswell. In every way it was a success, with fun, friendship, and inspiration gained to help us conquer together throughout the year. Play Day, our welcome to the entire class of '37, helped to bind them more firmly to our college—State—and to the rollicking good sportsmanship of G. A. A.

The year continued as it began—everyone helping to make it successful in hockey, soccer, swimming, basketball, and baseball. Our operetta was given March 23 and 24 in conjunction with the Troubadours. March 24 brought the Alumnae back and proved again that which we knew—that the spirit of G. A. A. is true and strong.

### CALENDAR

- Sept. { 15-17—Freshman Camp  
20—Play Day
- Oct. { 2—Fall Sport season begins—hockey, soccer, and tennis  
14—Indian Ladder Hike
- Nov. 23—Fall Award Banquet
- Dec. 4—Beginning of Winter Sports season. Basketball, swimming, and bowling
- Mar. { 23-24—G.A.A. and Troubadours' musical comedy  
24—Alumnae Weekend and Award Banquet  
26—Beginning of Spring Sport season. Baseball, archery, swimming and volley ball
- May { 19—Hike to Camp Johnston  
22—Spring Award Banquet and Installation of Officers





# VARSIITY TEAMS

## HONORARY BASKETBALL VARSITY

HESTELLA ARTHUR  
ELAINE BAIRD  
RUTH DUFFY  
MARY ELMENDORF  
LOIS MCINTYRE

ELIZABETH MCKINSTRY  
JANET NORRIS  
ELIZABETH SCOTT  
EVELYN STAEHLE  
LOUISE WELLS

## HONORARY HOCKEY VARSITY

HESTELLA ARTHUR  
MINNIE McNICKLE  
GERTRUDE SAWYER  
SARAH LOGAN  
LOIS MCINTYRE  
JANET NORRIS  
EVELYN STAEHLE  
HARRIET TEN EYCK

ELAINE BAIRD  
RUTH DUFFY  
ELIZABETH MCKINSTRY  
CHARLOTTE ROCKOW  
DORIS FLANSBERG  
EVELYN HAMANN  
MARY HERSHEY  
ELIZABETH MOROZOWSKI





# ● Societies

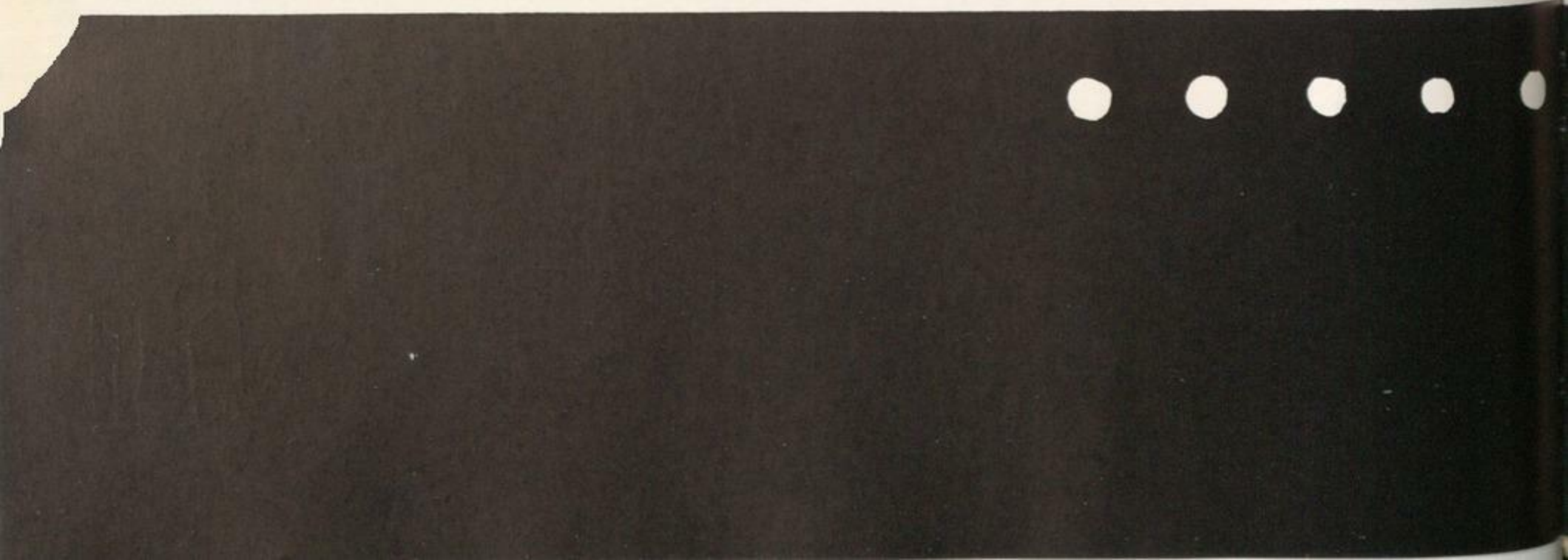
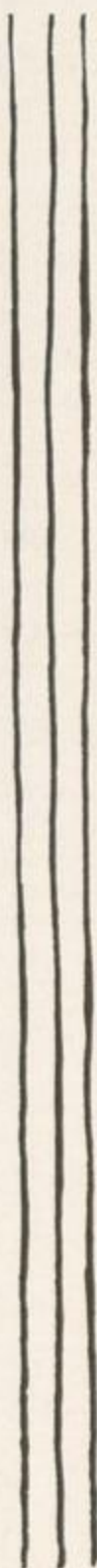



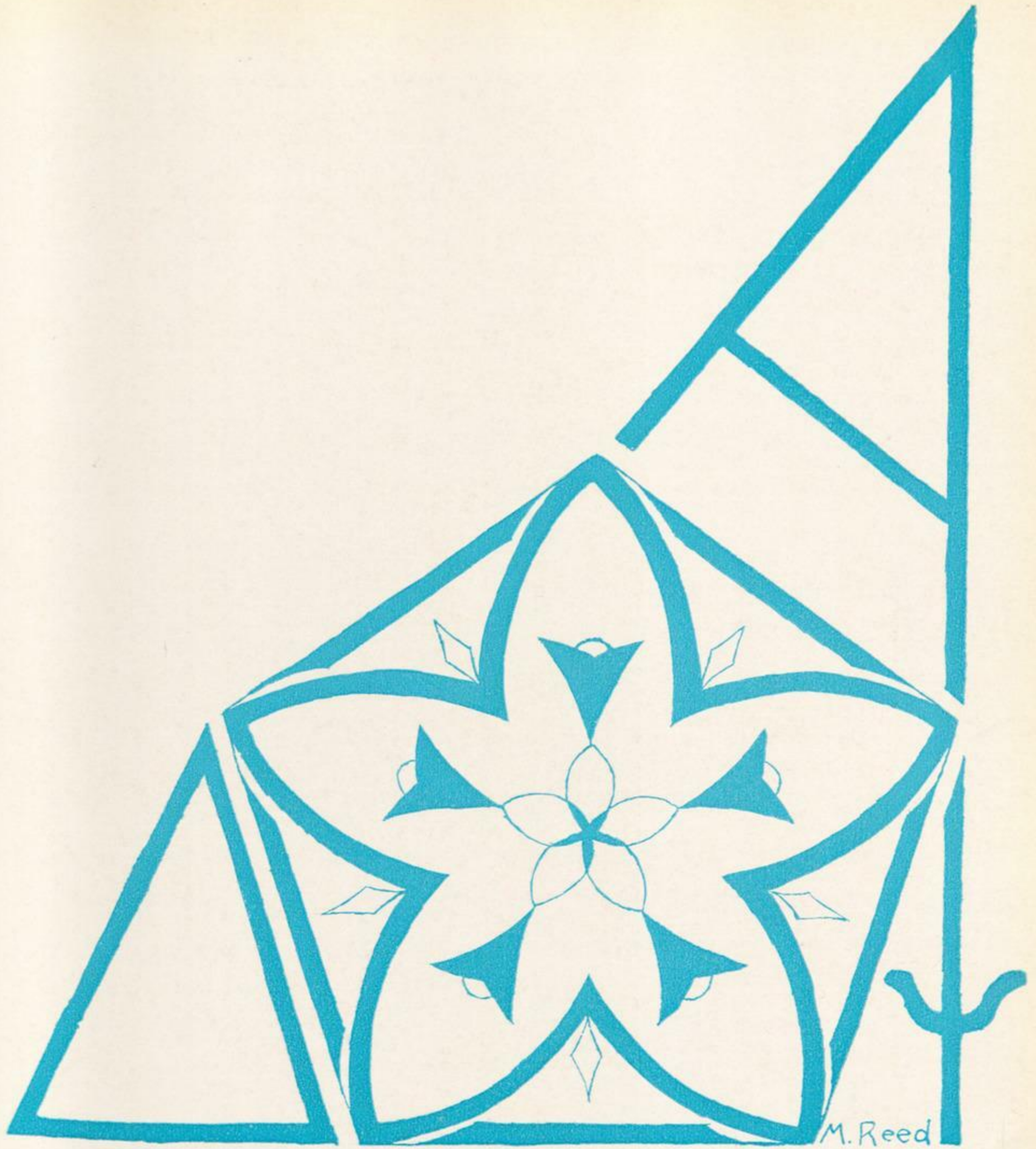

M. Reed



RUTH HILBERT



MYSKANIA

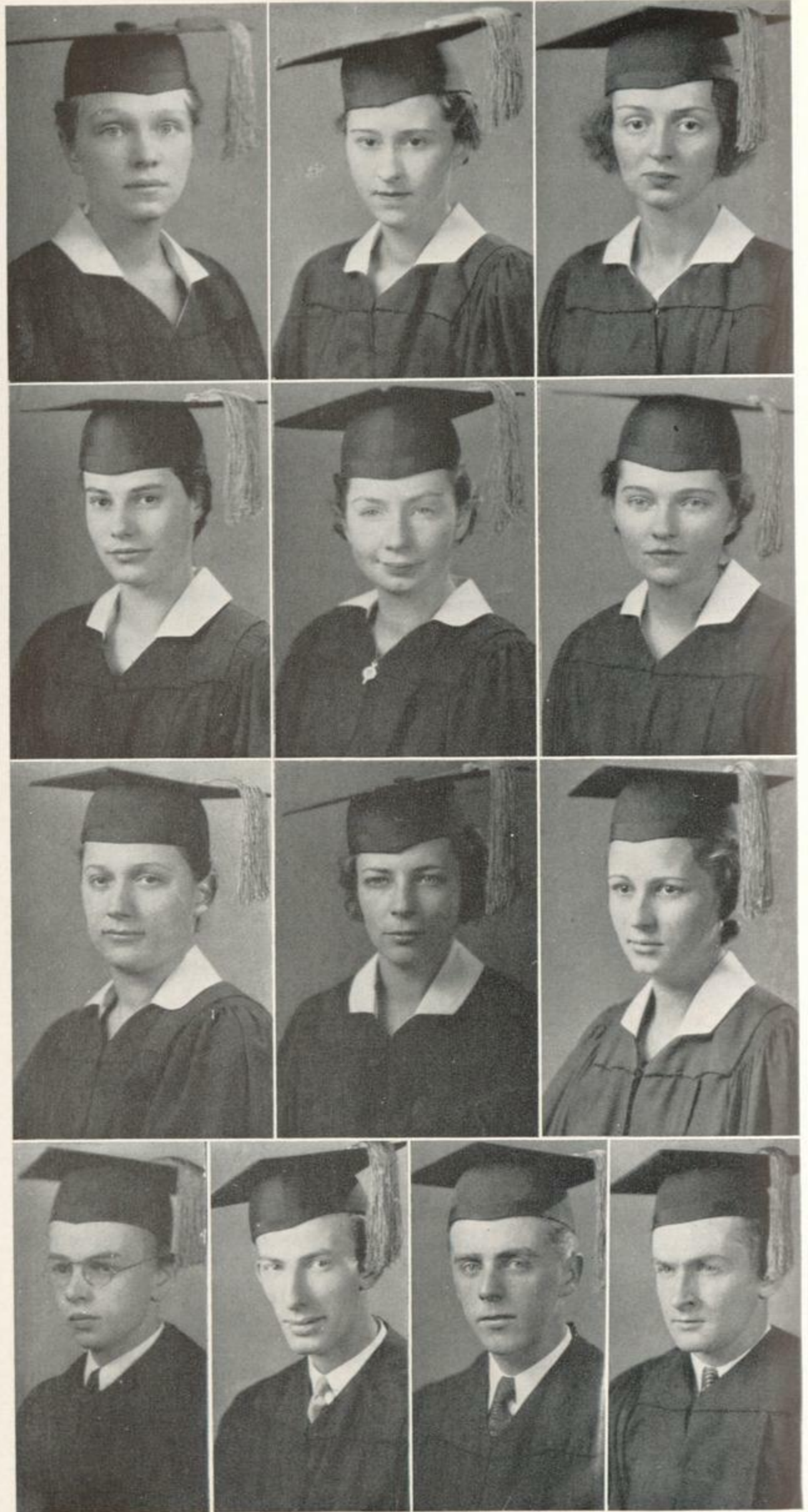



Myskania, organized in 1917, is an honorary body composed of seniors who have led in scholarship, literary effort, debate, dramatics, and in undergraduate affairs generally.

This organization leads in formulating student sentiment in matters relating to student activities. These activities include: induction of freshmen into college customs, organization of the freshman class, guardianship of college traditions, preservation of student morale, direction of Campus Day program, and Moving-up Day.

The members are elected in the spring of their Junior year, and they are made known Moving-up Day, when the outgoing Myskania taps the new Myskania. The members are chosen as follows: the Student Association elects three qualified juniors by a popularity vote, besides the Student Association president, who becomes an ex-officio member. The other eight, nine, or ten members are chosen by the outgoing Myskania at its discretion.

#### MEMBERS

THELMA HAVILAND SMITH	MAYBELLE VERONICA MATTHEWS
ALMIRA WINIFRED RUSS	HELEN MARY MAHAR
ROBERT TOWNE ROBINSON	MARY ELIZABETH KAMMERER
GRENFELL NEWTON RAND	MARION CLARE HOWARD
WILLIAM CHARLES NELSON	DOROTHY MAE GRIFFIN
MARY JOANNE MOORE	JEAN CRAIGMILE
ROGER WILLIAMS BANCROFT	





PI GAMMA  
MU





Pi Gamma Mu, a National Social Science Honor Society, has more than one hundred chapters in American colleges and universities. The Delta Chapter of New York was established at State College as Herodotus, an honor organization for students of history. In 1927, it became affiliated with the national organization.

Pi Gamma Mu has for its purpose the encouragement of undergraduate study of the social sciences. Two juniors and nine seniors who have distinguished themselves in social science studies are elected to membership each year.

### FACULTY MEMBERS

DR. A. BRUBACHER	PROF. C. A. HIDLEY
MRS. LESTER EGELSTON	DR. ADNA W. RISLEY
MISS HELEN FAY	MISS ELIZABETH SHAVER
DR. ROBERT W. FREDERICKS	DR. DONNAL V. SMITH
MISS HELEN HALTER	PROF. ADAM A. WALKER

### MEMBERS-AT-LARGE

MR. STANLEY HEASON	MISS SOPHIE ROSENWIEG
MR. LESTER T. HUBBARD	MISS ERMA H. BAER
MRS. FRANCES HUBBARD	

### HONORARY MEMBER

MR. GUERNSEY T. CROSS

### OFFICERS

HILDA BRADLEY	<i>President</i>
WILLIAM ROGERS	<i>Vice-President</i>
DOROTHY KLOSE	<i>Secretary</i>
JAMES DOLAN	<i>Treasurer</i>

### MEMBERS

OLYMPIA D'AIUTO	RUTH FINKLESTEIN
HILDA BRADLEY	ALICE FITZPATRICK
MURIEL DENTON	CATHERINE HEFFERN
HELEN DOHERTY	DOROTHY KLOSE
JAMES DOLAN	WILLIAM ROGERS

ALMIRA RUSS





KAPPA PHI  
KAPPA

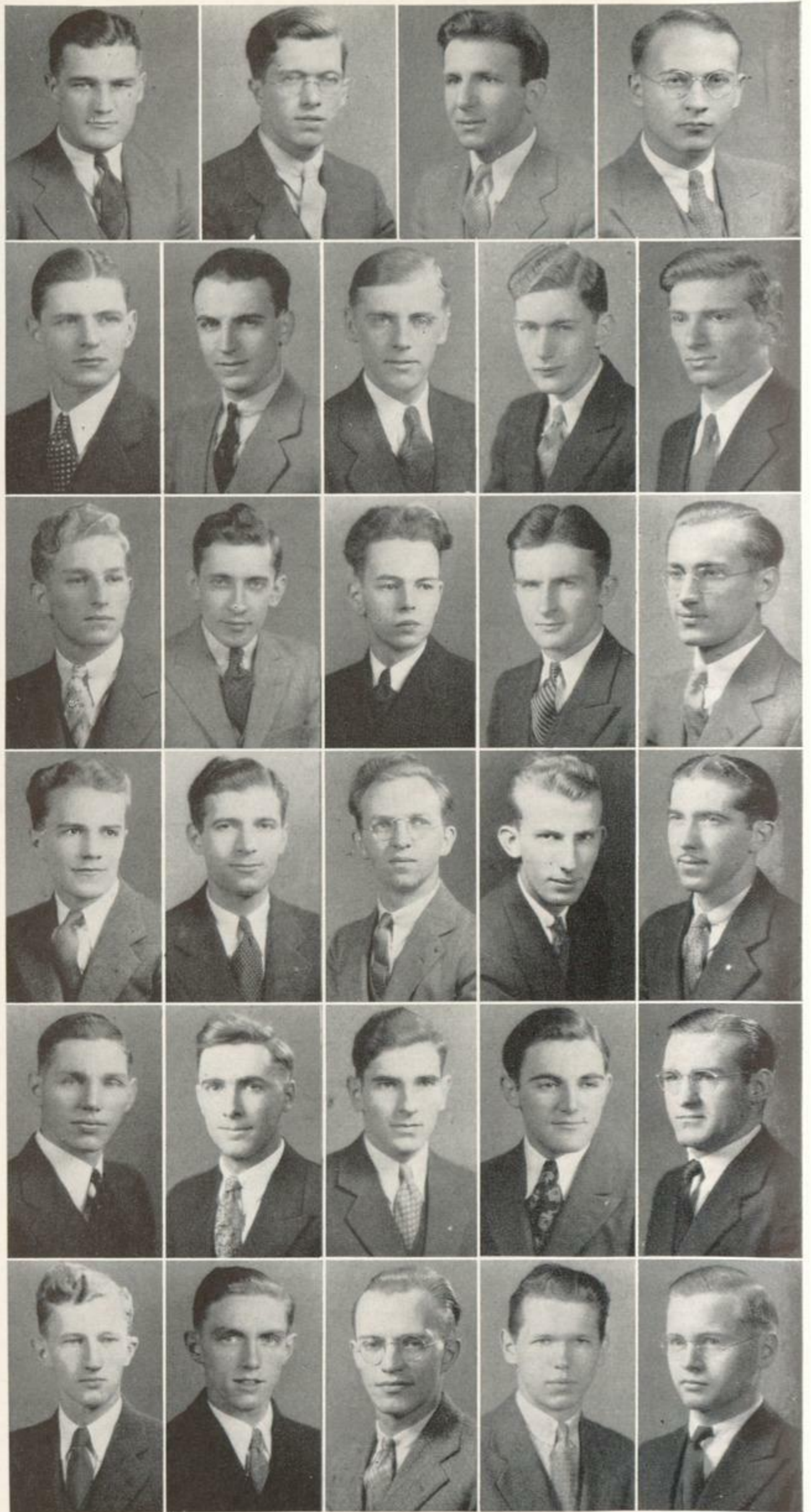



The Chi Chapter of Kappa Phi Kappa, a professional education fraternity, was installed at State College on April 4, 1927. Membership in the fraternity is limited to those men who have completed a minimum amount of work in the education department and who have the character and ideals likely to make them succeed in the teaching profession. Kappa Phi Kappa brings men prominent in education to State College at frequent intervals who speak to the fraternity and lead discussions on educational topics.

### OFFICERS

WILLIAM ROGERS . . . . . *President*  
 ROGER BANCROFT . . . . . *Vice-President*  
 ROBERT ROBINSON . . . . . *Secretary*  
 LEO PLANTE . . . . . *Treasurer*

### FACULTY

PRES. A. R. BRUBACHER	PROF. C. A. HIDLEY
PROF. A. K. BEIK	DR. J. B. PALMER
DR. R. W. FREDERICKS	PROF. E. B. SOUTH
PROF. R. H. KIRTLAND	PROF. D. V. SMITH
PROF. M. G. NELSON	PROF. J. M. SAYLES
MR. CARLETON MOOSE	

### MEMBERS

1934

GUS A. ASKIN	RAYMOND MOORE
ROGER BANCROFT	WILLIAM NELSON
DON BENEDICT	FRANK PETRONIS
DAVID BRAY	LEO PLANTE
JAMES DOLAN	GRENFELL RAND
ANTHONY DORSINO	PHILIP RICCIARDI
THEODORE ECKERT	ROBERT ROBINSON
WILBUR FOWLER	CHARLES ROBSON
THOMAS GARRETT	WILLIAM ROGERS
BERT McNARY	THOMAS RYAN
ROBERT MEYERS	MELBURN VROOMAN

1935

WILFRED ALLARD	DAVID KROMAN
JOHN BILLS	ROBERT RAFFERTY
KEN CHRISTIAN	CLIFFORD RALL
CARLTON COULTER	WILLIAM TORPEY
AL JADICK	DAN VAN LEUVAN





# SIGNUM LAUDIS

Signum Laudis is an honor society organized at State College in 1930. Its purpose is to promote scholarship. Each year the ten per cent of the senior class which has achieved the highest scholastic standing is admitted to membership.

## FACULTY MEMBERS

DR. A. R. BRUBACHER	MR. CLARENCE HIDLEY
MISS B. M. AVERY	DR. W. METZLER
DR. RALPH BEAVER	MR. CARLETON MOOSE
MISS MARGARET BETZ	MISS C. W. PELTZ
MISS MARION CHESEBROUGH	MR. J. V. STURM
DR. GERTRUDE DOUGLAS	DR. H. W. THOMPSON
MISS AGNES FUTTERER	MISS E. O. WALLACE

## OFFICER

EVELYN WELLS . . . . . *President*

## MEMBERS

RENWICK ARNOTT	S. DOROTHY MALONEY
ETHEL CIPPERLY	THERESA MACH
MARY DAVIES	LETTIE OSBORN
EDITH DEHOLLANDER	WILLIAM ROGERS
MURIEL DENTON	DOROTHY SHAPIRO
MADOLYN DICKINSON	JULIA SHIELDS
EVELYN DUDDEN	EUNICE SISBOWER
RUTH FINKLESTEIN	ELEANOR WATERBURY
ALICE FITZPATRICK	IDA WEINER
LOUISE GODFREY	MARIAN WELCH
DOROTHY GRAINER	EVELYN WELLS
FRIDA LUNDELL	LOUISE WELLS





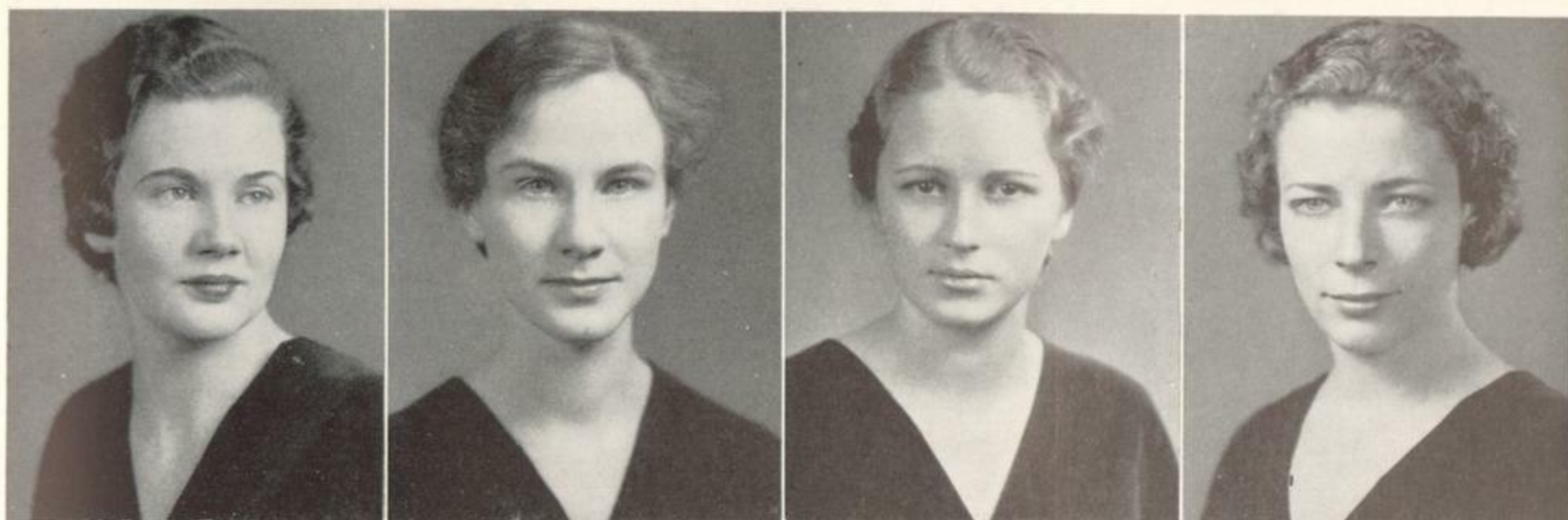

## INTERSORORITY COUNCIL

### PRESIDENT

JEAN CRAIGMILE . . . . . *Phi Delta*

### VICE-PRESIDENT

KATHERINE SIMMERER . . . . . *Delta Omega*

### SECRETARY

ELIZABETH ARNOLD . . . . . *Eta Phi*

### TREASURER

THELMA SMITH . . . . . *Kappa Delta*

### MEMBERS

DELTA OMEGA

ETA PHI

KAPPA DELTA

PSI GAMMA

CHI SIGMA THETA

ALPHA EPSILON PHI

GAMMA KAPPA PHI

BETA ZETA

PI ALPHA TAU

PHI DELTA

ALPHA RHO







## DELTA OMEGA     /     /

### HONORARY MEMBERS

MISS ANNE CUSHING  
 MISS AGNES FUTTERER  
 MISS CHARLOTTE LOEB

MISS KATHERINE PELTZ  
 MISS EUNICE R. PERINE  
 MISS ELIZABETH SHAVER

MISS EDITH O. WALLACE

ELINOR ANDRE ENGLE  
 ALICE HOYLAND

1934

ELIZABETH KAMMERER  
 ELSA KJOLSETH

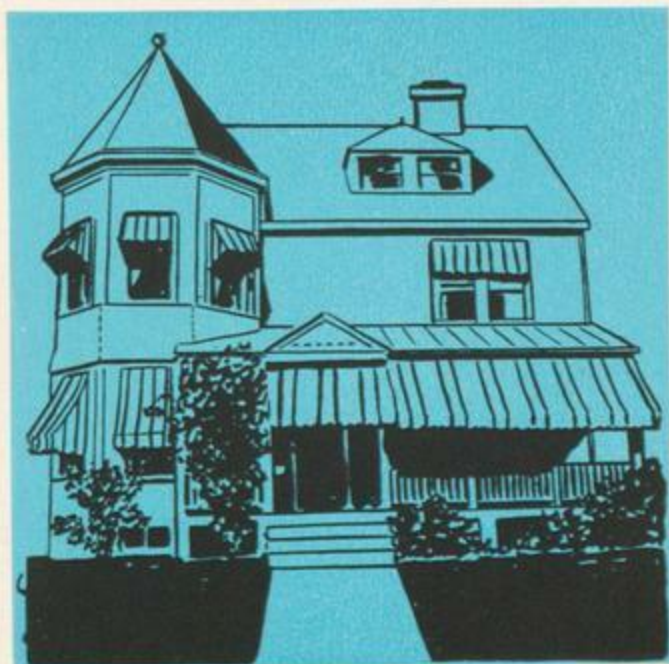



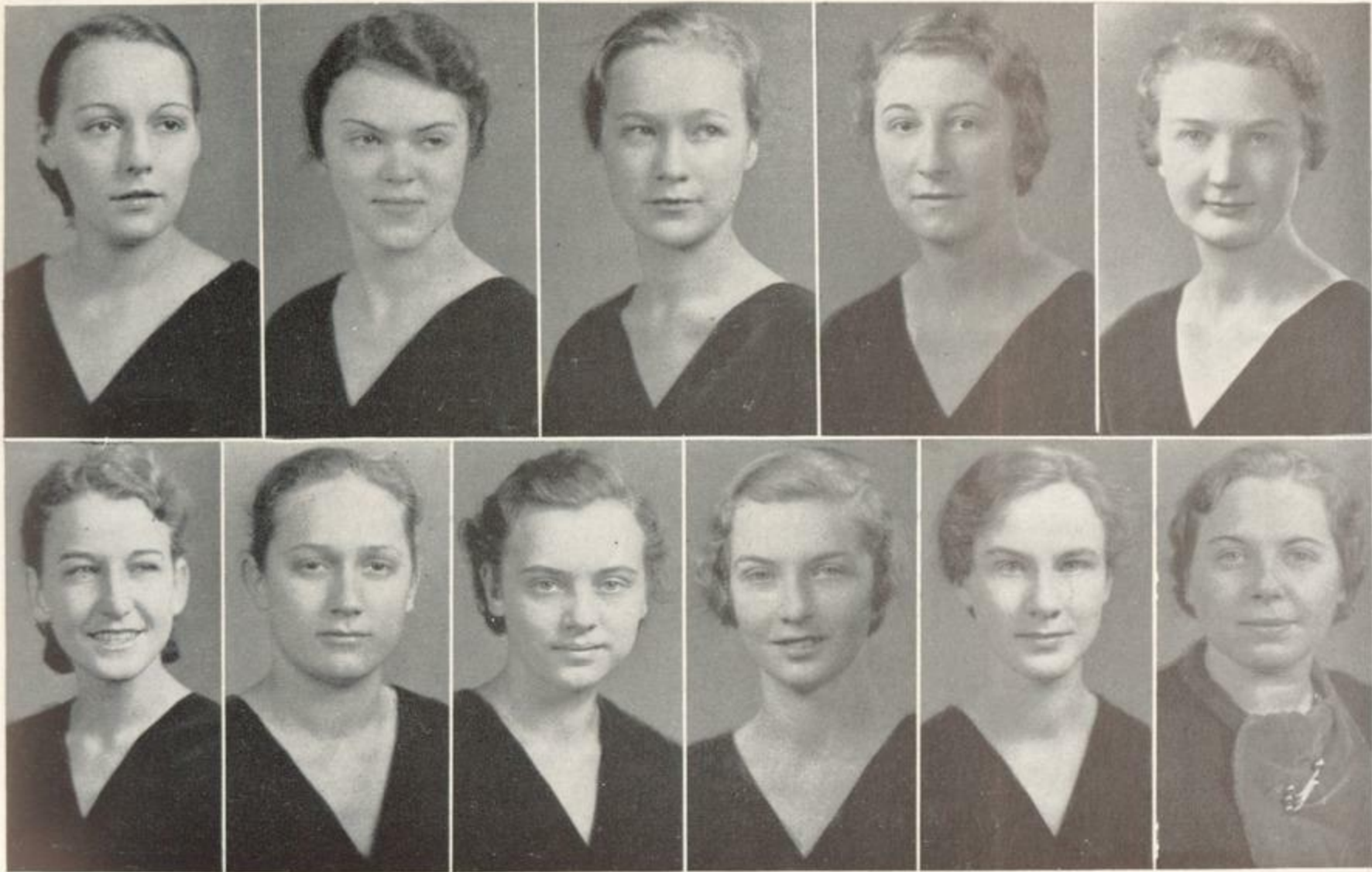

DOROTHY KLOSE  
DOROTHY MUNYER  
CHRISTINE PALAND

ELIZABETH RASMUSSEN  
CATHERINE SIMMERER  
LOUISE WELLS

1935

JUNE BLOWERS  
RUTH BROOKS  
ESTHER CROUNCE  
ELIZABETH HARTMAN  
KATHLEEN KENNY

JANET NORRIS  
BETTY PREMER  
VALENTINE REUTOVITCH  
ESTHER ROWLAND  
RUTH SAGE

HARRIET TEN EYCK

1936

BARBARA CLARK  
GENEVIEVE CURLEY  
RUTH DUFFY

RUTH GILLESPIE  
MARJORIE KALAJIAN  
MARY LOURDES MURPHY

FRANCES STUDEBAKER





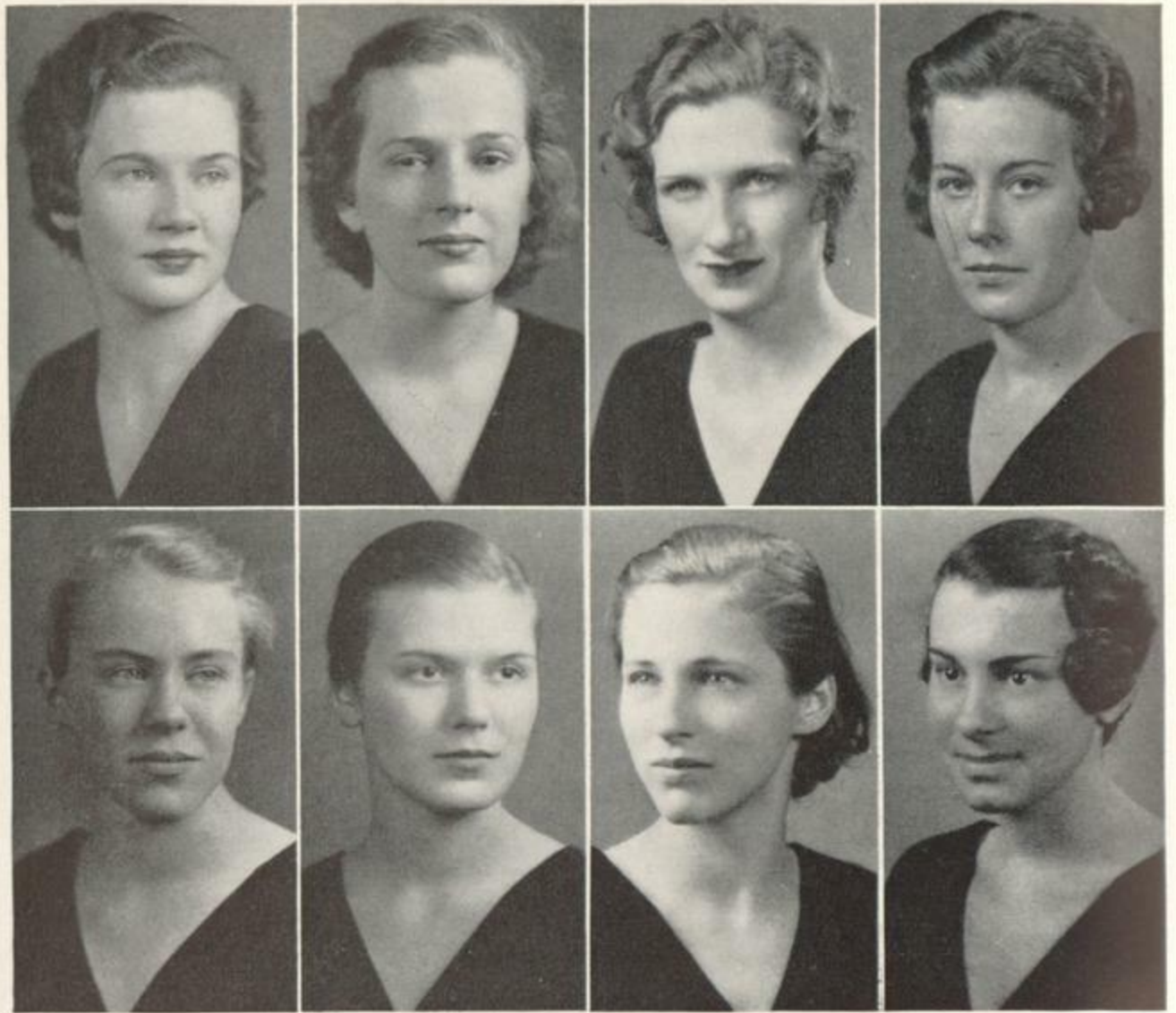

# ETA PHI / /

## HONORARY MEMBERS

DR. AND MRS. HARRY BIRCHENOUGH  
 DR. AND MRS. FREDERICK CANDLYN  
 MISS MARION CHESEBROUGH  
 MR. AND MRS. EDWARD COOPER  
 MRS. LESTER EGELSTON

DR. AND MRS. HARRY HASTINGS  
 DR. AND MRS. MILTON NELSON  
 DR. AND MRS. ADNA RISLEY  
 DR. AND MRS. JOHN SAYLES  
 PROF. AND MRS. JESSE STINARD

DR. AND MRS. HAROLD THOMPSON

1934

ELIZABETH ARNOLD

CATHERINE CANNON





LETITIA CONNELLY  
HELEN DENNISON-WHEELER  
RUTH FRANCE

ALVINA TRENTELMAN

MARCELLE GEHLE  
HELEN MAHAR  
VIRGINIA SIMONS

1935

RUTH CRUTCHLEY  
BETTY GREGORY

MARY WHITNEY

KATHRYN STEWART  
PERYL WHIPPLE

1936

MARJORIE ADAMS  
MURIEL CLARKSON  
MARTHA DASHNOW  
MARGARET DIETZ  
ALICE DINEEN  
VIRGINIA FLORA

ELIZABETH GRIFFIN  
HELEN NICHOLS  
LOIS POTTER  
MARION STEELE  
MYRA STEVENS  
AGNES WILSON







# KAPPA DELTA / /

## HONORARY MEMBERS

MISS MARY COBB

DR. AND MRS. HOWARD DOBELL

DR. AND MRS. CLARENCE HALE

MISS E. MARION KILPATRICK

PROF. AND MRS. RICHMOND KIRTLAND

DR. AND MRS. JAMES B. PALMER

MISS ANNA E. PIERCE

DR. AND MRS. C. E. POWERS

MISS VIRGINIA SMITH

PROF. AND MRS. GEORGE YORK

1934

GLADYS ARMSTRONG

KATHRYN BELL







EDITH DE HOLLANDER  
 MARION LLOYD  
 RUTH MELLOR  
 KATHERINE MORRISON  
 IDA PUTNAM

VIRGINIA SHERRILL  
 THELMA SMITH  
 ELEANOR WATERBURY  
 MARIAN WELCH  
 MILDRED WHITE

1935

LAURA CLARK  
 AILEEN DEXTER  
 MARION HEINEMANN

MARY HELMER  
 DORIS HOWE  
 LILLIAN PAYNE

GRACE PRITCHARD

1936

ELAINE BAIRD  
 RUTH EDMUNDS  
 BLODWYN EVANS  
 VONNE KELSEY

EMMA MEAD  
 IVY SHEPHERD  
 NORMA TAYLOR  
 ZELLA WINTER





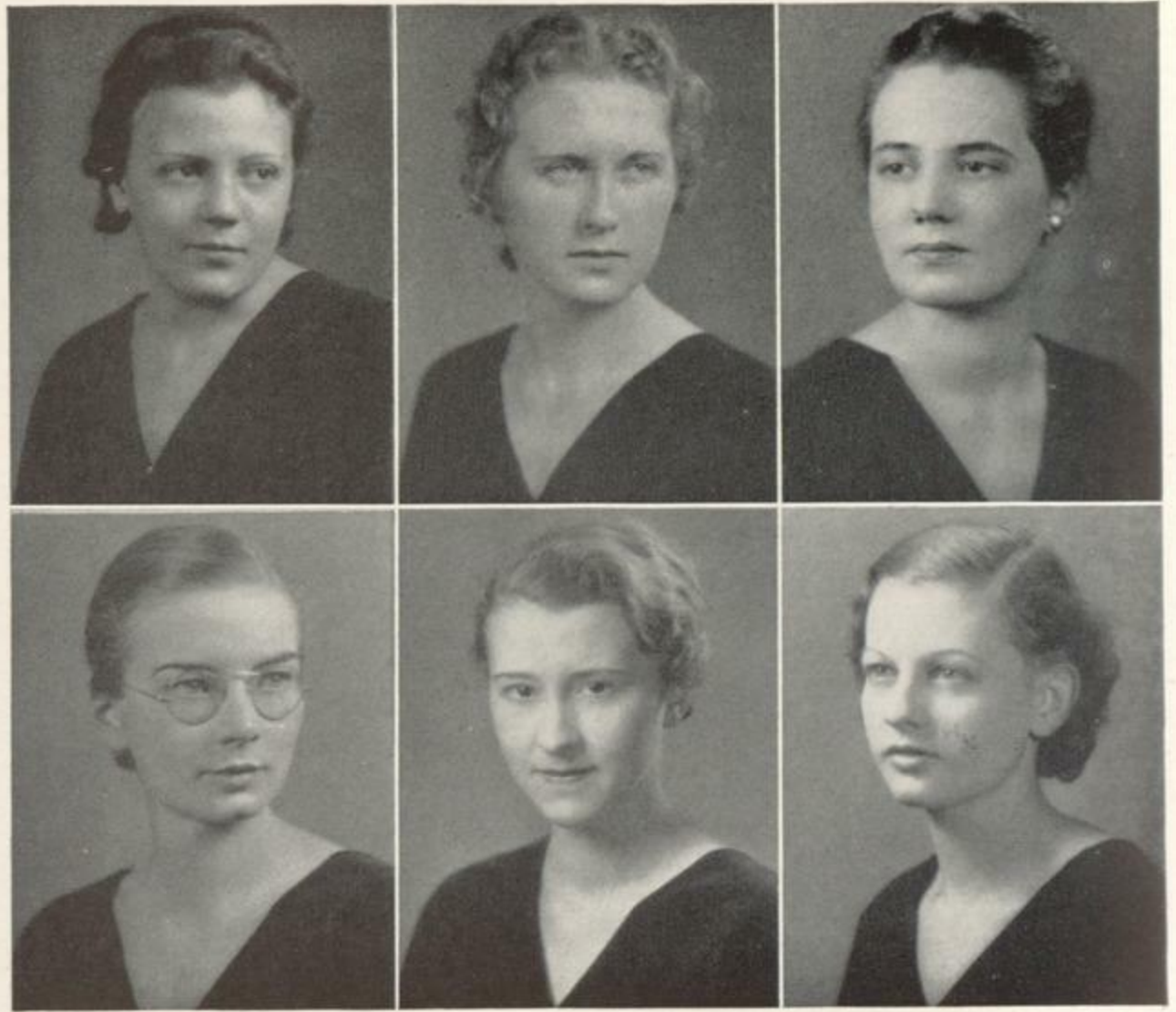

# PSI GAMMA    /    /

## HONORARY MEMBERS

DR. CAROLINE CROASDALE	MISS MINNIE SCOTLAND
PROF. AND MRS. W. DECKER	MR. AND MRS. CHESTER TERRILL
MISS CAROLINE LESTER	MR. AND MRS. HARRISON TERWILLIGER
MISS HELEN PHILLIPS	MISS ELIZABETH VAN DENBURGH
	PROF. AND MRS. ADAM WALKER

1934

MARJORIE BARRON  
RUTH BEDELL

CATHERINE BROWN  
JUNE CAREY







ELEANOR COUTANT  
 LEORA GEDDES  
 HARRIETTE GOODENOW  
 DOROTHY GRIFFIN  
 HELEN KLUGE  
 DOROTHY LUNDE

RUTH MINKIN  
 HANNAH PARKER  
 HILDA PROPER  
 ALMIRA RUSS  
 EUNICE SISBOWER  
 HARRIET VAN WELY

1935

KATHERINE CRAPSER  
 EDITH ESTABROOKS

EDNA FEHMEL  
 DOROTHEA GAHAGAN

GERTRUDE NEALAND

1936

JAYNE BUCKLEY  
 HULDAH CLASSEN  
 MILDRED GROVER  
 FRANCES LEWANDROWSKI

RUTH ROBINSON  
 MILDRED SCHNEIDER  
 NINA UHLMAN  
 MARJORIE WHEATON

ELIZABETH WHITMAN





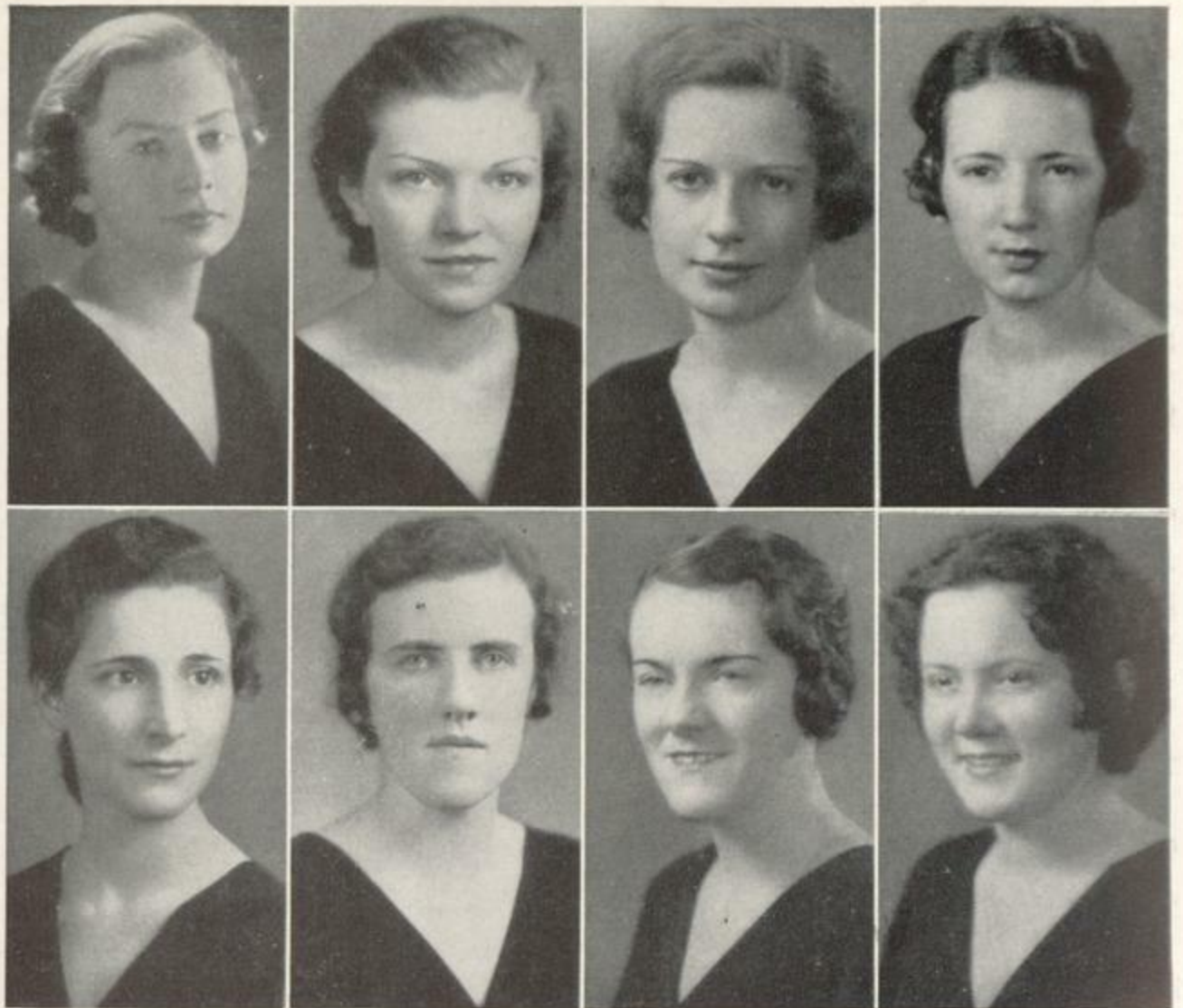

# CHI SIGMA THETA    ♡    ♡

## HONORARY MEMBERS

MRS. ANNA K. BARSAM  
 MISS MARION CLANCY  
 MISS MARY CONKLIN

MR. AND MRS. C. J. DEYO  
 MISS MARGARET HITCHCOCK  
 MR. AND MRS. J. A. MAHAR

MISS KATHERINE WHEELING

1934

HELEN DANAHY  
 HELEN DOHERTY  
 JANE DOOCEY

ALICE FITZPATRICK  
 KATHERINE HEFFEN  
 FRANCES HIGGINS

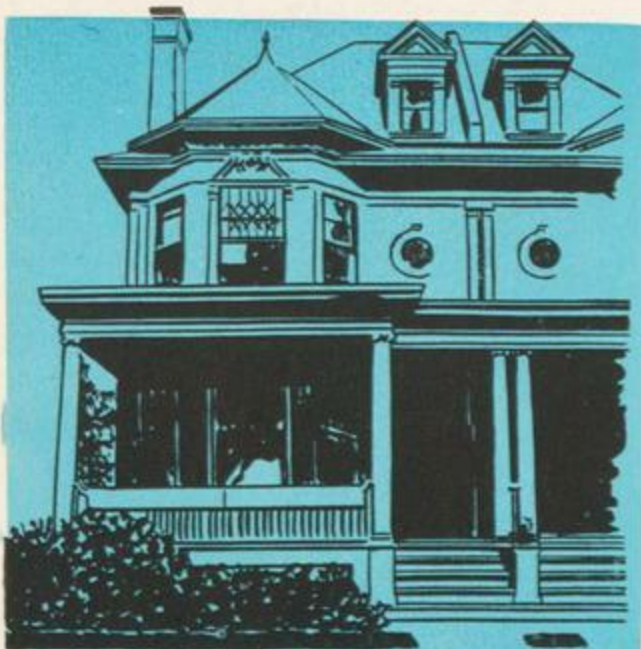





MAYBELLE MATTHEWS  
 MARY MOORE  
 ELLEN NOON

MARY NOONAN  
 ELIZABETH SALESE  
 CATHERINE SIMMONS

1935

EVELYN BALL  
 MARGARET BRODERICK  
 HELENE DEECHER  
 PEARL HAMELIN  
 CATHERINE KEARNEY

HELEN KELLY  
 GERTRUDE MORGAN  
 JULIA REIL  
 EILEEN WALLACE  
 ELIZABETH WALSH

1936

MARGARET BOWES  
 LORETTA BUCKLEY  
 MARGARET FLANNIGAN  
 DOROTHY HEDGES

RITA KANE  
 JANET LEWIS  
 KATHERINE McCORMICK  
 WILHELMINA PALKOVIC

VERA SHINNERS







# ALPHA EPSILON PHI    /    /

*Eta Chapter*

## HONORARY MEMBERS

MRS. SAITEE BAUMANN

MRS. SAMUEL CAPLAN

MRS. E. A. MARX

1934

HILDA BOOKHEIM

SARA BRANDES







SHIRLEY DIAMOND

ROSE DABRUSIN  
FLORENCE ELLEN  
BERTHA FROST

ESTHER CAHN  
ROSE EINHORN

1935

1936

IDA WEINER

BESSIE HARTMAN  
ANNE KOREN  
ARLENE MUFFSON

HANNAH FROST  
MARTHA ROHLNICH





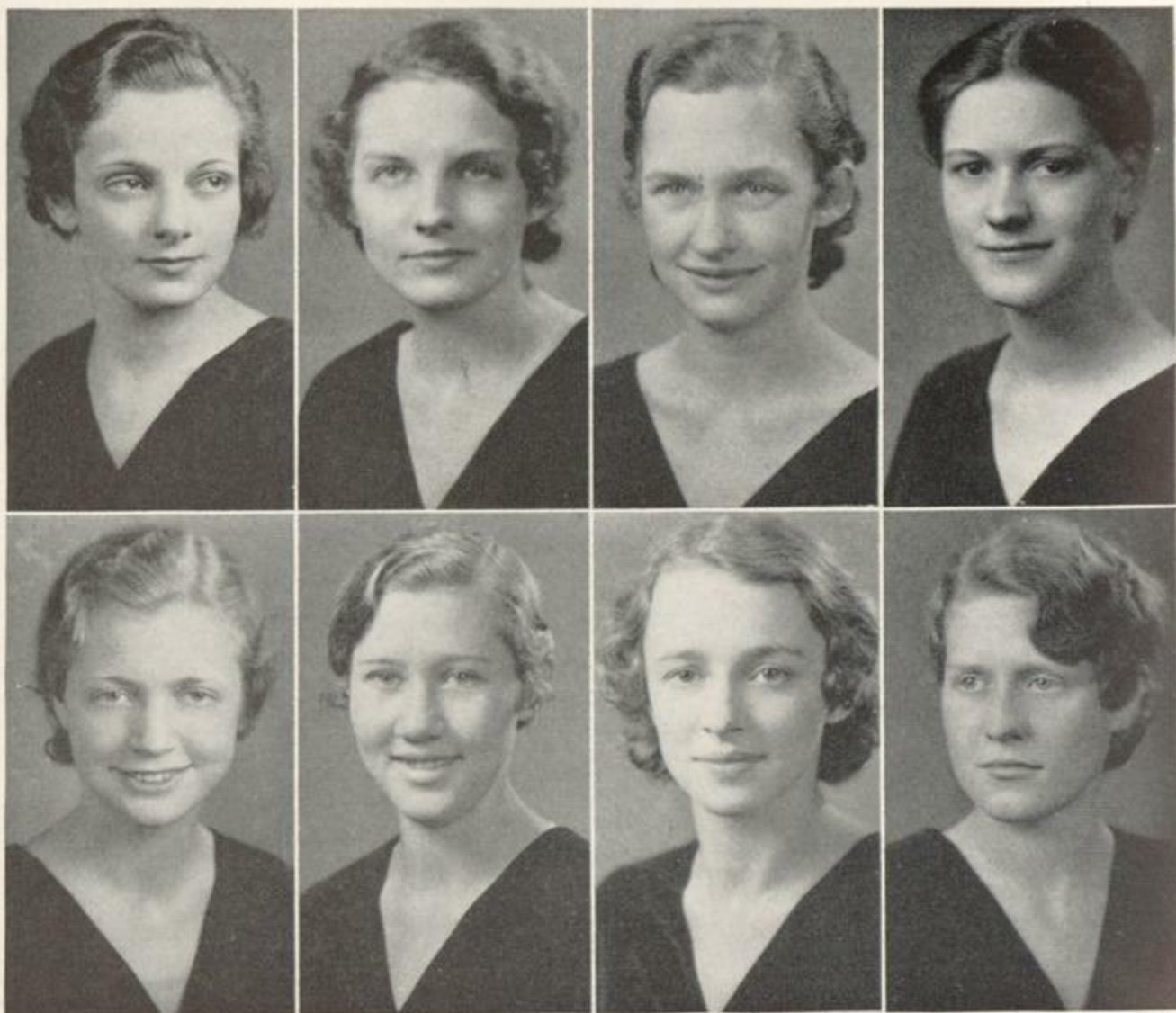

# GAMMA KAPPA PHI / /

## HONORARY MEMBERS

MISS ELIZABETH ANDERSON

MISS GOLDENA BILLS

MISS BLANCHE AVERY

PROF. AND MRS. BRONSON

DR. AND MRS. R. A. BEAVER

PROF. AND MRS. C. A. HIDLEY

MRS. ERNEST SPENCER

1934

MARION AUCHTER

RITA BROWNHARDT







MURIEL DENTON  
 KATHRYN HAUG  
 MARION MLECZEK

AZALIA NORRIS  
 MARIE PRINDLE  
 LOIS VAN DE WALLE

ARLENE DEVINE  
 FLORENCE HARTMAN  
 MARION LYON

1935

GLADYS ROBARGE  
 EVELYN STAEHLE  
 HELEN STRYKER

PATRICIA ERICKSON  
 EUDORA FARRELL  
 HELEN KNAPP

1936

LILLIE MAE MALONEY  
 ELEANOR NOTTINGHAM  
 CAROL SIMONET

ELIZABETH VALLANCE







# BETA ZETA   ♪   ♪

## HONORARY MEMBERS

MISS ELEANOR FOOTE  
MISS HELEN HALTER

DR. AND MRS. DONNAL SMITH  
MISS ELLEN STOKES

MISS LAURA THOMPSON

1934

LOIS BENJAMIN  
GLENDEEN BIGELOW  
BEATRICE COE  
EVELYN DUDDEN

LORRAINE GROW  
BABBETTE HUTZENLAUB  
ELIZABETH JOHNSON  
CLARA NAROSKY







LOIS PATTERSON

NELLIE WOOD

KATHRYN WILKINS

1935

DAISY BRYSON  
 LINNEA DANIELS  
 EDITH GARRISON  
 HILDA HEINES  
 MARGARET HILL  
 DORIS KELLY

LORAINÉ LODER  
 MILDRED MOSHER  
 CARLA NIELSEN  
 LOIS ODWELL  
 SUSAN SMITH  
 MARGARET STRONG

RUTH WILLIAMS

1936

MARCIA BENJAMIN  
 ELSA CALKINS  
 DORIS COFFIN  
 DOROTHY DUTCHER  
 ROSE GILLESPIE  
 HELEN GILLETT

JEANNE GIROUX  
 AURILA JOHNSON  
 GRACE KLINE  
 DOROTHY LEE  
 CHARLOTTE ROCKOW  
 EMMA ROGERS

FLORENCE TATE





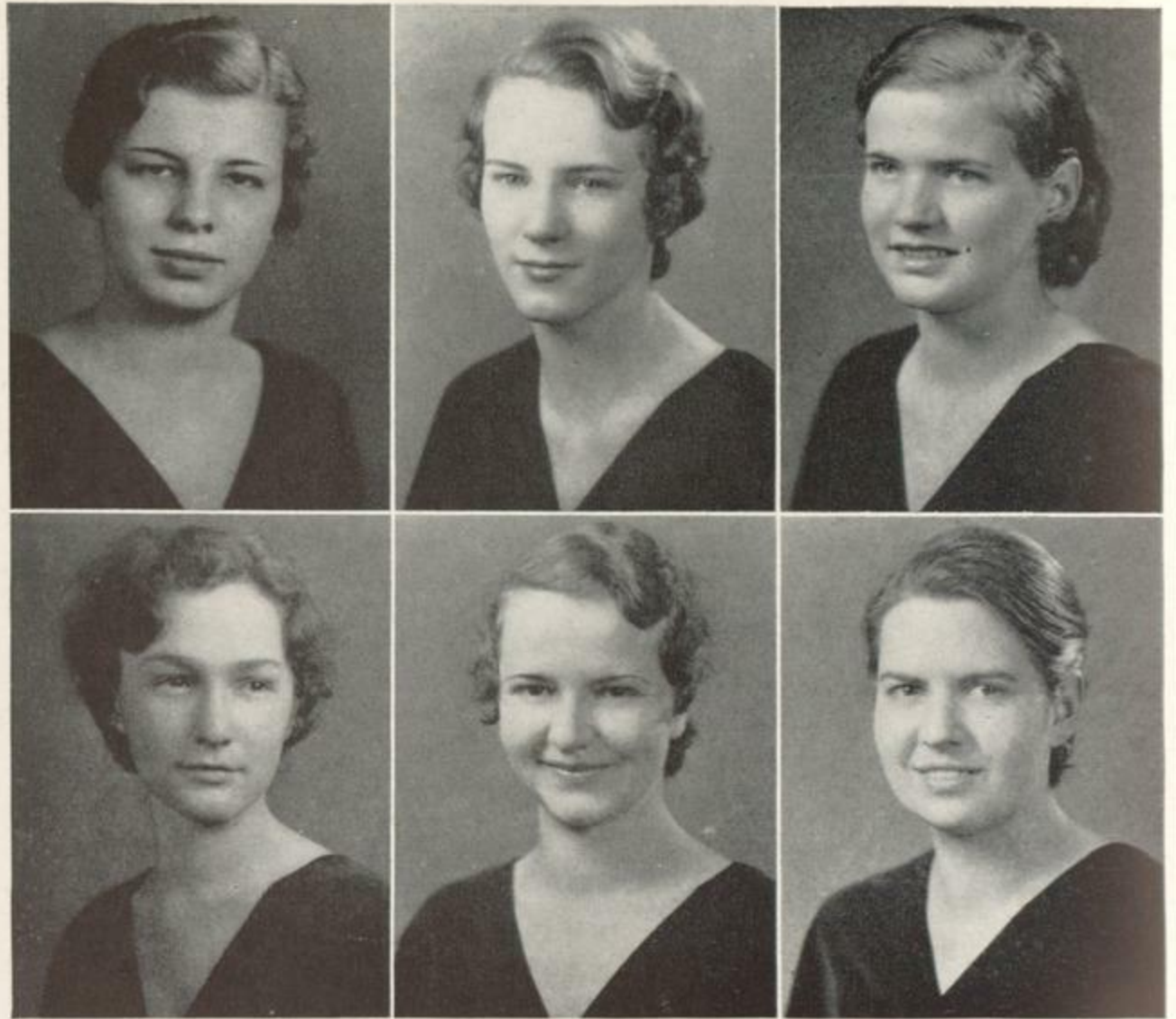

# PHI DELTA

*Alpha Chapter*

## HONORARY MEMBERS

DR. A. R. BRUBACHER

MR. AND MRS. C. A. MOOSE

MR. AND MRS. DONALD BRYANT

DR. AND MRS. C. A. WOODWARD

1934

DOROTHY ATWELL

ELLEN DOWNING

CELIA BISHOP

GERTRUDE KUFAHL

JEAN CRAIGMILE

ELIZABETH LAPP

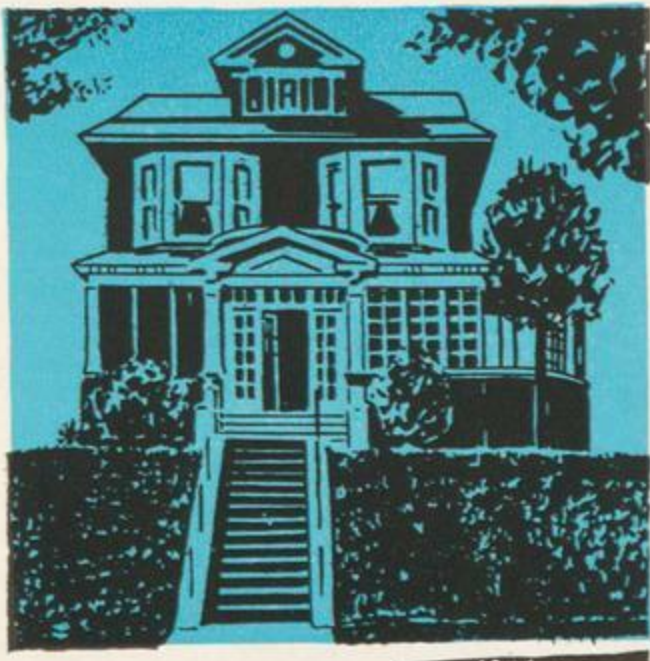





MINNIE McNICKLE

ELIZABETH ZUEND

ISABELLE WINTER

1935

CAROL BIEDIKAPP  
 ELEANOR BROWN  
 MARGUERITE LISCHER  
 MARGARET LOWRY  
 LOIS McINTYRE

EVELYN RICH  
 HELEN RICH  
 INEZ ROBERTS  
 DORIS SINGLETON  
 ARLENE VAN EPPS

MARY ZABRISKIE

1936

VIRGINIA CHAPPELL  
 ALICE CLARK  
 LAURA HENDRICKS

HELEN JONES  
 RUTH OVERHASER  
 MARJORIE ST. ALMAN





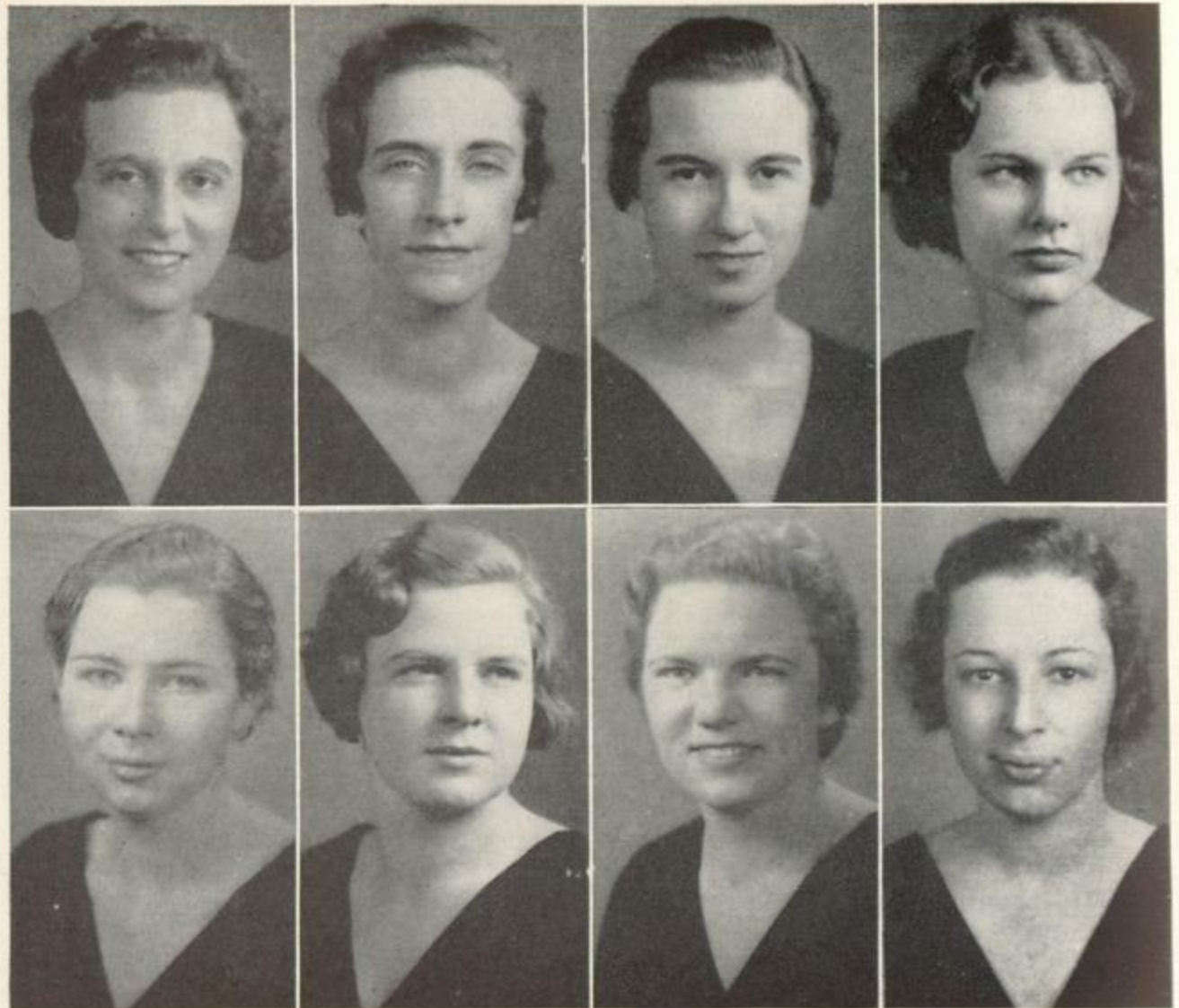

# ALPHA RHO

## HONORARY MEMBERS

MRS. ABRAM R. BRUBACHER  
 DR. AND MRS. ROBERT FREDERICK

MRS. DAVID HUTCHISON  
 MISS ALICE KIRKPATRICK

1934

HELEN BARRETT  
 MILDRED HICKEY  
 KATHRYN JAMISON

ELIZABETH MOAT  
 FLORENCE OTTOSON  
 DORIS SHAVER

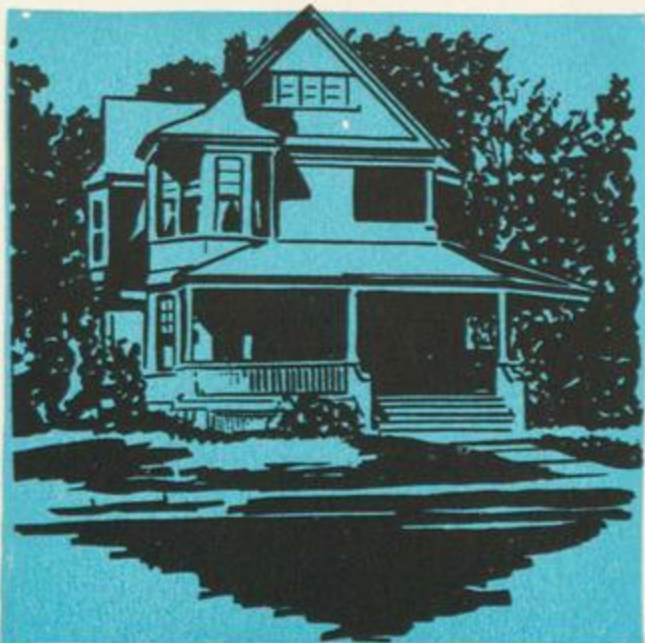



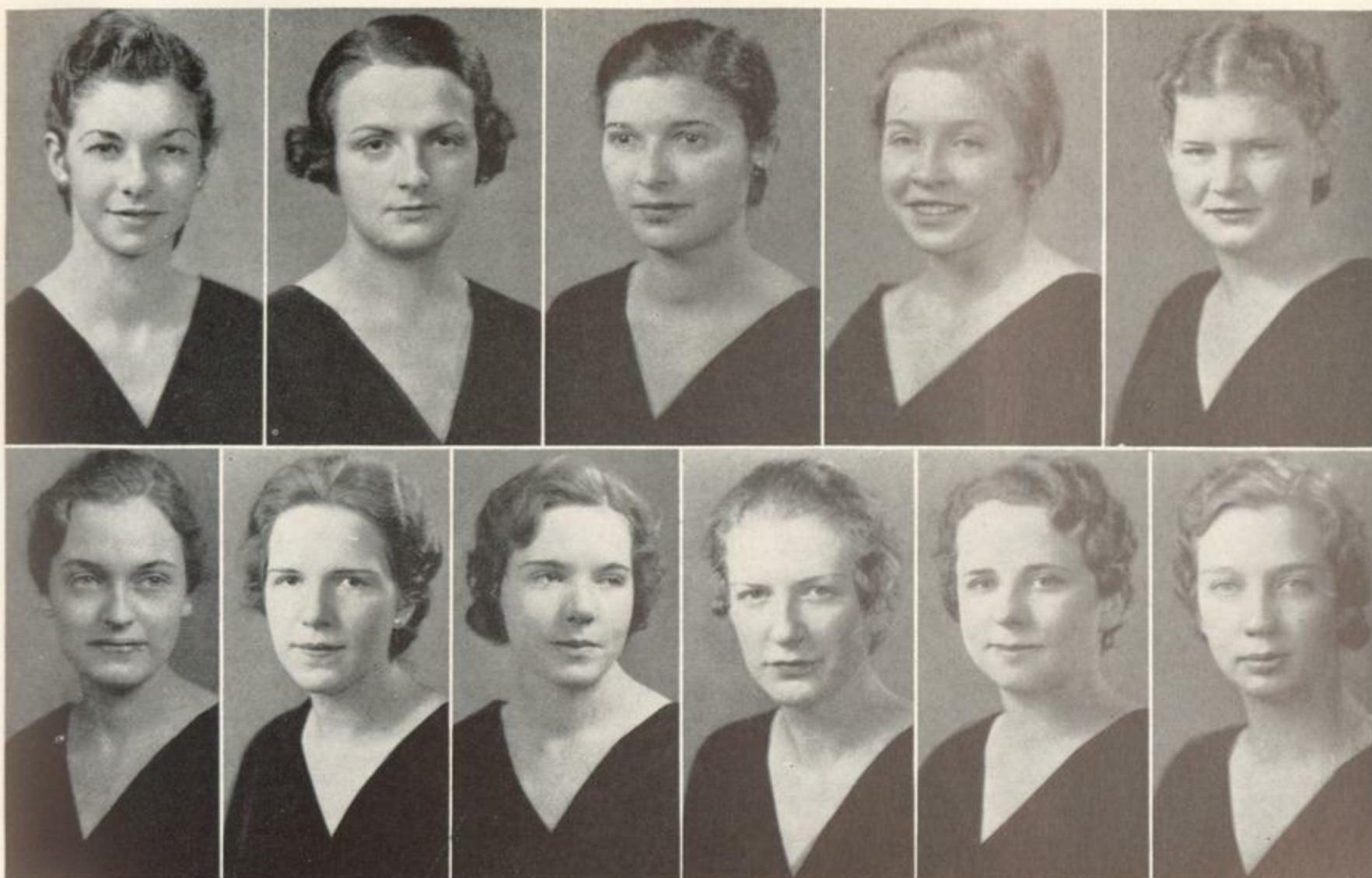

MAE SMITH  
ROSE SOVIK  
ELIZABETH STEELE

LILLIAN VAUGHN  
FRANCES WEBER  
MARY WILLIAMS

1935

MARION BENISCHEK  
MARGUERITE BROWN  
DOROTHY DAVIS  
RUTH JENKINS  
WANITA LOMAN

MARGARET NOONE  
FRANCES REILEY  
BETTY SLAWSON  
EDNA TENBLAD  
MARGARET WALSWORTH

1936

WILHELMINA CARR

DOROTHY WHYTE

JULIA MERCHANT







# EPSILON BETA PHI   /   /

## HONORARY MEMBERS

MR. RUTHERFORD BAKER

SENATOR AND MRS. WILLIAM T. BYRNE

MISS LILLIAN BLOMSTROM

DR. LACKEY

MISS RUTH RAYNOR

1934

HARRIET BRONK

BETTY FICH

MARION CORNELL

ANITA FRAILICK

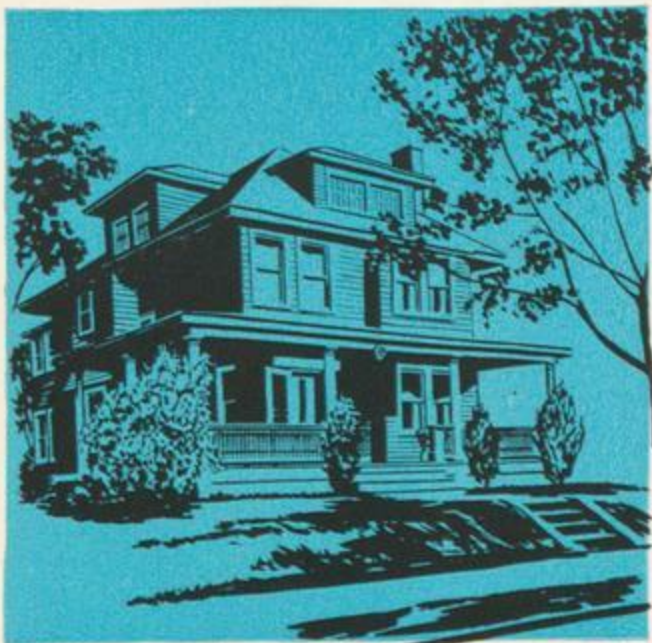





DOROTHY GRAINER  
 MARGARET HALLADAY  
 MARY ESTHER HALLADAY  
 MARION RODDY

GILDA TRIVISONDI  
 MARTHA UNGER  
 BLANCHE VAN BUREN  
 MARY LOU WALTHER

1935

ELIZABETH BRADY  
 ROSEMARY BRIGGS  
 ZENOBIA CARARA

MARGARET DELANEY  
 LEILA EDWARDS  
 TARISA McNAUGHTON

CATHERINE MORGAN

1936

DOROTHY BURHANS

ELIZABETH DAVIS

CAROLINE MacDONALD







## GAMMA PHI SIGMA     ♪     ♪

### HONORARY MEMBERS

DR. AND MRS. J. ALLEN HICKS

MISS ARLENE PRESTON

MR. AND MRS. TIESZEN

1934

HILDA BRADLEY

ELIZABETH DELANEY

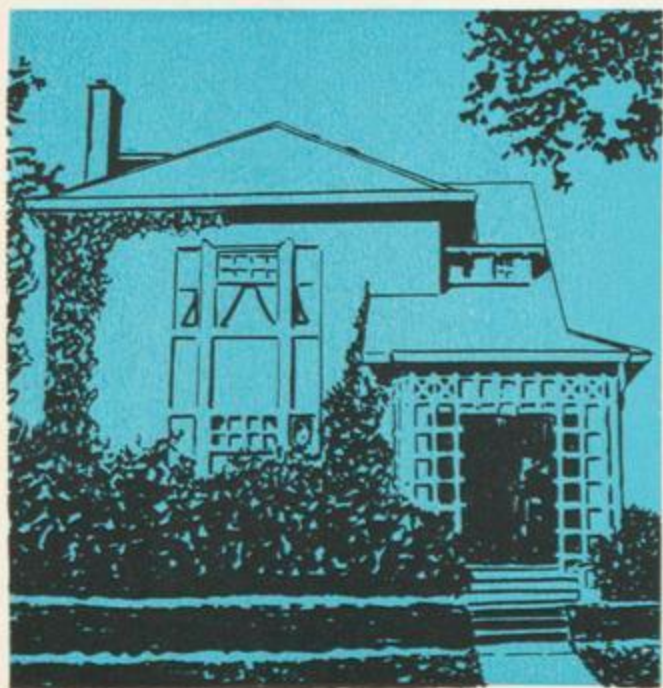





MARION ERWIN  
LOUISE KELLEY

JANE McDONALD  
HELEN PIERSE

1935

DOROTHY BULLOCK  
MARGARET CANNON  
HELEN COON

LOUISE DAWSON  
HELEN DONOHUE  
ROSEMARY DOYLE

HELENA SHEEHAN

1936

MARIA SHARKEY





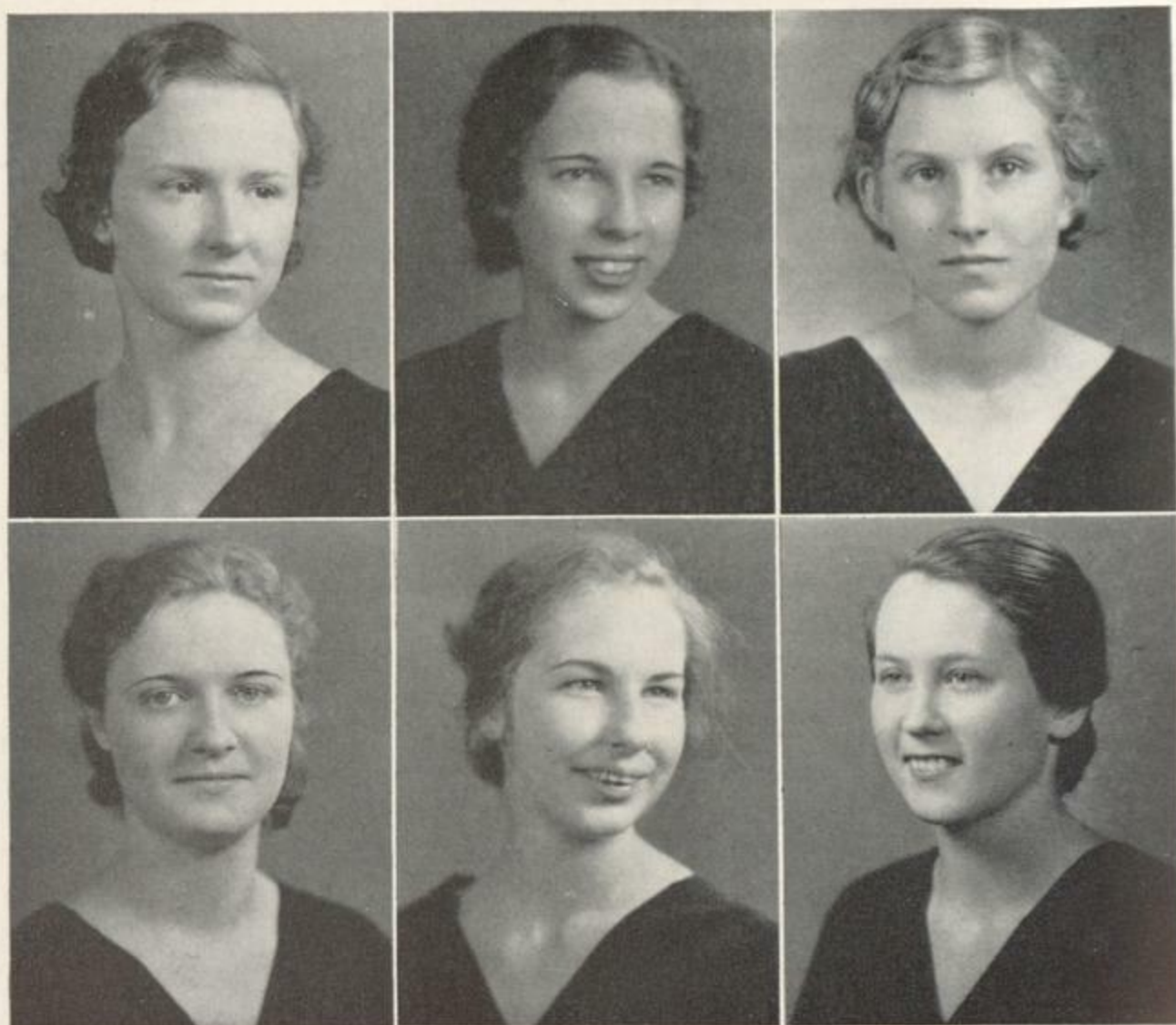

# SIGMA ALPHA    ♡    ♡

## HONORARY MEMBERS

MISS MARGARET BETZ  
 MISS HELENE CROOKS  
 MISS MADELINE GILMOUR

DR. MATIE GREENE  
 MISS BETSEY KEENE  
 DR. AND MRS. MILTON PRUE

1934

DOROTHY BROWN  
 MADALYN DWYER

LOUISE GODFREY  
 INEZ L. LITTS







LOUISE MORRIS  
MARGUERITE PARIS

MYRTLE PECK  
GERALDINE PETERS

1935

EVELYN ANDERSON  
MARIE DOHERTY  
OLGA HYRA  
MILDRED JOHNSON

DOROTHY KUEHN  
RUTH MARCLEY  
ELSIE PUGSLEY  
ROSE WAITE

ALMA WALLING

1936

DORIS BAIRD  
NORMA BLAKE  
EMMA GUATTERY  
FLORENCE HOORNBECK

BLANCHE LEPPER  
PHYLLIS McDONALD  
CATHERINE PARIS  
ALICE RITTER







# PHI LAMBDA    ↗    ↘

## HONORARY MEMBERS

MR. C. LUTHER ANDREWS

MISS GRACE MARTIN

MISS ANNETTE DOBBIN

MISS EVELYN SHOREY

DR. MARION E. SMITH

1934

DORIS BELL

PAULINE BYRNES







AGNES ERB  
ELSIE KELLER

MILDRED FACER  
DORIS HOTCHKISS  
EVELYN HOYT  
EMILY HURLBUT

MARGARET BURNETTE

1935

HILDA VAN ALSTINE

1936

GRACE McLAREN

GENEVIEVE SHOREY  
FRANCES WHITE

RUTH LAWRENCE  
BARBARA NOTTINGHAM  
ALMA QUIMBY  
WINIFRED STIEHL

ETHEL GIBBS







# PI ALPHA TAU   ↗   ↘

## HONORARY MEMBERS

MISS RUTH DUDLEY  
MRS. LOUIS MAYERSOHN

MRS. A. STRAUSS  
MISS MARION SWAYZE

## MEMBERS

1934

MATHILDE CENTNER

LENA GOULD

FLORENCE FRANKEL

1935

ROSE CLAPMAN  
MARGARET JACOBS

RUTH KATZ  
ESTHER PATASHNICK

1936

DOROTHY DUTCHER  
LENA LEVENE

DORA LEVINE  
HELEN LOTH



*Founded 1923*



## Sonnet for a Sorority Sister

We two have turned the world around tonight—  
Have changed the ancient order to a new.  
Philosophy and life are set aright;  
False values we have judged and changed to true.  
You gesture with a cigarette and say,  
“Repression is the cause of all the woe  
And false conception in the world today.  
Good butter did not make the timepiece go.”  
(We had been reading “Alice” just before)  
We drifted into talk of authors’ craft,  
Then modeled over men—and clothes—and more.  
At last we paused, and finally you laughed.  
“Perhaps,” you said, “(now that our song is sung)  
The trouble is that we are very young.”

*Elizabeth Arnold*





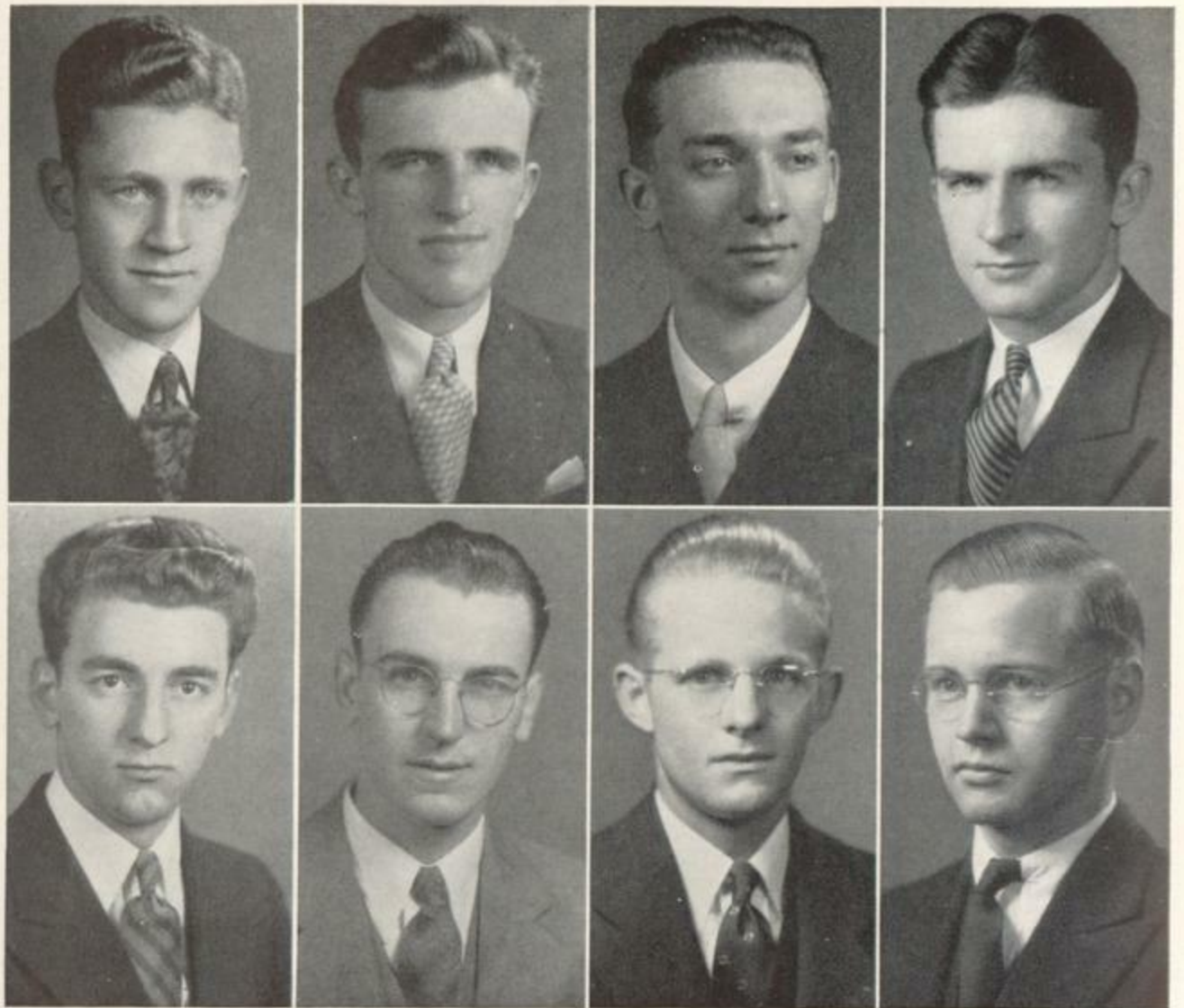

# KAPPA DELTA RHO    ♣   ♣

*Gamma Chapter established June, 1915*

## HONORARY MEMBERS

DR. ARTHUR KENNEDY BEIK	DR. HARLAN HORNER
DR. A. R. BRUBACHER	DR. DAVID HUTCHISON
DR. HARRY W. HASTINGS	PROF. R. H. KIRTLAND
PROF. JOHN M. SAYLES	

## ALUMNI ON FACULTY

DR. RALPH A. BEAVER	DR. M. G. NELSON
RENWICK ARNOTT	DONALD BENEDICT
ROGER BANCROFT	MILLER BOLDT

1934





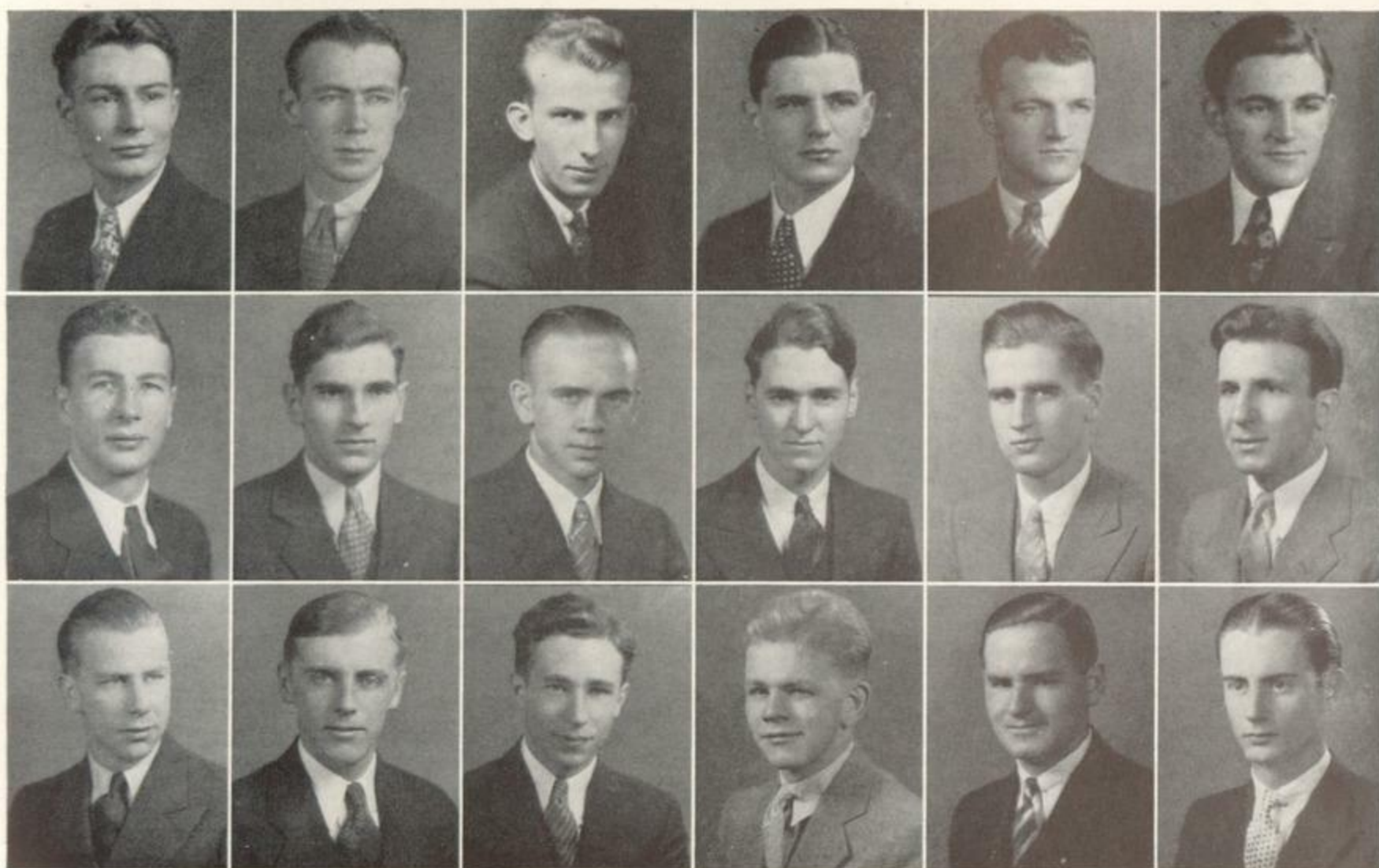

OSMER BROOKS  
 RICHARD DEGNAN  
 DONALD EDDY  
 BEN INGRAHAM  
 CHARLES JUCKETT  
 GEORGE KETCHAM

CHARLES KISSAM  
 ROBERT MEYERS  
 WILLIAM NELSON  
 PHILLIP RICCIARDI  
 ROBERT ROBINSON  
 WILLIAM ROGERS

1935

WILFRED ALLARD  
 CHARLES ATWELL  
 AL JADICK  
 WILLIAM JONES

DONALD PACKARD  
 GEORGE PRATT  
 ROBERT RAFFERTY  
 DAN VAN LEUVAN

1936

WILLIAM BAKER  
 GEORGE BANCROFT  
 PAUL BULGER  
 JAMES CAMPBELL  
 PHILIP CARLSON

PAUL CHENEY  
 GEORGE DECKER  
 EDWARD DETEMPLE  
 KARL EBERS  
 FRANK HARDMEYER

LEONARD WELTER





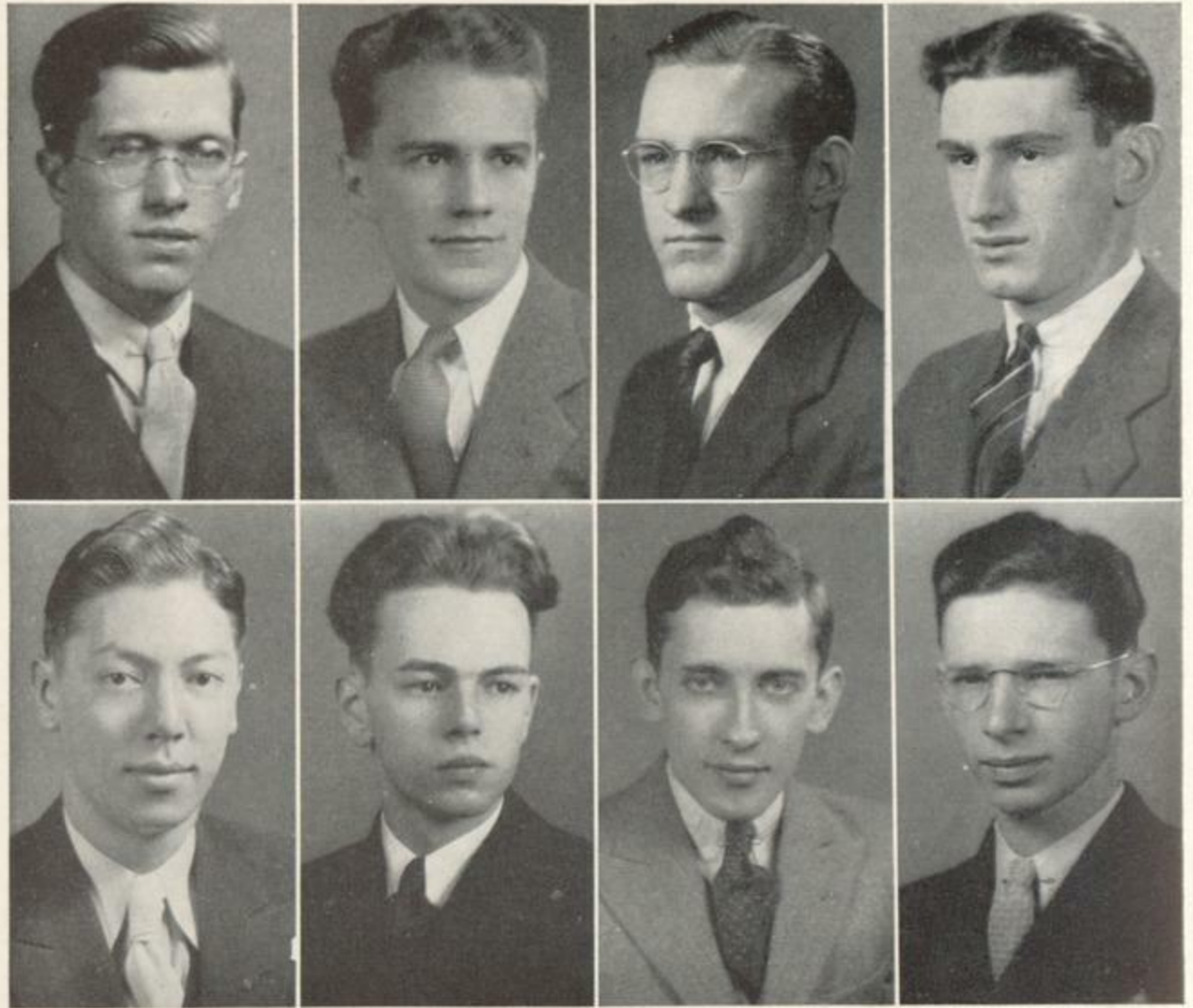

## EDWARD ELDRED POTTER CLUB ↗ ↘

### HONORARY MEMBERS

PROF. CLARENCE A. HIDLEY  
 PROF. CARLETON A. MOOSE  
 MR. PAUL SHEATS

PROF. DONNAL V. SMITH  
 DR. HAROLD W. THOMPSON  
 DR. GEORGE M. YORK

### MEMBERS

1934

GUS ASKIN  
 JAMES DOLAN  
 THEODORE ECKERT

LEO PLANTE  
 GRENFELL RAND  
 CHARLES ROBSON

THOMAS RYAN





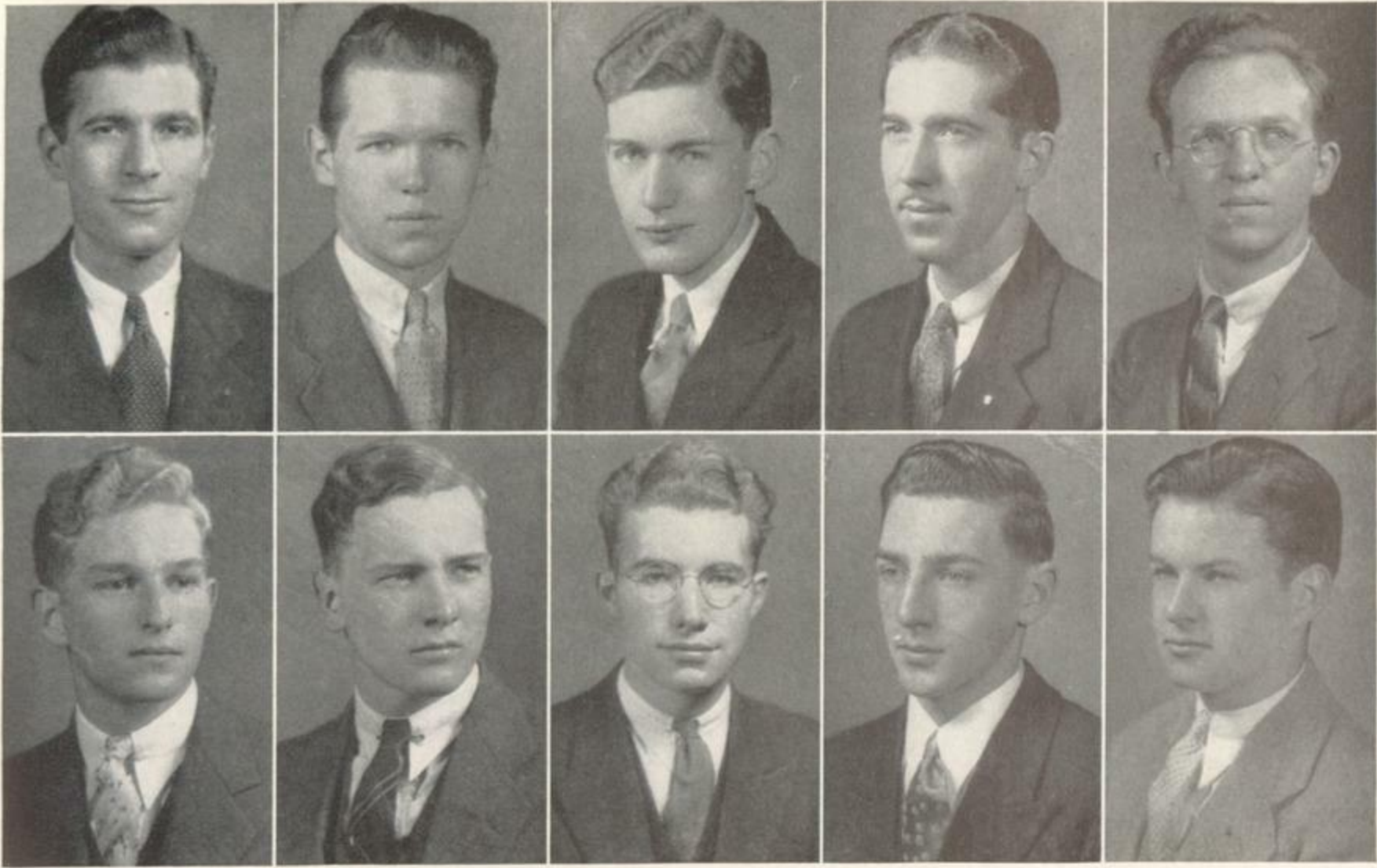

1935

JOHN BILLS  
KENNETH CHRISTIAN  
CARLTON COULTER  
JOHN HAWES

KENNETH JOHNSTON  
THURSTON PAUL  
ROBERT STERN  
GEORGE TAYLOR

WILLIAM TORPEY

1936

RICHARD MARGISON  
EDWARD OLDFIELD

EVAN PRITCHARD  
CLARENCE SAKI

GLENN UNGERER

1937

JAMES BEALE  
ROBERT BENEDICT  
JOHN CULLEN  
HARRY GUMAER  
EDMUND HOGAN  
FREDERIC LAUDER

WILLIAM MCGRAW  
ROBERT MACGREGOR  
ROBERT MARGISON  
JOHN MURPHY  
JAMES VANDERPOEL  
WILLIAM ZUBON





# ● Organizations

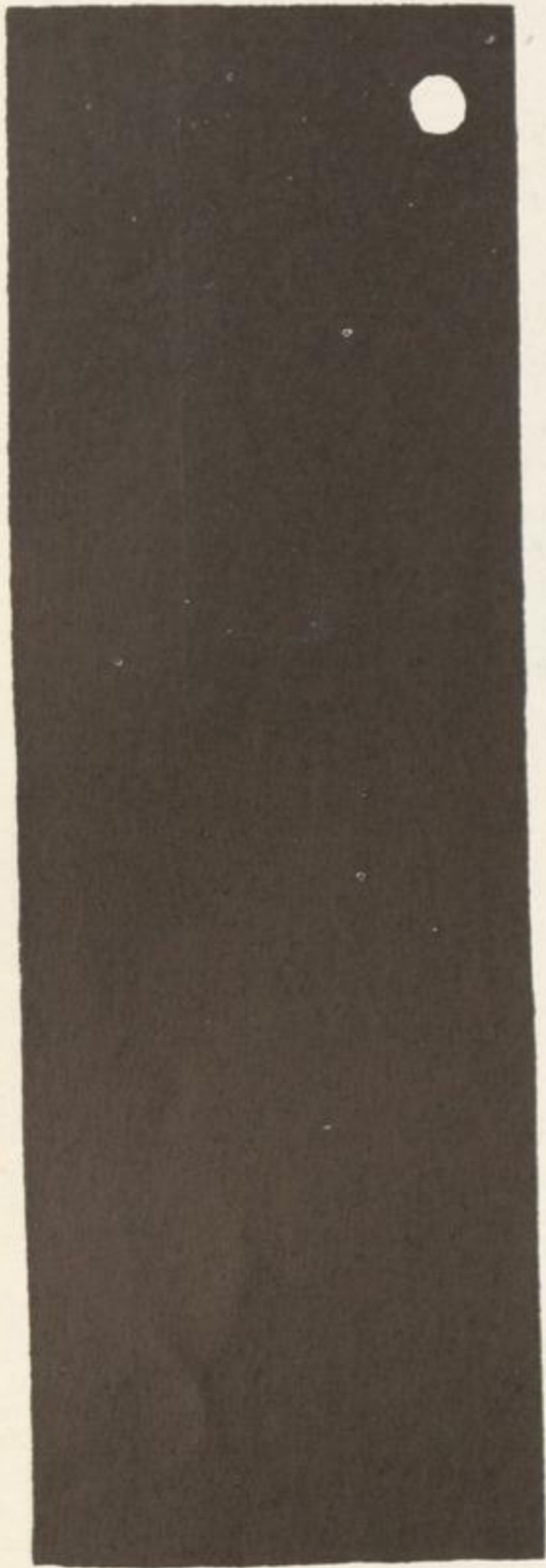



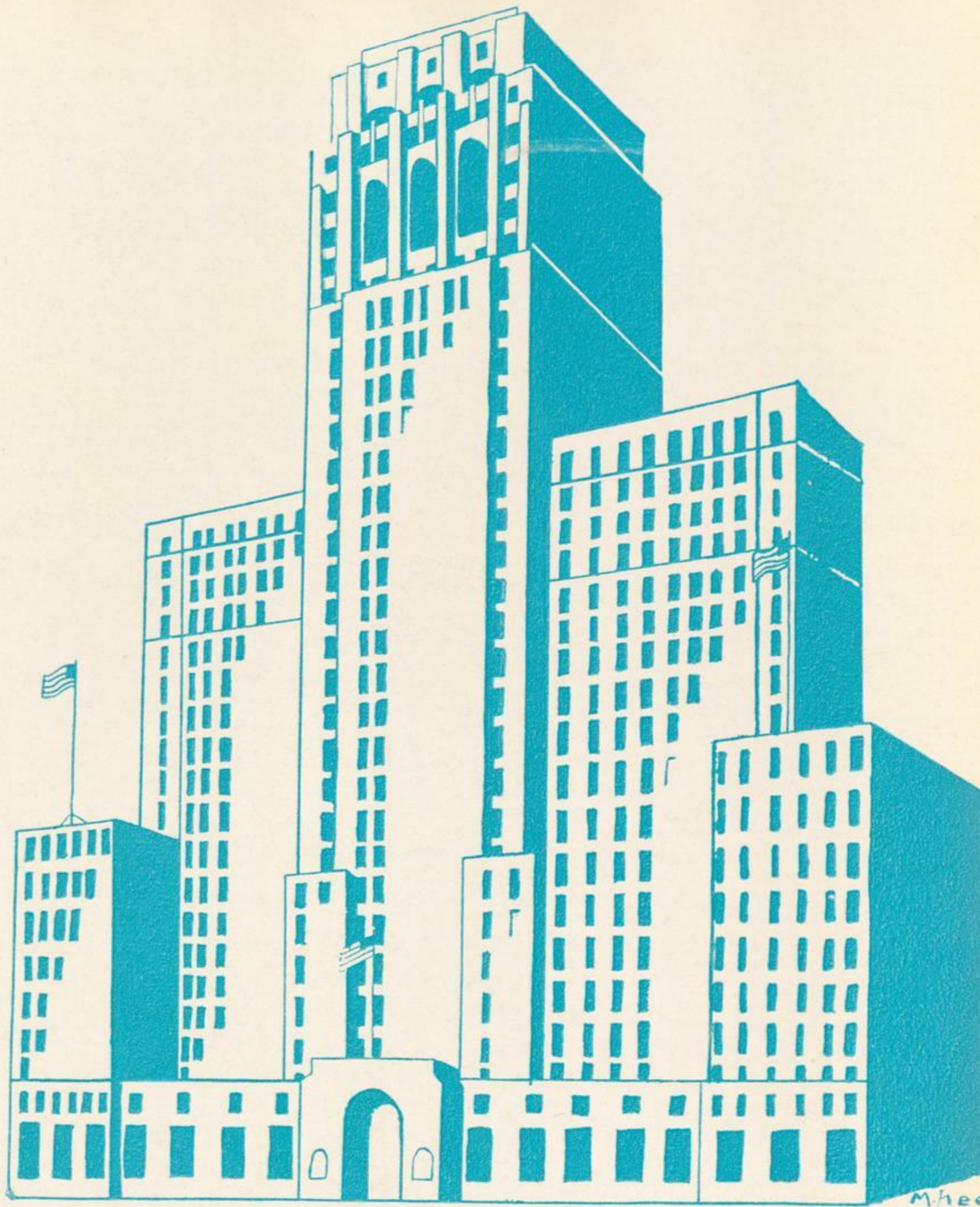

M. hec



RUTH HILL



NEWMAN  
CLUB





Newman Club was founded by command of Pope Pius X. His Encyclical, issued in 1906, contained the command that religious doctrine classes be established in public institutions wherein no mention whatsoever is made of religion.

Cardinal Newman was chosen patron of Catholic students in non-Catholic colleges because of his qualities of head, of heart, and of soul. His motto, "Cor ad cor loquitur"—"Heart speaketh unto heart," is our motto; his shield, our shield.

The object of the club is threefold: religious, intellectual, and social. It supplements the work of the secular institution by spiritual and religious education. This is carried out by means of special lectures and devotions. The annual retreat of the Club is held after the Christmas vacation. Meetings are held monthly at the Club House, Newman Hall, 741 Madison Avenue. Social functions include a reception for the Freshmen, a club dance held at the College, and several informal parties.

Newman Club is a member of the Central New York Province of the Federation of College Catholic Clubs of the United States and Canada. Members of the Club receive the "Newman News," the publication of the Federation. Delegates are sent each year to the Province and Federation conventions. This year, the Federation convention to which the leading colleges of the country send representatives will be held at Jacksonville, Florida.

#### OFFICERS

REV. JOHN COLLINS	. . . . .	<i>Chaplain</i>
HILDA BRADLEY	. . . . .	<i>President</i>
CATHARINE KEARNEY	. . . . .	<i>Vice-President</i>
HELENA SHEEHAN	. . . . .	<i>Secretary</i>
BEATRICE BURNS	. . . . .	<i>Treasurer</i>
MARGARET HOF	. . . . .	<i>Reporter</i>

#### SENIOR COUNCILORS

HELEN DOHERTY	JANE McDONALD
---------------	---------------

#### JUNIOR COUNCILORS

LUCILLE MANNING	CATHERINE MORGAN
-----------------	------------------

#### SOPHOMORE COUNCILORS

REGINA BARRETT	FRANCES DONNELLY
----------------	------------------

#### JUNIOR COUNCILORS TO FRESHMEN

HELENA BEHR	LOUISE DAWSON
ELIZABETH BENNETT	HELEN DONAHUE

#### COUNCILOR TO BOYS

WILLIAM TORPEY







# BIOLOGY CLUB / / / / /

Biology Club was organized under the direction of Dr. Douglas in February, 1925, to satisfy the need felt by students of the department for an out-of-door club. The original club program included an organized hike every two weeks. At first a few enthusiastic members who called themselves the "Evergreens" adopted the burdock as their insignia. Early in 1931 a design for a club pin was submitted representing a majestic old tree.

The first issue of the Biology Club paper, "Leaves," was published in 1930. Some of the other activities of the club have been laboratory parties, moving pictures, lectures by noted Biologists, and hikes to such places as the Helderbergs and Juniper Ledge.

It is quite evident that Biology Club is carrying on the traditions and purposes of the little group of "Evergreens."

## FACULTY MEMBERS

PROFESSOR C. A. WOODWARD	MISS MINNIE B. SCOTLAND
DR. GERTRUDE E. DOUGLAS	MISS RUTH C. RAYNOR
MISS LILLIAN S. BLOMSTROM	

## OFFICERS

GERTRUDE ROSENBERG	President
ELMA NESTERSON	Vice-President
ELLEN DOWNING	Secretary-Treasurer
MARION CORNELL	Field Secretary
ANITA FRALICK	Club Historian
HELEN GODDARD	Editor of "Leaves"
LEON ROY	Senior Representative
RUTH WILLIAMS	Junior Representative
LUELLA WERSEN	Sophomore Representative







/ / / / CHEMISTRY CLUB

Chemistry Club was founded in 1913. Its aim was the fostering of a spirit of chemical research. It was not intended as a social institution and has never become one. The original members chose as an insignia the naphthalene ring surcharged by a retort and silver and garnet as the colors. Pins were secured.

In 1920 Chemistry Club published the first issue of "The Hormone." The paper has as its purpose, "the creation of a new interest in the subject of Chemistry, not merely as a prescribed course, but also to keep abreast the progress of the chemical world." However, the paper is not entirely of a serious nature.

Last year the Club celebrated its twentieth anniversary by presenting "Alchemy," a huge success, with many demonstrations, experiments, movies, and skits. Meetings of the group are held every two weeks, and student papers on research or new discoveries of interest are presented. Trips to local industrial plants, discussion meetings and lectures complete the activities of the Club.

FACULTY

PROF. B. S. BRONSON  
MISS M. BETZ

MR. W. G. KENNEDY  
MR. J. STURM

MR. D. V. TIESZEN

OFFICERS

HAROLD GARDNER . . . . .	<i>President</i>
GUS A. ASKIN . . . . .	<i>Vice-President</i>
FLORENCE STANCHUCK . . . . .	<i>Secretary</i>
SYLVIA SAROFF . . . . .	<i>Treasurer</i>







## CLASSICAL CLUB / / / /

In February, 1923, a group of State College students, interested in the classics and prompted by a desire to spread that enthusiasm, organized Classical Club. Its object was "To further the interest in and increase the knowledge of the life and literature of the Roman people." Since its organization, Classical Club has grown rapidly and sponsored many noteworthy activities.

In 1926, Classical Club held its first Roman Banquet. So successful was it that since that time Roman Banquet has become an established annual custom, and the one most important social event of the Club's calendar.

Classical Club has likewise distinguished itself in dramatics. Two years ago, it presented scenes from Sophocles' "Antigone," and last year—well, everyone remembers Ida Weiner's excellent portrayal of Electra, the leading rôle in Euripides' play of the same name. Although we have been forced to forego such a presentation this year, we hope that, in the future, Greek Play will become an integral part of Classical Club's annual program.

### FACULTY MEMBERS

DR. A. R. BRUBACHER  
MISS M. H. CHESEBROUGH

MISS L. A. JOHNSON  
MISS E. O. WALLACE

### OFFICERS

RUTH WRIGHT . . . . .	<i>First Consul</i>
ELIZABETH BURNS . . . . .	<i>Second Consul</i>
EVELYN K. WELLS . . . . .	<i>Scriptor</i>
ZENOBIA CARRARA . . . . .	<i>Quaestor</i>
DORIS BULLARD . . . . .	<i>Nuntius</i>







/ / / / **COMMERCE CLUB**

Commerce Club was organized in 1924 with a membership of five. Its aim was to advance commercial educational standards and to create a feeling of congeniality among the students in the commercial department.

Meetings are held every two weeks. Discussion of problems of the business world are led by leaders in industry, commerce, and education. This year Roy Smith, Secretary of the Port of Albany, Clinton Reed of the State Commercial Education Department, and the Honorable James J. Wadsworth, Assemblyman, have stimulated active interest in commercial problems.

The social objective has not been ignored. Commerce Club's annual Hallowe'en Masque is one of State's premier social dates. Receptions, card parties, and dances help us to realize that our life is not to be all typewriter ribbons and word signs. Each spring Commerce Club invites you to her annual banquet.

The fact that the little group of five has aggrandized itself thirty times in the last ten years proves Commerce Club has accomplished its purpose and has also become one of the strongest departmental clubs in State.

**FACULTY MEMBERS**

PROFESSOR GEORGE M. YORK	MISS E. D. ANDERSON
MR. J. M. TERRILL	MISS B. AVERY
MR. H. M. TERWILLIGER	MR. E. L. COOPER

**OFFICERS**

GEORGE STORY . . . . .	<i>President</i>
FRANK PETRONIS . . . . .	<i>Secretary</i>
ANNE HERMANN . . . . .	<i>Treasurer</i>
RICHARD DEGNAN . . . . .	<i>Vice-President</i>







## DEBATE COUNCIL / / / /

The Debate Council, organized in 1927, has as its aim the promotion of interclass and intercollegiate debates and the creation of interest in them. Two members are chosen in the spring of their Sophomore year on the basis of interest and ability in debating.

### FACULTY MEMBER

DR. HAROLD W. THOMPSON

### OFFICERS

FRANCES HIGGINS '34	. . . . .	<i>President</i>
DOROTHY GRIFFIN '34	. . . . .	<i>Vice-President</i>
KENNETH CHRISTIAN '35	. . . . .	<i>Secretary</i>
MILTON GOLDBERGER '35	. . . . .	<i>Treasurer</i>
BESSIE HARTMAN '35	. . . . .	<i>Publicity Manager</i>

### MEMBER-AT-LARGE

GRENFELL RAND '34

### SCHEDULE OF DEBATES, 1933-34

- Wells College, November 3, 1933
- Union College, via WOKO, November 23, 1933
- National Union of Students of England, November 24, 1933
- Fordham University, January 11, 1934
- Women's College at Middlebury, March 1, 1934
- Hamilton College, March 5, 1934
- Syracuse University
- Keuka College
- State Debating Conference, Colgate University, April 21, 1934







## FRENCH CLUB

The French Club has for its aim fluency in French speech and appreciation of the French people, their art, customs, government, history, and education. It also tends through its monthly meetings and social gatherings to promote friendship among the students of French.

“Every one has two countries, his own and France!” Those who have traveled throughout Europe believe this. There is something great in a country which cherishes so dearly her customs and legends. French Club is studying with keen interest these legends and making them more vivid by dramatization. It also takes pride in widening its knowledge of the art and literature of France, and speaks only the French tongue. Speaking French in itself is nothing until one learns to speak fluently and to express himself quickly and with assurance. This comes only from much practise.

An annual fete is held. Plays are presented for the pleasure of outsiders and for the great benefit which is derived by members of the Club from their very participation in such enjoyable functions.

### FACULTY ADVISOR

MISS CHARLOTTE LOEB

### OFFICERS

MARIE-LOUISE SHARON	. . . . .	<i>President</i>
LUCILLE HIRSH	. . . . .	<i>Vice-President</i>
ELSIE PUGSLEY	. . . . .	<i>Secretary</i>
MATHILDE CENTNER	. . . . .	<i>Treasurer</i>
JACQUELINE EVANS	. . . . .	<i>Reporter</i>







## LIBRARY SCHOOL CLUB ↗ ↘

Social and professional relationships are fostered by an informal organization of the Library School.

When the School was newly organized in 1926, a student president was appointed to care for student activities and make simple connection for administrative purposes between the faculty and the student group. After the School was moved from the State Education Building to the College in 1929 when the classes were larger, the number of officers was increased and all were elected at an annual Library School student meeting.

The vice-president is always a junior and is responsible for calling the meeting for election in the opening weeks of the new College year. The president is always one of the graduating group.

Gatherings of the School are planned irregularly as needed except the Founder's Day tea which celebrates the birthday, February 13, of Dr. James Sullivan under whose initiative as Commissioner of Secondary Education the School was established. An annual Christmas party, a spring picnic, and a faculty tea for the graduates on the afternoon of the first Sunday in June have become regular features of the School program.

### OFFICERS

E. LEORA GEDDES . . . . .	<i>President</i>
R. MARGARET HILL . . . . .	<i>Vice-President</i>
KATHRYN S. WILKINS . . . . .	<i>Secretary and Treasurer</i>
BEATRICE E. COE . . . . .	<i>Chairman of Publicity</i>







## / / / MATHEMATICS CLUB

This organization owes its existence to the earnest desire of some to work with Mathematics outside of the classroom. As far back as 1918, this interest prompted Henry Wood, '19, to seek permission to begin a club.

With Professor Birchenough acting as chairman, twenty-six Juniors and Seniors, who were taking either a major or minor in Mathematics, met on December 6, 1918. A constitution was drafted by a special committee. It stated that the purpose of the club was "to further the interest and broaden the perspective of students in Mathematics." It made the successful completion of one semester of Analytical Geometry a condition of eligibility for membership.

The present emblem of the Club is of geometrical design, and the dimensions are based upon the radius of the earth's orbit and upon two classical problems, namely the quadrature of the circle and the duplication of the cube. The colors of the emblem are gold, black, and blue.

Meetings are held twice a month. The programs consist of papers presented by faculty members and discussions led by student members. Initiation meetings are interesting; and the annual picnic is the chief social event.

### OFFICERS

BABETTE HUTZENLAUB . . . . .	<i>President</i>
LORRAINE LODER . . . . .	<i>Vice-President</i>
GLENN UNGERER . . . . .	<i>Secretary</i>
EUNICE SISBOWER . . . . .	<i>Treasurer</i>
MISS ELLEN C. STOKES . . . . .	<i>Faculty Advisor</i>







## SPANISH CLUB / / / / /

In 1915, the first Spanish class was organized in State College. One year later, Spanish Club came into being, at first a voluntary affair, and later with a definite constitution. Its first president was Alfred Edward Dedicke, a young man very much interested in the Spanish language. The purpose of the Club has always been to foster Pan-Americanism by arousing in students, especially in those who would have no other connection with things Spanish, an interest in the art, history, customs, and culture of Spanish speaking countries. This aim is realized through the presentation of speakers versed in Spanish customs. In addition, Spanish Club sponsors several social functions during the year—these functions culminating in the Spanish Carnival, one of the outstanding festivals, which attempts to create for the queen of the carnival a true mardi gras entertainment.

Membership is open to all students of State College who are interested in the Club.

### FACULTY MEMBER

PROFESSOR J. STINARD

### OFFICERS

GUS ASKIN . . . . .	<i>President</i>
EDNA WRIGHT . . . . .	<i>Vice-President</i>
EMMA GUATTERY . . . . .	<i>Secretary</i>
LOIS POTTER . . . . .	<i>Treasurer</i>
MYRA STEBBENS . . . . .	<i>Reporter</i>







# STATE COLLEGE TROUBADOURS

In 1927 a group of State College men gathered in the locker room and originated the Troubadours, a minstrel organization, to fulfill a long-felt need for a men's social organization. The Troubadours stage at least one entertainment a year.

Robert Shillinglaw, '29, was elected the first chairman of the organization. In 1927-28 LaVerne Carr, '29, was musical director of the first stage show which was presented in the Hawley Hall auditorium.

Randolph Sprague, Frederick W. Crumb, John Kennedy, Royal Knox, Robert Rankins, and John Grosvenor were successive presidents of the organization. In 1930 no entertainment was presented as the group was awaiting the opening of the new Page Hall auditorium in June.

In the spring of 1933 the Troubadours combined with the Girls' Athletic association in presenting "Patience" a Gilbert and Sullivan operetta. Grosvenor was a co-director of the operetta.

Thomas Garrett, '34, was director of the annual Troubadour minstrel show in 1933-34.

FACULTY ADVISOR  
PAUL S. SHEATS

OFFICERS

- ROBERT ROBINSON, '34 . . . . . *President*
- WILFRED ALLARD, '35 . . . . . *Vice-President*
- GEORGE KETCHAM, '34 . . . . . *Treasurer*
- GLENN UNGERER, '36 . . . . . *Secretary*





# CANTERBURY CLUB

Canterbury Club, a unit of the National Student Council of the Protestant Episcopal Church, offers to Episcopalian students and all those interested an opportunity to unite for spirituality, sociability and service.

Two of the annual events of the club are a fall meeting at the home of Mrs. W. B. Van Rensselaer, and a Christmas party for the little girls of Trinity Institute.

## OFFICERS

REV. CHARLES W. FINDLAY . . . . .	<i>Chaplain</i>
MISS ELIZABETH VAN DENBURGH . . . . .	<i>Faculty Advisor</i>
MIRIAM WOOD, '34 . . . . .	<i>President</i>
ARNOLD FORD, '36 . . . . .	<i>Vice-President</i>
HELEN GATES, '34 . . . . .	<i>Secretary</i>
MARION PORTER, '35 . . . . .	<i>Treasurer</i>
ANNA FUSSICK, '34 . . . . .	<i>Reporter</i>

# TROOP 24, ALBANY GIRL SCOUTS

Senior Troop 24, Albany Girl Scouts, was organized last year at State College for the purpose of training women students to qualify for leadership of high school troops. We believe that the Girl Scout program is a valuable preparation for good citizenship, and that the high school teacher should be especially suited to promote its ideals.

## OFFICERS

LORRAINE GROW, '34 . . . . .	<i>Patrol Leader</i>
JOAN BARROW, '35 . . . . .	<i>Patrol Leader</i>
SALLY LOGAN, '35 . . . . .	<i>Patrol Leader</i>
ROSA PETERS, '36 . . . . .	<i>Patrol Leader</i>
LOIS ODWELL, '35 . . . . .	<i>Secretary</i>
EMMA ROGERS, '36 . . . . .	<i>Treasurer</i>
MISS ISABELLE JOHNSTON . . . . .	<i>Faculty Advisor</i>





# LUTHERAN CLUB

Lutheran Club was founded in 1923 through the efforts of the Rev. Chalmers E. Frontz, pastor of the First Lutheran Church of Albany. The organization is open to all students in higher institutions of learning in Albany. Lutheran Club is a member of the North Atlantic Region of the Lutheran Student Association of America and sends delegates to the annual conference.

## STUDENT PASTOR

REV. CHALMERS E. FRONTZ

## OFFICERS

ELIZABETH RASMUSSEN, '34	. . . . .	<i>President</i>
HELEN H. SMITH, '35	. . . . .	<i>Vice-President</i>
GIZELLA HUMMER, '35	. . . . .	<i>Treasurer</i>
GLENN M. UNGERER, '36	. . . . .	<i>Secretary</i>
ELIZABETH JOHNSON, '34	. . . . .	<i>Reporter</i>





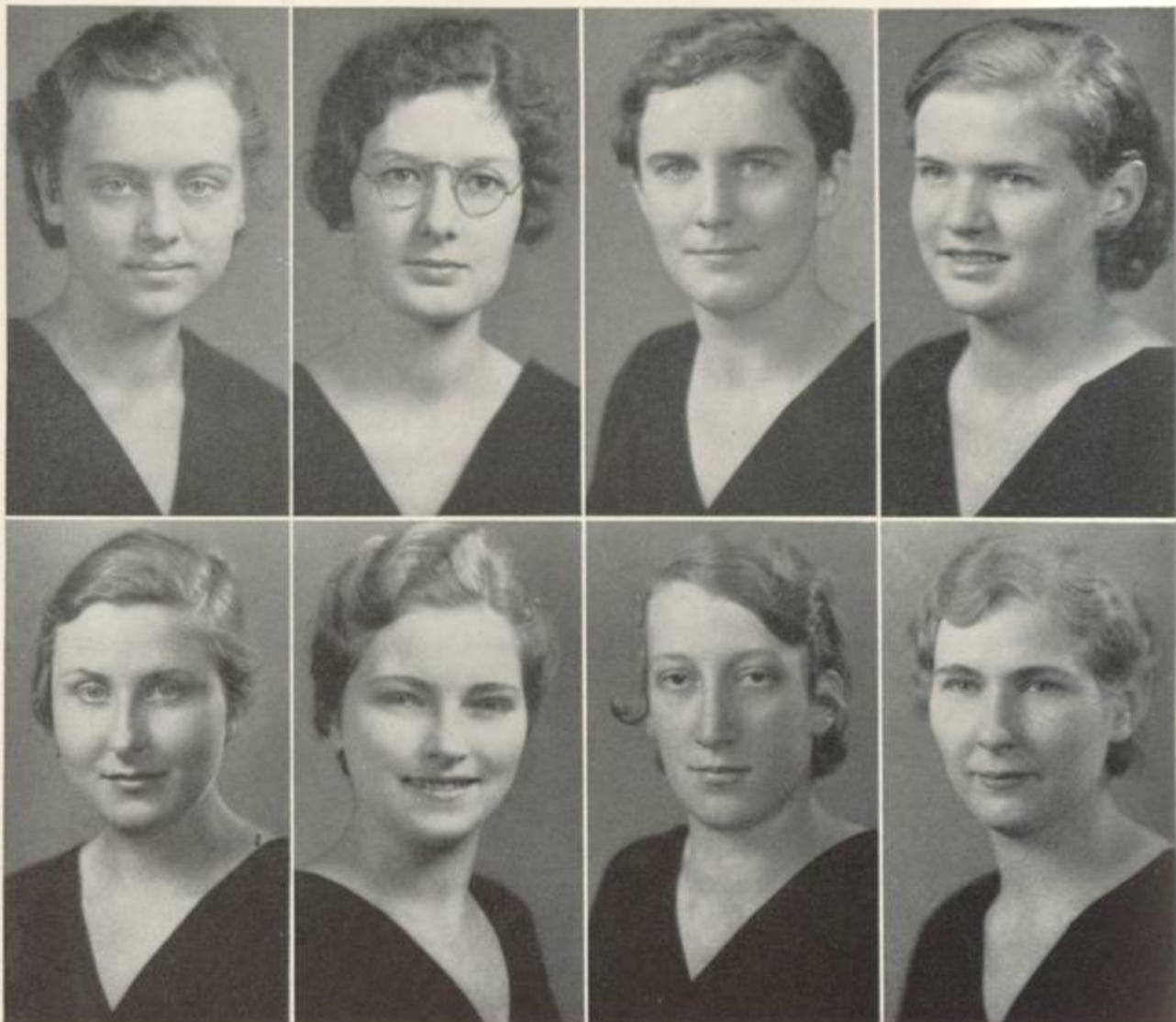

## SYDDUM HALL     ♪     ♪

Named Syddum Hall in honor of the founder, Marion Syddum VanLiew, a former member of the faculty.

*225-7 Ontario Street*

### FACULTY

MISS ANNA E. PIERCE

### OFFICERS

VALENTINE REUTOWICH	. . . . .	<i>President</i>
MARJORIE WHEATON	. . . . .	<i>Vice-President</i>
AGNES TORRENS	. . . . .	<i>Secretary</i>
NADINA FOLEY	. . . . .	<i>Treasurer</i>
MARY TORRENS	. . . . .	<i>Song Leader</i>





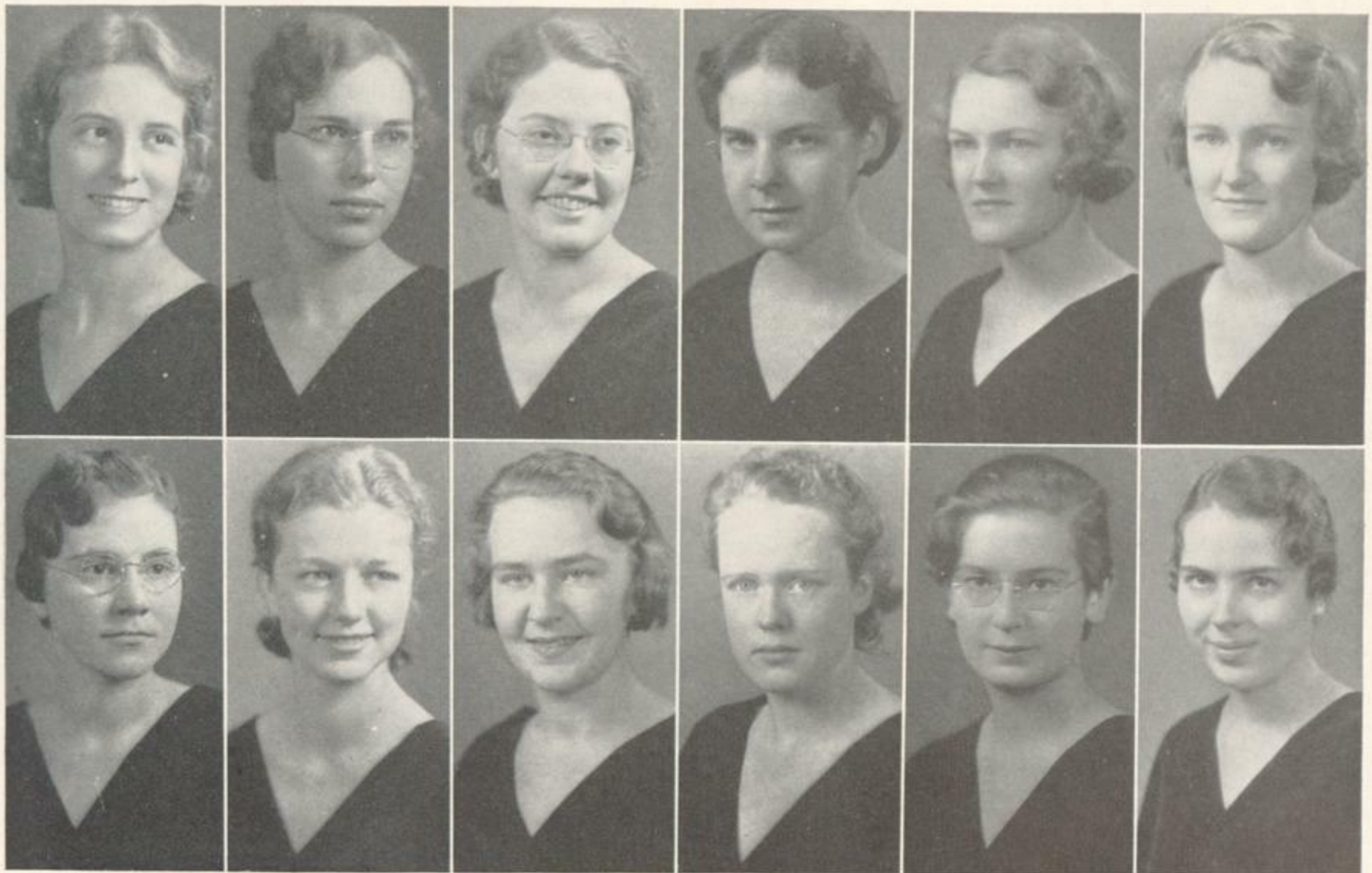

*Graduate Student*  
FLORENCE SLATER

MARTHA HOWELL

1934  
MURIEL PIESTER

EUNICE SISBOWER

ZENOBIA CARRARA  
EILEEN DEXTER  
DORIS HOTCHKISS

1935

RUTH YERGIN

DOROTHY MESERVE  
VALENTINE REUTOWICH  
MARY TORRENS

MARY CLICKMAN  
HARRIET COULTER  
RUTH EDMUNDS  
NADINA FOLEY  
ALICE GRAY  
LAURA HENDRICKS

1936

ALICE WOOD

DORIS HUMPHREY  
JEANNE HUMPHREY  
MARY HUDSON  
MARY KANE  
ROSA PETERS  
MARJORIE WHEATON

ANNE HARVEY  
MARGARET LODA  
GRACE PARKER  
ELIZABETH STRONG

1937

BEATRICE SWARTFIGURE  
AGNES TORRENS  
PHILLIS TUCKER  
PHYLLIS VERMILYE







# NEWMAN HALL / /

741 Madison Avenue

## OFFICERS

MISS A. K. MAXWELL . . . . .	<i>Social Directress</i>
MISS CATHERINE O'BRIEN . . . . .	<i>Social Directress</i>
ANNA HERMANN . . . . .	<i>President</i>
HELEN DAVITT . . . . .	<i>Vice-President</i>
DORIS BULLARD . . . . .	<i>Treasurer</i>
NELLIE RYDER . . . . .	<i>Secretary</i>

1934

DORIS BULLARD  
 OLYMPIA D'AIUTO  
 HELEN DAVITT  
 MARGARET HART

ANNA HERMANN  
 MARY MOORE  
 HELEN PERRY  
 MARIE-LOUISE SHARON



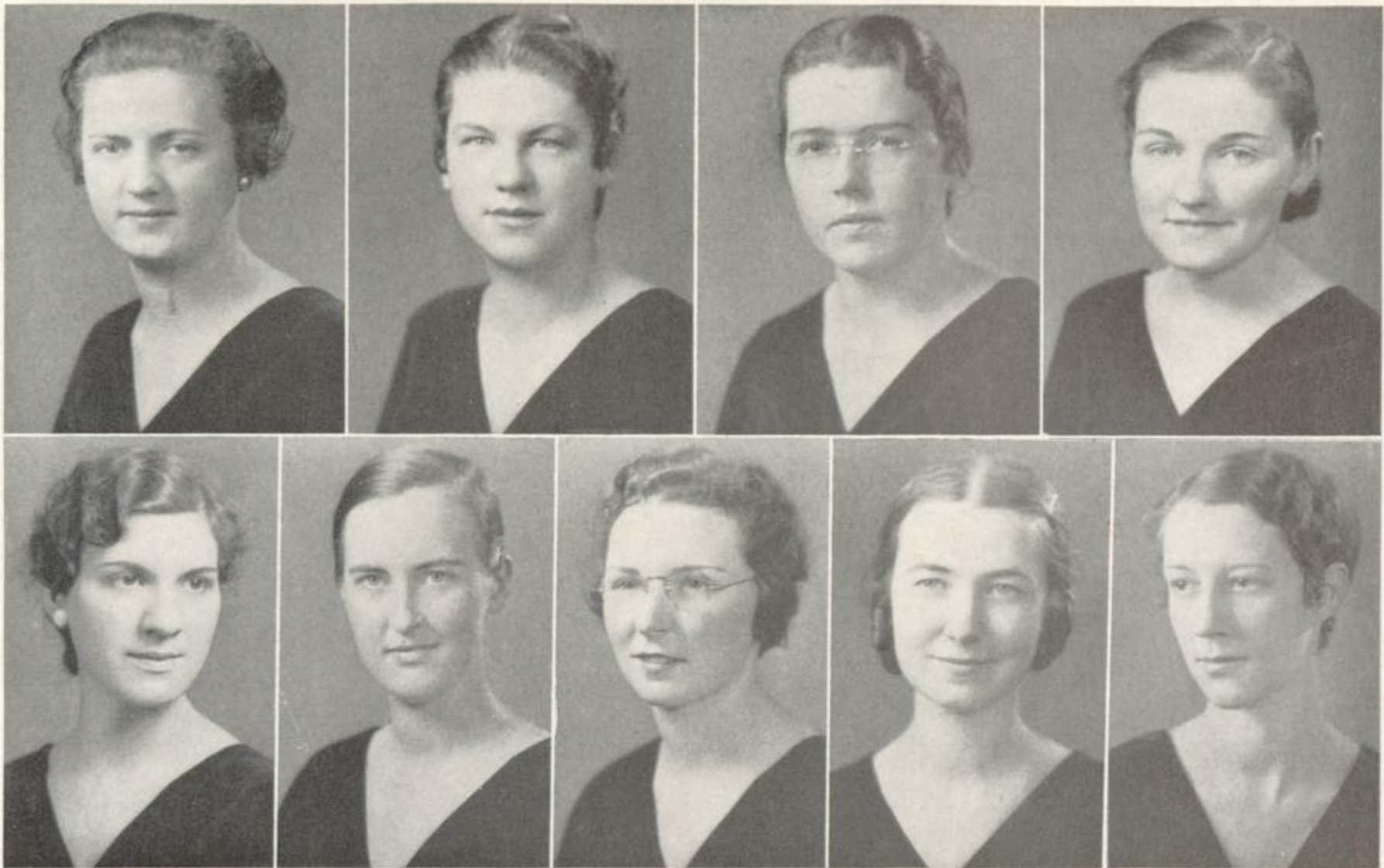

HELENA BEHR  
 ELIZABETH BENNET  
 MARGARET DELANEY  
 ROSEMARY DOYLE

1935

KATHERINE KEARNEY  
 LUCILLE MANNING  
 HELENA SHEEHAN  
 MARIE SCHRINER

REGINA BARRET  
 LORETTA BUCKLEY  
 FRANCES DONNELLY  
 GENEVIEVE HOLMES  
 CATHERINE HUGHES  
 MARGARET HUGHES

1936

JEAN LA ROQUE  
 GERALDINE MCNERNEY  
 EVELYN O'BRIEN  
 WILHELMINA PALKOVIC  
 ETHEL SCHLICK  
 NELLIE RYDER

GERTRUDE TOLNITCH

MARJORIE CARNAGIE  
 ROSEMARY DICKINSON  
 RITA DONAHUE  
 PATRICIA GAUTHIER  
 ANNABELLE KEERY  
 JOSEPHINE KIRBY  
 ADA KNUPPLE  
 ROSEMARY LAFFERTY

1937

PEARL SZAWLOWSKI

CLARE LEONARD  
 DOROTHY LORENZ  
 ESTELLE MURPHY  
 BERNICE MONNAT  
 BETTY PIERCE  
 CATHERINE QUINN  
 ANNA REINHARD  
 ARLINE WEBSTER







# PAGE HALL

Named for the First President of State College, David Perkins Page.  
*131 South Lake Avenue*

## OFFICERS

- |                   |           |                       |
|-------------------|-----------|-----------------------|
| THERESA MACH      | . . . . . | <i>President</i>      |
| MARJORIE ADAMS    | . . . . . | <i>Vice-President</i> |
| NORMA TAYLOR      | . . . . . | <i>Secretary</i>      |
| CAROL-LOUISE HILL | . . . . . | <i>Treasurer</i>      |

*Graduate Student*  
 HELEN DuBOIS

1934

HELEN FAUCETT

THERESA MACH





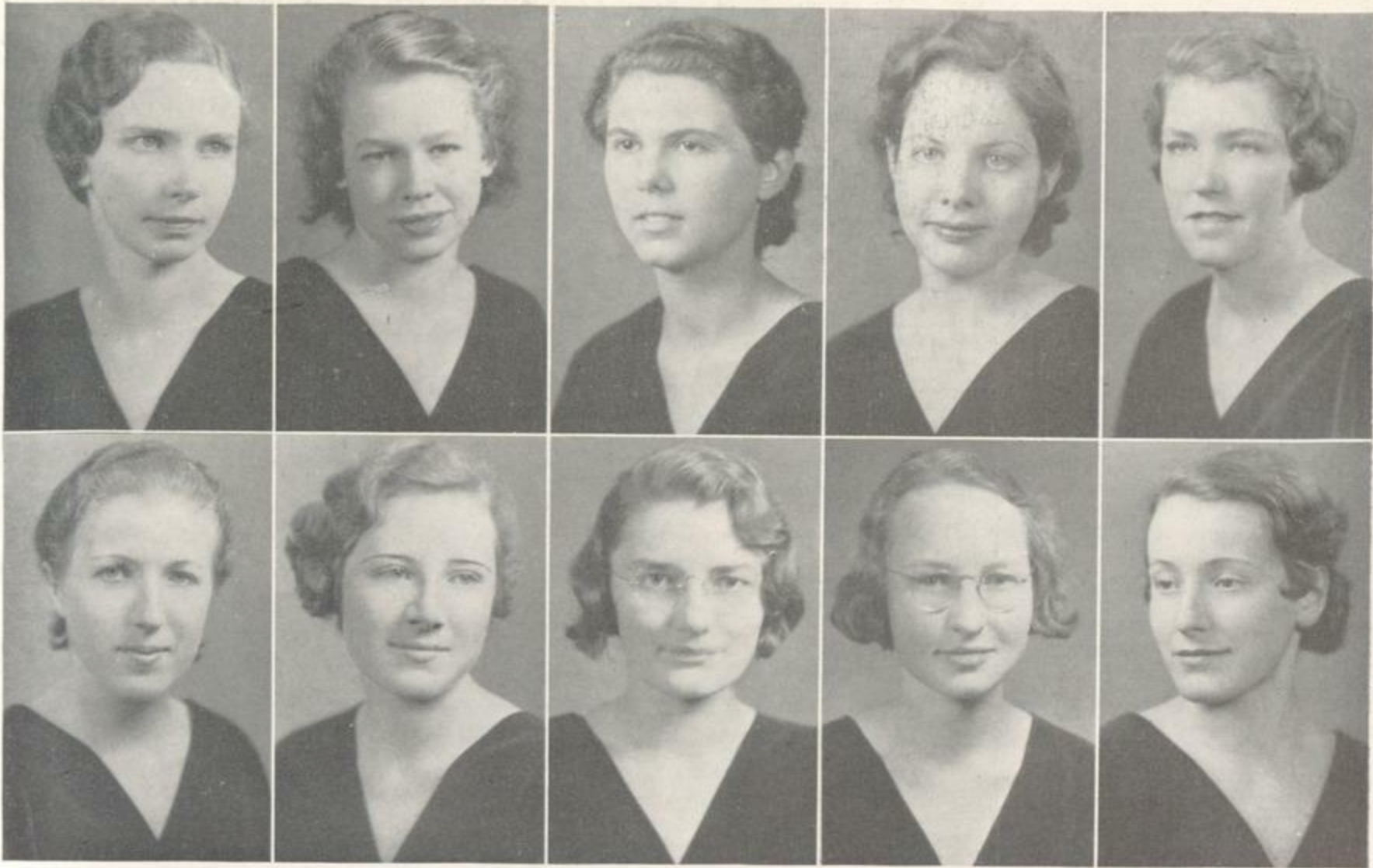

ANNA MAE ALAMILLO

1935

DOROTHY WILLENBROCK

MARJORIE ADAMS  
CAROL-LOUISE HILL

1936

JEAN KERR  
MARION STEELE

NORMA TAYLOR

1937

MARTHA BARLOW  
LOIS BOWMAN  
MARY COOK  
ODETTE COURTINES  
EUNICE COTTON  
HELEN CLYDE  
NORMA DIXON  
EMMA FAUBRING  
LOUISE GRUNEWALD  
DOROTHY GRAHAM  
PHYLLIS GROSSMAN  
DOROTHY HOLMES  
FRANCES KELLEY

HELEN LOMAS  
RUTH LICHTENBERG  
PRUDENCE McRAE  
MARGARET ROETS  
DOROTHY RUSK  
HELEN SHELDRAKE  
JEAN SMITH  
LOUISE SMITH  
FRANCES SMITH  
ELINOR SMALLEY  
VIRGINIA SMALL  
MARION TOWNSEND  
BEVERLY ANN WALTHER

EDITH WOOD





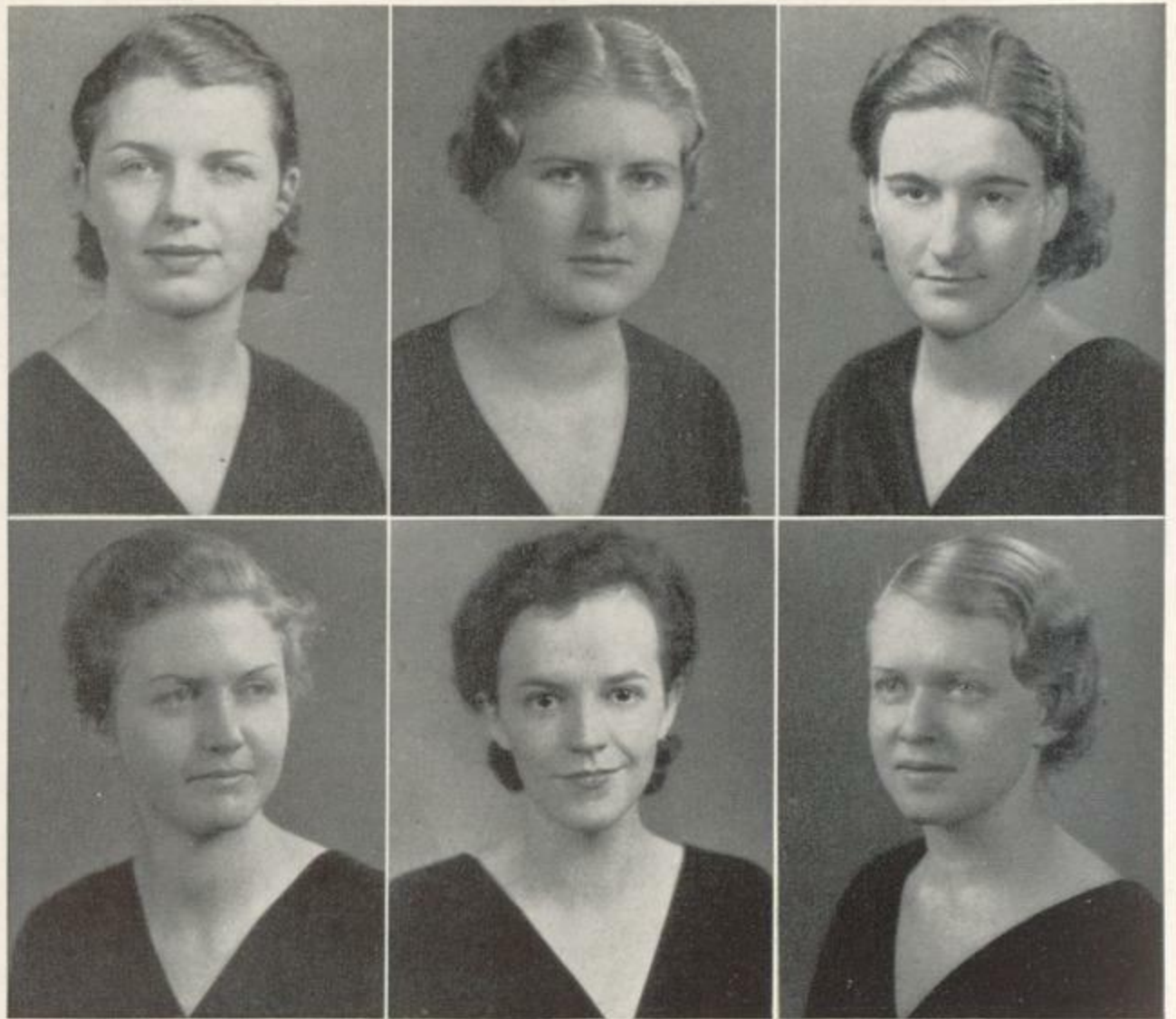

# Y. W. C. A. HOUSE    /    /

*219 Ontario Street*

## OFFICERS

BABETTE HUTZENLAUB . . . . .	<i>President</i>
AGNES CROUCH . . . . .	<i>Vice-President</i>
DORIS BAIRD . . . . .	<i>Secretary</i>
SARAH LOGAN . . . . .	<i>Treasurer</i>
IDA JANE HAMMOND . . . . .	<i>Reporter</i>





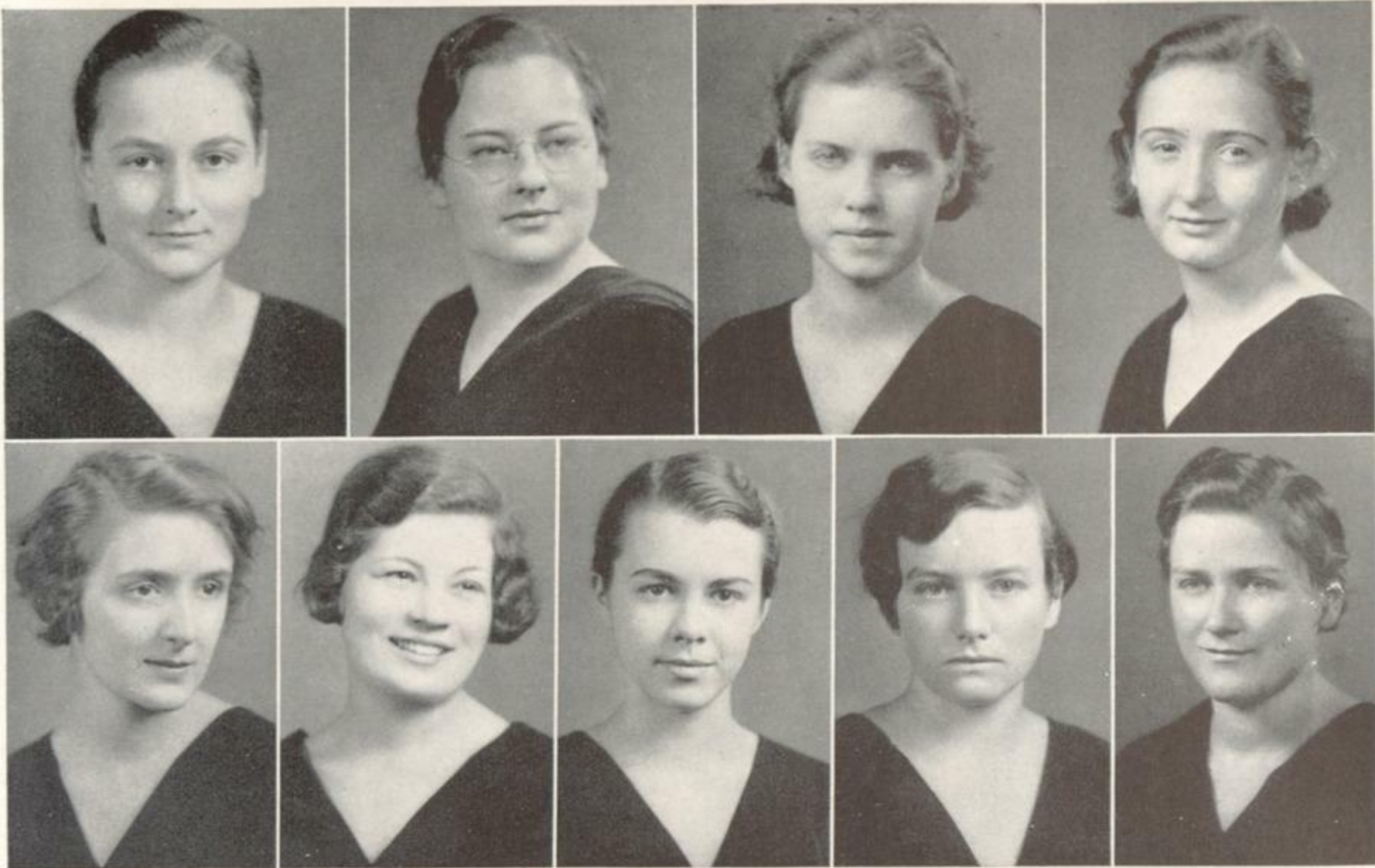

1934

DOROTHY ATWELL  
 AGNES M. CROUCH  
 BABETTE HUTZENLAUB

GERTRUDE LOFTUS  
 ALICE McEWAN  
 MARION PIKE

1935

SARAH LOGAN

1936

DORIS BAIRD  
 ELAINE BAIRD

CHARLOTTE ROCKOW

ESTHER CARLSON  
 EVELYN DAHL

1937

KATHERINE CRANDALL

ISABELLE MANSFIELD

IDA JANE HAMMOND





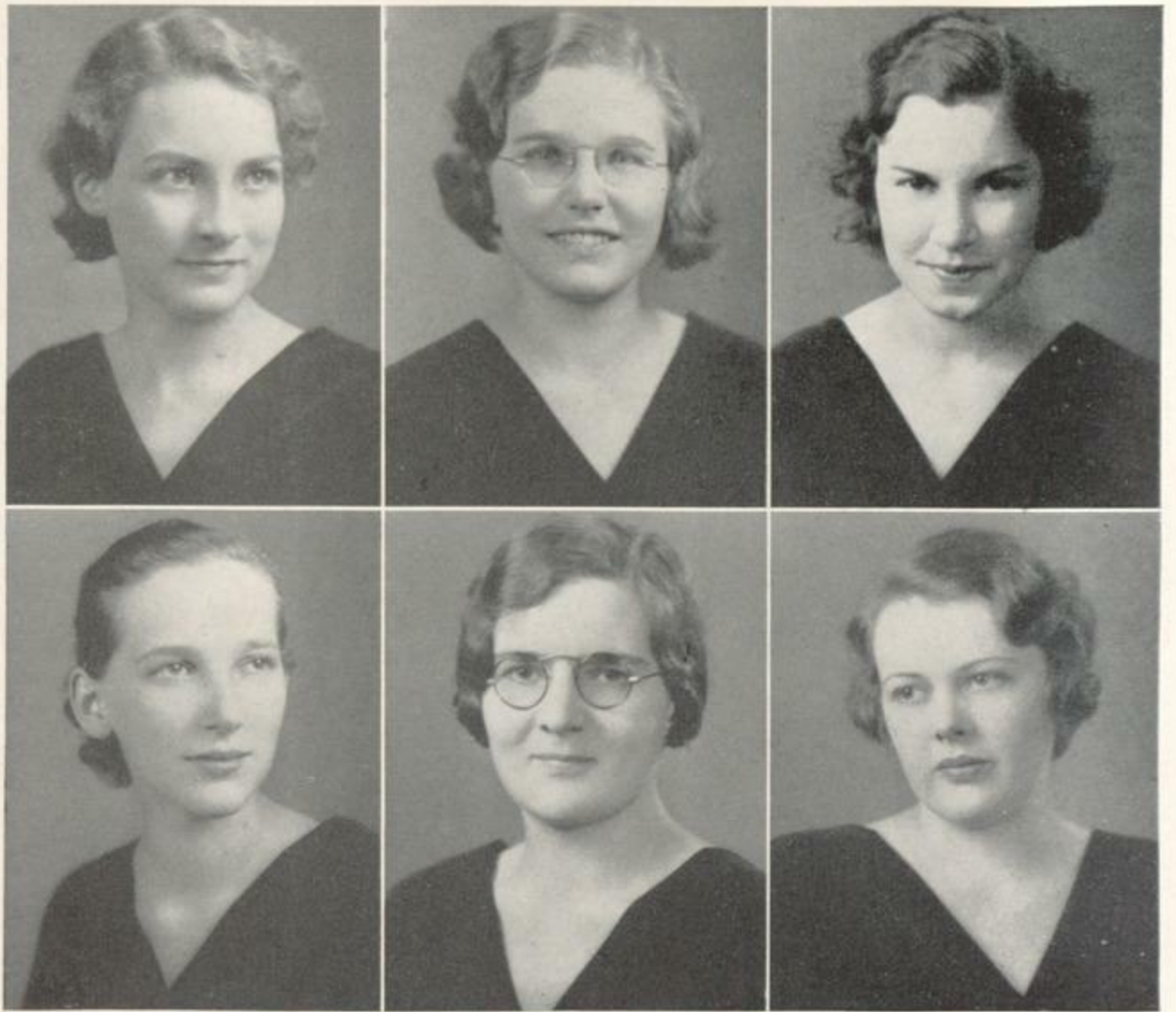

# EMERSON HALL     /     /

*4618 State Street*

## OFFICERS

- |                            |                       |
|----------------------------|-----------------------|
| KATHERINE WORDEN . . . . . | <i>President</i>      |
| AGNES STEPHEN . . . . .    | <i>Vice-President</i> |
| LINNEA DANIELS . . . . .   | <i>Secretary</i>      |
| EDITH GARRISON . . . . .   | <i>Treasurer</i>      |





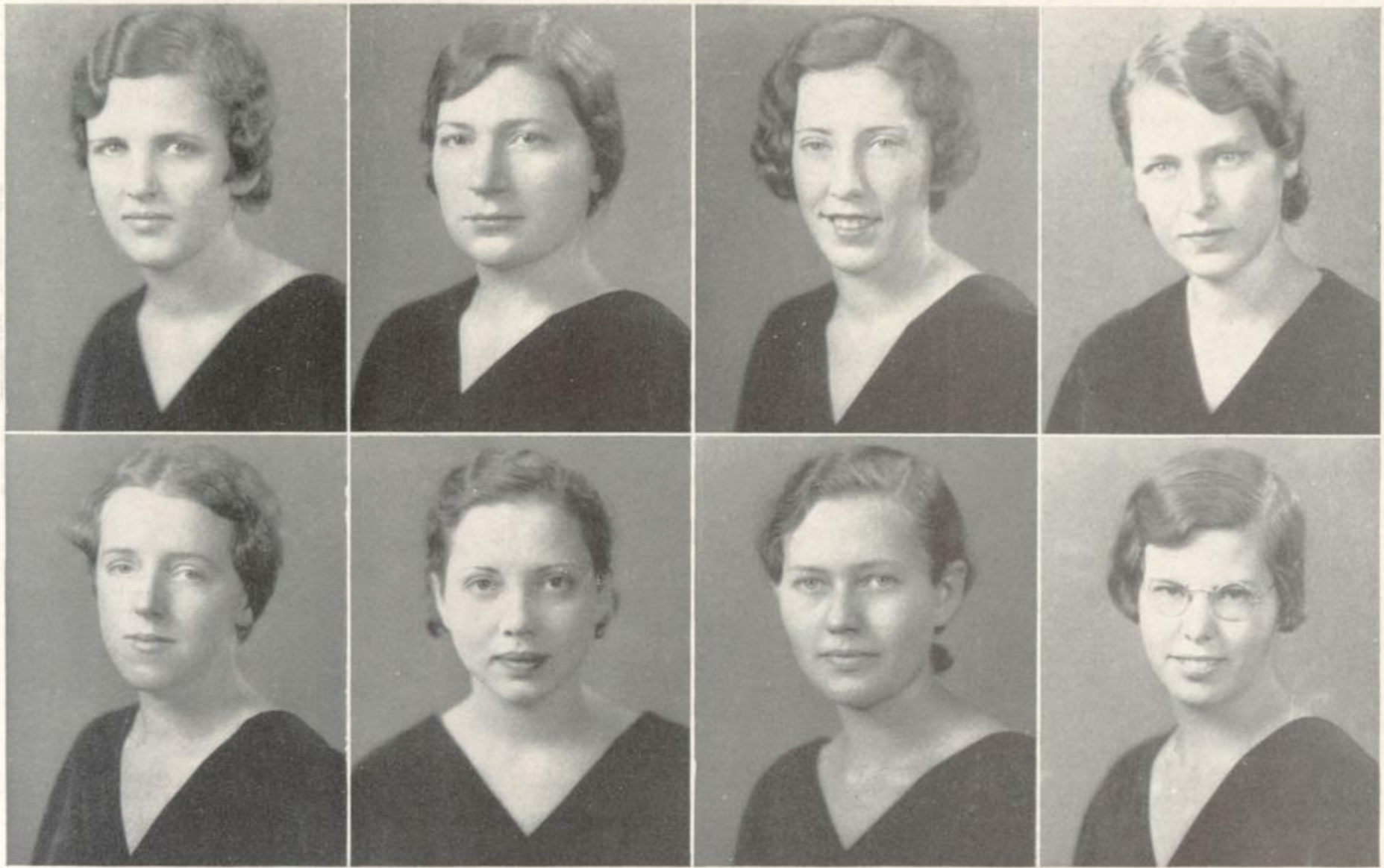

HELEN HOKE  
AGNES STEPHEN

1934

MYRTLE STOWELL  
KATHERINE WORDEN

LINNEA DANIELS  
EDITH GARRISON

1935

GLADYS KOHLER  
MARGARET MONROE

LUCY WING

GENEVIEVE CURLEY  
FLORENCE HORNBECK

1936

MARJORIE KALAJDJIAN  
MILDRED SHULTES

MARGARET WARNER

ANNA FILIPOVICH  
MARY LAMB

1937

ELIZABETH MEURY  
CATHERINE VERDONI





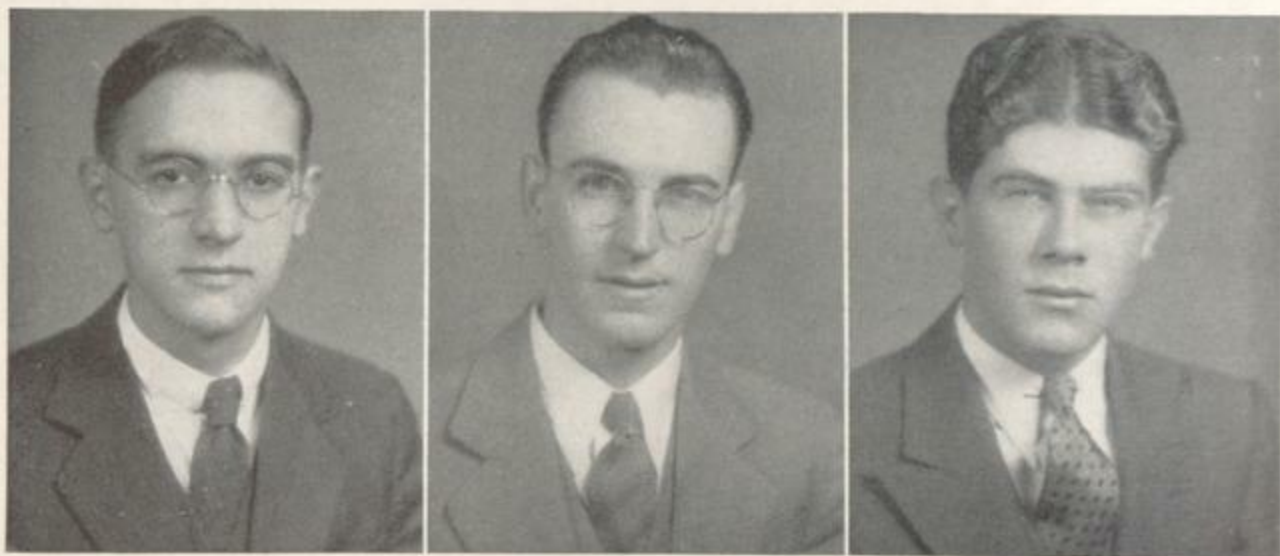

# COLLEGE HOUSE     /     /

*134 Central Avenue*

## OFFICERS

EDWARD SCHWORM . . . . .	<i>President</i>
IDWAL PARRY . . . . .	<i>Vice-President</i>
PAUL BULGER . . . . .	<i>Secretary</i>
THOMAS KELLY . . . . .	<i>Sergeant-at-Arms</i>
ROBERT MEYERS . . . . .	<i>Manager</i>

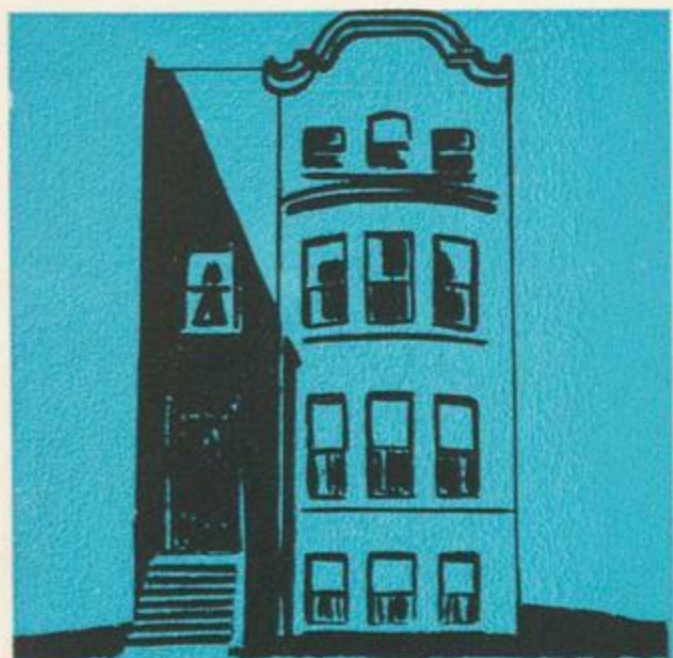



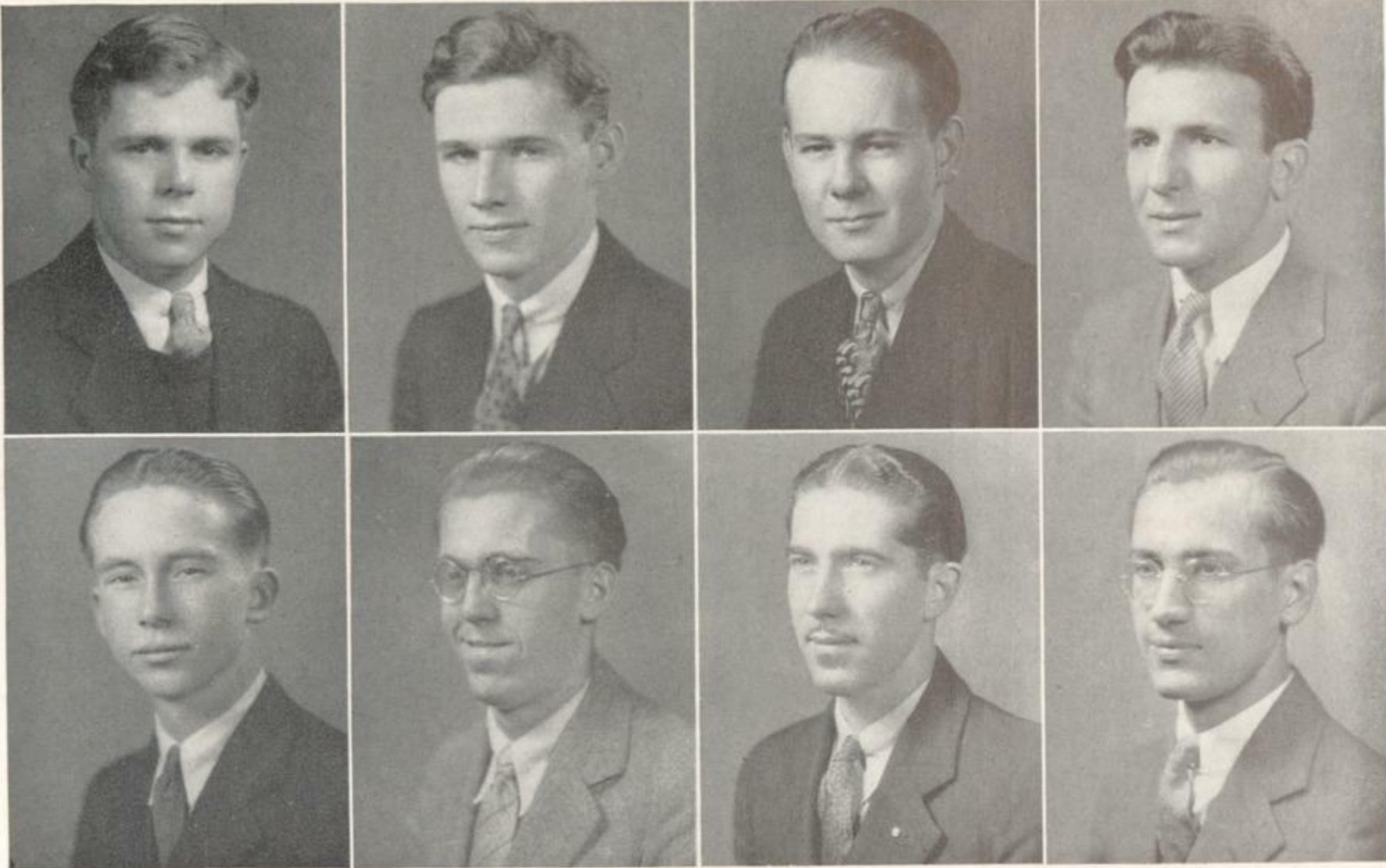

ANTHONY DORSINO  
THEODORE ECKERT

1934

ROBERT MEYERS  
EDWARD SCHWORM

HENRIE ALLEN  
MILTON GOLDBERGER

1935

ALEXANDER JADICK  
IDWAL PARRY

PAUL BULGER  
MICHAEL GRIFFIN

1936

THOMAS KELLY  
DOMINICK SCERRA

HARRY WASSERMAN

JOHN DENO  
ALONZO DU MONT

1937

RALPH VAN HORN  
HARVEY WILLIAMS

LESLIE WOOD





# Features

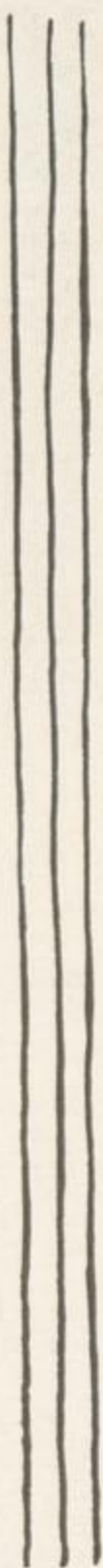









MAYBELLE MATTHEWS   ✧   ✧   *Girl Who Has Done Most for State*





GRENFELL RAND    ✧   ✧   ✧   *Man Who Has Done Most for State*





JEAN CRAIGMILE    ♪   ♪   ♪   ♪   ♪   ♪   ♪   ♪   *Most Popular Girl*



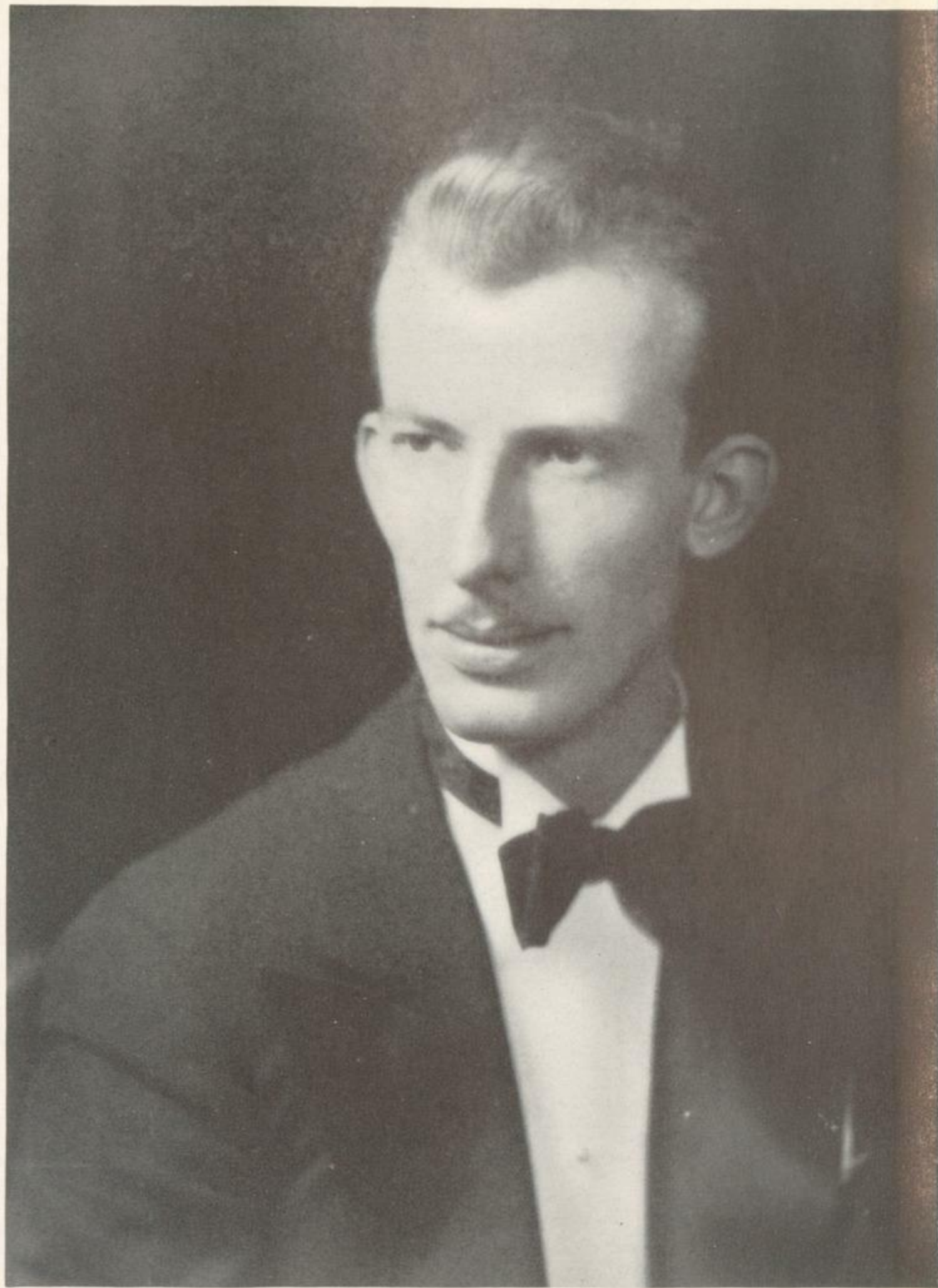

WILLIAM NELSON    † † † † † † † † †    *Most Popular Man*





HARRIETTE GOODENOW    † † † † † † †    *Most Beautiful*



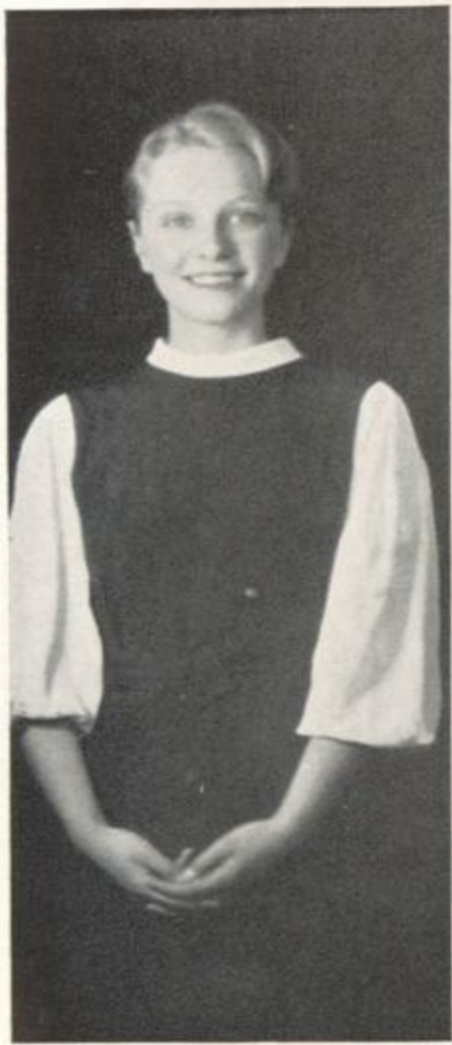

ALMIRA RUSS † † † † † † † † † † † *Most Versatile*



## Some Verse

### SHOES

When I buy shoes, the bootman says,  
“Now would you like a pair  
Of hiking boots for mountain trails,  
Or slippers like those—there?”

Or “Shoes for school—some oxfords, ma’am?  
Or silver pumps—like these?  
Oh, yes! I’ve lots of other styles  
If none of these should please.”

The while I tell him what I want,  
And look at what he brings,  
My giddy soul keeps nudging me  
And whispering, “Ask for wings.”

*Helen Bromley*





## We Liked

### “GREATER LOVE HATH NO MAN”

When I consider, oh, when I consider,  
When I consider as I sometimes do,  
The many precious and potential hours  
I've spent with silly female things like you,—

The many sixty minutèd sweet hours,  
Each minute sixty secondèd, forsooth,  
Each second rich a staff which should have helped me  
Onward and upward in the path of Truth,—

I marvel that a man of such good judgment  
Should so,—well,—almost waste his time, I fear,  
But then, I think there is justification  
I love you, for you rest my mind, my dear!

*Marjorie Morton*





## This Year

### BIRTHDAY THOUGHT

Youth is the soup course  
In a restaurant  
Which, piping hot\* and still all but untasted,  
The waiter sneaks away behind your back  
While you dance one more dance.

\*Note—Being a bow to the Hotel New Yorker as the only restaurant I know where  
soup stays hot more than two bars.

*Marjorie Morton*

### THE QUEST

An old-fashioned girl is what I want,  
Who doesn't neck or  
Let you wreck her:  
Whom no cave man will ever daunt  
Or ever get her  
Consent to pet her,  
And lastly she must be quite cute.  
I won't harm her  
Just embalm her  
For Smithsonian Institute.

*Carl Tarbox*





## At State

### OF COURSE IT'S TRUE

What mighty tubs were those old ships  
Of years gone past,  
With miles of ropes from bows to tips  
All tight and fast;  
Their bulging sails were held at bay  
By shrouds and yards,  
The hull was hugged by rope and stay  
With strong safeguards;  
They often had to be overhauled  
At a costly fee:  
I used to wonder why they called  
A ship a "she,"  
But NOW I see.

*Carl Tarbox*

### THOUGHTS OF A FOUR-YEAR-OLD CAUGHT FOOLING AROUND ON MOTHER'S LINGERIE

One shouldn't play on  
Rayon.

*Carl Tarbox*

### REGRET

"I'm the apple of my mamma's eye,  
She speaks of me in lovely terms;  
As she likes fruit, it makes me cry  
To think that I got worms."

*Carl Tarbox*







## STATE'S NINETY YEARS

Albany—1844—prams and pushcarts and petticoats—broad streets set with stately elms and stately ladies—the tinkle of bells on the car-horses—the sharp clatter of hoofs on the brick pavement—all the slow, comfortable progression of life in the Victorian period. It was the day of gaudy lithographs on the walls of musty “best-rooms,” of crocheted “tidies” on stuffed and stuffy chairs, of cottage-organs and daguerreotypes. No telephone, no radio—housewives still had occasion to send to a neighbor a half-mile for a burning brand to renew the kitchen fire—the use of anaesthetics had just been discovered—there were few sewing-machines, nor even many safety-pins. The excitement over the first telegram, “What hath God wrought?” had not yet died down. It was in this kind of world that the twenty-nine pioneer students of State College began their careers in what was the first teacher-training institution in New York State and the third in the United States.

The “State Normal” at this time consisted of a few “plain but comfortable” rooms in an abandoned depot-building at State Street and Maiden Lane. It was the only time in history that the men students outnumbered the women. Women seem to have been favored at this time, however, since the records show that they received from the State an allowance of a dollar-twenty-five for board, whereas the men received only a dollar. Tuition and books were free to both sexes. Even with aid some students had a difficult time financially, for it is recorded that the regular janitor was dismissed at the end of one term and students paid to take his place. In this first school there were five faculty members over whom David Perkins Page, on the recommendation of Horace Mann, became the first Principal. The school prospered from the first; the twenty-nine students increased to one hundred before the term closed, and four hundred and twenty-one graduates were employed during the first three years.

The death of its eminent Principal marked the end of the first stage in the history of the normal school. David Perkins Page had been a successful leader and a skilled scholar in the pedagogical field, as his *Theory and Practice of Teaching*, almost the first book of its kind and one in use almost up to the present time, can testify. George R. Perkins, who became the next principal, was the leader in the erection of a new and “permanent” home on a vacant lot at the corner of State and Lodge Streets.

The year 1862 marked the first active participation of the normal students in the Civil War. Here is an account of the enlistment as given by Captain Albert N. Husted, then Professor of Mathematics:

“When, in July, 1862, the Union forces were defeated in the ‘seven-day battle’ before Richmond, and there came up from the capital of the nation a new call for men—soldiers to drive out the rebellious invaders—the young men of the State Normal School felt that it was time for them to shoulder their muskets and do what they could to save the land they loved and preserve the institutions their fathers fought for.



"Professors Kimball and Husted, of the faculty, volunteered to go with and lead them. With the graduates and students of the school as a nucleus they commenced recruiting and, on the 25th of September, their company of one hundred true, brave, and earnest men were 'mustered into the service of the United States, for three years, or the war.' They were at once fully armed and equipped. The faculty of the school presented each of the officers with a valuable revolver, while contributions from graduates and friends purchased a rubber blanket for each Normal member of the company."

The company, after three months of drilling and guard duty at the barracks east of Albany, finally joined the Army of the Potomac. They fought in many important battles, in which four died in action and about twelve others were wounded.

It was under the seventh principal, Edward P. Waterbury, that some of the most important changes in the history of the college were made. In the first place, the buildings which had so optimistically been judged "permanent" were declared unfit and dangerous, and the location of the school was again moved to a "superb site on the top of the hill," on Willett Street, facing Washington Park, as recommended by the committee at the "great reunion" of six hundred graduates which took place that year. Here modern buildings were erected with every convenience for the students at this time. The status of the school was also changed. It had been offering a "regular academic course," a mere continuation of high school, with a very low standard of entrance requirements. In 1890, however, it was decided by the executive committee that the school should be purely professional. The change in the schedule was as follows: a more extended study of the History and Philosophy of Education, the omission of all subjects which did not pertain directly to teaching, and, most important of all, instruction in teaching methods, not only for elementary schools, but for union free schools, academies, and high schools, with the granting of the degrees of Bachelor, Master, and Doctor of Pedagogy. The name was in accordance changed to "New York State Normal College." This was the first school to give such advanced instruction, the change marking the real foundation of our modern college.

It is interesting to compare the schedules of that day with those of today. Two courses, Academic and Classical, were offered. The schedule for the first term of the Academic course consisted of Psychology and Philosophy of Education, daily discussion and essays in educational themes, preparation of devices for teaching, and methods for the following subjects: Number, Arithmetic, Geography, Composition, Vocal Music, Grammar, and Reading. There were no electives. The course for the other three terms was similar, with methods

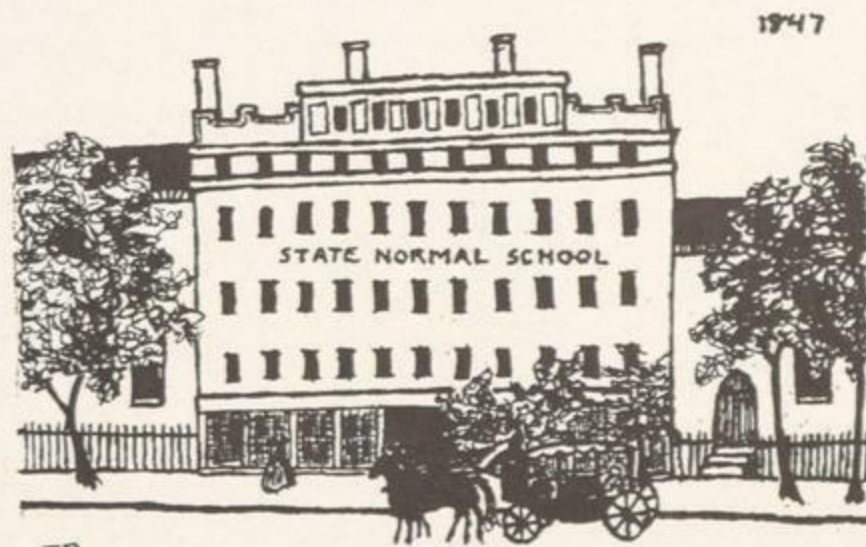





for different subjects each term. The Classical course added methods in language. A model school was conducted within the college buildings with Kindergarten, Primary, Grammar, and High School Departments. It is interesting to note that Miss Anna E. Pierce was Principal of the Primary Department. There were twelve college teachers and seven members of the model school faculty at that time.

By 1894, the semi-centennial date, the school had progressed beyond the most ardent hopes of its founders. In that year a great reunion or "jubilee" was held which brought together eminent educators from all over the United States.

The year 1908 came, and with it the beginnings of the ivy-covered buildings we use and love today. A Southern architect, Albert Randolph Ross, submitted the designs for the original group of buildings,—Draper, Hawley, and Husted halls. Their Grecian simplicity was planned especially to harmonize with and add to the dignified beauty of the century-old elm trees which are still standing and under which we "move-up."

In 1914, the State Normal College became the New York State College for Teachers, with power to grant baccalaureate and graduate degrees in Art, Science, and Pedagogy, and the degree of Master of Arts in Education. In 1915, Dr. A. R. Brubacher came into office upon the death of Dr. William J. Milne.

Through all these years, what was the nature of the student life? Did those former students have the same activities and hopes and desires that we of today possess? We know little about the first seventy years and can only guess that in essence the students were the same as those of today. But in more modern times we can avail ourselves of a cross-section of student-life as taken from the pages of the *State College News* in 1917, its first year of publication.

The College Song Book was just in the process of publication. Assemblies were being conducted every morning at nine o'clock, with assembly on Friday compulsory. A standard college ring had just been adopted. There were five sororities existing; their activities consisted of an Intersorority Tea in the fall, which that year took the form of a Japanese tea, and one rush party for each sorority about six weeks after the mid-year examinations, freshmen eligible for rushing to be only those who had not obtained more than one D in examinations. A Men's Athletic Association was in active progress, and conducted annual "tag-days" in order to collect money for sports equipment. The basketball team that year played such teams as Union, R. P. I., and West Point, making a good record. Football was being introduced, and a cross-country track team was active. The Dramatics class presented, among other plays, Galsworthy's *Silver Box*. Neither the *Echo* nor the *Lion* were in existence, but the *News* somewhat took the place of the latter by means of a humorous column, called the



Kollitch Komick Kolyum. Clubs included a College Club, Promethean Society, Press Club, and Dancing Class. The first year-book, the *Neon*, had been published as far back as 1900, and the first *Pedagogue*, with that name, in 1913. In the world outside the college, by far the most important event of the year was the declaration of war against Germany. A movement for a Permanent Military Company, whose members would obtain college credit, was brought by President Brubacher. Many of the State College girls aided the Red Cross and the *News* editor, Alfred Dedicke, and six others left to go into a training camp. Many others joined them.

A view of the year 1924 finds the "Pilgrim Class" near graduation. Many new features have entered college life. State College had in the previous year been admitted to membership in the American Association of Colleges and Universities. Milne High School, Richardson Hall, and Page Hall were in the process of construction. The Dormitory Drive had been begun in 1921. The "Echo" had been founded in 1918 as a literary-news magazine, and was now being published under the name of the "Quarterly" as a literary magazine only. Among new clubs then existing were the Political Science Club, the Joseph Henry Society for those interested in physics, the Music Club, the S.N.C. Cocoa Club, and the Tennis, Cycle, and Camera clubs. There were now seven sororities and two fraternities. The Dramatic and Art Association had been founded in 1919. The point system was in the process of revision. Class rivalry rules had been formulated the year before, with activities which included, besides those still being conducted today, baseball, cageball, and a "Get-Wise Party."

Now the State College reaches the conclusion of ninety great years of progress. How well we see passing through our mind the shifting scenes of history! One picture fades into another—hoopskirts, boys in blue, "jubileers" cheering, bicycles, the rising of marble columns, boys in khaki, and finally green ivy and rows of gowned figures under the great elms, voices lifted. We have come a long way.

Years, Alma Mater, are flying,  
 Hurrying feet shall pass.  
 We in the midst of your others,  
 Sand in your hour-glass,  
 Striving without cessation,  
 Onward and upward shall press  
 With never a fear to hold us  
 From our goal, success.







“Design  
For  
Living”

AN HISTORIE OF THE  
WORLD  
being a terse account  
of  
THE RISE AND FALL OF  
MANKIND  
as reflected in  
Student Life At State College

[ 268 ]







or  
"IT'S UP TO THE  
WOMEN!"

with deferential emphasis and  
propitiatory respect to  
Our Aged Seniors  
(God rest their weary bones!)  
with animated illustrations.



"She  
Loved  
Me Not"







### DEDICATION

To all the lovely hours with you; to all the dances, davenport, and dates; to all the honor rolls and billet-doux; to B.Z., Chi Sig, K.D. and all the others; to Boulevard and —aw hell, we're breaking our hearts—to State College!





## INTRODUCTION

...State College—stop me if you've heard this one before—State College is a unique institution.... Let us point out to youse guys that Hoover had his Roosevelt; Shakespeare his Bacon; and, in spite of the years, Mae West still has hers. ...“To you from failing hands we throw the torch.” (Ann, the reign of Rand will be continued for three years more.) So help us!.....

...On the morning of April twenty-seventh, in the year of grace nineteen hundred and ten, Dean Annie uttered those historic words, “There are three kinds of dancing: graceful, ungraceful, and disgraceful.”...At the Junior-Frosh Party last fall Dean Moreland wore green slippers. And, speaking of footwear, there has been quite a fad of ski shoes of late.... And as Antonio said to Shylock, “You're a man after my own heart.”





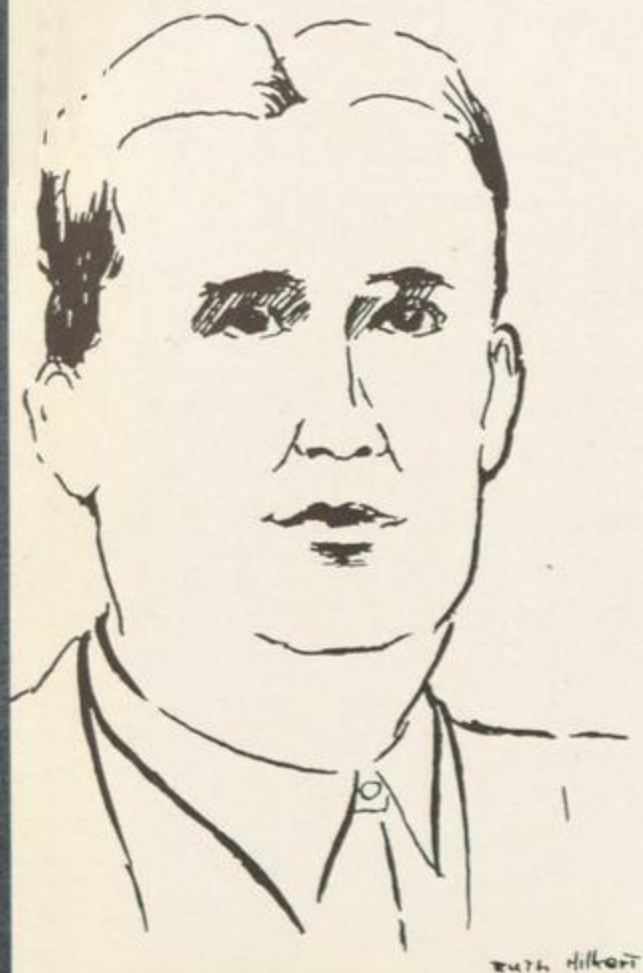
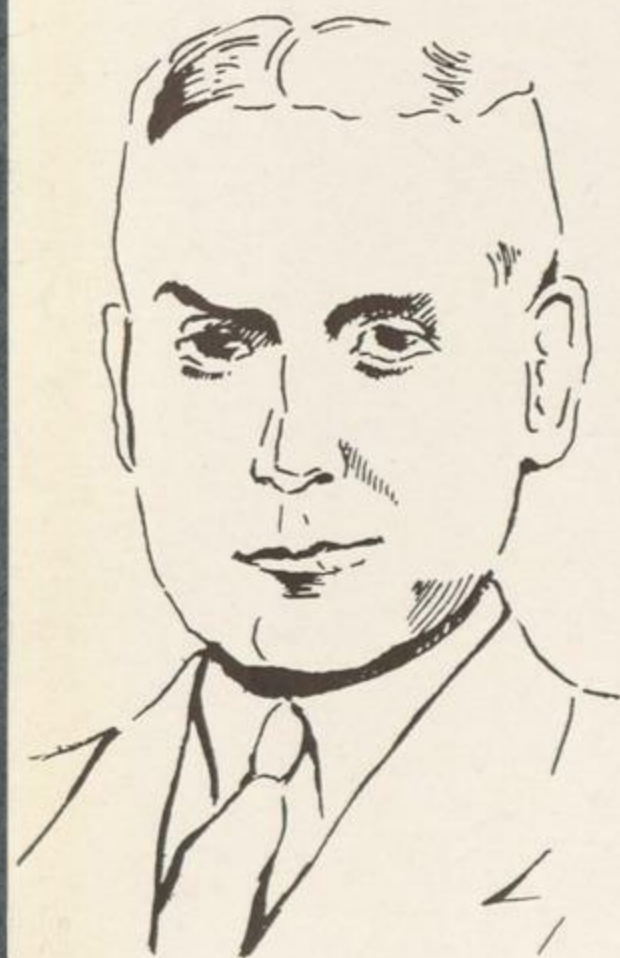

Ruth Hilbert

## AFFAIRS OF STATE—

(This beautifully fragrant outline of great historic accuracy was compiled by Hogarth Wellington, Jr. and Ophelia Necksnap, editors-in-chief of the *Lion and Echo*—respectively.)

We know very little of the early years of State. We presume they were like all cradle days. The date on the books of the Registrar of Vital Statistics is Dec. 18, 1844, but in those days things were very lax—nothing very accurate.

Annie Pierce became a member of the faculty in 1886, way back in the days when our papas wore short pants and ate green apples. She was young in those days and probably had her moments. There is an oral tradition about her and some unknown Union man. But much hair has fallen from many faculty heads since then, much hair.

Brubie had a mustache in 1919. We've still got a picture of him in it. He shaved it off just before we were Freshmen and he made that trip to Russia. Bill Nelson's growing one now.





On Christmas Eve 1926—a very dark night—Staius Lionus, a lusty brat, was born. A nervous young doctor was summoned in the wee young hours of the morning. He apologized for dressing so hurriedly and not having time to shave, but he was a good doctor. He gave his name as Earl J. He's become a bit paunchy these days and he isn't nervous any more.

On September 26, 1930 (which happened to be Activities Day) a decorous little Frosh searched from table to table in the gym. The eager light of firm resolution was in his eye. At last, in desperation, he approached a lordly Senior and queried, "Where can I—may I sign up for Myskania?" The Senior looked. The Senior laughed. The little laddie turned away; but ere he turned, he shook his wavy locks. "I'll make it, sir," he cried. And, so help me, he did he did.

In the bonny month of June, 1932, Donald C. Bryant was married to Mary Elizabeth Osborne. Since then, the Bryants have been at home somewhere on Park Avenue. Why don't cha go up en see 'em some time, eh?

When the Humour Editor read this over, he went out and shot himself. A note found in the left back pocket of his trousers read, "I had to do it to save my honor." His parents have been awarded the Carnegie medal for heroism.

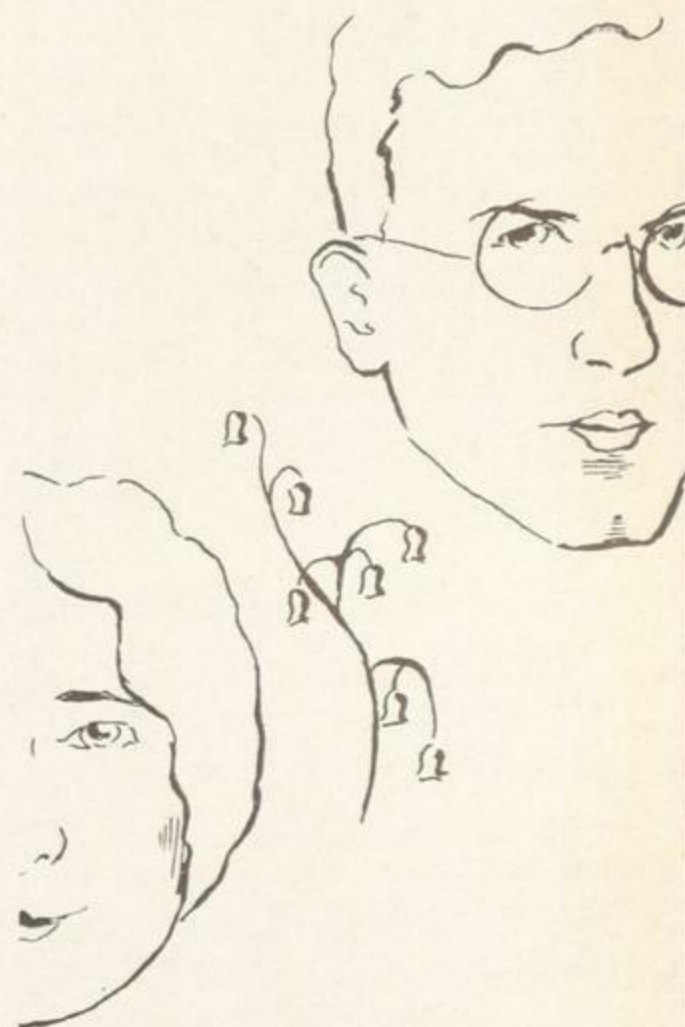



BIBLIOGRAPHY



Halsey



(Note: The editor very much regrets having lost the bibliography. So, in order that our dear public might not be disappointed, he has kindly consented to substitute a picture of his twin brother.)





Even though this is

# THE END

It's STILL up to the women!

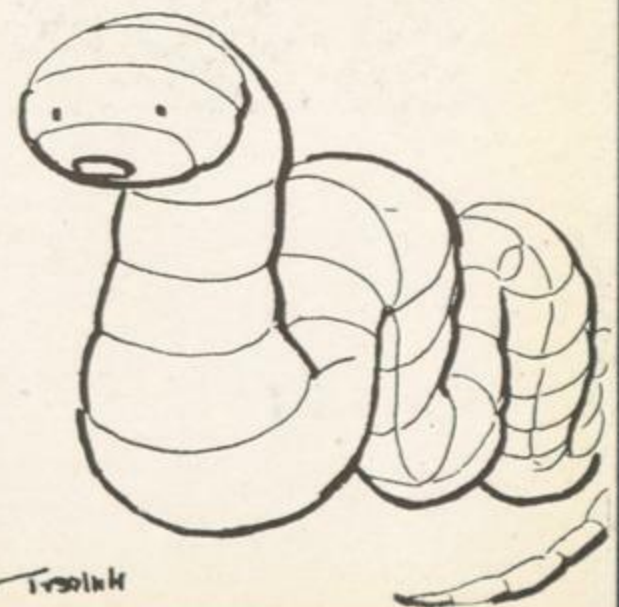















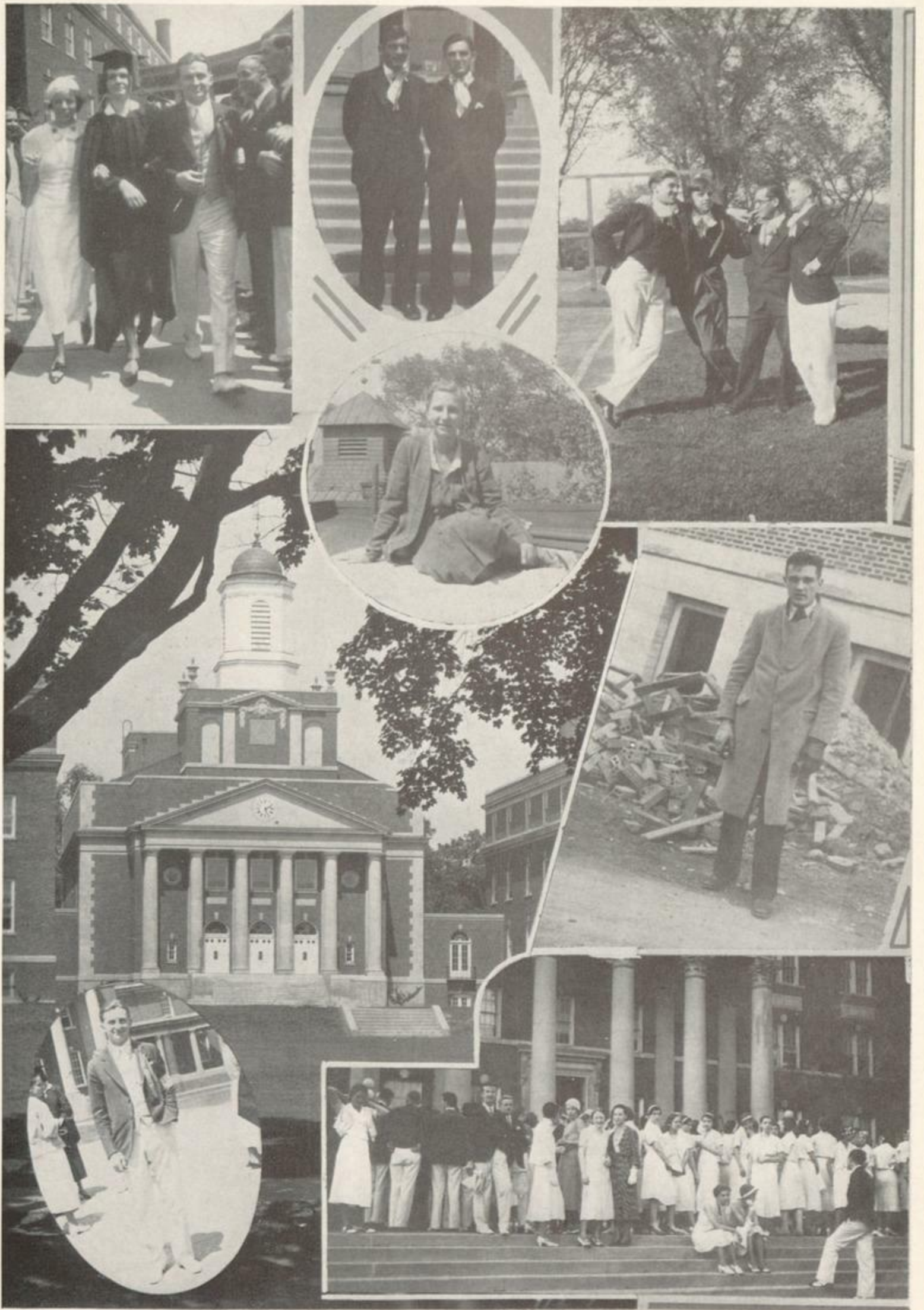



## ACKNOWLEDGMENT

We who have worked on the 1934 PEDAGOGUE wish to offer sincere "thank-you's" for their kindly assistance to Dr. Harold W. Thompson, Mr. Clarence A. Hidley, Mr. Harold Lafferty of the Canton Engraving Company, Mr. Andrew J. Fisher of the Country Life Press, the White Studios, the Sophomore and Junior Cubs, and to those others who had no bond save friendly interest in our book.



## INDEX TO ADVERTISERS

ARKAY FLORIST, INC. . . . .	282
BOULEVARD CAFETERIA & GRILL . . . . .	289
CANTON ENGRAVING & ELECTROTYPE CO. . . . .	287
COLLEGE PHARMACY. . . . .	286
COUNTRY LIFE PRESS, PRINTER & PUBLISHER . . . . .	292
DIEGES & CLUST, JEWELERS . . . . .	291
HAGAMAN & CO., BAKERS . . . . .	285
HAIGHT, GROCER . . . . .	283
IDEAL FOOD STORE . . . . .	286
KATTREIN, ENGRAVER, STATIONER, PRINTER . . . . .	288
KENWOOD MILLS . . . . .	283
LANSING BROS., CHINA, GLASSWARE, AND SILVERWARE . . . . .	282
LUCILLE BEAUTY SALON . . . . .	286
LYNK BROS., PRINTING . . . . .	289
MADISON SHOE REBUILDERS . . . . .	289
MADISON SWEET SHOP . . . . .	289
MARSTON, OPTICIAN . . . . .	288
MURRAY, WHOLESALE CONFECTIONERY AND SPECIALTIES . . . . .	288
MYERS CO., DEPARTMENT STORE . . . . .	288
PORTER & TRACY, REAL ESTATE AND INSURANCE . . . . .	283
STATE COLLEGE CAFETERIA . . . . .	285
TEN EYCK HOTEL . . . . .	290
TRUSSELL RING BOOKS . . . . .	282
VAN HEUSEN CHARLES, JEWELER . . . . .	286
WHITE STUDIO, PHOTOGRAPHER . . . . .	284



GENUINE  
*Trussell*

## RING BOOKS

Equipped with PRESS-TO (presto!) Triggers

PRESS-TO can be operated 40% *faster* than any of the two-booster type now made and with about 1-10th the trouble.

Placed side by side with the best of all others, you will choose PRESS-TO just as you would the latest improved car in preference to a 10-year-old model.

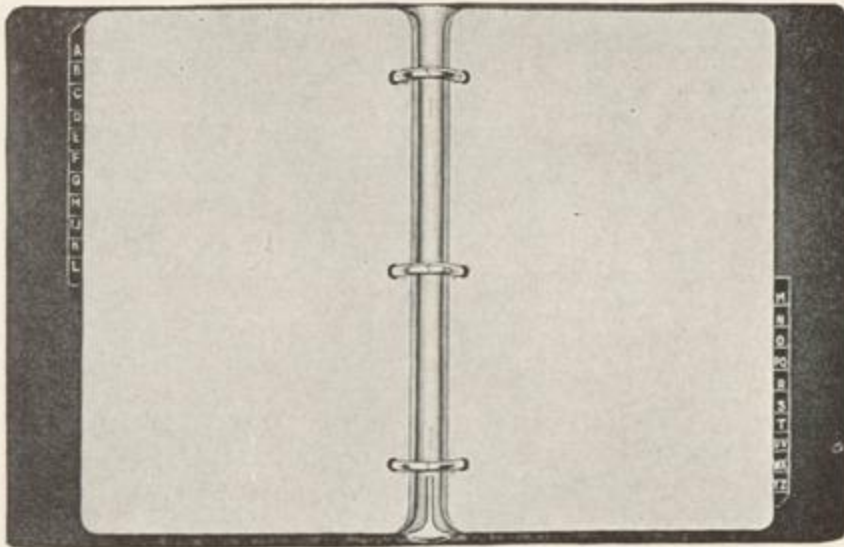

**NEW!  
DYNAMIC!**

*Brute strength under  
control of your little  
finger*

Ask your stationer  
**TRUSSELL MANFG. CO.**  
Poughkeepsie, N. Y.

Established 1880

## LANSING BROS.

Wholesale & Retail Dealers ◊ Importers and Distributors

Hotel, Restaurant, Tea Room, Soda Fountain  
Supplies and Equipment

China, Glassware & Silverware

25 & 27 Green Street Albany, New York

Name two pronouns?

Who? Me?

—Dirge

Doctor—The best thing you can do is  
give up cigarettes, liquor, and women.

Patient—What's the next best thing?

—Kansas Sour Owl

A certain motor-car manufacturer advertised that he had put a car together in seven minutes. Next evening he was called on the phone and asked if it were so.

"Yes," he answered. "Why?"

"Oh, nothing. But I believe I've got the car."

—Yowl

"Say it with Flowers"

# Arkay

FLORIST, INC.

Dial 3-2330

7-9 So. Pearl St.



# KENWOOD MILLS

Salesroom in Mill  
Rensselaer, N. Y.

*Just across new Hudson River Bridge from Albany*

We are showing a very high grade line of Women's Tweed Suits, at very reasonable prices. The fabric is positively all wool and the garments are made by a manufacturer whose specialty is women's clothes.

They are extremely serviceable—as Tweeds are—Tailored in the simplicity of the British Style and altogether almost a necessity in the young woman's wardrobe.

A splendid line of Women's Tweed Sport Coats is also available.

---

A Scotchman, an Irishman, a German, and a Jew were eating dinner together. When the meal was finished and the waiter came with the bill, the Scotchman promptly said that he would pay it. The next day a Jewish ventriloquist was found murdered.

—Puppet

---

## PORTER and TRACY

*Real Estate and Insurance*

75 State Street

Albany

## CHAS. G. HAIGHT

*Grocer*

Tel. 6-7114      275 Ontario Street

Purveyor of Good Groceries to  
College Houses  
For 20 Years Past

---

"Young man, take your hand off my daughter's knee."

"Excuse me, sir, I was just going to say what a nice joint you have here."

—Voo Doo

---

Shorty says gentlemen may prefer blondes, but he thinks the fact that blondes know what gentlemen prefer has a lot to do with it.

—Annapolis Log





*Photographers*

*520 Fifth Avenue*

*New York*



Completely equipped to render the highest quality craftsmanship and an expedited service on both personal portraits and photography for College Annuals

Official Photographers to the "1934 Pedagogue"





"Too bad about the disappearance of Professor Smith. He was a profound thinker."

"Yes, he was always thinking no matter where he was. The last time I saw him he was in swimming and he suddenly called out: 'I'm thinking! I'm thinking!'"

"You fool. Professor Smith spoke with a lisp."

—*Punch Bowl*

"Nuts to you, big boy," said the mother squirrel, as she fed her eldest offspring.

—*Orange Peel*

Night Watchman—Young man, are you going to kiss that girl?

Young man—No.

Night Watchman—Here, then, hold this lantern.

—*Black and White Jay*

## A. HAGAMAN & CO. Bakers

877-885 Madison Avenue Albany, N. Y.



### Branch Stores

198 Lark Street, Albany, N. Y.  
20A Steuben Street, Albany, N. Y.  
105 Central Avenue Albany, N. Y.  
885 Madison Avenue, Albany, N. Y.  
1108 Madison Avenue, Albany, N. Y.  
130 Quail Street, Albany, N. Y.  
123 So. Pearl Street, Albany, N. Y.  
376 Delaware Avenue, Albany, N. Y.  
32 Fourth Street, Troy, N. Y.



"WE HAVE FOODS FOR  
EVERY OCCASION"

Compliments of

## THE STATE COLLEGE CAFETERIA

"Unless you pay us soon," wrote the blackmailer, "the gang will be instructed to kidnap your wife."

"I have no money," came the reply, "but I am interested in your proposition."

—*Annapolis Log*

Sonny: "Mother, Papa wouldn't murder anybody, would he?"

Mommer: "Why, certainly not, child! What makes you think that?"

Sonny: "Well, I just heard him down in the cellar saying, 'Let's kill the other two, George.'"

—*Nevada Desert Wolf*



Never swat a fly. It may be a mother.  
—Orange Peel

---

A gentleman pretty well perfumed  
picked up the telephone—  
"Hello! Hic! Hello!"  
"Hello," returned the operator.  
"Hello!"  
"Hello!"  
"My gosh!" said the gentleman. "How  
this thing echoes!"  
—Log

---

Teacher (in history class)—Johnny,  
for what was Louis XIV chiefly re-  
sponsible?  
Johnny (positively)—Louis XV,  
ma'am.  
—Burr

---

*A gift from*  
**VAN HEUSEN CHARLES**  
Means More  
**The Van Heusen Charles**  
**Co.**  
Albany, New York

---

Evening Appointments Phone 4-9481

**Lucille Beauty Salon**  
208 Quail Street  
Near Western

Let us make  
**OUR Shop YOUR Shop**  
FLORENCE P. ABERLE, Owner  
Experienced Operators

## The College Pharmacy

7 N. Lake Avenue., Albany, N. Y.

Prescriptions filled accurately, reasonably  
and promptly

**We deliver - Call 3-9307**

Enjoy a lunch at our Sandwich Bar

---

## IDEAL FOOD STORE

Wm. H. Weisheit, Prop.

Choice Meats, Groceries and Delicatessen  
Fresh Vegetables and Fruits, in Season

143 Western Ave., Corner Lake Ave.

Telephone 5-2341

---

"So Elsie's going to marry a million-  
aire. She must be quite a shot."  
"No, but her old man is."  
—The Lampton

---

"I just saw you kiss my sister."  
"Here, keep still; put this half-dollar  
in your pocket."  
"Here's a quarter change—one price to  
all—that's the way I do business."  
—N. Carolina Buccaneer

---

And then there are the Milnites who  
suggested to Bill that "Caesar Doesn't  
Live Here Any More" and "How Come  
You Do Me Like You Do-Do-Do" would  
be good theme songs for "Julius Caesar."



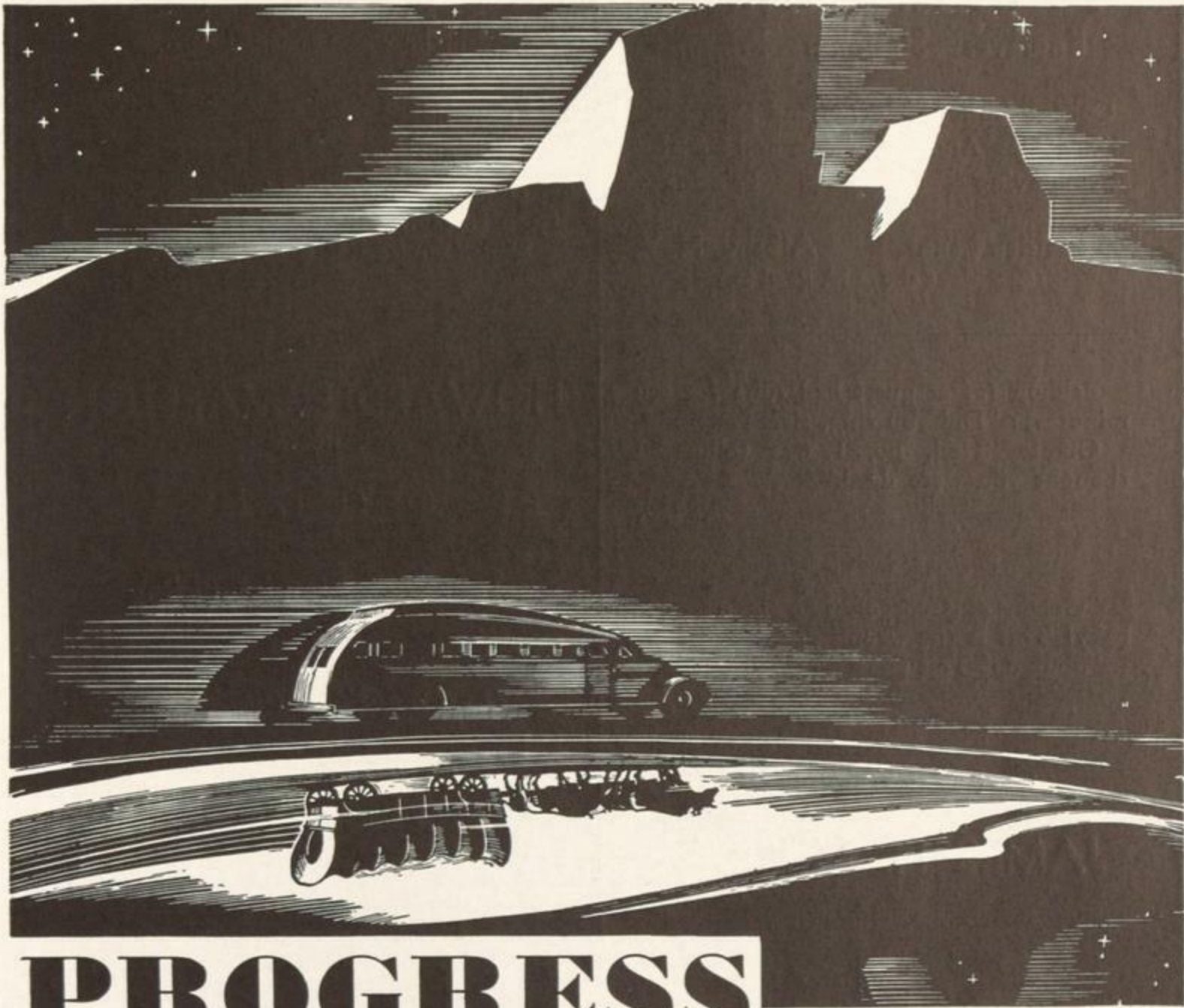

# PROGRESS

There are few fields where the necessity for progress—the demand for new ideas, is as pronounced as in the production of School Annuals. ✧ Here in Canton we take pride in not only keeping pace, but in setting the pace for innovations and changes in this highly progressive field. ✧ When you work with Canton you are hand in hand with experienced people, constantly on the alert to sense the wants of Annual publishers, and quick to change from the old order, and offer new and unusual ideas to progressive editors.

**THE CANTON ENGRAVING & ELECTROTYPE CO., CANTON, OHIO**  
ATTRACTIVE ANNUALS • WITHIN THEIR BUDGETS



## JOHN H. KATTREIN

Engraver—Stationer—Printer

College Announcements and Programs  
Wedding Announcements and Social  
Engraving Printing

45 Maiden Lane Albany, N. Y.  
(One door above N. Pearl St.)

---

Bellhop (after guest had rung for ten minutes): "Did you ring, sir?"

Guest: "Hell, no, I was tolling, I thought you were dead."

—*Beanpot*

---

"Goodness, George! This is not our baby! This is the wrong carriage."

"Shut up! This is a better carriage."

—*S. C. Wampus*

---

## JAMES H. MURRAY



Manufacturer and Wholesale Dealer in  
Confectionery and Specialties



96 Madison Ave.

Dial 3-7373 Cor. Franklin Street  
C & C Annex

"I draw the line at kissing,"  
She said in accent fine;  
But he was a football hero,  
So he crossed the line.

—*Buccaneer*

---

He: "I can't see what keeps co-eds  
from freezing."

She: "You're not supposed to, mister."

—*Purple Parrot*

---

## HOWARD E. MARSTON INC.

OPTICIANS

Ten Eyck Hotel Building

"Eye Wear" of Distinction

---

Compliments  
of

*John G. Myers Co.*

A Fine  
Store  
Since  
1870

ALBANY, N. Y.



"What is progressive conversation?"  
"From weather to whether."

—*Jester*

—◆—  
"Where you been?"  
"Swimming with Joe."  
"But Joe can't swim."  
"No? Then he sure can stay under long."

—*Mercury*

—◆—  
From the hall where the salesmen's convention was being held came roar after roar of applause.

"What's all the noise about?" asked a policeman of a man who just stepped out.

"They're making speeches," replied the latter, "and somebody just introduced the man who sold Mussolini a book on how to acquire self-confidence."

—*Witt*

Geo. D. Jeoney  Dial 5-1913  
Prop. " 5-9212

*Boulevard Cafeteria*  
and  
*Grill*

198-200 Central Ave., Albany, N. Y.

*Try Our Special Dinners \$1.00*

Dial 2-0314

*Madison Shoe Rebuilders*

QUALITY WORK · ALL GUARANTEED

*We Call and Deliver Everywhere*

807 Madison Ave. Albany, N. Y.

2-9733

785 Madison Ave.

**Madison Sweet Shop**

Try our delicious hot sandwiches

Salads and Sandwiches

Home Made Candies

Third store from Quail Street

Telephone 3-2785

**LYNK BROS.**

*Printing*

115 Beaver Street Albany, New York

"Sam's in jail for two weeks."

"What did he do?"

"Shot his wife."

"Only two weeks in jail for shooting his wife?"

"Yep, that's all. Then he gets hung."

—*Old Maid*

—◆—  
Prof.—Will you men stop exchanging notes in the back of the room?

Stude—Them ain't notes, them's cards. We're playing bridge.

Prof.—Oh, I beg your pardon.

—*Yellow Crab*

—◆—  
Our idea of a really clever guy is the pingpong player who leaps the net to congratulate his victorious opponent.

—*Froth*



Father: Young man, I understand that you have made advances to my daughter.

Young Man: Yes, sir; I wasn't going to say anything about it, but now since you've mentioned it, I wish you could get her to pay me back.

—*Reserve Red Cat*

Mary: Have a good time last night?

Sarry: Yah, but take my advice, and never slap a fellow when he's chewing tobacco.

—*Red Cat*

*The*  
**TEN EYCK**

IS THE IDEAL PLACE FOR EVERY  
OCCASION

•  
"The choice of the smart younger set."

—*An United Hotel*—

"Got a match, Tom?"

"No, but here's my lighter."

"How am I going to pick my teeth with that?"

—*Red Cat*

Mary: I don't like your boy friend at all.

Mazie: Why not?

Mary: He whistles so many dirty songs.

—*Exchange*

My mother was a lady,  
Like yours you will allow,  
But I strike back to grandma,  
And she raised hell and how!

—*Orange Peel*



# DIEGES & CLUST

New York—Boston—Chicago—Pittsburgh



*Manufacturing Jewelers and Stationers*

Introduces onyx in the standard ring  
of the Albany State Teachers College  
Official Jewelers for the Class of 1935

15 John Street

New York, N. Y.

---

The moon is full of yellow beans,  
The mountain's full of ledges,  
And somehow, by a streak of luck,  
Our house is full of pledges.

*California Pelican*

—◆—

The height of impossibility—a street cleaner keep-  
ing his mind out of the gutter.

*Battalion*

—◆—

"Smile that way again."  
She smiled and dimpled.  
"Just as I thought—you look like a chipmunk."

*Ye Olden Tyme*



# *Country Life Press*

DOUBLEDAY, DORAN & COMPANY, INC.  
GARDEN CITY, NEW YORK

*Printers for Publishers*

OF

BOOKS · MAGAZINES

SCHOOL ANNUALS

CATALOGUES

---

Production Capacity

40,000 Books      100,000 Magazines a day

Many of the best-known books of the last thirty years  
have been printed at *Country Life Press*.

*Prompt attention to all inquiries*









# THE LAST WORD



# THE LAST WORD



THE LAST WORD



S.C.T. Collection 39582

AUTHOR

Pedagogue, 1934

TITLE

DATE DUE

BORR

MR

S.C.T. Collection  
39582



# MAP of the City of ALBANY



Great Western Turnpike



ALMS HOUSE  
SQUARE

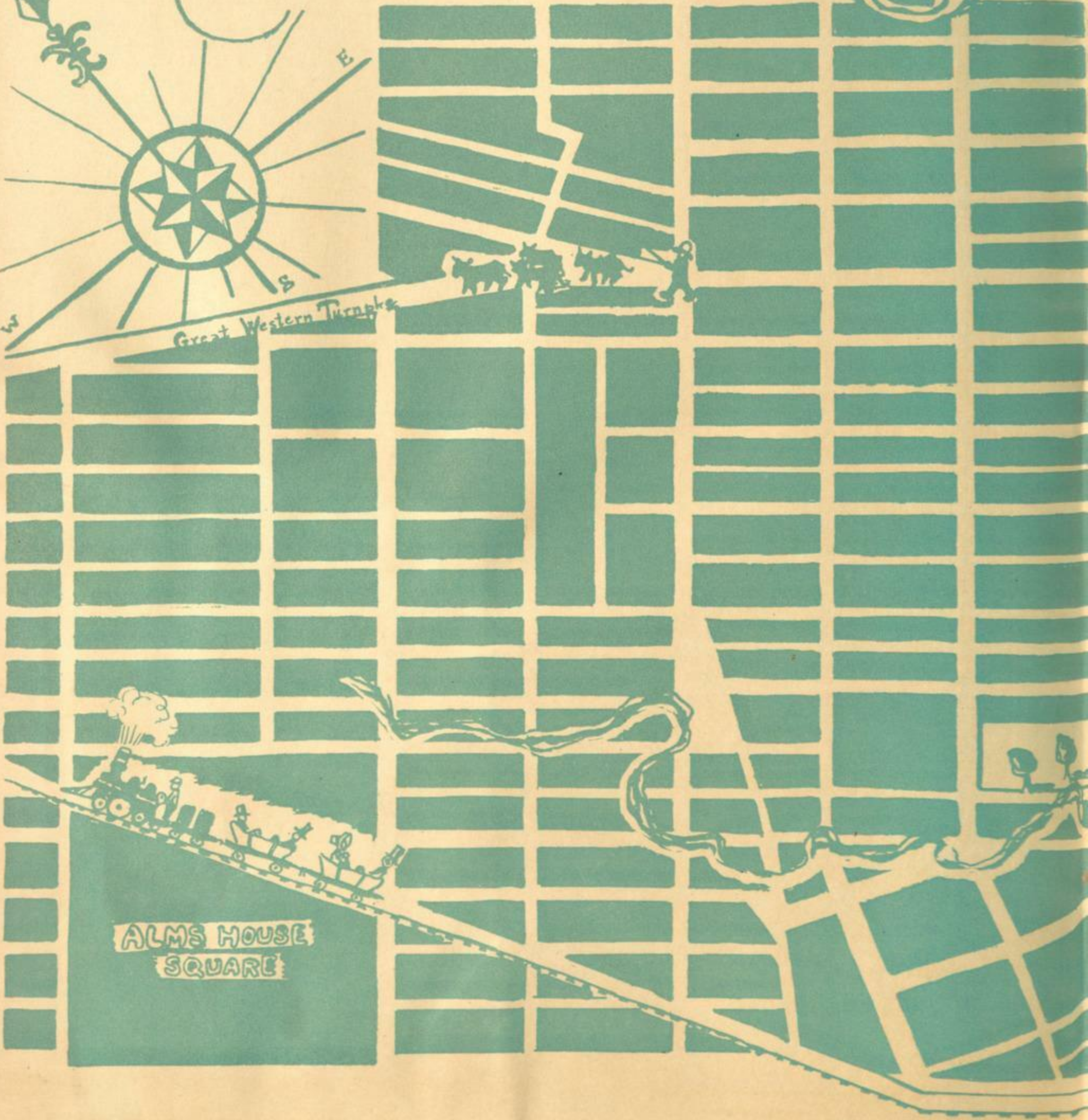



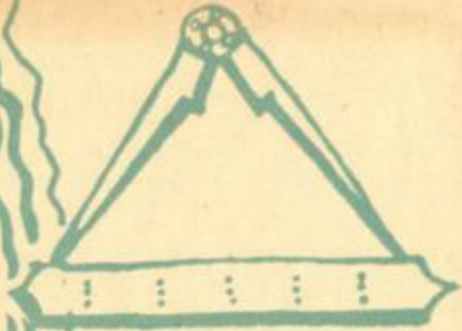
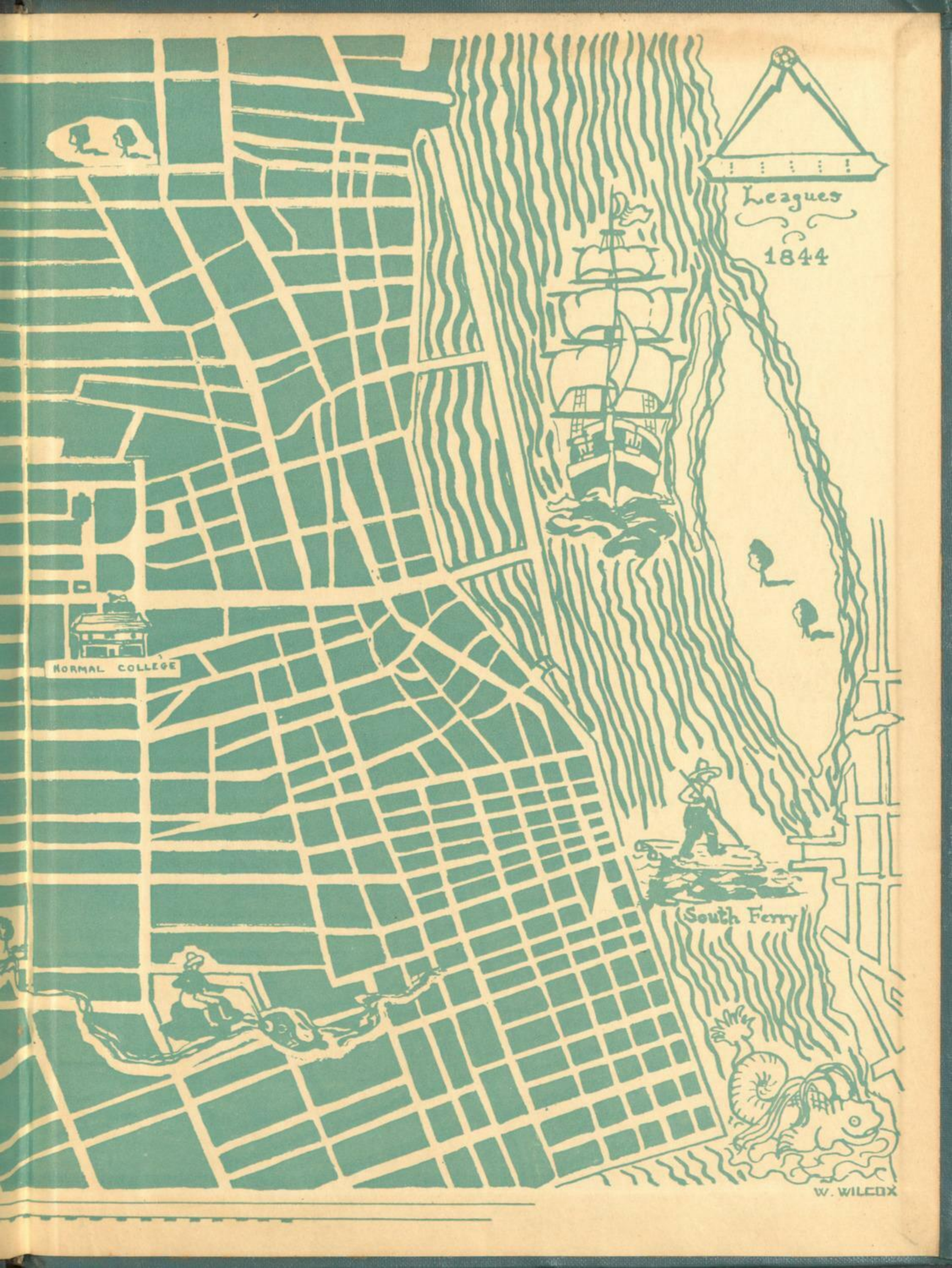

Leagues

1844

NORMAL COLLEGE

South Ferry

W. WILCOX



UNIVERSITY  
OF CHICAGO  
LUBIN  
PRESS