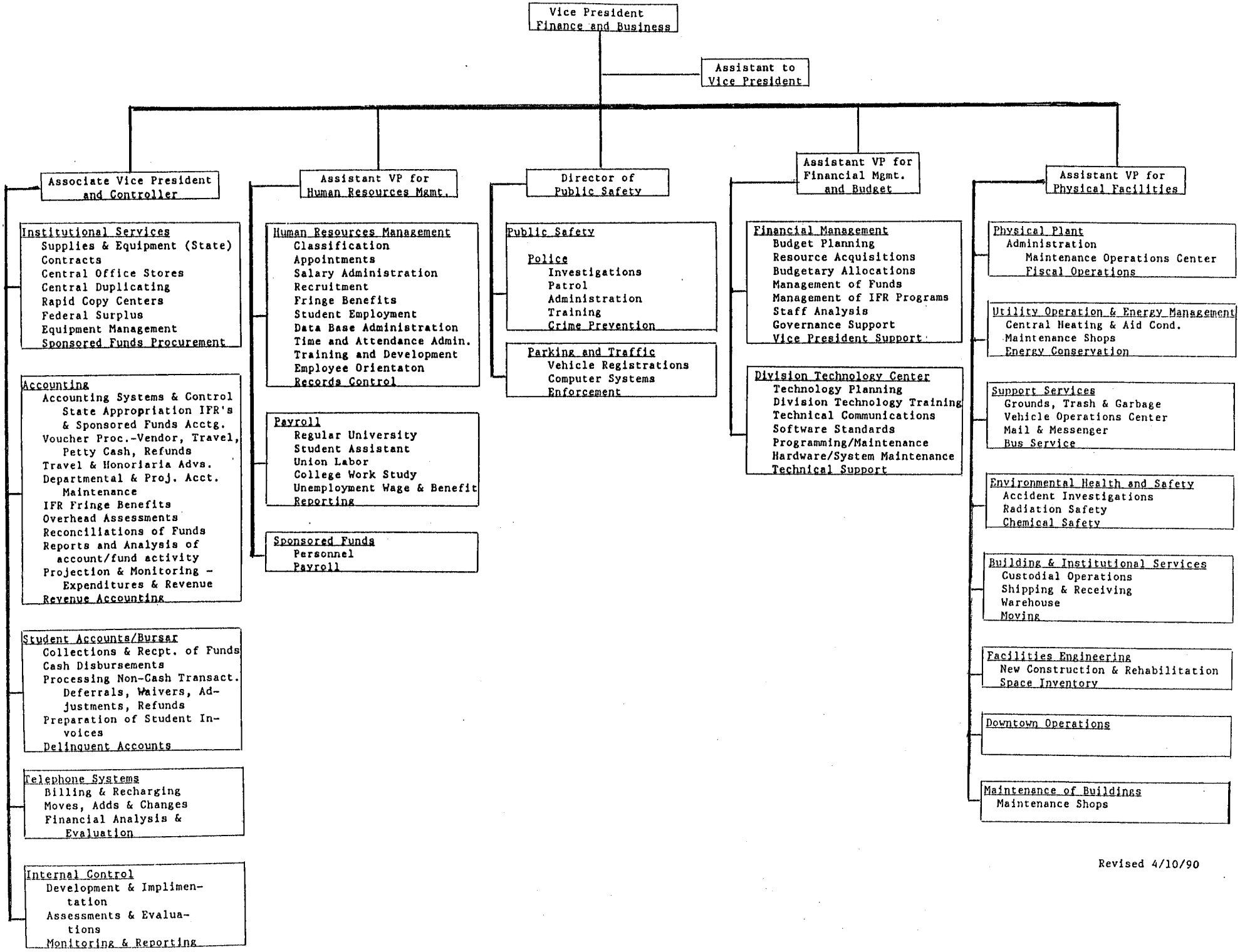

Revised 4/10/90