

BRICKS & LUY

NINETEEN HUNDRED AND FIFTY NINE





Editor-in-Chief Sybillyn Jean Hoyle
Art Editor Linda Ethel Scher
Literary Editor Jonathan Paul Harvey
Photography Editor Douglas Price Margolis
Advertising Editor Sarah Martha Gerhardt
Treasurer Paula Leslie Propp
Adviser Mrs. Brita Walker
Photographer Gustave Lorey
Printer Progress Publishers, Inc.

The Class of
nineteen hundred and fifty-nine
presents

BRICKS & LAY

to

MRS. ANNA BARSAM
MR. HARLAND RAYMOND

The Milne School
1441 Washington Avenue
Albany, New York

I thought back to the first day I had come to this place, unaware of and unprepared for what was to happen to me here.

Sybillyn Hoyle

There is, in my acquaintance, a pleasing young lady who has two turned up lips, always smiling, two beautiful dark brown eyes, two long brown pigtales, and fair skin with rosy cheeks. She has good grooming, spritely taste, and petite figure. This young lady has a great deal of attractiveness. She also has a fine sense of humor, a mind full of good ideas, eagerness in class, and interest in others. Although she is most of all kind and sweet, she has, also, a good disposition and a little generosity and honesty. Now you have the personality of a fine young lady.

Wendy Van Orden

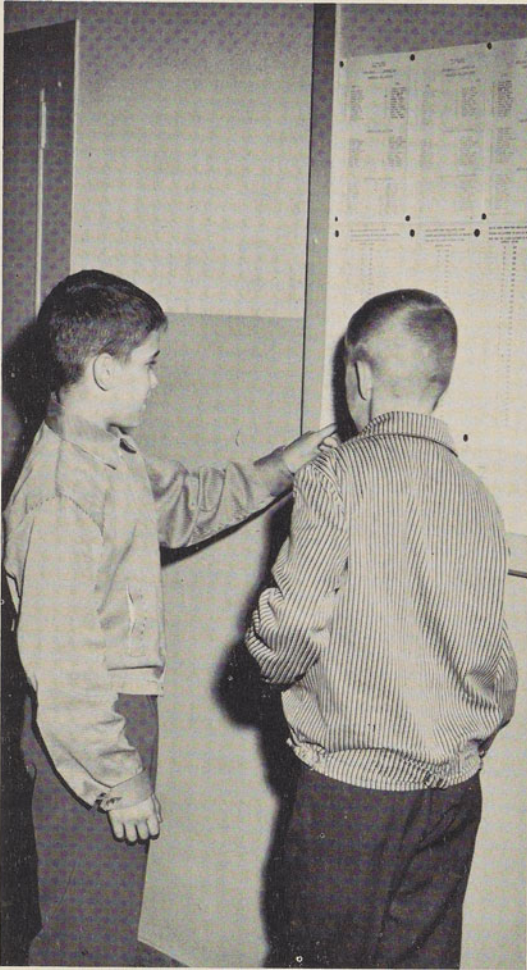

R. Valenti, W. Mehleisen



Front Row, left to right: A. Russell, I. Michaelson. Second Row: E. Kelsey, W. Barr. Third Row: M. Kessler, J. Bildersee. Fourth Row: L. Reiner, M. Taylor. Fifth Row: M. Crane.

Left to right: D. Golden, R. Sherman, J. Rider, F. Dexter.

"The beginnings of all things are small."

Cicero

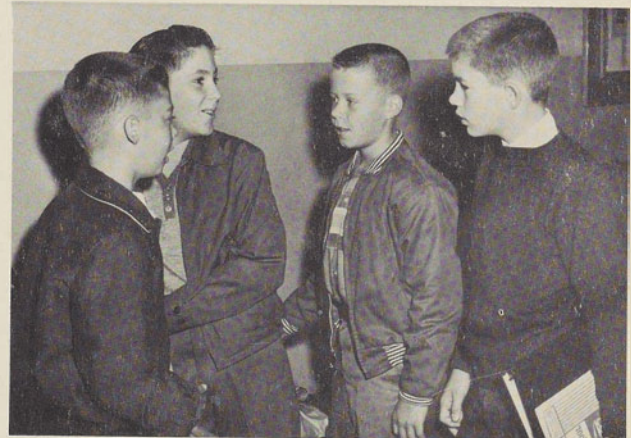

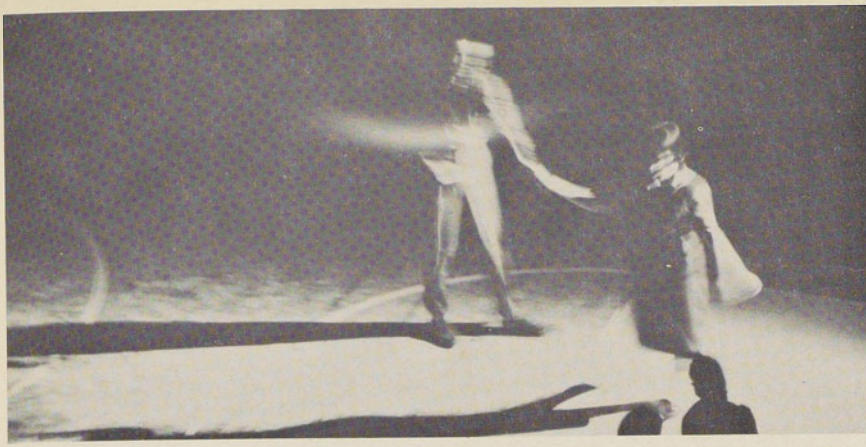

Left to right: B. Leach, L. Garibaldi, K. Cassiano, S. Press, E. Hammond, R. Tompkins, J. Lennon, M. Louder, J. Griffin.

“ . . . When would he be like the fellows in Poetry and Rhetoric? They had big voices and big boots and they studied trigonometry . . . ”



Left to right: M. Crane, S. Tafler, G. Perry, S. Zimmerman.

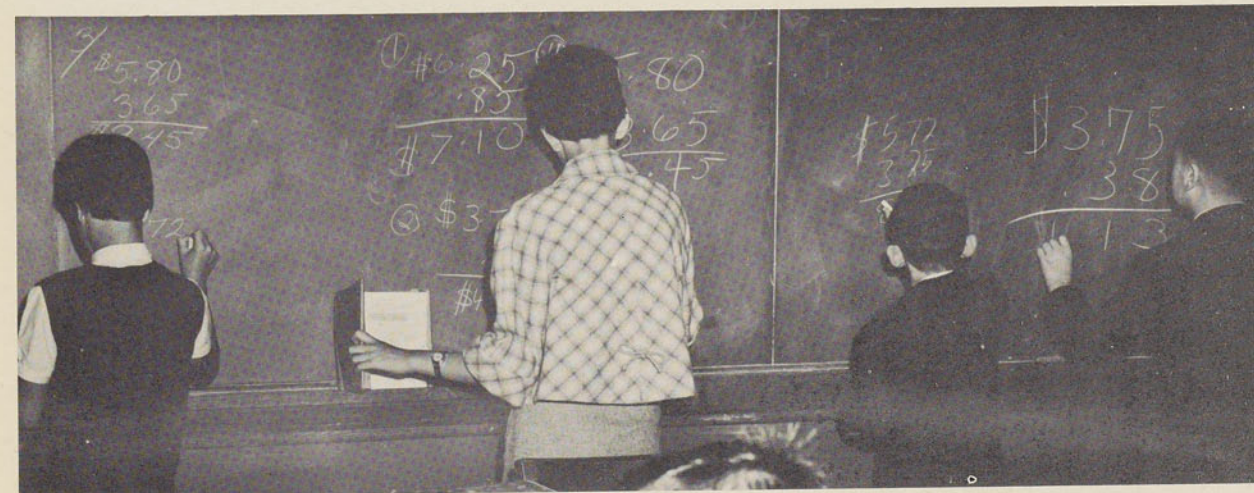



Front Row, left to right: C. Weiner, K. Cassiano, M. Lowder, M. Taylor, J. Lennon, M. Linn. Second Row: J. Sickles, R. Tebbutt. Third Row: Dr. Roy K. York Jr. (Music).



Front Row, left to right: A. Russell, M. Crane, B. Bryan. Second Row: D. Brown, L. Reiner, S. Tafler, I. Michaelson, J. Hoff. Third Row: J. Martin, G. Perry, A. Siegel, W. Butler, Dr. York.



Front Row, left to right: S. Lockwood, D. Sprague, R. Valenti, W. Mehleisen, J. Sickles, R. Tebbutt. Second Row: Dr. York.

Left to right: S. Gerhardt, L. Garibaldi, R. Tompkins, Mrs. Anna Barsam (Home Economics), F. Bakke, S. Press, M. Gilmore, N. Button, B. Toole, E. Klingaman,

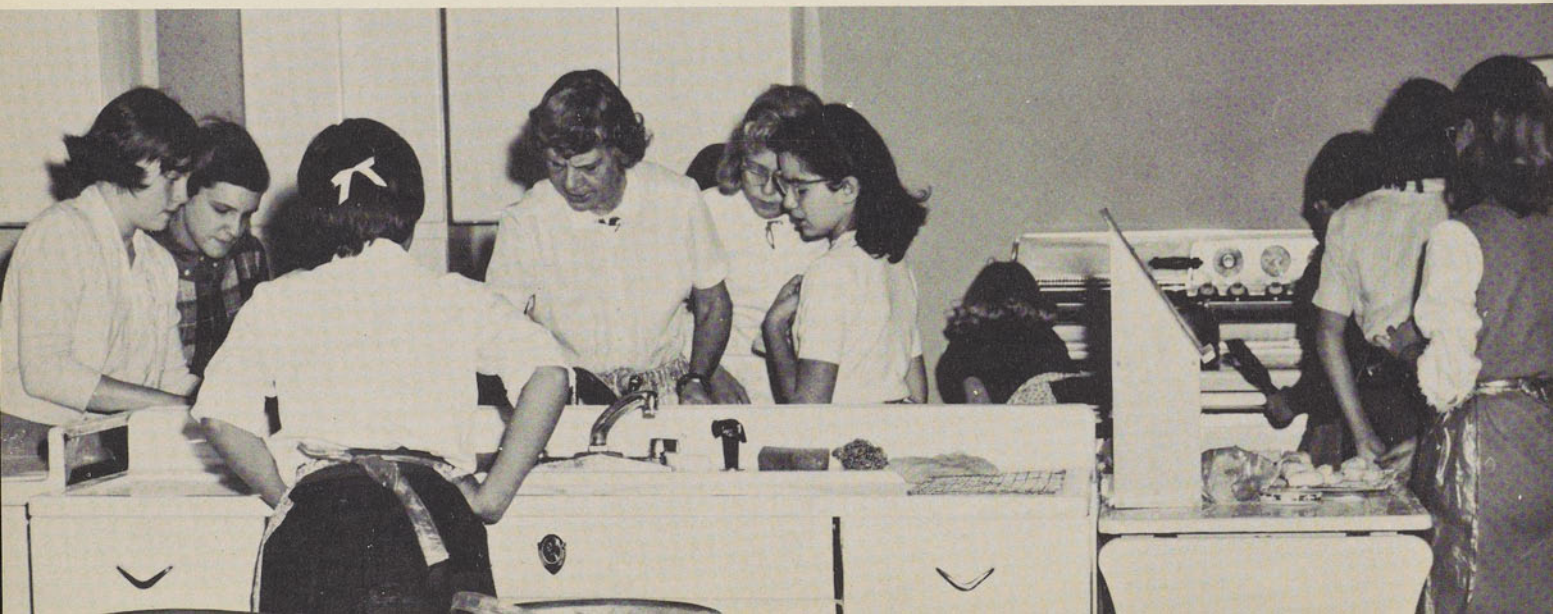



Left to right: J. Griffin, N. Button, D. Carroll, M. Gilmore, F. Bakke, S. Press, B. Toole, R. Tompkins, E. Hammond, E. Klingaman, K. Hoffman, B. Leach, J. Levine, M. Pitts.

. . . That was very far away . . .

Front Row, left to right: M. Frumkin, S. Zimmerman, W. Van Orden, D. Smith, M. Sim, A. Russell, M. Crane.
Second Row: P. Gartner, D. Brown, L. Reiner, S. Tafler, I. Michaelson. *Third Row:* C. Wornham, G. Perry, A. Siegal, Dr. York.





D. Bakke



Left to right: D. Kermani, M. Taylor, M. Pitts.

Left to right: J. Forstenzer, R. Blabey, D. Kermani, W. Sheldon, S. Doling, R. Lans, W. Burke.



Front Row, left to right: B. Toole. Second Row: J. Rider, R. Sherman. Third Row: R. Mendel, R. Lans. Fourth Row: D. Bakke, E. Klingaman. Fifth Row: B. Leach, M. Pitts.



Front Row, left to right: S. Lockwood, P. Einhorn. Second Row: D. Sprague, P. Gartner.



... First came the vacation and then the next term and then vacation again and then again another term and then again the vacation . . .”

James Joyce

Front Row, left to right: C. Dominiski, C. Hagadorn. Second Row: M. Benedict, P. Einhorn. Third Row: D. Sprague, W. Moody.



Junior Choir



Front Row, left to right: A. Russell, M. Lewis. Second Row: L. Reiner, J. Martin, M. Frumkin. Third Row: M. Sim, I. Michaelson, B. Bryan. Fourth Row: A. Siegal, E. Kelsey, W. Van Orden.



Left to right: J. Rider, C. Eson, C. Shoudy, L. Brightman, R. Sherman, D. Golden, B. Lind, S. Guth, B. Meurs, R. Mendel.



Not tall
But not short
Not master
But not slave
Not new
But adjusted
Not fearful
But not bold
We're not much,
But watch us go,
We're the man
In the middle of
The Junior High.

Paul Feigenbaum





Left to right: K. Giventer, R. Axelrod, S. Weiner.



J. Nayor



Left to right: G. Simmons, S. Garman, C. Huff, J. Kapner.

Left to right: R. Axelrod, A. Miller, S. Scher, M. Gear.

"For youth the future is long, the path short . . . it is easily deceived, because it is quick to hope."

Aristotle



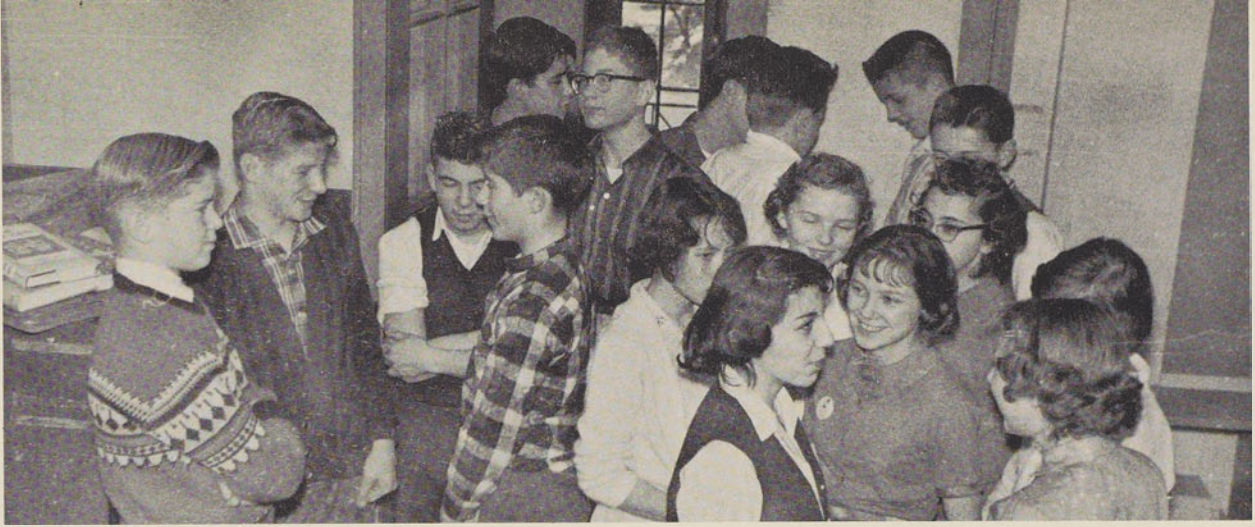

Front Row, left to right: L. Abajian, G. Kelch. *Second Row:* J. Lange, D. Bruce, G. Ratticky, S. Ashworth, N. Feldman. *Third Row:* A. Markarwitch, W. Ghormley, M. Gla-sheen, C. Starker. *Fourth Row:* B. Lapin, J. Austin, P. Galib. *Fifth Row:* B. Carey, G. Contempasis, F. Bennett.

Front Row: R. Abajian. *Second Row:* J. Fairhurst, E. Karrell, D. Rundell. *Third Row:* A. Miller, D. Wurthman. *Fourth Row:* D. Morrison, J. Vaughn, M. Gear. *Fifth Row:* C. Linsley, P. Bennett, S. Scher, R. Axelrod.

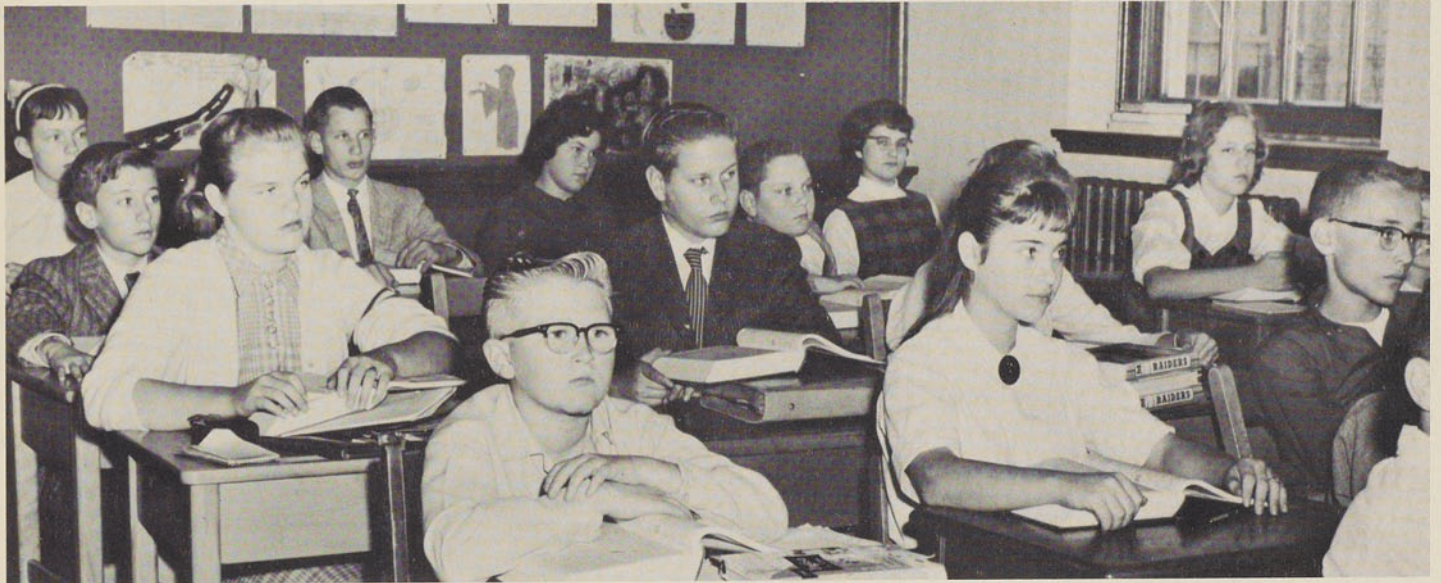

Front Row, left to right: M. Kessler, L. Maynard, S. Levitas. *Second Row:* E. Tolekonsky, B. Barr, S. Garman, M. Begleiter. *Third Row:* V. Coleman, J. Nayer, M. Roblin, C. Nuckols, K. Thorsen. *Fourth Row:* G. Simmons, M. Carney, A. Brooks, L. Carroll, J. Dunn.

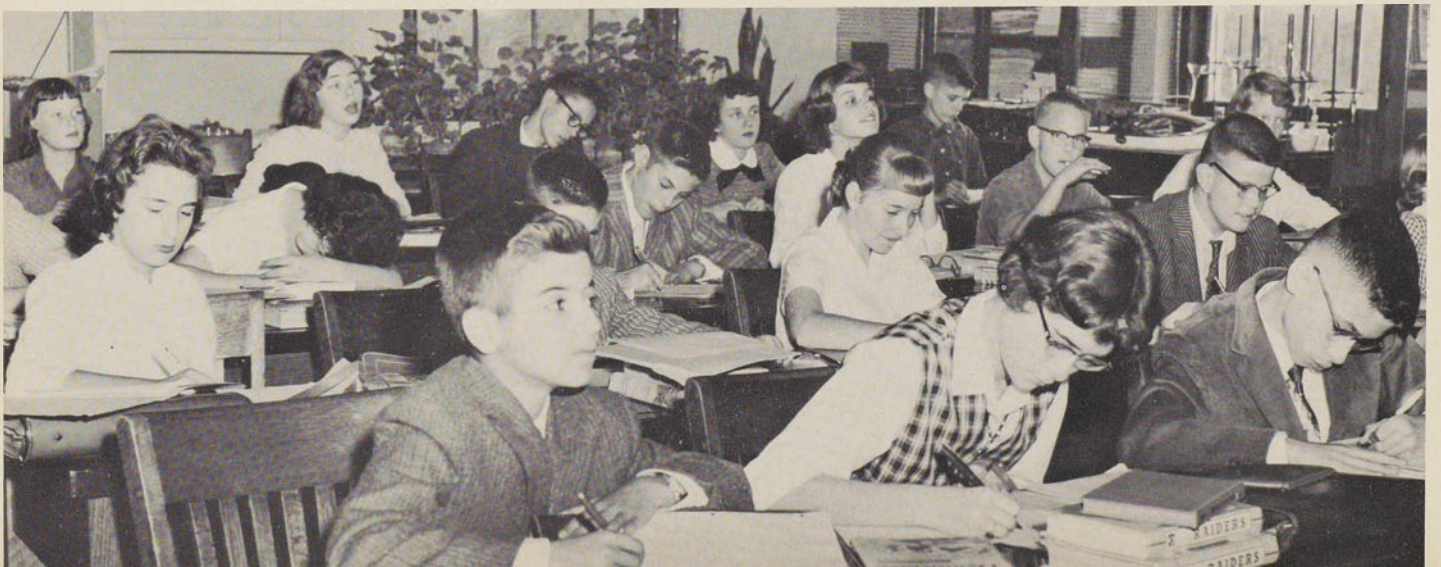



“... Soon all would be dark and sleeping . . .”

James Joyce

Front Row, left to right: C. Cosgrave, P. Baldes, B. Mathusa.





"Now shall I make my soul, Compelling it to study in a learned school . . ."
William Butler Yeats



Front Row, left to right: C. Cosgrave, P. Hess, C. Huff, E. Karrell. Second Row: A. Miller, L. Mokhiber, D. Morrison. Third Row: J. Vaughn, D. Wurthman.



Front Row, left to right: L. Maynard, S. Weinstock. Second Row: C. Nuckols, R. Luduena. Third Row: M. Carney, L. Carroll, M. Kessler. Fourth Row: Mr. Ganeles (Social Studies Department), J. Berman.

Left to right: B. Richman, T. Bennett, D. Rundell.

Front Row, left to right: D. Wurthman, P. Hess. Second Row: J. Vaughn. Third Row: R. Axelrod.





Front Row: S. Weinstock. Second Row: B. Barr. Third Row: C. Klepak, P. Feigenbaum, S. Levitas. Fourth Row: L. Carroll, M. Carney. Fifth Row: L. Maynard, C. Nuckols.

“ . . . But the Christmas vacation was very far away: but one time it would come because the earth moved round always . . . ”
James Joyce

Left to right: K. Thorsen, M. Roblin, E. Toleknsky.



A PERFECT EVENING

In my life I have never had a perfect evening although I have dreamed of one many times. It will start when I begin dressing for my first formal. My date will be a gentleman and someone I like very much. The ballroom will be decorated to carry out the theme of spring in the country. After the dance, my date, another couple and I will get into a car and go for a long drive ending up at a small, secluded restaurant where we will eat something and dance for a while. When my date (after taking the other couple home) brings me home, he will kiss me goodnight—a kiss that really means something. I will go to sleep and wake up in the morning with a wonderful feeling of happiness knowing that my first formal has been the most perfect evening I have ever lived through.

Ellen Spritzer

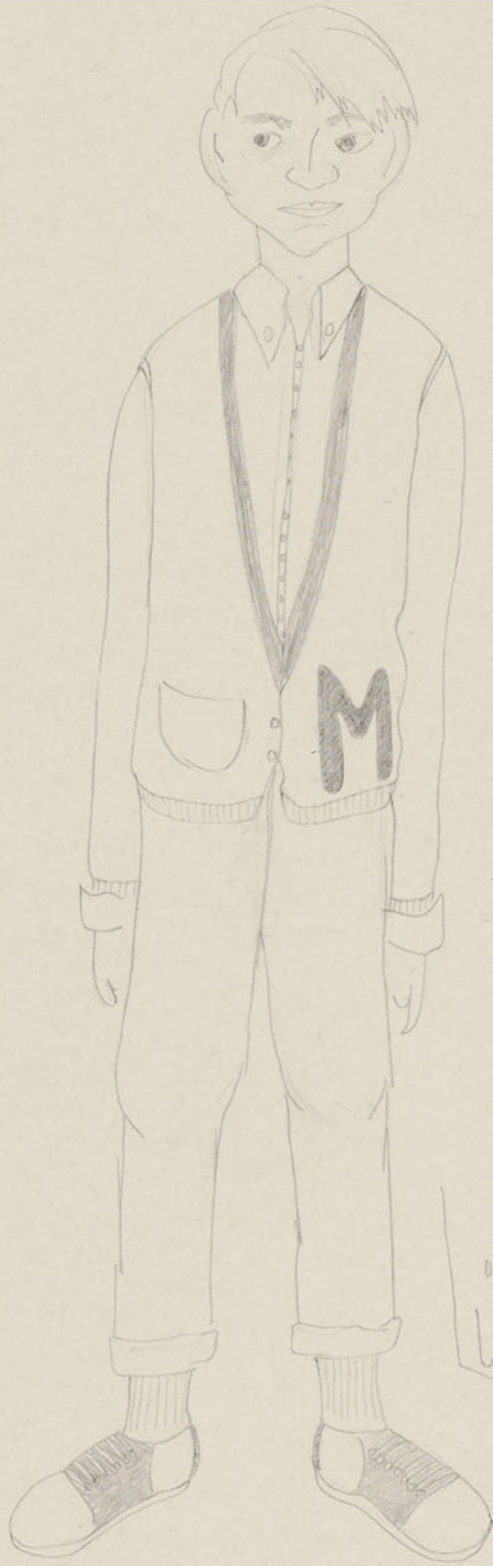

Linda





Left to right: M. Russell, A. Wiltout.

Back to Front: M. Kintisch, B. Laraway.

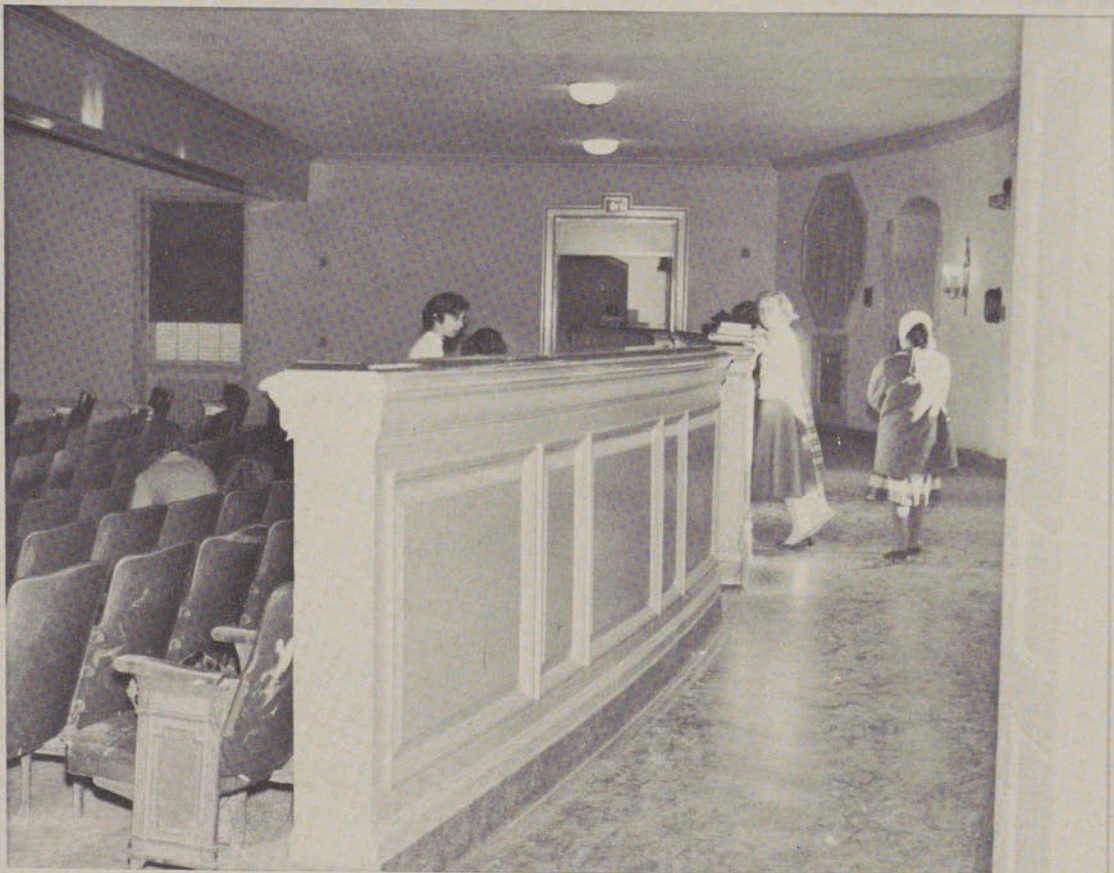

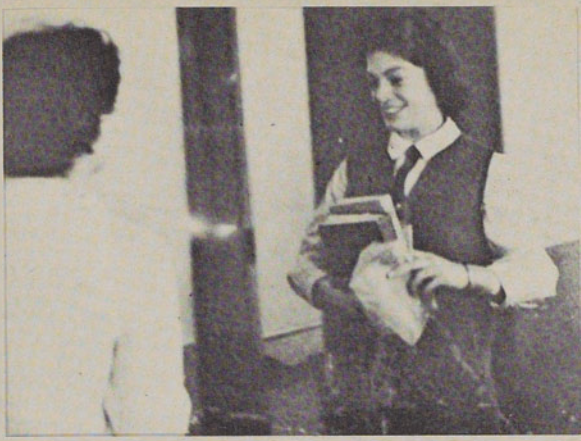

Left to right: G. Spatz, S. Spritzer.



Back to Front: M. Kintisch, K. Koschorreck,
R. Huff, A. Riley, H. Lanzetta, K. Shaver, K.
Ungerman, P. Cornell.



*"Night and day are given over to pleasure
And they think it will last a thousand autumns."
Ezra Pound*

Left to right: J. Hukey, G. Dexter, E. Peas-
lee, K. Shaver, J. Meurs.



Left to right: S. Johnstone, S. Hoff, G.
Gibson.

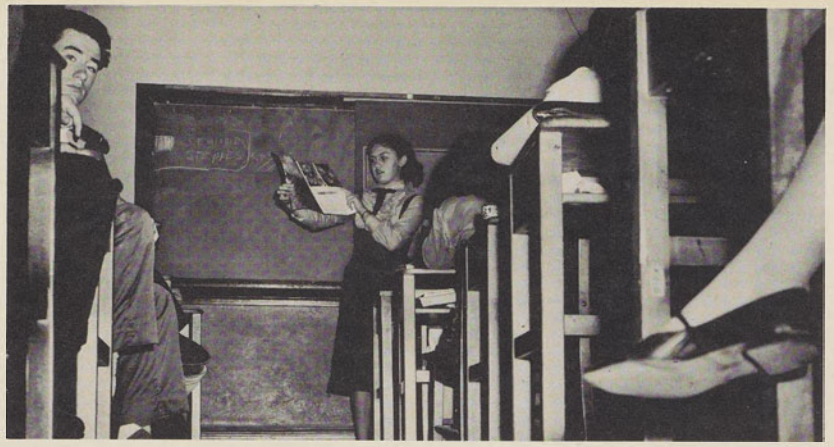

Left to right: M. Daggett, C. Ricotta.



Standing: D. Rubenstein, J. Meislan, L. Hoffman, R. LaGrange, M. Kintisch, H. Grover, J. Haggerty.

Front Row, left to right: G. Campaigne, M. Grogan, A. Riley, C. Rourke. Second Row: P. Freedman, S. Doling, B. Huff, R. Berberian.

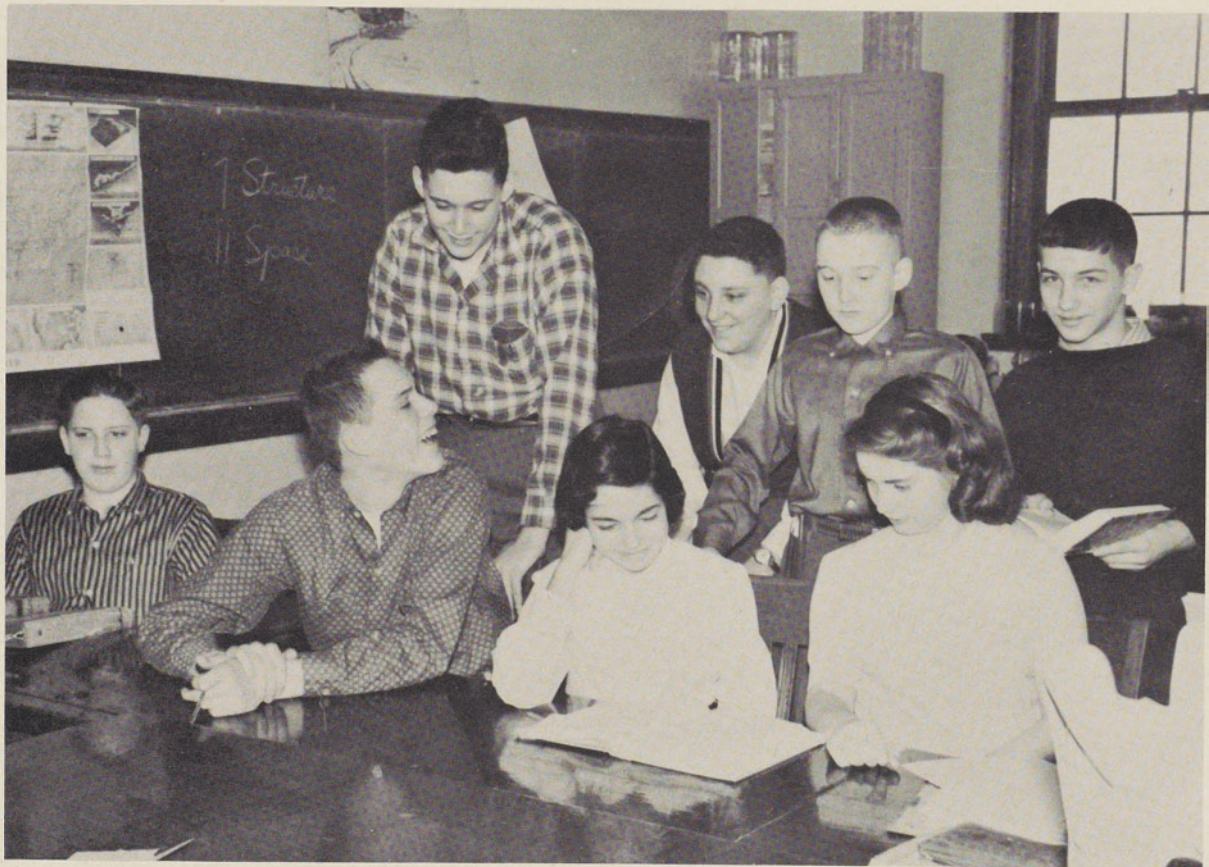

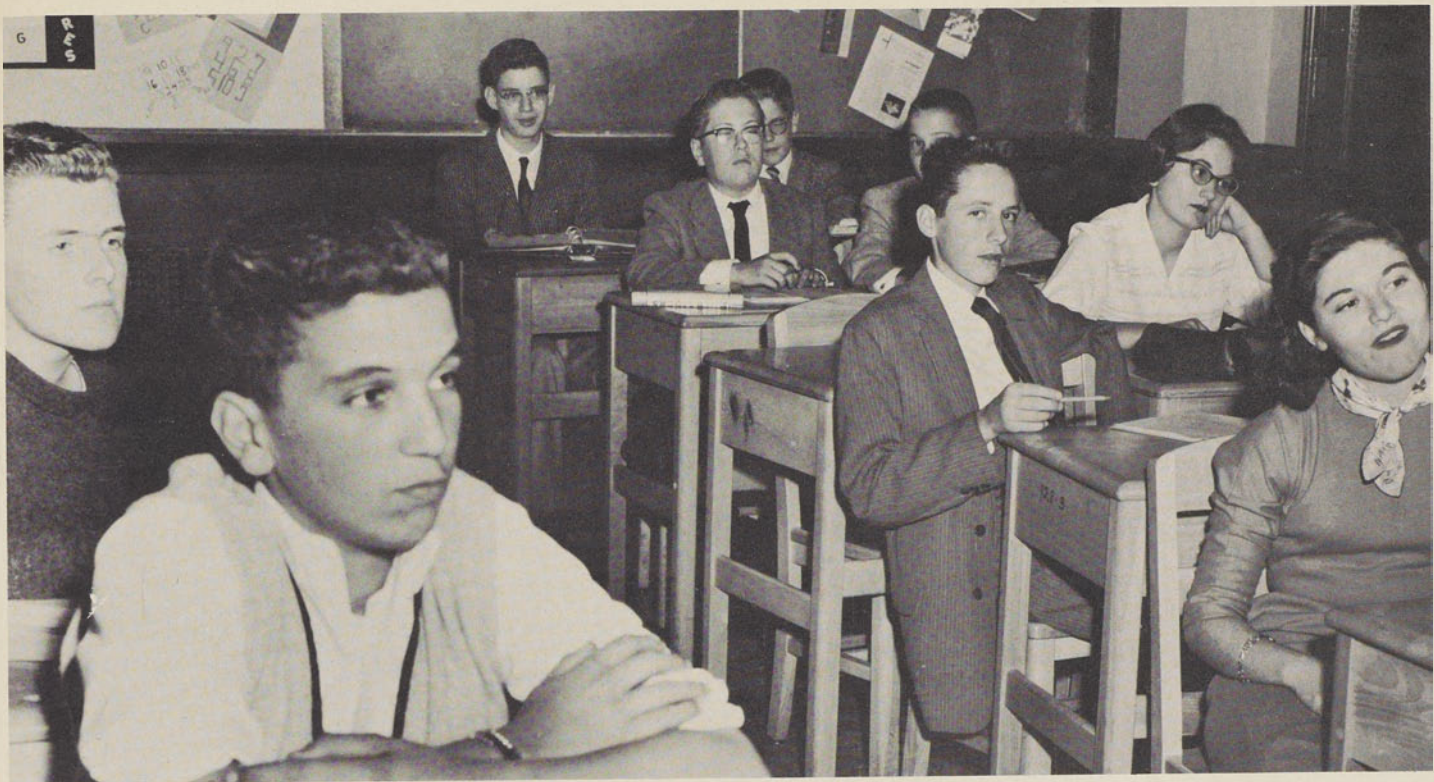

Front to back: C. Barbaro, B. Mull, B. De Mureo. Second Row: S. Policoff, K. Shaver, G. Van Acker, G. Gibson. Third Row: P. Otty, R. Huff, R. Hendrickson.

*Front Row, left to right: J. Surrey, M. Galpin, J. Gibson, C. Grogan.
Second Row: J. Meurs, R. Miller.*





Starting from right, front to back: K. Korman, E. Peaslee, C. Ricotta, E. Wolkin, S. London. Second Row: M. Grogan, S. Scoons.



Left to right: Miss Christodula (Mathematics Department), C. Ricotta, Mr. Wiggan (Student Teacher).

Front Row, left to right: B. Rosenblatt, H. Lanzetta. Second Row: K. Koschorreck, C. Tougher. Third Row: P. Jaros, B. Laraway, G. Spatz. Fourth Row: R. Wallace, J. Meislan, G. Cummings, J. Sperry. Fifth Row: C. Dexter, E. Spritzer, M. Kintisch.





Front Row: R. Etkin. Second Row: S. Scoons, E. Peaslee. Third Row: M. Daggett, R. Miller, C. Ricotta, L. Wise. Fourth Row: K. Ungerman, S. London, J. Roemer. Fifth Row: L. Hoffman, P. Crane, M. Grogan.

Front Row, left to right: C. Ricotta, J. Margolis. Second Row: M. Galpin, L. Wise, J. Hesser. Third Row: L. Wilson, S. Johnstone, C. Rourke. Fourth Row: E. Wolkin, J. Surrey. Fifth Row: Mrs. Shulthers (Student Teacher).





Left to right: P. Jaros, R. Reynolds, M. Atkin, S. Grover, C. Tougher, C. Meyers, R. Scher.

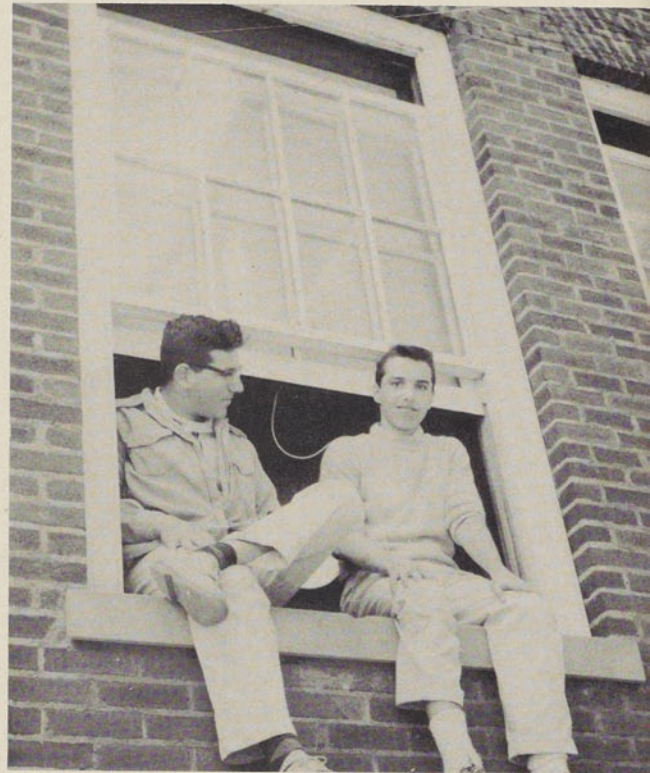

Left to right: J. Axelrod, P. Quackenbush.

JR. STUDENT COUNCIL—*Front Row, left to right:* C. Bourden, P. Einhorn, J. Martin, J. Hesser, *Faculty Adviser* E. Fagan, A. Miller, P. Crane.





Left to right: L. Hyman, L. Goldman, D. Rubenstein, L. Brody.

Left to right: M. Wade, M. Di Pretere, C. Bourden, J. Bildersee, D. Doling.

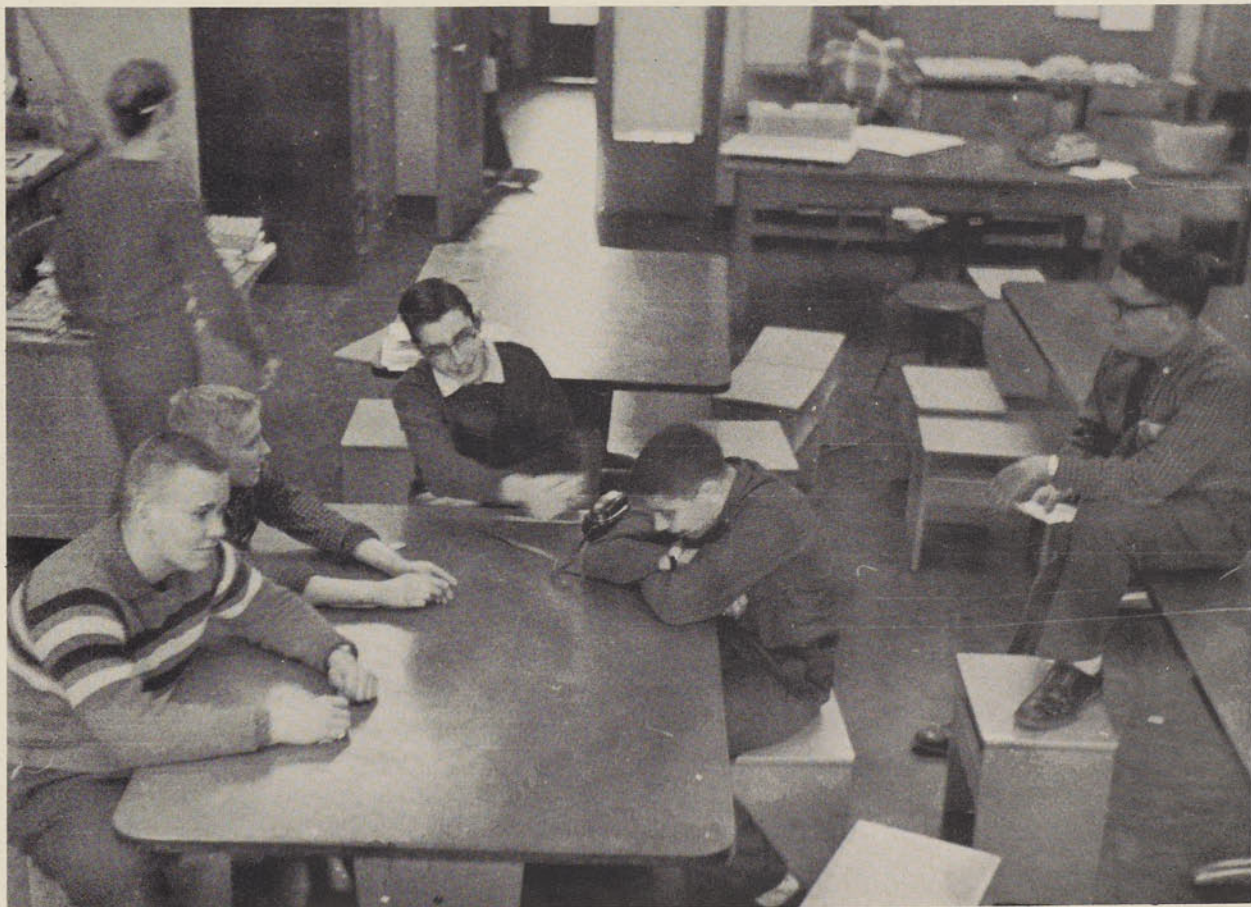

As most people know, we go to school to learn something. When I look at the pages and pages of notes accumulated during the year, I realize that with all the trouble my classmates and I have had we did learn something. We emerged from our toils enlightened and slightly confused with the world around us—but we are prepared to do it all over again—twice, as a matter of fact, because we still have to make it through our Junior and Senior years.

Stuart Horn



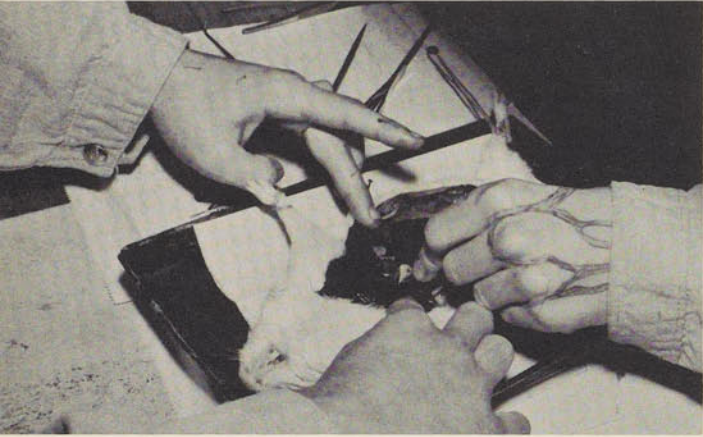

Mr. Cecil Johnson, *Biology*

Front Row, left to right: E. Weinstein, T. Thorsen, L. Van Zant, T. Thorsen, E. Price, G. Simmons. Second Row: J. Koblintz, L. Newell, J. Fisher, R. Mull, B. Corbat. Third Row: S. Horn, M. Austin, student teacher, C. Culver, S. Cosgrave, A. Bass.





Left to right: A. Markowitz, G. Simmons, K. Lockwood, M. Kupperburg, B. Rosenstock.



Miss Anita Dunn, *English*

What is truth? . . . In matters of science it is the ultimate sensation . . .

Oscar Wilde

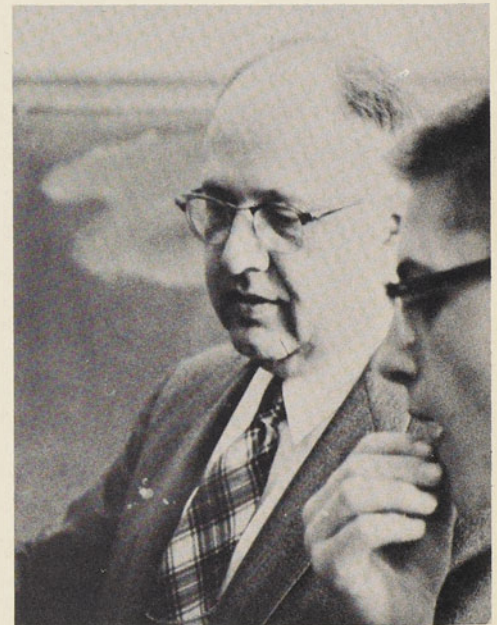

Mr. Harry Clausen, *Mathematics*
Miss Millicent Haines, *Social Studies*



Front Row, left to right: J. Allison, B. Rosenstock, D. Blabey, J. Axelrod. Second Row: J. Hiltz, S. Horn, S. Cosgrave.

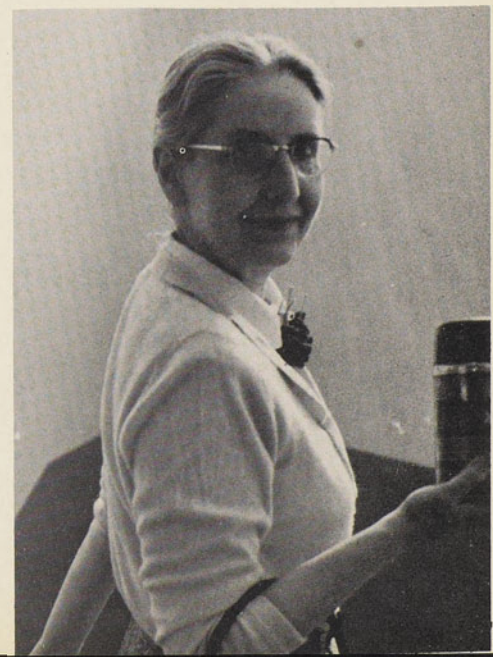

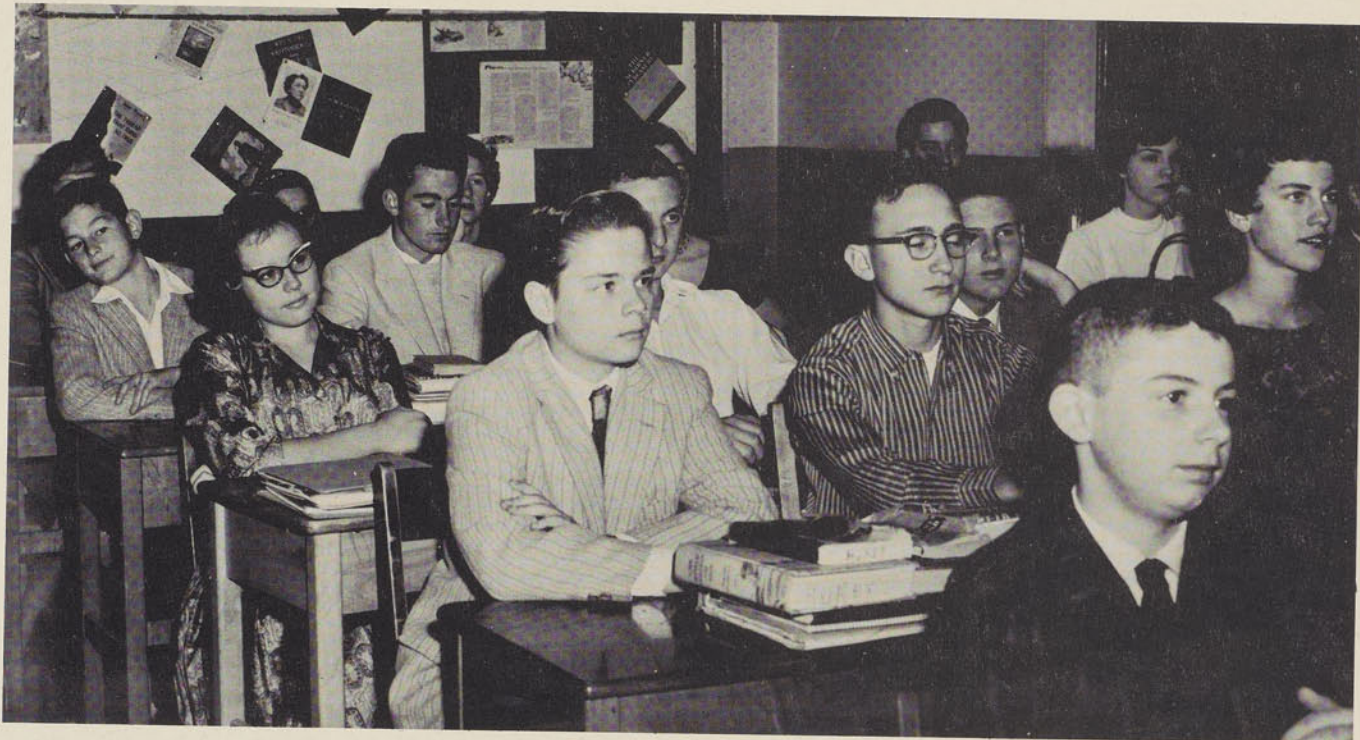

Front Row: T. Dominski. Second Row: J. Hukey, M. Kupperburg, B. Reed. Third Row: J. Humphrey, G. Meislan, S. Rice. Fourth Row: G. Jenkins, H. Otty. Fifth Row: J. Johnson, E. Price, J. Siegfried, C. Wrzenski.

Do you know because I tell you so, or do you know, do you know?

Gertrude Stein

Front Row, left to right: R. Abele, C. Bourdon. Second Row: M. Childers, P. Cincotti, D. Doling. Third Row: J. Kallenbach, S. Newman, J. Hesser. Fourth Row: J. Margolis, J. Surrey, A. Wilttrout. Fifth Row: S. Crowley.





Dr. Ruth Wasley, *French*

Mr. Jack Krail, *Spanish*



Front Row, left to right: J. Kallenbach, J. Safranke.
 Second Row: P. Traver. Third Row: S. Newman,
 J. Johnson, R. Abele. Fourth Row: J. Hiltz, Miss
 Haines, student teacher, A. Donikian.



S. Rice

Front Row: J. Allison. Second Row: P. George,
 T. Thorsen.

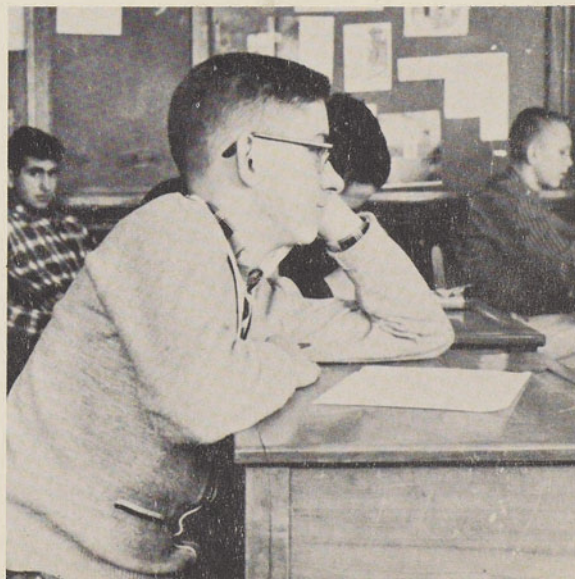

Left to right: R. Abele, P. Quackenbush.

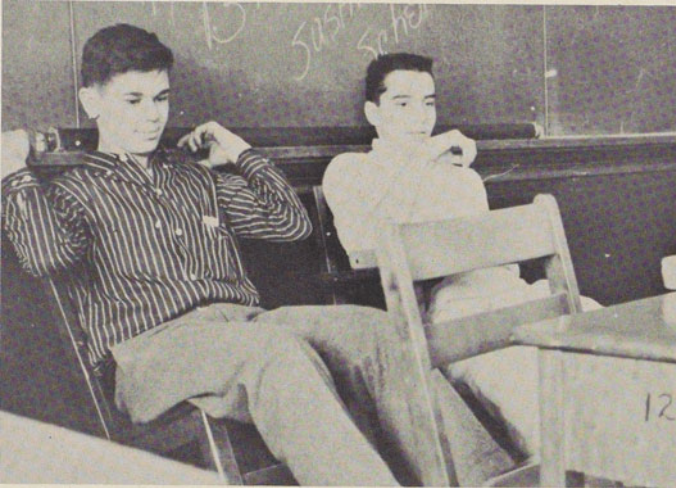

Left to right: P. Pritchard, J. Mattick, S. Unger, B. Curry, M. Russell, E. Steitz, F. Hill, B. Faulkner, E. Albert, S. Berman, K. Shaver, L. Clausen.



Left to right: E. Miller, J. Allen, J. McClelland, J. Welt, E. Collins, M. Danes, E. Spath.

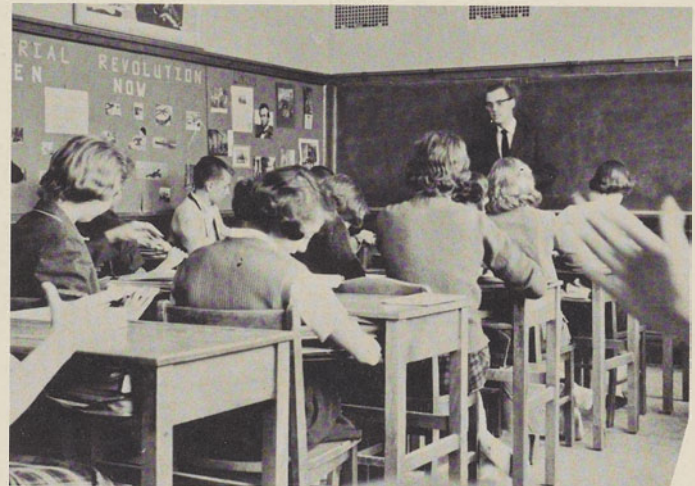

Front Row, left to right: J. Coblintz, J. Safranke.
Second Row: M. Childers, P. Traver. *Third Row:* J. Hiltz, J. Johnson. *Fourth Row:* S. Crowley, student teacher.

Front Row, left to right: B. Rosenstock, S. Newman, L. Newell, R. Mull, K. Lockwood.
Second Row: D. Kingston, M. Clenahan, C. Culver, S. Crowley. *Third Row:* S. Cosgrave,
M. Childers, B. Butler. *Fourth Row:* J. Allison.

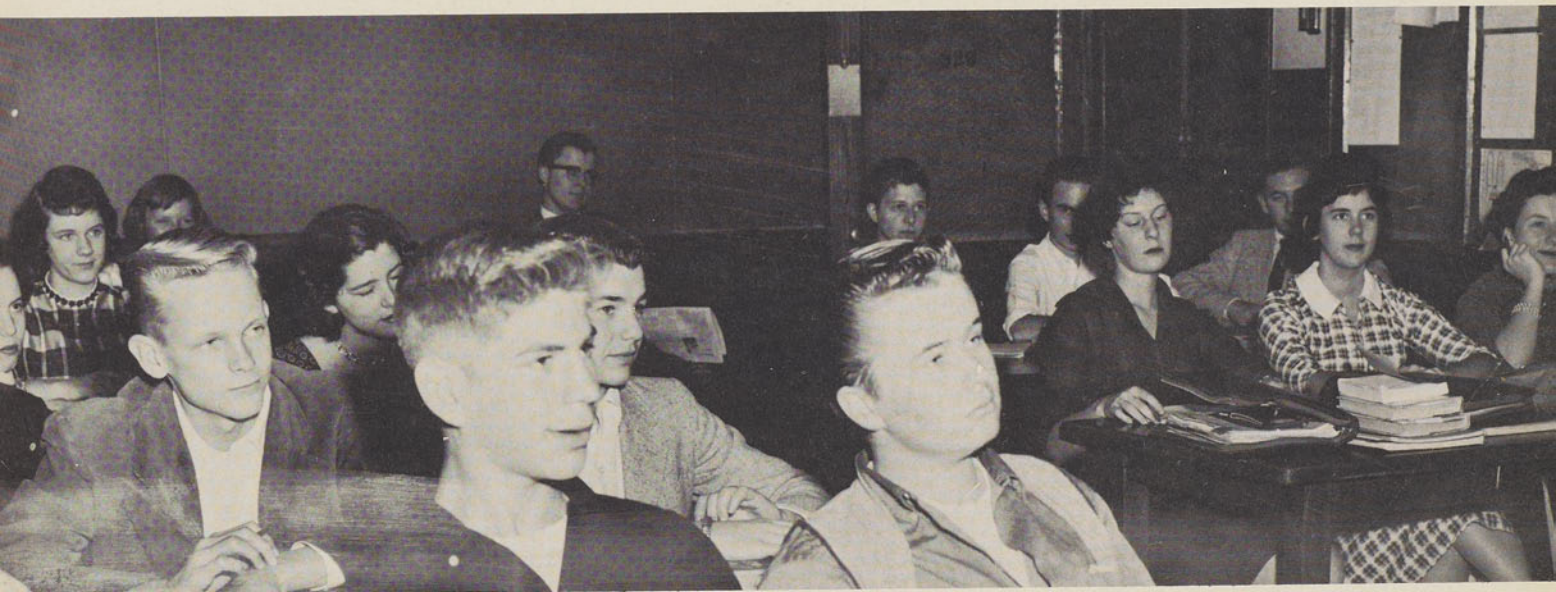

Front Row, left to right: L. Newell, J. Casey. *Second Row:* T. Thorsen, K. Lockwood,
J. Propp, U. Stewart, J. Siegfried. *Third Row:* E. Steitz. *Fourth Row:* J. Fisher, M.
Clenahan, S. Cosgrave, G. Meislan. *Fifth Row:* B. Butler, *student teacher.*

*He thought that he was sick in his heart if you could be sick in that place
. . . He wanted to cry.*

James Joyce





Left to right: C. Walther, E. Collins.



Left to right: W. Walther, E. Yaffee.



Left to right: D. Hoyle, C. Walther.

*We walk, we tread along
a life, dry in autumn air.*



*Front Row: R. Wagner. Second
Row: E. Gemlick, E. Feldman, C.
Lannon. Third Row: G. Sheldon,
P. Press, A. Malzberg, C. Goldstein.
Fourth Row: W. Mathusa.*

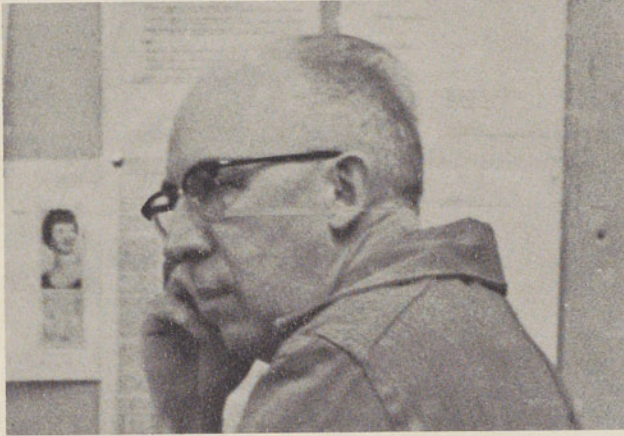

Mr. Harlan Raymond, *Industrial Arts*



Miss Lydia K. Murray, *Physical Education*

*and soft light borne high
above, in empty breaths of
night, shadows leaves before our feet . . .*



Mrs. Naomi Mager, *English*

Foreground: Miss Mabel Jackman, Librarian. *First Row:* R. Wagner, S. Dey, C. Walther, J. Brightman. *Second Row:* C. Lannon, E. Feldman, E. Gemlick, J. Johnson. *Third Row:* C. Goldstein. *Fourth Row:* W. Mathusa, D. Sheeran, A. Malzberg, R. Malzberg.

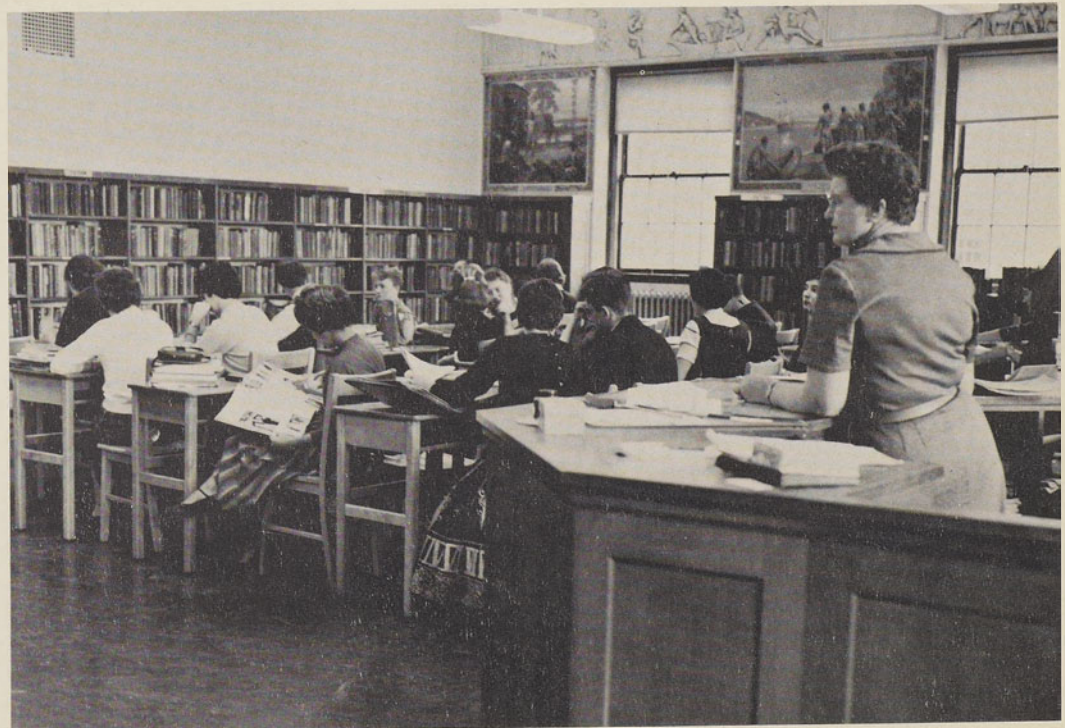



J. Welt

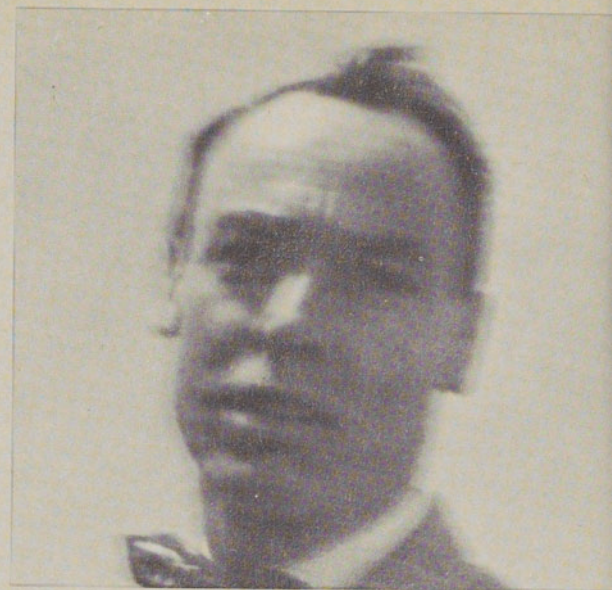

Mr. Edward Fagan, *English*

*Dear friend, from our years what
can we reap
so worth the pain of life?
The common end towards which
we rush, told in those precious*

*shadows of that tired night,
now rise through my limpid
thought, and show their heart of
uselessness . . .*

Left to right: P. Moran, D. Margolis.

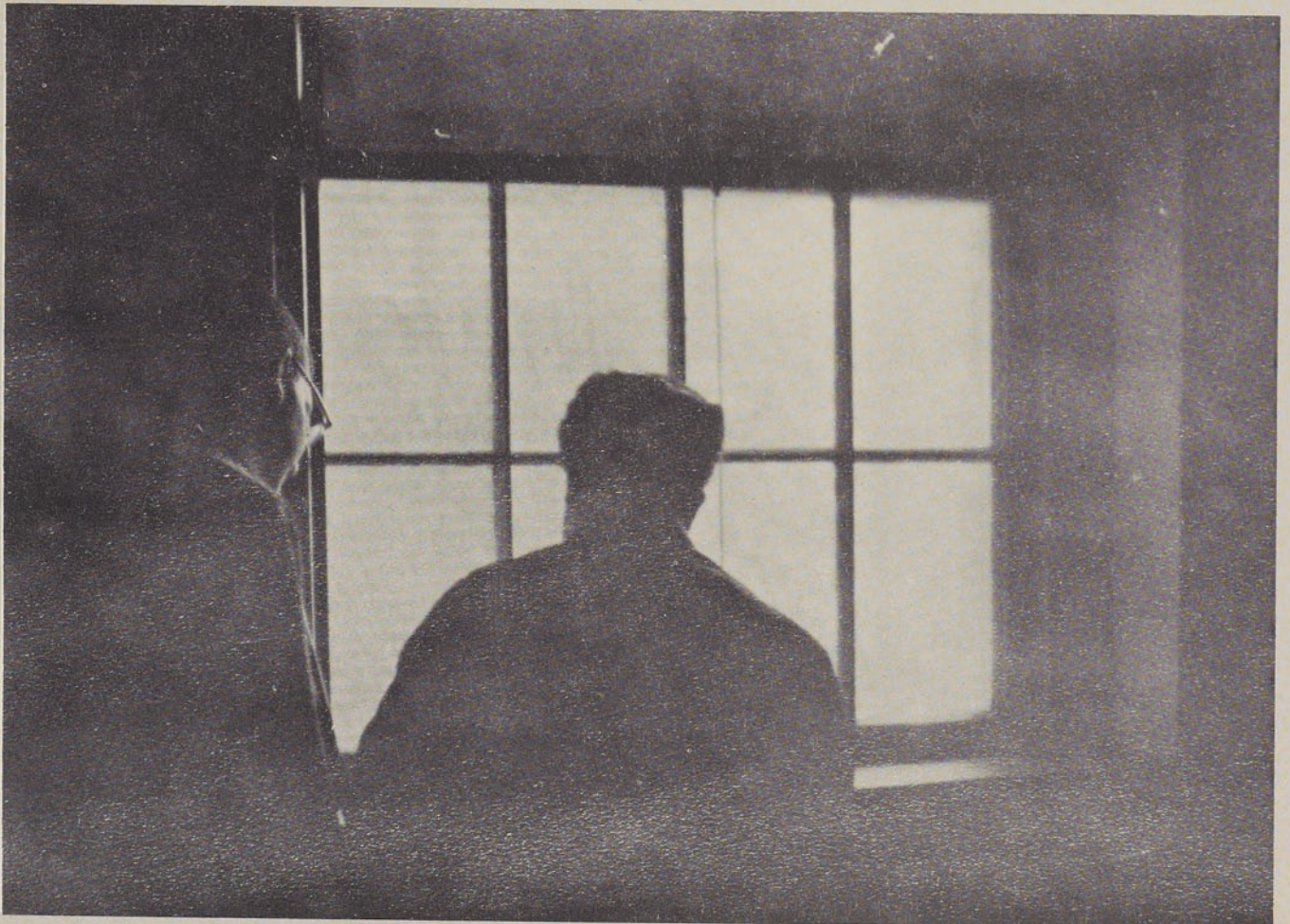

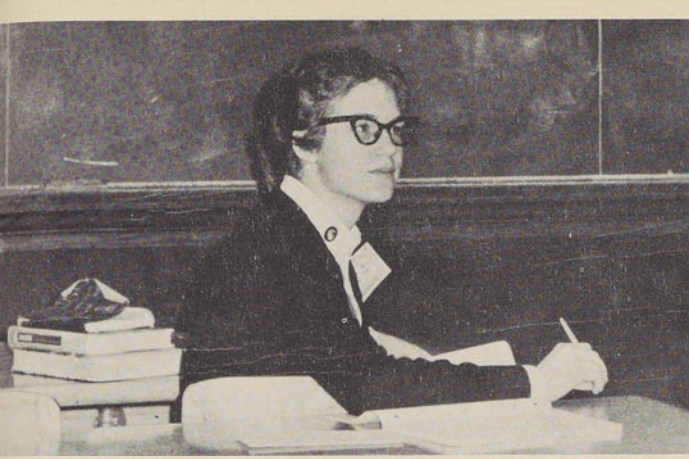

A. Wilson



Left to right: H. Berkun, A. Donikian.



V. Brooks

Left to right: D. Hoyle, A. Hengerer.

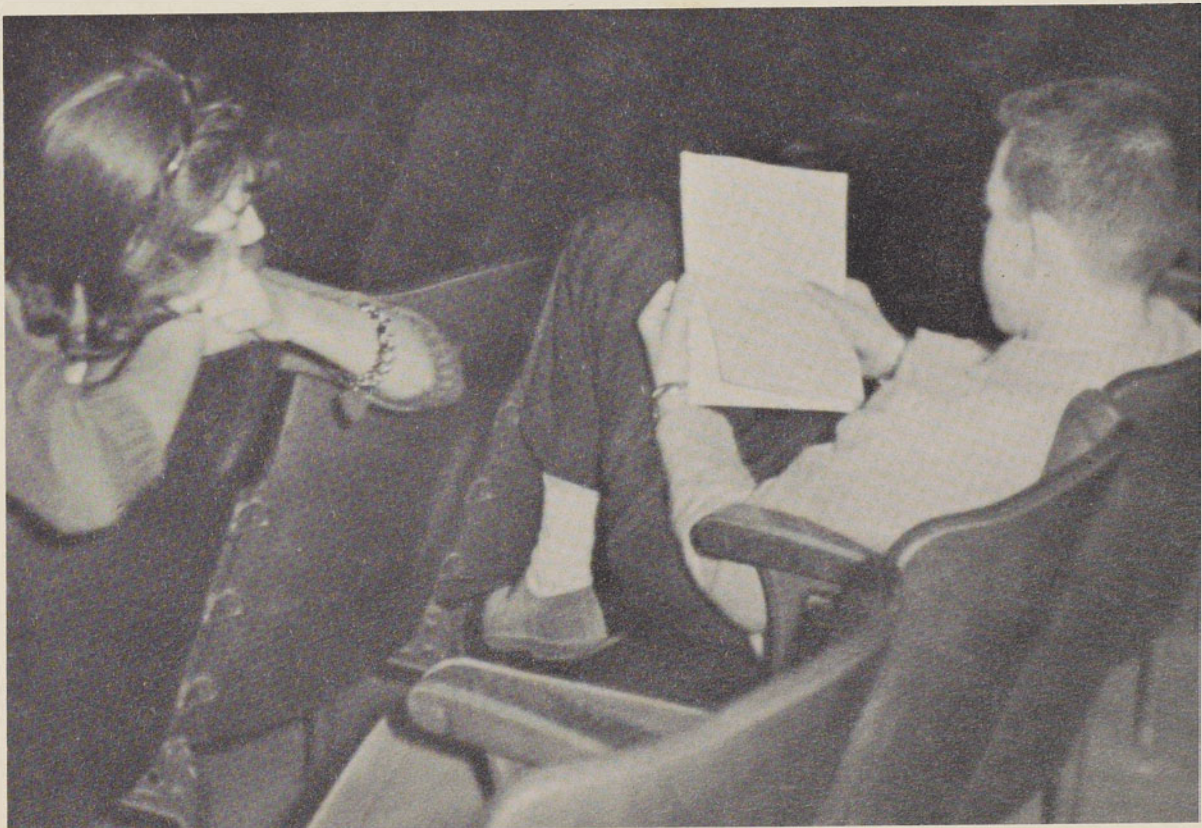



Left to right: Mrs. Brita Walker, Art, Mrs. Naomi Mager, English.

. . . Let us join our arms and
forge a path towards those
shadows that flung our despair
upon that dry pavement of forlornness . . .

Left to right: A. Wilson, E. Yaffee. Second Row:
P. Moran.

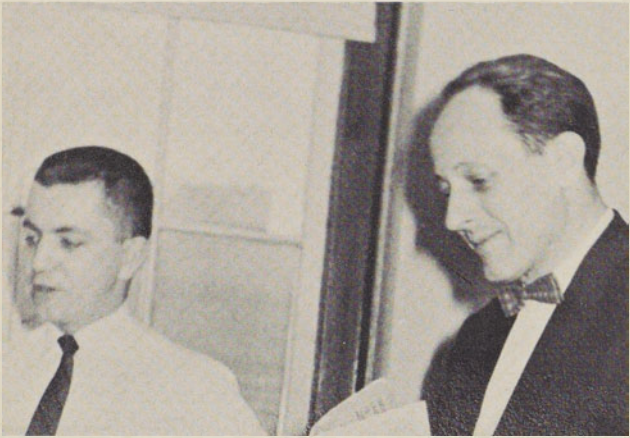

Left to right: Mr. Theodore Bayer, Business, Mr. Gus-
tave Mueller, Business.



Front Row, left to right: V. Brooks, R. Wagner, S.
Whaley. Second Row: M. Fisher, W. Walther, E.
Yaffee. Third Row: P. Press, D. Meurs. Fourth Row:
M. Mattice.



*. . . Up against! Up against!
We climb to fall, and life
is worth a leaf, shadowed
softly in those clear autumn nights.*

James Allen III



Dr. Carleton Moose, Science



Mrs. Harriet Norton, Latin



Front Row, left to right: R. Malzberg, A. Malzberg, A. Wilson, V. Lange, N. Rosenthal, R. Cantwell. *Second Row:* J. Breeze, R. LaMora, W. Mathusa, W. Nathan. *Third Row:* K. Hoffman.



Front Row, left to right: W. Abele, H. Berkun, J. Brody, C. Campaigne. *Second Row:* C. Pabst, M. Maynard, S. Lewis, K. Henrickson, A. Hengerer. *Third Row:* T. Rider, N. Rosenthal, P. Sarafian, A. Tobonsky, W. Walther, S. Whaley. *Fourth Row:* J. Lozoff, W. Hamilton.

Varsity Basketball Team

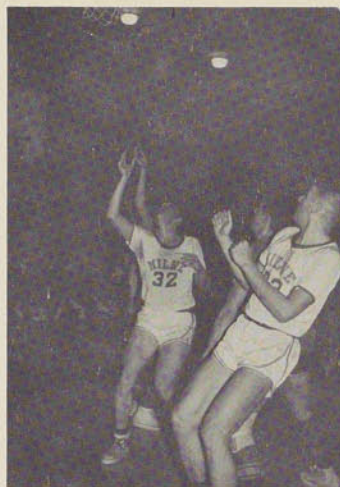

H. Grogan, W. Jacobs



H. Mehan



Varsity Cheerleaders

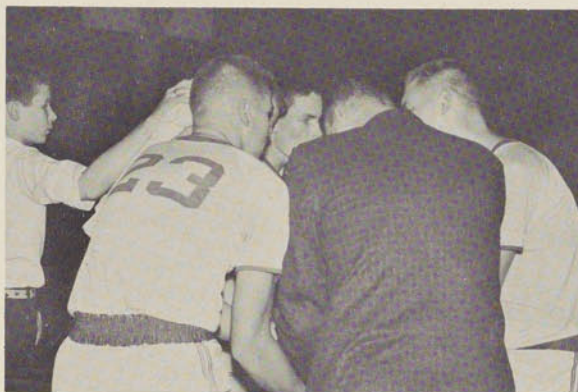

Coach and Five

R. Blabey

R. Lockwood

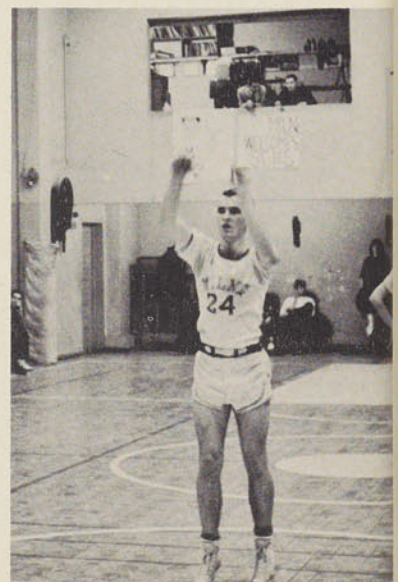



Junior Varsity Basketball Team



Junior Varsity Cheerleaders



Connie and Crowd



*When I consider the brief span of my life,
swallowed up in the eternity before and behind it,
the small space that I fill, or even see
engulfed in the infinite immensity of spaces
which I know not, and which know not me,
I am afraid . . .*

Pascal

*But I know what
I know . . .*

Gibran





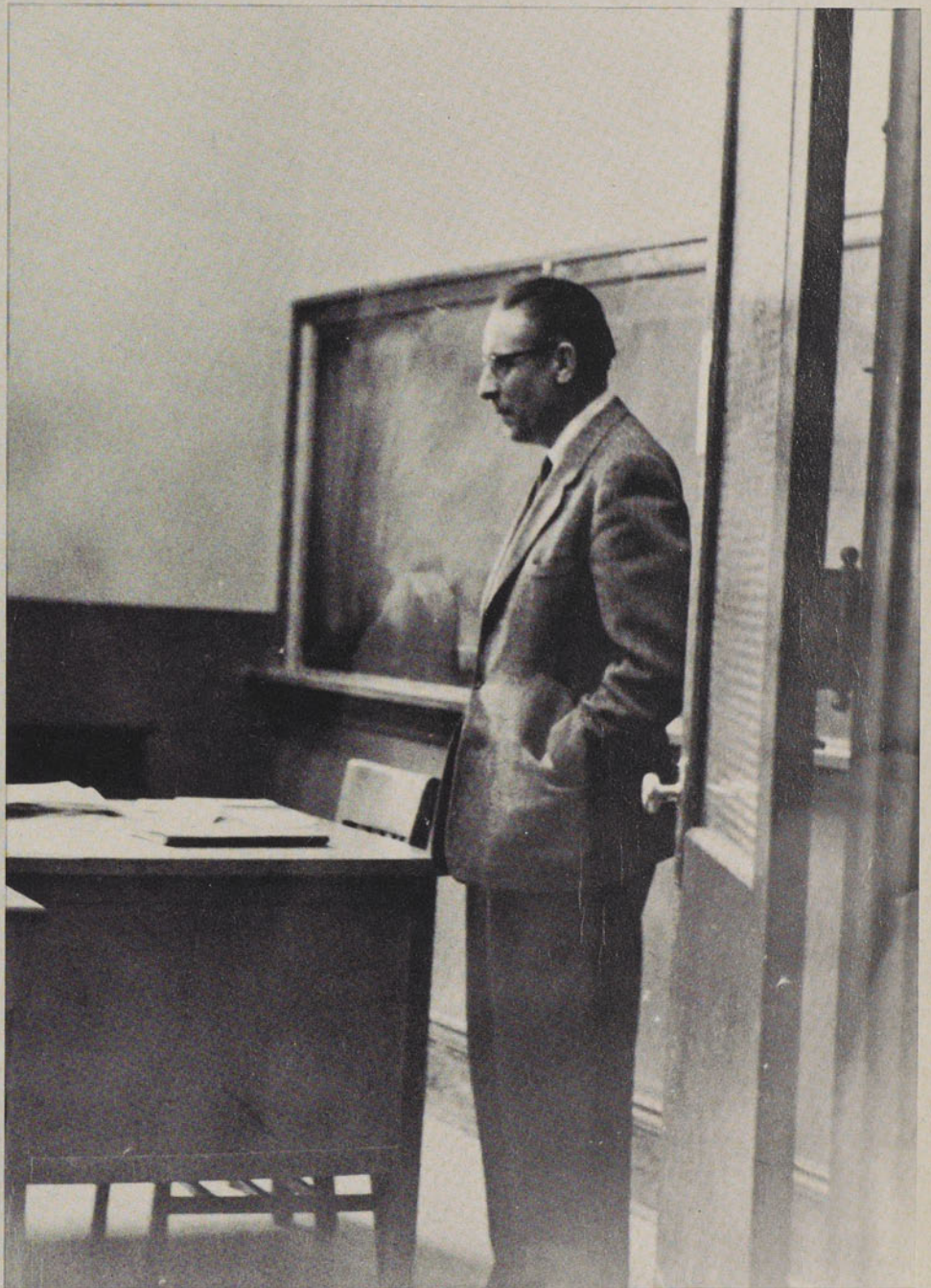

Dr. James Cochrane, *English*

The great people march along quite simply, and seem not to know that they are doing remarkable deeds.

M. Andrews



What are you thinking of? What thinking? What?
T. S. Eliot

Photos 1, 3, 7—Mr. William Krause, Dr. Gerald Snyder, Mr. Thomas Winn.



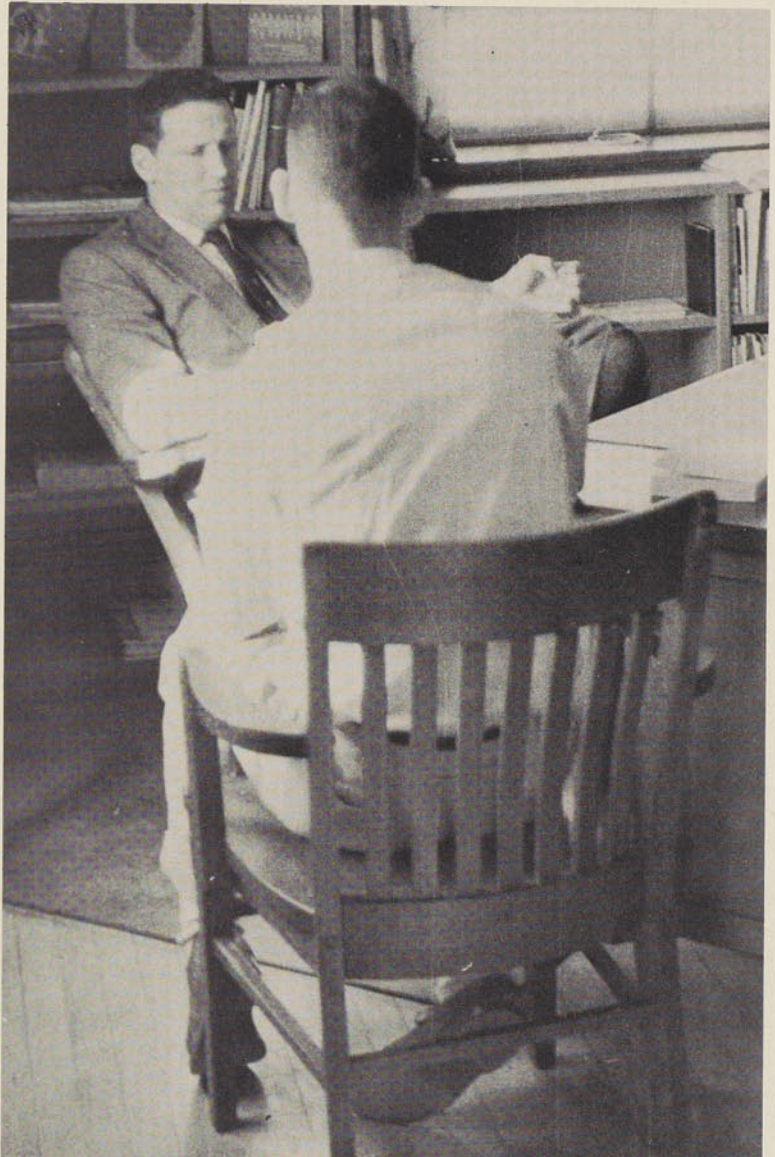

Mr. Harold Howes, *Guidance Counselor*

*I asked myself
What, Sappho, can
you give one who
has everything,
like Aphrodite?*

Sappho



C.S.P.A. conference



Mr. Daniel Ganeles, *Social Studies*



Mrs. Susan Losee, *French*

We shall enjoy it.



Mrs. Marian C. Scully, *Secretary*

Milnettes and Milnmen



M.G.A.A.



Dr. Theodore Fossieck



Dr. Ralph Gardner, *Mathematics*



Gym Class



Mrs. Joanne Milham, *Business*

*As for him who finds
fault, may silliness
and sorrow take him!*

Sappho



C.S.P.A.

Quin and Sigma



Miss Lydia K. Murray
and Gym Class

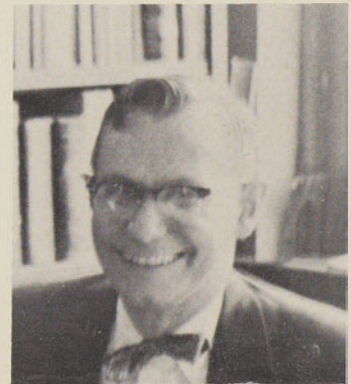

Mr. Arthur Soderlind, *Social Studies*



Dr. Theodore Fossieck, *Principal of Milne*

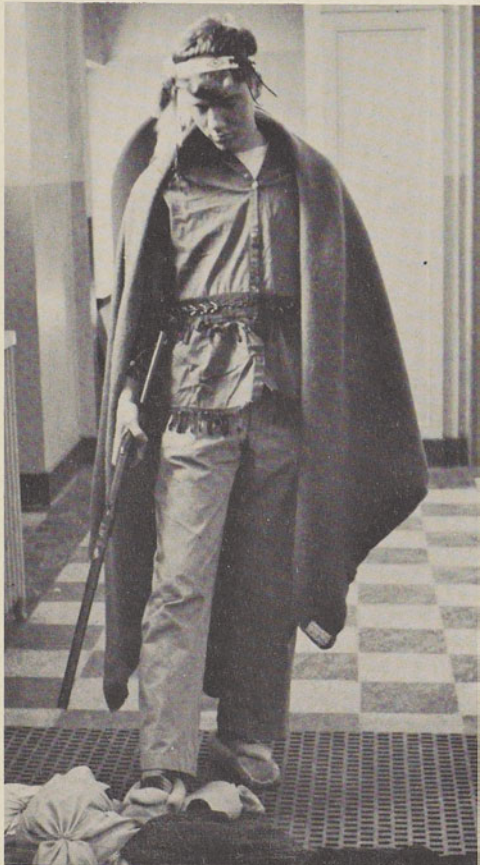
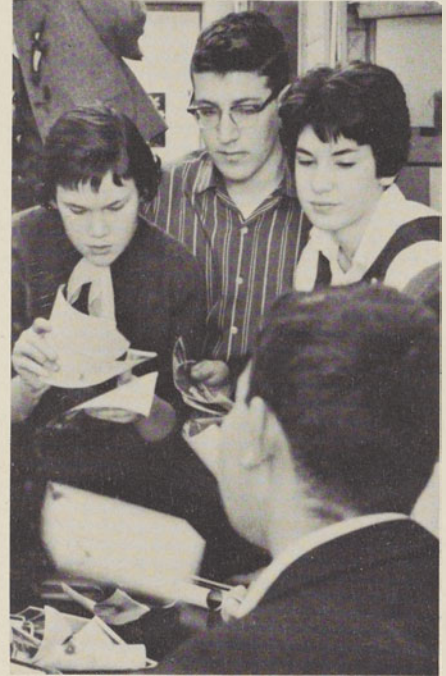

I seek a solitary place where I can go and endeavor to regain my lost confidence in my fellow man.

Catherine Scott

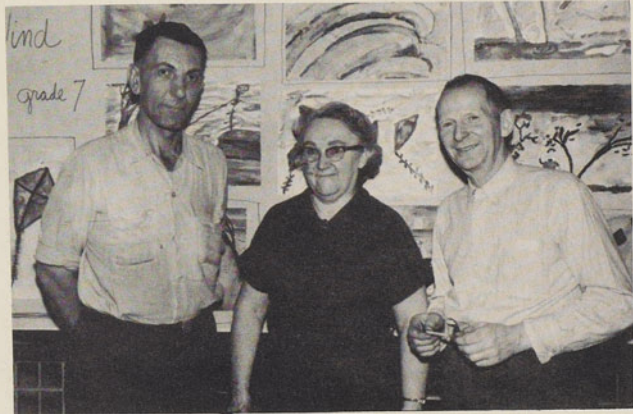
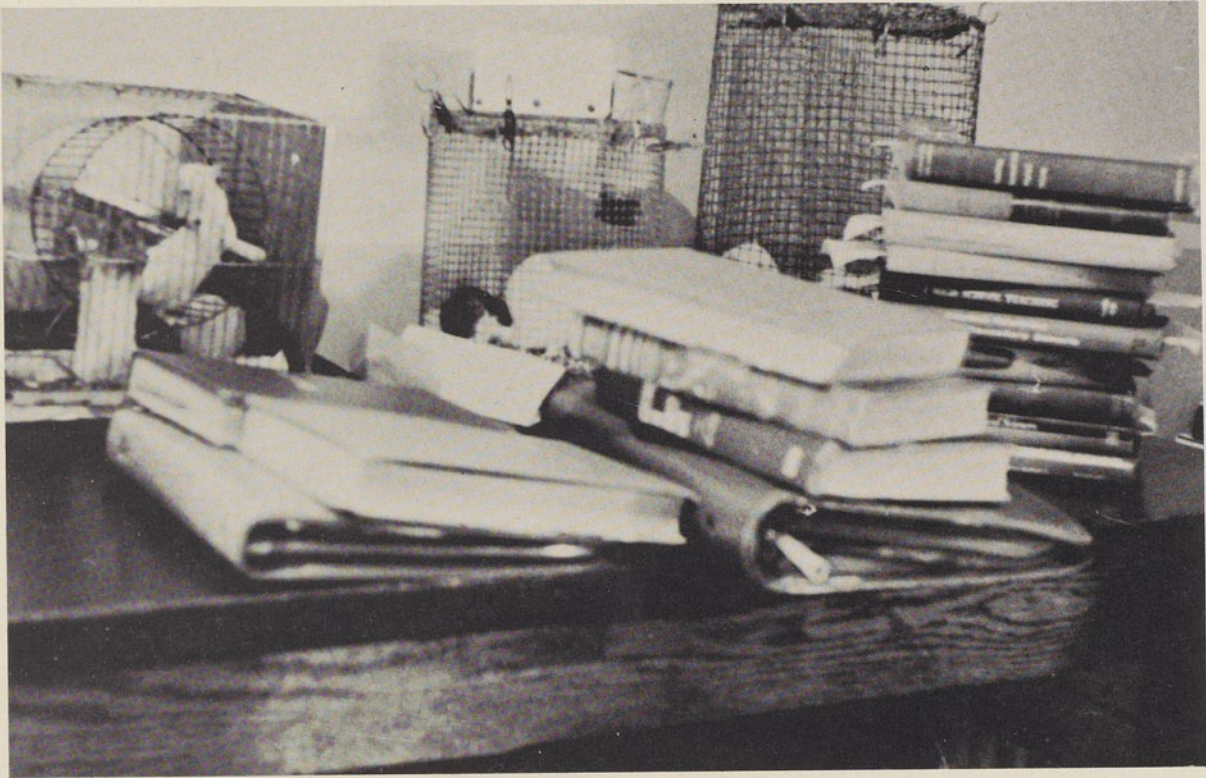

Mr. Sacks, Mrs. Schmidt, Mr.
Palmer, *maintenance*

*They would not find me changed from him they knew
Only more sure of all I thought was true.*

Robert Frost



SUSAN CATHERINE AUSTIN



Sue



Charlie

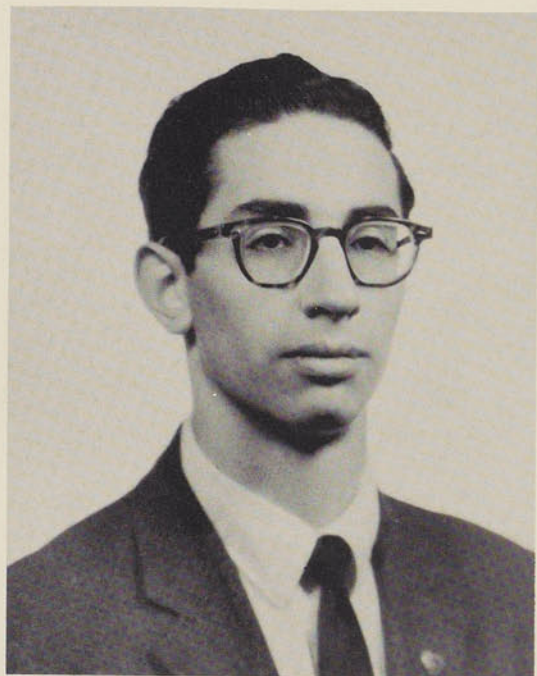

FREDERICK VICTOR BASS

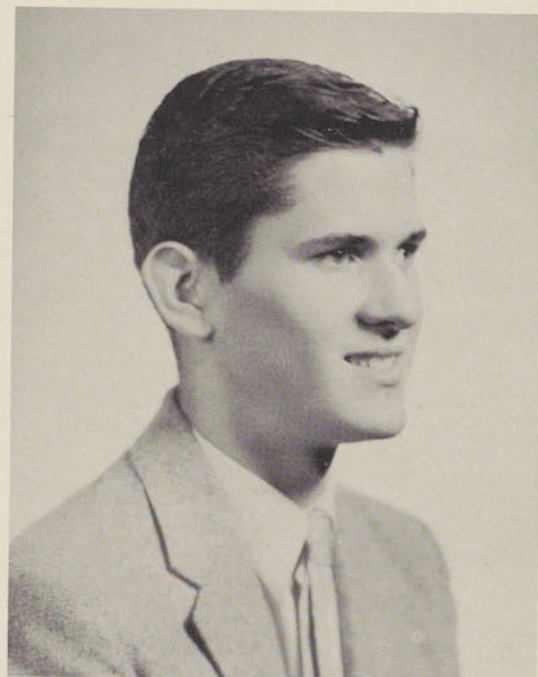

CHARLES NEWELL AVERILL

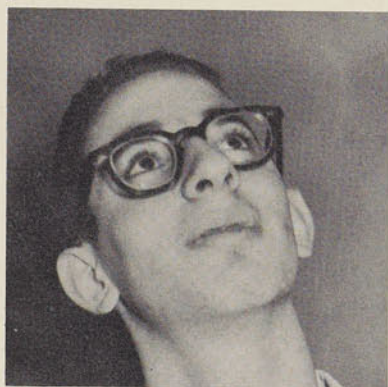

58

Fred



Bob



ROBERT ALAN BILDERSEE

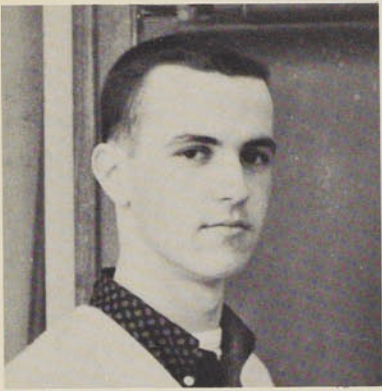

Bob



Mary



MARY McCLELLAN BREEZE

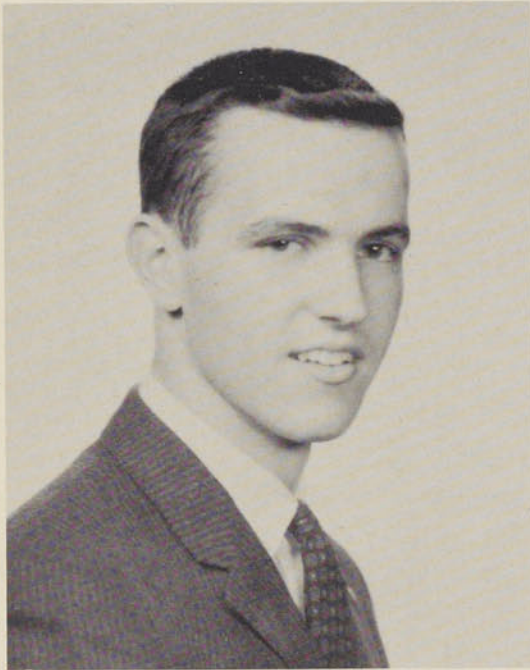

ROBERT GROESBECK BLABEY JR.

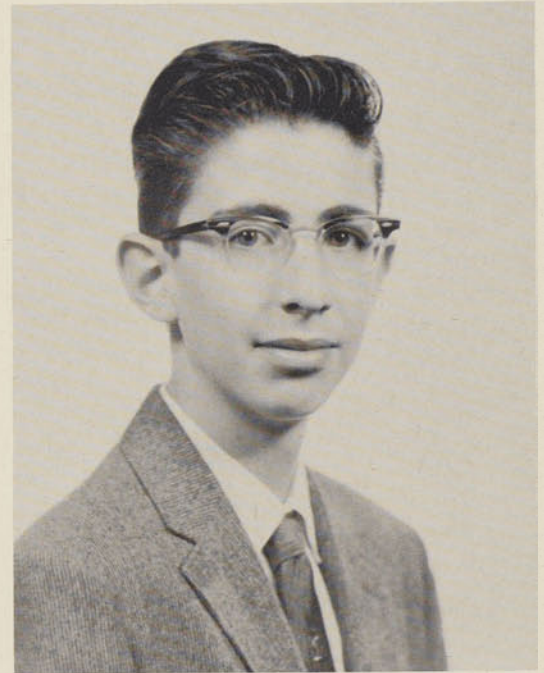

DAVID JOSEPH CERTNER

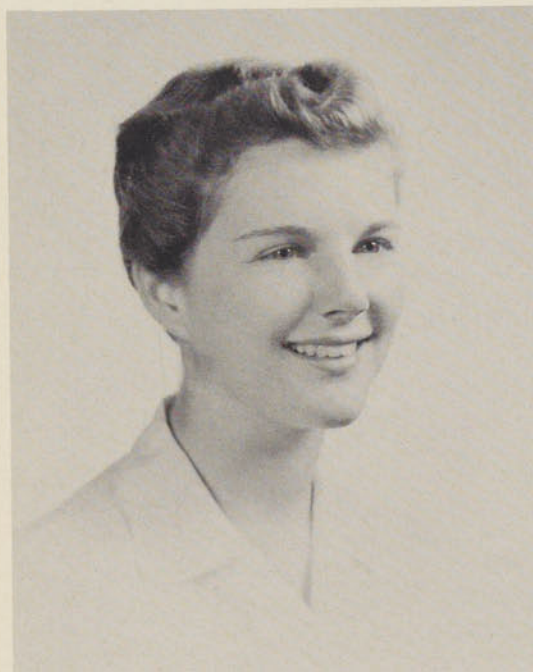

SHEILA ANN BURKE



Sheil



Dave



Dick



George

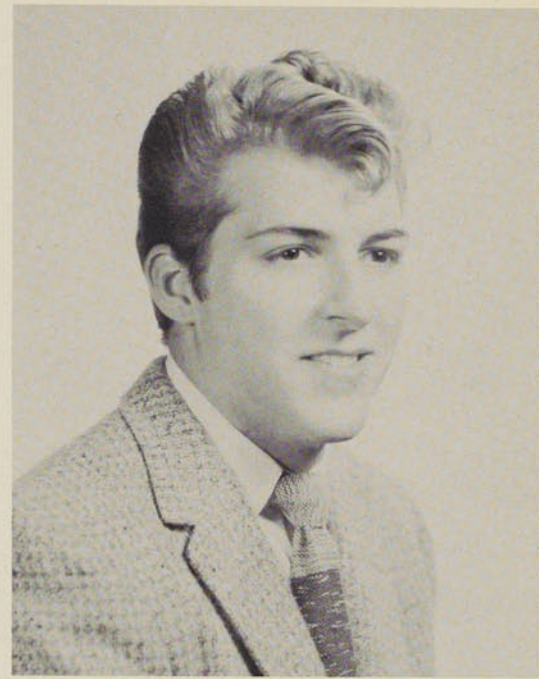

GEORGE CREIGHTON

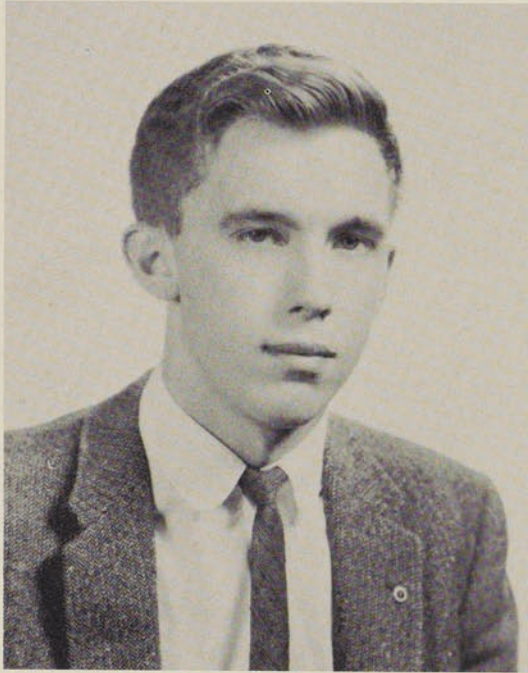

RICHARD HAWLEY COLLINS



EILEEN DUNN



60 KAREN ANNE DOUGHERTY



Karen



Eileen



CONSTANCE EVANS



Connie



Jack

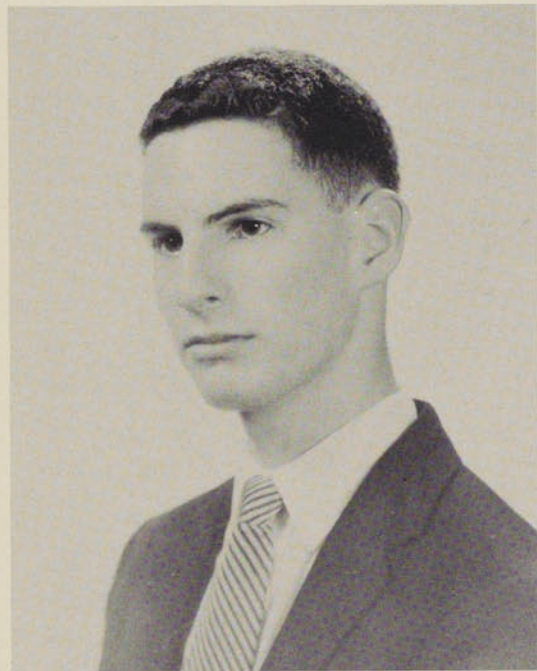

LAWRENCE GIVENTER

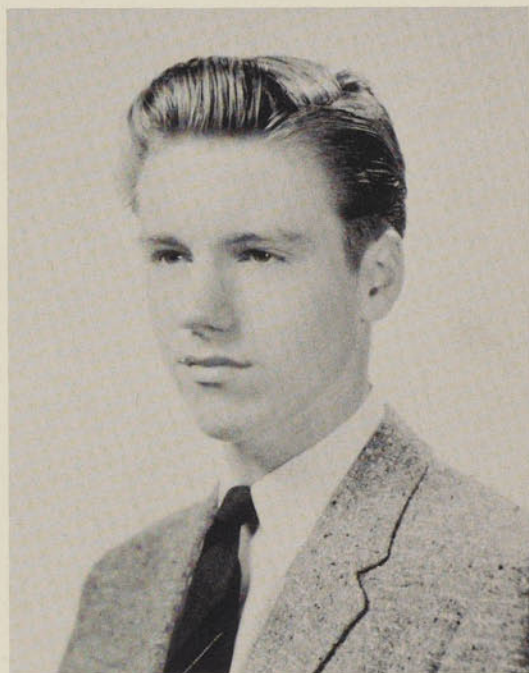

JOHN FENIMORE



Larry



Dick

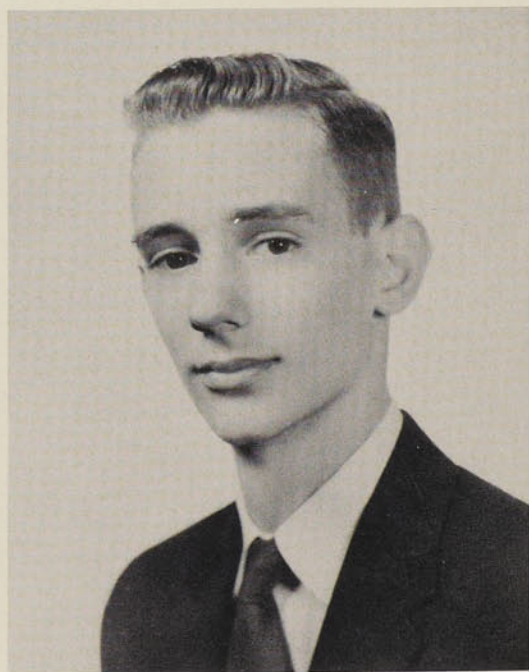

RICHARD ALAN GREAR

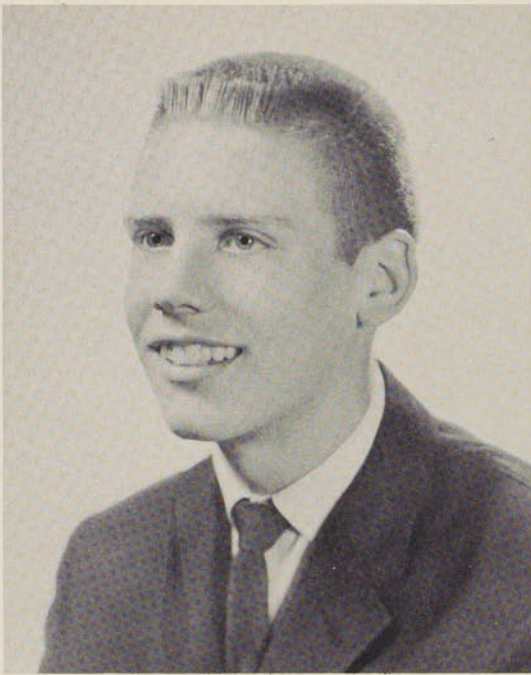

HARRY JAMES GROGAN III

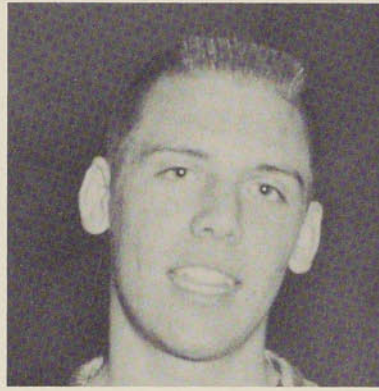

Kip

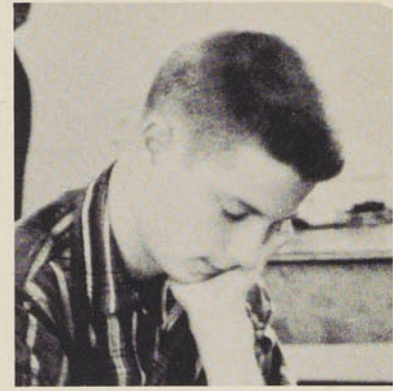

Winnie



JONATHAN PAUL HARVEY

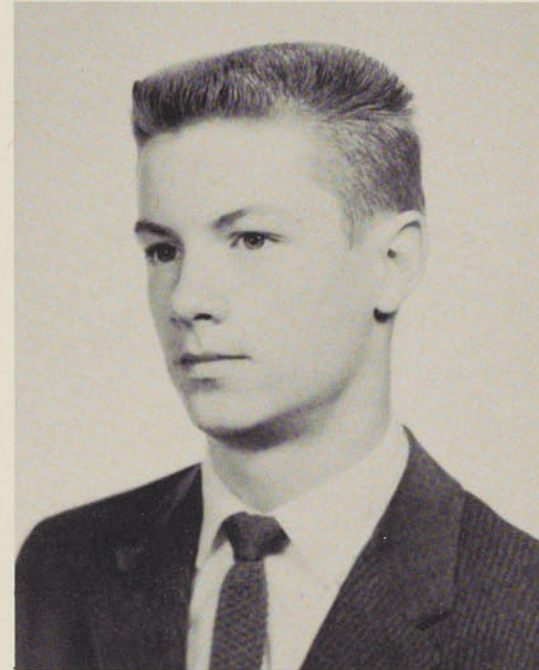

WINSTON CARLETON HAMILTON



Jon



Martha



MARTHA ELIZABETH HESSER



Fat Ears



Syb

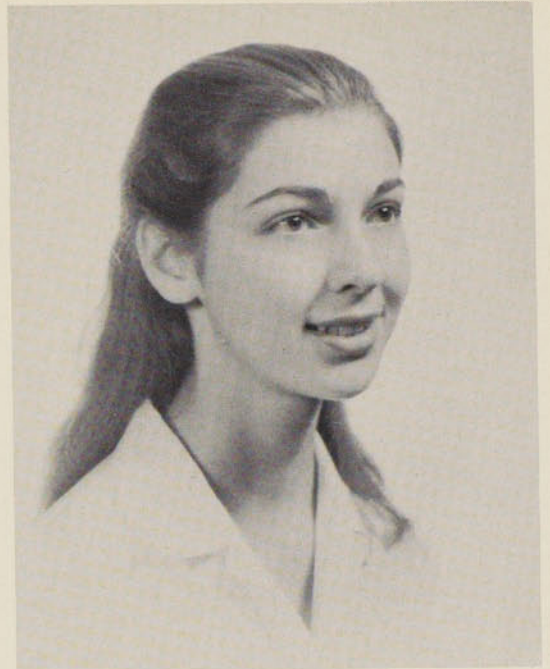

SYBILLYN JEAN HOYLE



GEORGE WOODARD HOUSTON

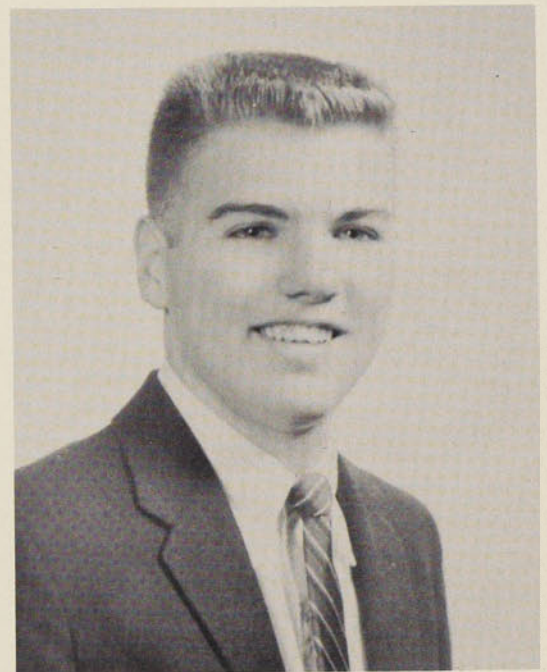

HAROLD WESLEY JACOBS

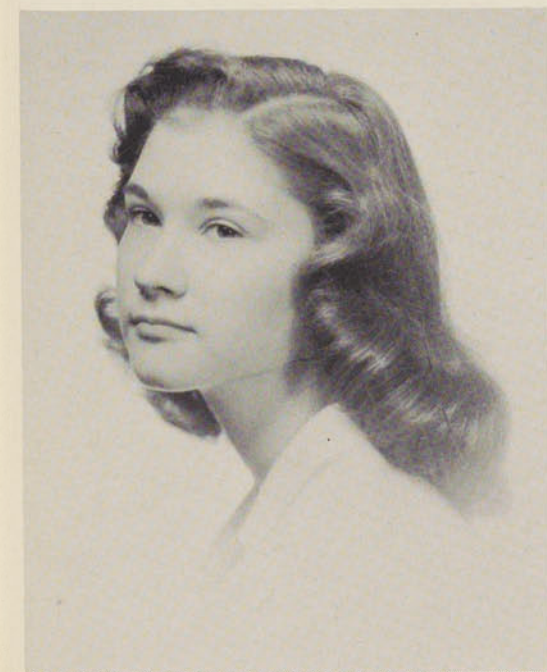

CAROL ANN HUKEY



Carol

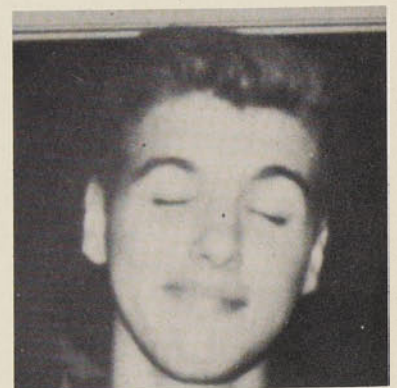

Wes



Alicia

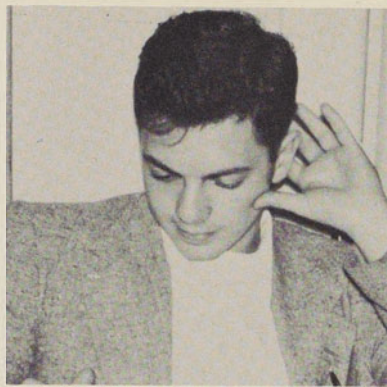

Aaron

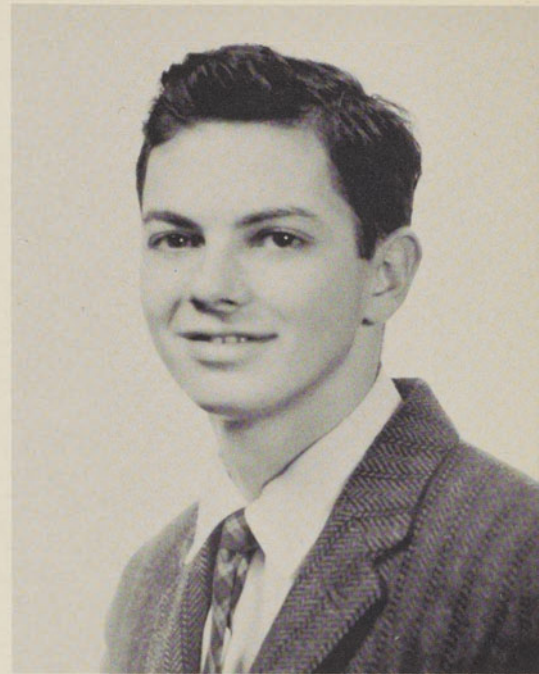

AARON IRVING JASPER

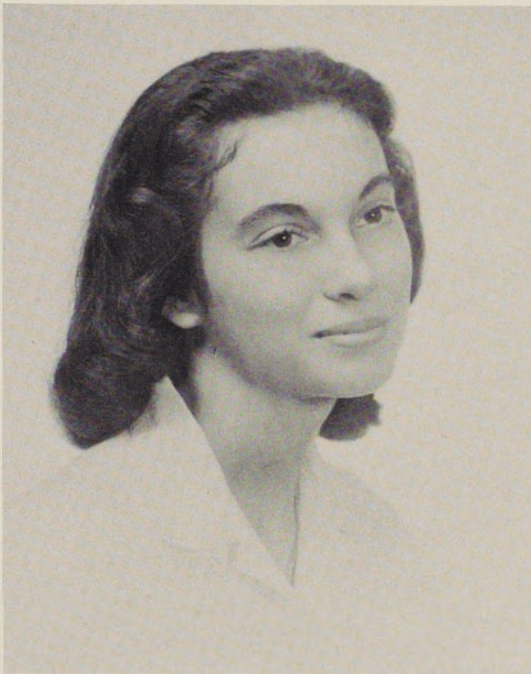

ALICIA RAE JACOBSEN



BARBARA ANN KIRCHER



NANCY ARCHER JONES



Nancy



Barb



JOAN ELIZABETH KOSCHORRECK



Joanie



Bob

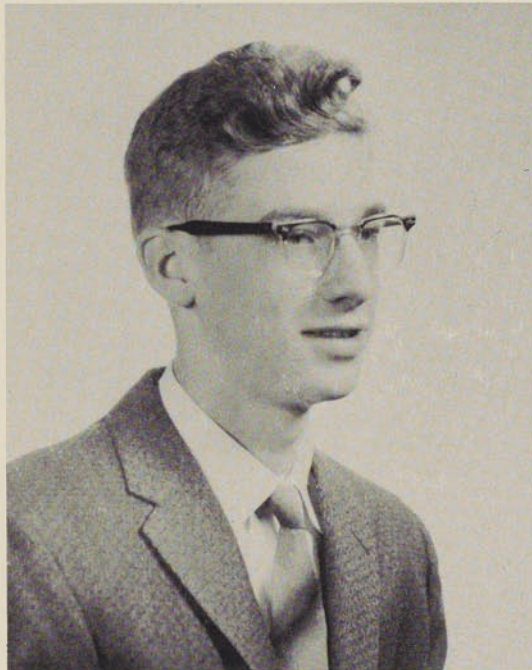

MYRON BRUCE LaMORA



ROBERT MICHAEL KRAFT



Myron



Nance



NANCY EDRA LEONARD

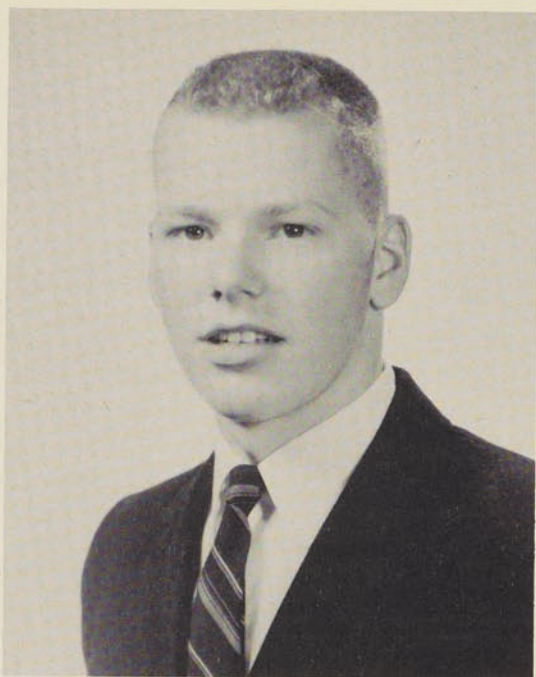

RICHARD ROBERT LOCKWOOD



Richie



Mo



NANCY MATHUSA

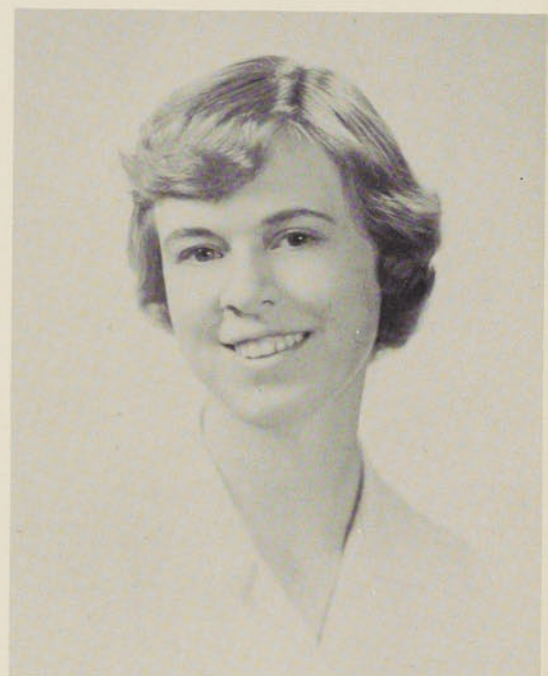

ANN CHRISTINE MARSHALL



66 Nancy



Mary



MARY HALE MATTICE



John



Barbara

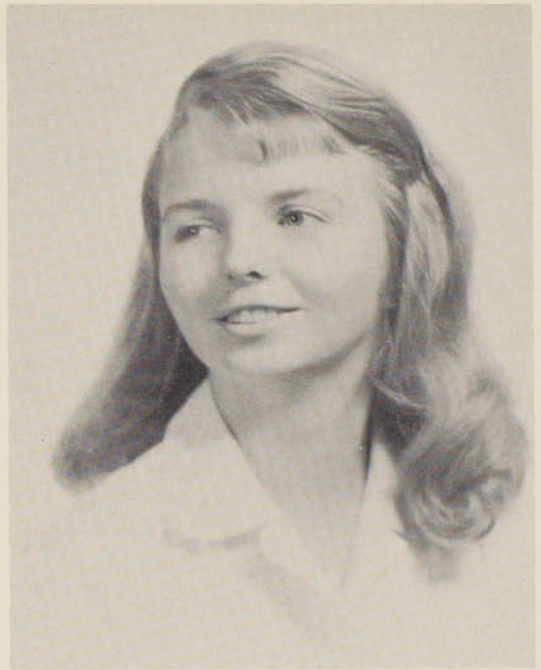

BARBARA MARGARET McLEAN

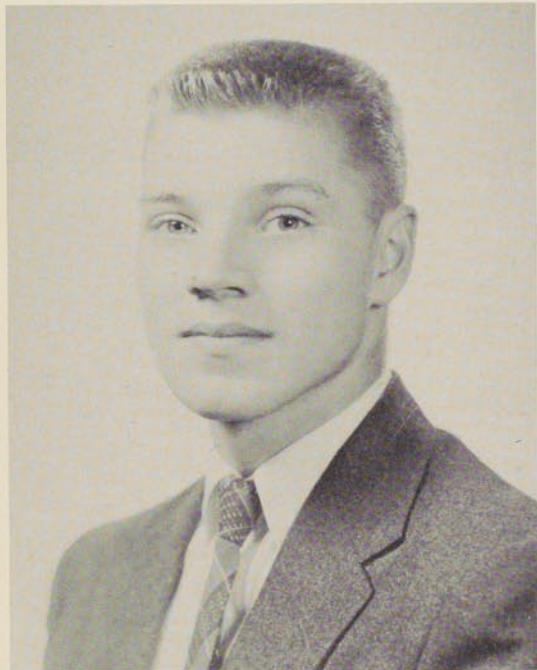

JOHN THOMAS McILLWAIN

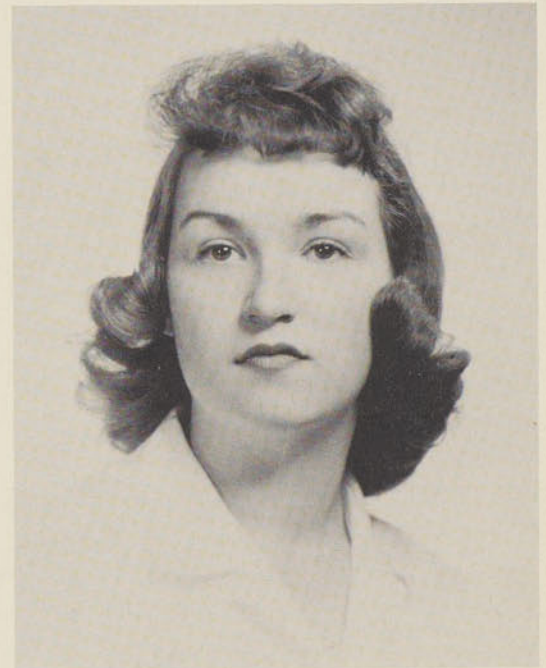

MARY JANE McNUTT



DEBORRAH BERENICE McMILLAN



Debbie



Mary

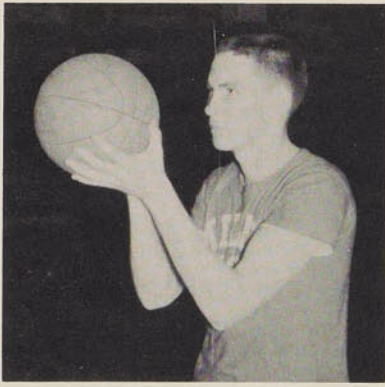

Buddy



Faith



FAITH DALE MEYER

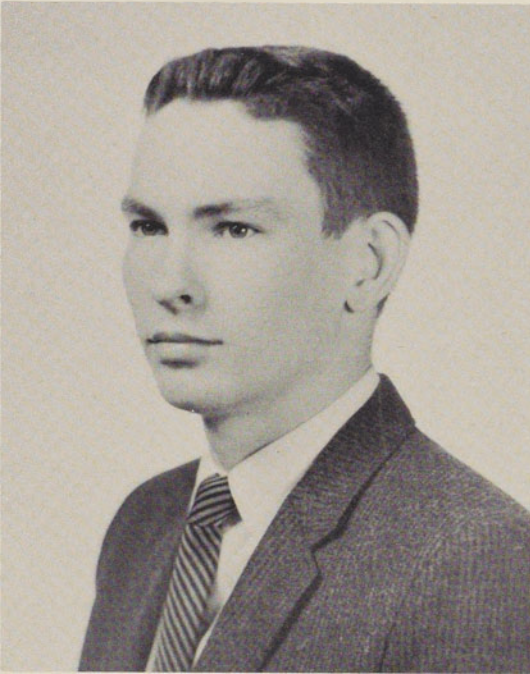

HUGH BYRON MEHAN JR.

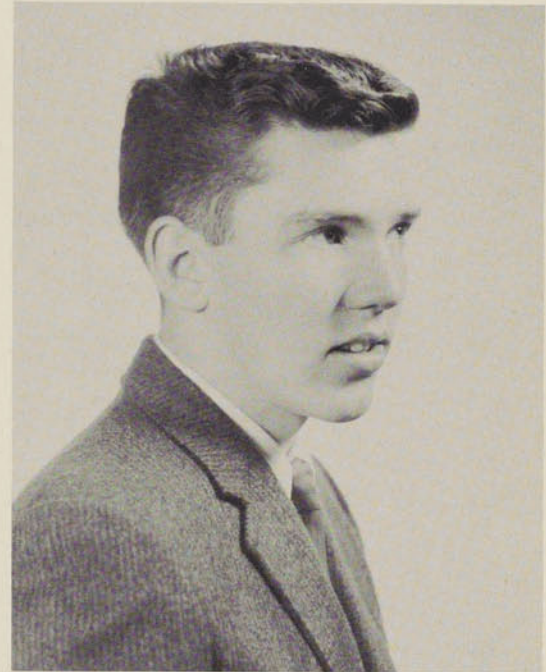

MARK ALAN PERRY



MARIA ELENA PERDARIS



Marie

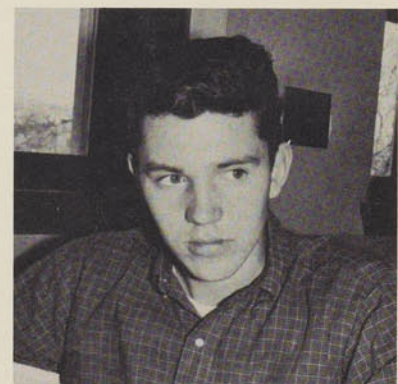

Mark



PAULA LESLIE PROPP



Paula



Quack



BARBARA ELLEN REYNOLDS



ANN ELIZABETH QUICKENTON



Barb



Barb



BARBARA ANN SAGER



ERIC PAUL SAUTTER

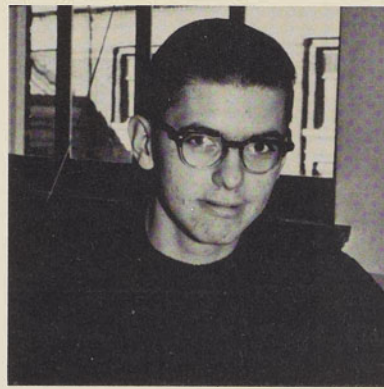

Ricky

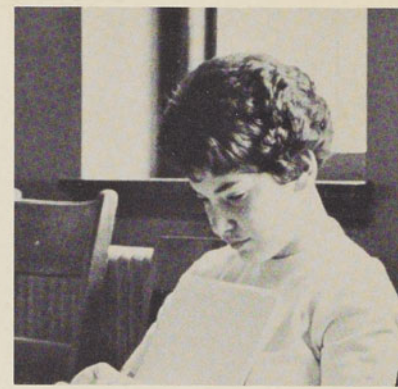

Ed



KLARA KATHRINE SCHMIDT

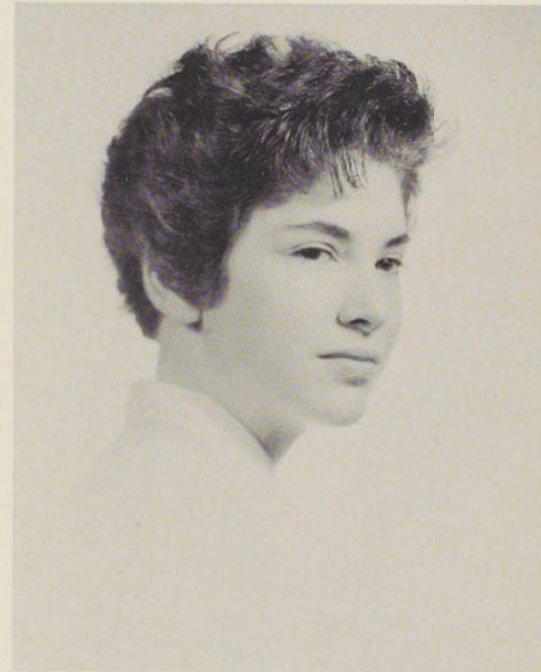

LINDA ETHEL SCHER



70 Klaire



Cathie



CATHERINE WOODWARD SCOTT



George

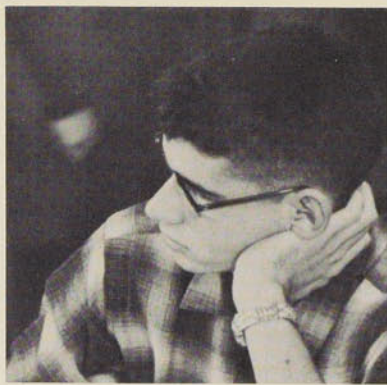

Bruce

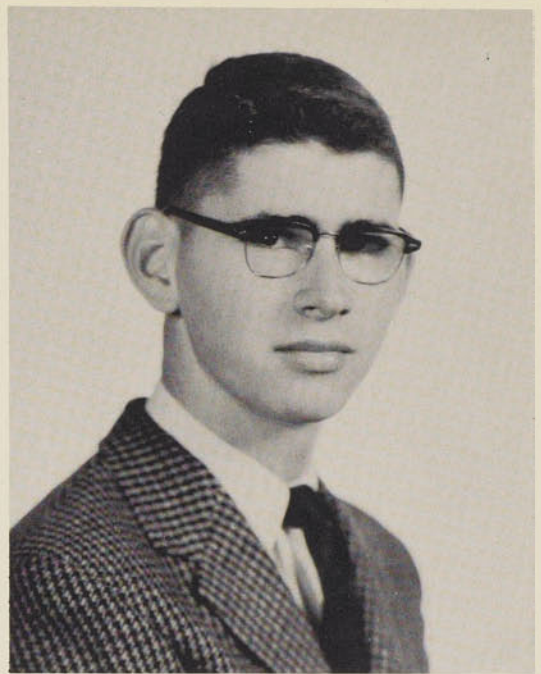

ROBERT BRUCE SMITH



GEORGE EDWARD SHELDON

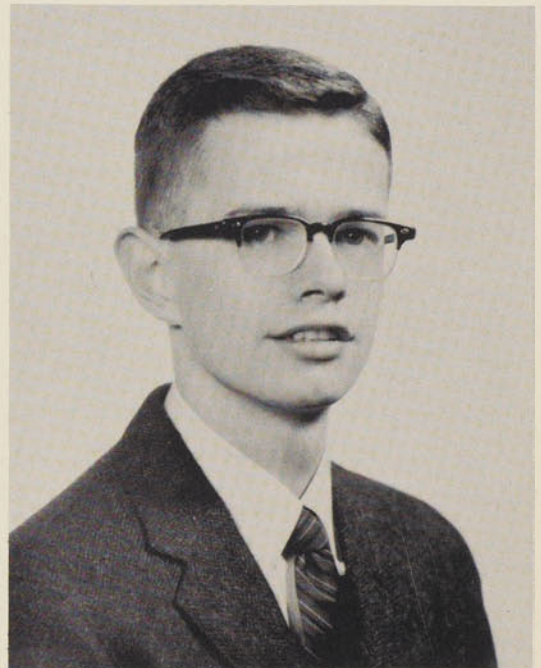

FREDERICK BROOKS TAYLOR

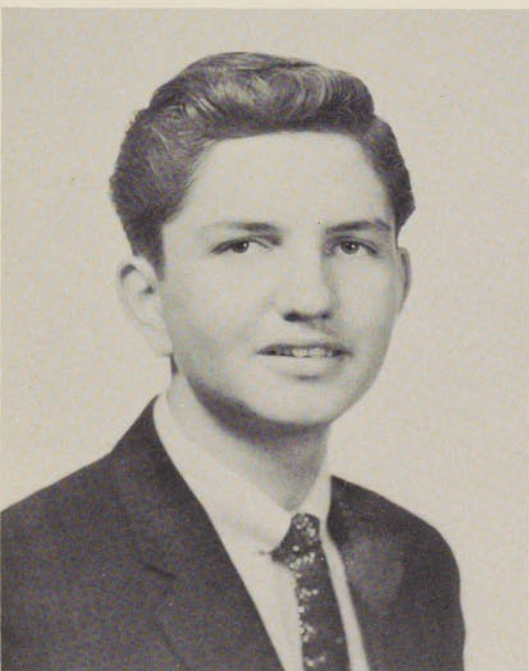

MAX KARL STREIBEL



Max



Fred



Mike



Linda



LINDA PARKER WHITE



MICHAEL KENNETH UNGERMAN

We can still remember
the smell of a burnt
leaf.

But we shall mow
new grass now.

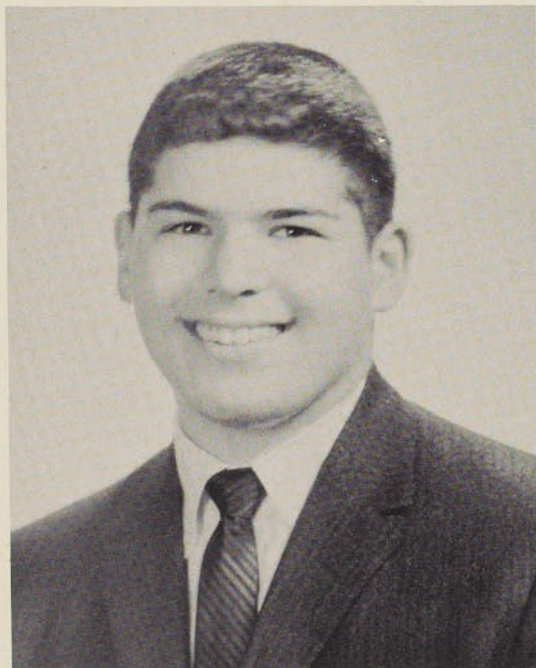

72 HOWARD DAVID WILDOVE

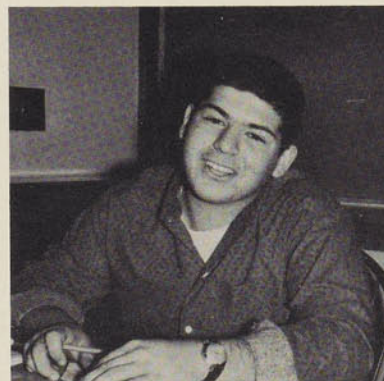

Howie

Senior Directory

SUSAN CATHERINE AUSTIN

Entered 11; Tri-Hi-Y 11, 12; Quin; F.H.A.

CHARLES NEWELL AVERILL

Theta Nu; Baseball 9.

FREDERICK VICTOR BASS

C.S.P.A.; B & I; C & W; Class Officer 11, 12; Home-room Officer 11; M.B.A.A.; Theta Nu; Senior Play Cast; Tennis Team 10, 11, 12; Debate Club 10, 11, 12; Glee Club 9; Alumni Ball Theme Committee Chairman; German Club 11, 12; Chess Club 10, 11, 12.

ROBERT ALAN BILDERSEE

C & W 10, 11, Business Manager 12; Theta Nu; Senior Play Cast; Music Council Treasurer 12; Alumni Ball Publicity Committee Chairman; International Relations Club Vice President 10.

ROBERT GROESBECK BLABEY

B & I 9; C & W 10, 11; Class Vice President 10; M.B.A.A. 10, Secretary 11, 12; Adelphoi Vice President 12; Basketball 9, Varsity 10, 11, 12; Baseball 9, 10, Varsity 11, 12; Junior Student Council President 9; Senior Student Council President 12; Syracuse Citizenship Conference; Card Party 10, 11, 12; Glee Club 9; Milnmen 12; Alumni Ball; Graduation Grand Marshal.

MARY McCLELLAN BREEZE

Entered 10; Homeroom Secretary 10; Red Cross 10, 12; Senior Play Usher; Card Party Co-Chairman 11, Chairman 12; Senior Choir 10; Milnettes 12; Music Council 10; Alumni Ball.

SHEILA ANN BURKE

Entered 10; Cheerleading Squad 11; Sigma Mistress of Ceremonies 12; Senior Play Cast; Glee Club 10; Milnettes 11, 12; F.H.A. 10, Vice President 11, President 12; Music Council 11, President 12.

DAVID JOSEPH CERTNER

Entered 11; Senior Play Props Committee Chairman; Tennis Team 12.

RICHARD HAWLEY COLLINS

C.S.P.A.; B & I 10; C & W 11, Sports Editor 12; Class Officer 9, 10, 11; Homeroom Officer 8, 9; Hi-Y 10, 11; Intersociety Council 12; M.B.A.A. 8, 9, 10, 12, Treasurer 11; Adelphoi Treasurer 12; Senior Play; Basketball 8, 9, Varsity 10, 11, 12; Baseball 8, 9, 10; Tennis 11, 12; Senior Student Council 11, Treasurer 12; Student Faculty Committee; Debate Club Treasurer 10, 11, 12; Graduation Usher; Milnmen 12; Music Appreciation Club President 11, 12; Shop Treasurer 10, 11; Coach Eighth Grade Basketball Team 10, 11.

GEORGE CREIGHTON

KAREN ANN DOUGHERTY

Entered 8; B & I 9, 10, 11, 12; C & W 9, 10, Typing Staff 11, 12, Alumnews 12; M.G.A.A. 9, 10, 11; Tri-Hi-Y; Tri-Hi-Y Bills Convention 10; Quin Vice President 11; Senior Play Usher; Assembly Committee 12; Junior Choir 8; Glee Club 9, 10; F.H.A. Treasurer 11, Vice President 12.

EILEEN DUNN

Entered 11; B & I 11, 12; Hams Inc. 12; Tri-Hi-Y 11, 12.

CONSTANCE EVANS

B & I 11, 12; C & W Staff 12; Cheerleading Club 8, 9, 12; M.G.A.A. 7, 8, 9, 10, 11, 12; Tri-Hi-Y Chaplain 11, President 12; Intersociety Council 11, 12; Red Cross 7, 8; Sigma; Playdays; Junior Choir 7, 8; Glee Club 9, 10; F.H.A. 12; Alumni Ball.

JOHN FENIMORE

Senior Play Sets Committee Chairman; Student Faculty Committee 12; Debate Club 10, 11, 12; Card Party 11, 12; Graduation Usher; Alumni Ball.

LAWRENCE GIVENTER

C.S.P.A.; C & W 9, 10, 11, Associate Editor 12; Basketball 9, 10, 11, Varsity 12; Tennis Team 10, 11, 12; Senior Student Council Vice President; Assembly Committee Chairman 12; Debate Club 9, 12, Vice President 10, 11; Milnmen 12; Band 9, 10; Alumni Ball.

RICHARD ALAN GREAR

Hi-Y 10, 11; M.B.A.A. 12; Theta Nu; Senior Play Cast; Baseball 9, 10, Varsity 11, 12; Debate Club 10, 11, 12; Glee Club 9.

HARRY JAMES GROGAN III

Homeroom Officer 9, 10, 11; M.B.A.A. 10, 11, Treasurer 12; Theta Nu Secretary 12; Basketball 9, Varsity 10, 11, 12; Baseball 9, 10, Varsity 11, 12; Traffic Club 11, 12.

WINSTON CARLETON HAMILTON

Entered 12; Senior Play Cast; Basketball Varsity 12; Milnmen 12.

JONATHAN PAUL HARVEY

C.S.P.A.; B & I 7, 11, Literary Editor 12; C & W 10, 11, 12; M.B.A.A. 10, 12; Red Cross 9; Adelphoi; Tennis Team 9, 10, 11, 12; Assembly Committee 11, 12; Junior Choir 7; Milnmen 12; Alumni Ball Invitations Committee Chairman; Chess Club 11; Debate Club 10; Senior Play Cast and Selection Committee.

MARTHA ELIZABETH HESSER

C & W Staff 12; M.G.A.A. Council 11, 12; Sigma; Junior Choir 7, 8; Glee Club 9, 10; Milnettes 12.

GEORGE WOODARD HOUSTON

C.S.P.A.; C & W Editor-in-Chief 12; Class Vice President 9, 11, 12; Theta Nu 10; Tennis 9; Junior Student Council 7; Debate Club 9; President 10, 11; Syracuse Citizenship Conference; Graduation Usher; Glee Club 9; Milnmen 12.

SYBILLYN JEAN HOYLE

C.S.P.A.; B & I 10, 11, Editor-in-Chief 12; C & W 9; Song Leader 11; Sigma; Senior Play Cast; Assembly Committee; Syracuse Citizenship Conference; Card Party 10, 11; Junior Choir 7, 8; Glee Club 9, 10; Milnettes 11, 12; Music Council 12; Graduation Usher; Alumni Ball Decorations Committee Chairman.

CAROL ANN HUKEY

Entered 11; M.G.A.A. 12; Sigma 11, 12.

HAROLD WESLEY JACOBS

Entered 10; M.B.A.A. 11, 12; Red Cross Vice President 12; Theta Nu President 12; Senior Play; Basketball 10, Varsity 11, 12; Baseball Varsity 10, 11, 12; Card Party 11, 12; Milnmen 12; Alumni Ball.

ALICIA RAE JACOBSON

Entered 11; B & I 12; Quin 11, 12; Senior Play; Alumni Ball.

AARON IRVING JASPER

C.S.P.A.; C & W Staff 12; Adelphoi; Senior Play Cast; Tennis Team 10, 11, 12; Debate Club 11; International Relations Club 10, 11.

NANCY ARCHER JONES

C.S.P.A.; C & W 11, Second Page Editor 12; Cheerleading Club 7, 8, 9, 12; Hams Inc. President 11, 12; Sigma Secretary 11, Treasurer 12; Playdays; Graduation Usher; Junior Choir 7, 8; Glee Club 9, 10; Alumni Ball.

BARBARA ANN KIRCHER

B & I 12; C & W Staff 12; Quin; Senior Play; Junior Choir 7, 8; Glee Club 9, 10; F.H.A. 10; Alumni Ball.

JOAN KOSCHORRECK

Entered 10; B & I 12; C & W 11; Hams Inc. 12; Quin; Glee Club Secretary 10; F.H.A. 10, 11; Music Council 10; Alumni Ball; Senior Play Usher.

ROBERT MICHAEL KRAFT

Hi-Y; Hi-Y Bills Convention 10; M.B.A.A. 12; Baseball 11, 12; Glee Club 9, 10.

MYRON BRUCE LAMORA

Entered 10; Senior Play Props Committee.

NANCY EDRA LEONARD

B & I 9, 10, 11, Typing Staff 12; Tri-Hi-Y; Tri-Hi-Y Bills Convention 11; Quin; Senior Play Usher; Junior Choir 8; Glee Club 9, 10; F.H.A. 10, 12, Secretary 11.

RICHARD ROBERT LOCKWOOD

B & I 10, 11; C & W 9, 10, 11; Class Treasurer 10, 11; Homeroom Officer 7, 8, 9; Hi-Y Treasurer 9, 10; Hi-Y Bills Convention 10; Intersociety Council Vice President 11, 12; Senior Play Cast; M.B.A.A. 7, 8, 9, 10, 11, President 12; Theta Nu; Basketball 8, 9, Varsity 10, 11, 12; Baseball 8, 9, 10, Varsity 11, 12; Junior Student Council Treasurer 9; Traffic Club 11, 12; Junior Choir 7, 8; Band 7; Glee Club 9, 10; Milnmen 11, 12; Music Council 10; Alumni Ball.

ANN CHRISTINE MARSHALL

C & W 11, 12; Cheerleading Club 9, 12; M.G.A.A. 9, 10, 11, Business Manager 12; Homeroom Officer 11; Tri-Hi-Y Vice President 12; Intersociety Council 10; Sigma; Card Party 10, 11; Graduation Usher; Glee Club 9, 10; F.H.A. 11; Alumni Ball.

NANCY MATHUSA

M.G.A.A. 7, 8, 9, 10, 12; Hams Inc. 12; Senior Play Cast and Stage Director; Playdays; Glee Club 10; Quin; International Relations Club 10.

MARY HALE MATTICE

Entered 12; Quin.

JOHN THOMAS McILLWAIN

Hi-Y 10; Theta Nu; Senior Play Cast; Music Appreciation Club 11.

BARBARA MARGARET McLEAN

Entered 12; B & I 12; C & W 12; Tri-Hi-Y; Red Cross; Sigma; Senior Play.

DEBORRAH BERNICE McMILLAN

Entered 10; B & I 12; M.G.A.A. 10, 11, 12; Hams Inc. Executive Committee 12; Quin; Glee Club 10; Music Appreciation Club 11.

MARY JANE McNUTT

B & I 7, 8, 9, 10, 11, Typing Staff 12; C & W 7, 8, 9, 10, 11, Typing Staff 12; Tri-Hi-Y 10, 12, Secretary 11; Tri-Hi-Y Bills Convention 10; Quin; Senior Play Costume and Makeup Committee Chairman; Card Party, Co-Chairman; Bake Sale 11, Chairman 12; Junior Choir 7, 8; Glee Club 9, 10; F.H.A. Treasurer 12; Alumni Ball.

HUGH BYRON MEHAN JR.

C.S.P.A.; C & W 9, 10, Assistant Sports Editor 11, Sports Editor 12; Class President 10, 11, 12; Homeroom Officer 8, 9; M.B.A.A. 10, 11, Vice President 12; Adelphoi President 12; Basketball 8, 9, Varsity 10, 11, 12; Baseball 9, 10, Varsity 11, 12; Junior Student Council, Vice President 9; Traffic Club 11, 12; Graduation Head Usher; Milnmen 12; Senior Play Cast; Card Party 10, 11, 12; Alumni Ball General Chairman.

FAITH DALE MEYER

Entered 10; C & W Staff 11, 12; M.G.A.A. 10, 11, 12; Hams Inc. 11; Tri-Hi-Y; Tri-Hi-Y Bills Convention 10; French Club 10; Card Party 10, 11; Glee Club 10; Milnettes 12; F.H.A. 10, 11; Alumni Ball; Songleader 12.

MARIA ELENA PERDARIS

Entered 11; Senior Play Cast; Milnettes 11, 12; Sigma; Red Cross 12, President 12; Chess Club Treasurer 12; Card Party 11; Playdays; F.H.A. 12; Hams Inc. 11, 12; C & W 12.

MARK ALAN PERRY

Entered 8; Theta Nu; Card Party 11.

PAULA LESLIE PROPP

C.S.P.A.; B & I Treasurer 12; C & W 10; Cheerleading Squad 12; M.G.A.A. 7, 8, 9, 10, 11, 12; Quin; Senior Student Council 10, 11, Secretary 12; Graduation Head Usher; Glee Club 9, 10; Treasurer of Social Studies Dept. 9, 10, 11, 12.

ANN ELIZABETH QUICKENTON

C & W 9, 10, 11, 12; Cheerleading Club 7, 8, 9; Cheerleading Squad 8, 9, 11, 12; Homeroom Officer 7; M.G.A.A. Office Manager 10, Treasurer 11, President 12; Tri-Hi-Y; Tri-Hi-Y Council Secretary 10; Tri-Hi-Y Bills Convention 11; Sigma; Senior Play Cast; Playdays; Card Party 10, 11; Graduation Usher; Glee Club 9, 10; F.H.A. 10; Alumni Ball Refreshments Committee Chairman.

BARBARA ELLEN REYNOLDS

B & I 12; M.G.A.A. 10, 11, 12; Hams Inc. 9; Tri-Hi-Y; Quin; Senior Play Cast; Junior Choir 7, 8; Glee Club 9, 10; Milnettes 12; F.H.A. 10, 11; International Relations Club 10; Music Appreciation Club 11, 12.

BARBARA ANN SAGER

Entered 10; B & I 11, 12; C & W, Chief Typist 12; Cheerleading Club 12; M.G.A.A.; Tri-Hi-Y 10, 11, 12; Tri-Hi-Y Bills Convention 10, 11, 12; Quin Secretary 11, President 12; Playdays; Card Party 11, 12; Glee Club 10; F.H.A. 10, 11, 12; Alumni Ball; Tri-Hi-Y National Congress; English Dept. Treasurer 12.

ERIC PAUL SAUTTER

B & I 11, 12; C & W 11, 12; Theta Nu; Senior Play; Junior Choir 7, 8; Glee Club 10; Milnmen 11, President 12; Music Council Vice President 12; Alumni Ball; Card Party 11.

LINDA ETHEL SCHER

C.S.P.A. Art Council 11; B & I 9, 10, 11, Art Editor 12; C & W Cartoonist 12; J. V. Cheerleader; Class Treasurer 12; M.G.A.A. 9, 10, 11, 12; Hams Inc. 9; Homeroom Officer 9; Quin Mistress of Ceremonies 12; Playdays; Graduation Usher; Junior Choir 7, 8; Glee Club 9; Band 9; Milnettes 11, 12; Alumni Ball.

KLARA KATHERINE SCHMIDT

C.S.P.A.; B & I 12; C & W 11, Staff 12; M.G.A.A. 7, 8, 9, 11, 12; Hams Inc. 12; Quin 11, Treasurer 12; Playdays; Card Party 11; Junior Choir 7, 8; Milnettes 11, 12; Alumni Ball.

CATHERINE WOODWARD SCOTT

C.S.P.A.; C & W 10, Typing Staff 11; Sports Editor 12; Sigma President 12; Junior Choir 7, 8; Glee Club President 9, 10; Card Party; Alumni Ball; Graduation Usher; Cheerleading Club 10; Assembly Committee 10; Junior Student Council 8.

GEORGE EDWARD SHELDON

Entered 12.

ROBERT BRUCE SMITH

Entered 9; B & I 12; Theta Nu; International Relations Club 10; Music Appreciation Club 11.

MAX KARL STREIBEL

Intersociety Council 10, 11, 12; Theta Nu; Senior Play; Tennis Team 10, 11, 12; Traffic Club 12; Card Party 12; Junior Choir 7, 8; Glee Club 9; Milnmen 11, 12; Music Appreciation Club Vice President 11; International Relations Club 10.

FREDERICK BROOKS TAYLOR

C & W 10, 12; Class President 9; Homeroom Officer 7, 8, 10, 11; Hi-Y 10; Hi-Y Bills Convention 10; M.B.A.A. 11, 12; Adelphoi Secretary 12; Basketball 8, 9; J.V. 10, 11, Varsity 12; Baseball 8, 9, J.V. 10, 11, Varsity 12; Junior Student Council 7, 8; Senior Student Council 10, 11; Card Party 11, 12; Glee Club 9; Milnmen 12.

MICHAEL KENNETH UNGERMAN

B & I 9, 12; Hi-Y 10; Theta Nu; Senior Play Cast; Chess Club 10, 11; Music Appreciation Club 11; International Relations Club 10.

LINDA PARKER WHITE

C.S.P.A.; C & W 11, News Editor 12; Red Cross 7; Sigma; Senior Play Cast.

HOWARD DAVID WILDOVE

Hi-Y 10; M.B.A.A. 9, 10, 11, 12; Theta Nu; Basketball 8, 9; Baseball 9, 10, Varsity 11, 12; Glee Club 9; Alumni Ball.

*“There will be time, there will be time
To prepare a face to meet the faces that you meet;
There will be time to murder and create,
And time for all the works and days of hands
That lift and drop a question on your plate;
Time for you and time for me,
And time yet for a hundred indecisions,
And for a hundred visions and revisions.”*

T. S. Eliot

COMPLIMENTS OF

GUSTAVE LOREY STUDIO

MILNE HIGH OFFICIAL PHOTOGRAPHER

91 STATE STREET

ALBANY 7, NEW YORK

**THE
WORLD'S
GREATEST
ARTISTS
ARE ON
RCA VICTOR
RECORDS**



ORTHOPHONIC HI FIDELITY
STEREOPHONIC

Distributed by
R. T. A. DISTRIBUTORS, INC.
991 BROADWAY
ALBANY, N. Y.

Compliments of

VAN HUESEN - CHARLES CO.

Boston Store
LATHAM CORNERS SHOPPING CENTER

COMPLIMENTS OF

DAN'S MASON SUPPLY & FUEL CO., INC.

177 WATERVLIET AVENUE

WEST ALBANY, N. Y.

Mr. Daniel Santandrea

Best Wishes To

THE CLASS OF 1959

FROM

ALBANY PUBLIC MARKETS

Westgate

Shopping Center

Central at Colvin

305 Columbia St.

Rensselear, N. Y.

COMPLIMENTS OF

HOWARD G. BREEZE

LIFE INSURANCE

30 LODGE STREET

Compliments of

FRANK GEIER

1066 MADISON AVENUE

FIRESTONE AND SHELL PRODUCTS

TELEPHONE 2-9776

ALBANY CAMERA SHOP

HEADQUARTERS FOR ALL YOUR

PHOTO NEEDS

204 Washington Avenue

At Lark

ALBANY, NEW YORK



COMPLIMENTS OF

**ALBANY HARDWARE
AND IRON CO.**

39 - 49 STATE STREET

COMPLETE
SPORTS
EQUIPMENT

TELEPHONE 4-3154

ARMORY GARAGE, INC.

DE SOTO PLYMOUTH
41st YEAR

926 Central Avenue

Albany, N. Y.

Tel. 2-3381



COMPLIMENTS OF

HARRY W. LININDOLL

PEST CONTROL

12 CROSSWELL ST.

Phone 2-2485

"Contract Work Is Our Specialty"

Compliments of

THE

**SPARGO GRANITE
COMPANY**

Van Rensselaer Boulevard

Menands

ASHley 4-3831

ALbany 3-6147

Compliments of

GATEWAY, INC.

ALBANY'S DOWNTOWN

FORD DEALER

Wallpaper

Decorators

Supplies

PRICE PAINTS

216 CENTRAL AVENUE

ALBANY, NEW YORK

Phone 4-1612

**UNITED STATES PLYWOOD
CORPORATION**

ALBANY, NEW YORK

FULLER ROAD

HANNAN'S PHARMACY

M. J. HANNAN, Ph.G.

1237 Western Avenue
ALBANY, NEW YORK
Telephone 2-1355

Grete Leahy

47 MAIDEN LANE
ALBANY 7, N. Y.
PAPPAGALLOS
UNUSUAL ACCESSORIES
SPORTSWEAR

BEST WISHES TO THE MEMBERS OF THE
1959 MILNE GRADUATING CLASS

WM. McEWAN COAL & OIL CO.

CLAUSEN IRON CO., INC.

TIVOLI STREET
ALBANY, NEW YORK

PENNY WISE

JUNIOR BAZAAR

137 Central Avenue

BEST WISHES FROM

BOULEVARD CAFETERIA

198 CENTRAL AVE.

ALBANY, N. Y.

BEST WISHES

TO

THE CLASS OF 1959

FROM

THE STATE COLLEGE CO - OP

Always At Your Service

COMPLIMENTS
OF

TRI - HI - Y

OTTO JANTZ AGENCY

INSURANCE

262 Central Avenue

ALBANY, NEW YORK

COMPLIMENTS OF

**THETA NU
LITERARY
SOCIETY**



BANKING OFFERS ...

MANY KINDS OF JOBS

If you are a High School Senior and are interested in a job with:

- ✓ *A chance for advancement*
- ✓ *Good working conditions*
- ✓ *Interesting work*
- ✓ *Good Pay*

we would like to tell you about the opportunities at the National Commercial Bank and Trust Company.

Just telephone Miss Mary V. Hennessy, Personnel Director, for an appointment.

Albany 4-4111

HOUSE OF CARDS

46 North Pearl Street
Albany, N. Y.

EST. 1903

PHONE 8-1527

METROPOLITAN LOAN CO.

We Feature Wilson and Spaulding Sporting Goods

Discount Given To Students

56 HUDSON AVE. ALBANY, N. Y.

BANGERT'S MARKET

423 QUAIL STREET

GOOD LUCK

GRADUATES OF 1959

FROM

SIGMA



Girls...

interested in a job after graduation?

If we were looking for a symbol of the telephone business, it would be the telephone operator. She is our first line of communications, important to the functions of her community and to the welfare of our nation. Operators have saved lives, prevented crimes and averted disaster by their expert handling of important calls. And in her normal, everyday work, she is the key person in the business and social activity transacted by phone.

New York Telephone Company

EMPLOYMENT OFFICE

158 STATE ST.

ALBANY, N. Y.

JOHN B. HAUF, INC.

"The House of Quality"

FINE FURNITURE AND RUGS

175 Central Avenue

Albany, N. Y.

THE COLLEGE OF SAINT ROSE

ALBANY, NEW YORK

Awards B.A., B.S., B.S. in Ed. degrees. Prepares for elementary and secondary school teaching, business, medical technology. Courses offered in English, foreign and classical languages, history, sociology, economics, mathematics, biology, chemistry, physics and music.

Also

Graduate program leading to M.A., M.S., M.S. in Ed. degrees.

For information, address The Registrar

GRAND CASH MARKETS, INC.

*ALBANY'S LEADER
IN LOW, LOW PRICES*

COMPLIMENTS OF

QUIN

DIEGES & CLUST

Manufacturing Jewelers

17 JOHN ST., NEW YORK 8, N. Y.

RINGS — PINS — MEDALS
CHARMS — TROPHIES

BUDDY MEHAN

ADELPHOI



IF I WERE MAKING ANY
CHANGES IN MY HEATING
SYSTEM, I'D HAVE

CARL FRASER

DO THE
WORK

BOOSTERS

CAMMACK GENERAL AGENCY

170 STATE STREET, ALBANY, N. Y.

FRANK BROS. NURSERY

30 RUSSELL ROAD, WEST ALBANY, N. Y.

COMPLIMENTS OF

HOFFMAN'S SODA & COFFEE SHOPPE

NEWTONVILLE, N. Y.

W. M. WHITNEY & CO.

NO. PEARL STREET, ALBANY, N. Y.



YOU MAKE YEARBOOKS FUN HERE AT PROGRESS

in

"The City of Albany"

Working closely with you has been truly a wonderful experience. In the beginning there was nothing except enthusiasm, ideas and many blank pages. Upon this meager foundation you have built this beautiful memory book. Our work at Progress really is fun . . . because we enjoy, so much, getting to know such splendid faculty members and students as you.

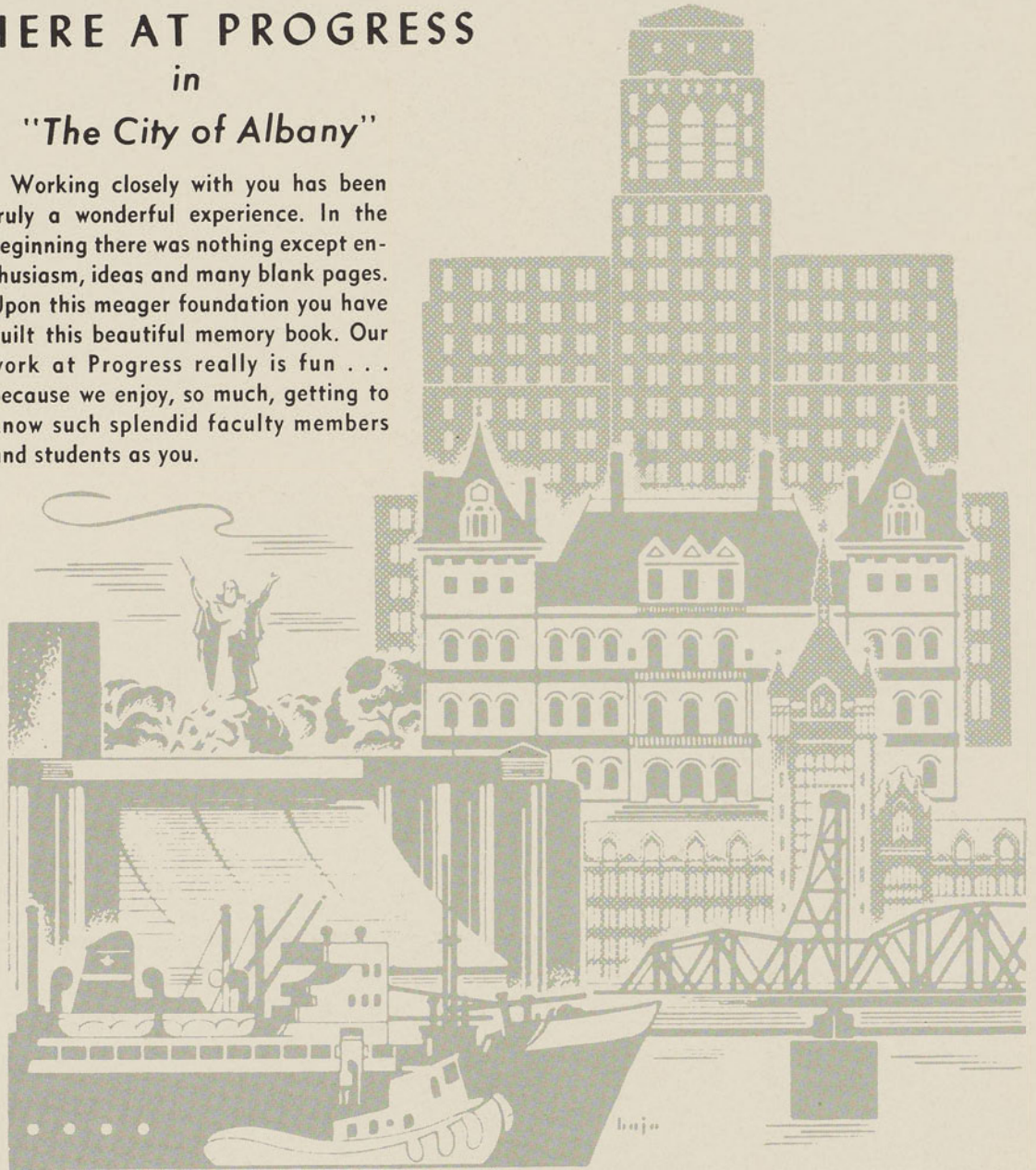

PROGRESS PUBLISHERS INCORPORATED

11 COLVIN AVE. • PHONE 2-4401 • ALBANY, N.Y.

The Progress Way  to Better Yearbooks

