

The
Pedagogue
1926



New York
State College for Teachers
at Albany



The College Library
Gift of
Minnie B. Scotland

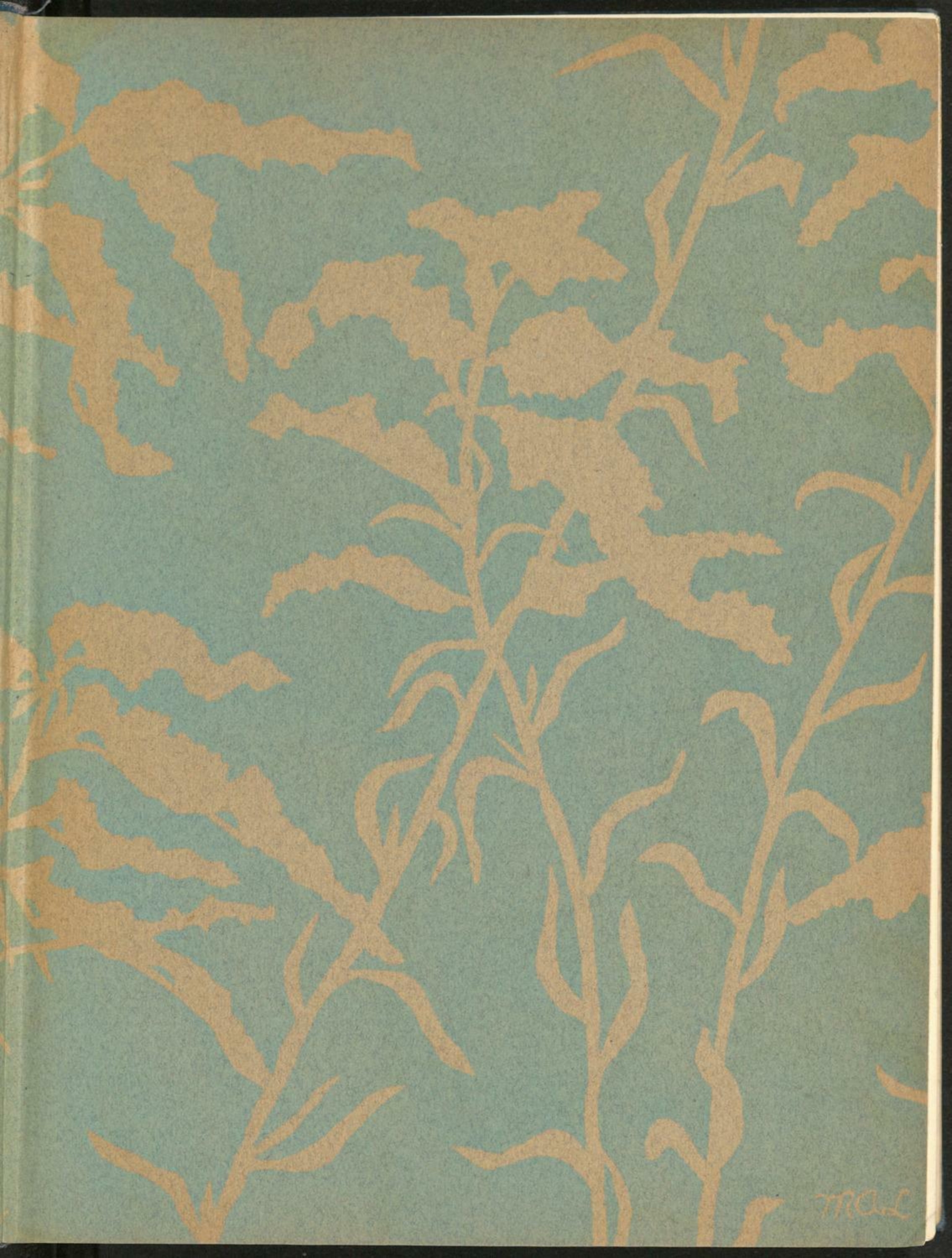

TROLL

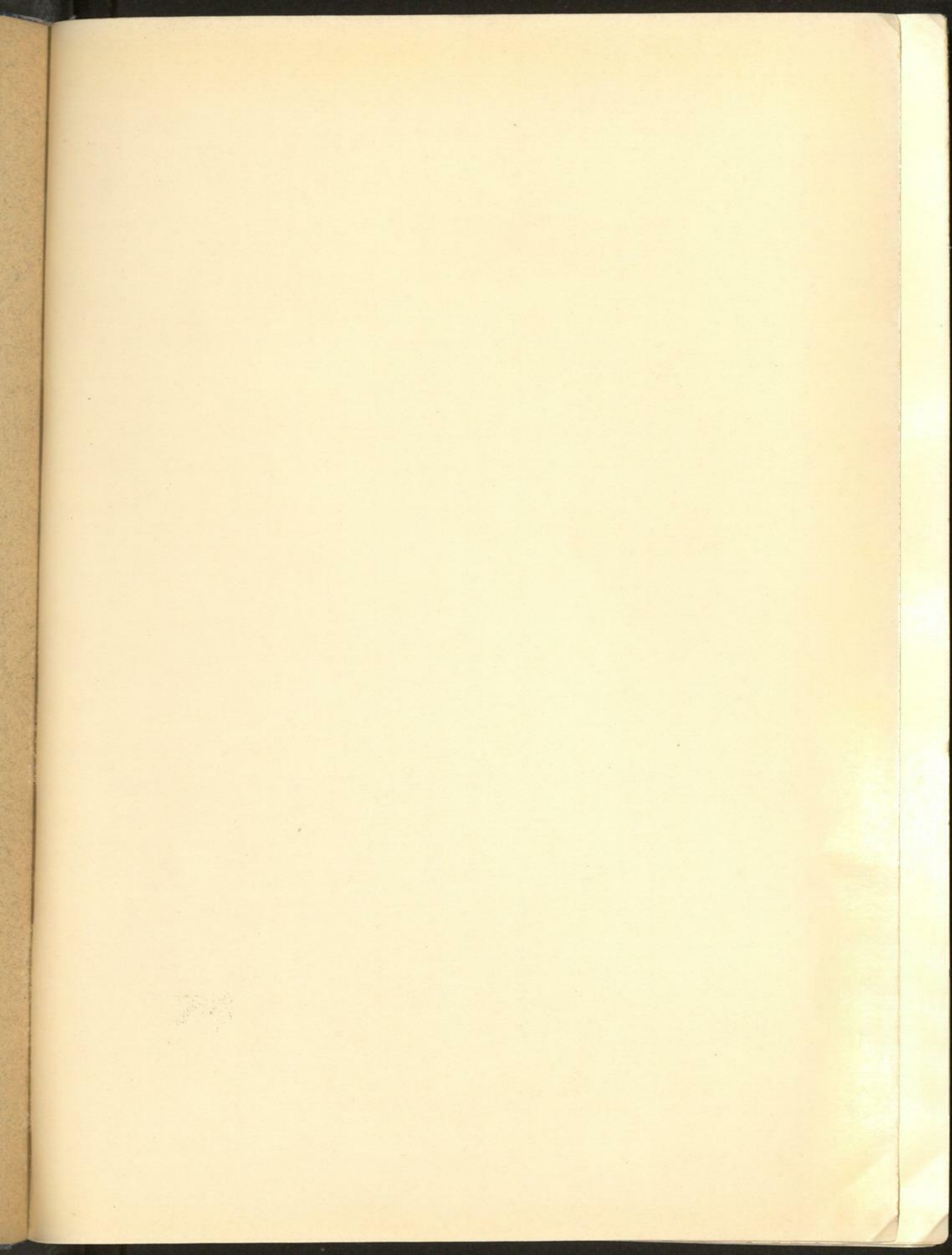

PRINTED AND BOUND BY



Pedagogue

The
Nineteen Twenty-Six
Pedagogue



LIBRARY

STATE COLLEGE FOR TEACHERS

ALBANY, N. Y.

*A Year Book Published by
the Senior Class of the
New York State College for Teachers*

Volume Sixteen

1926

SC
Collection

Pedagogue



1926

Dedication

To

George Morell York

Our Pedagogical Business Man,
whose fine appreciation of the "business
game" and eager enthusiasm for the "teaching
game", whose indefatigable industry, keen insight,
shrewd, yet kindly, judgment of others, and
hard-headed practical common-sense, tem-
pered with the saving grace of humor,
have won for him our affection-
ate regard—as a teacher,
guide, and friend.

Foreword

That we may never become so thoroughly pedagogical that we lose our touch with the spirit of youth, we have tried to capture and lock within these pages some memoirs of our own student days.



CONTENTS

Dedication	- - - -	5
Faculty Adviser	- - - -	7
Acknowledgments	- - - -	8
Faculty	- - - -	9
In Memoriam	- - - -	31
Seniors	- - - -	36
Juniors	- - - -	111
Sophomores	- - - -	119
Freshmen	- - - -	129
Organizations	- - - -	137
Secret Societies	- - - -	177
Athletics	- - - -	205
Snapshots	- - - -	219
Jokes	- - - -	235
Autographs	- - - -	253
Advertisements	- - - -	261

L.D.W.

'26

Pedagogue



1926

MARCH 4, 1926

My dear Editor,

You would be fortunate to have served so noble a class as 1926 either by recording her great past or by hinting at her undoubtedly greater future, but they have put upon you the double task of chronicler and sibyl and named the terms. The leaves to which you entrust the future must be like a citadel wherein are kept safe the joy, the distinction, and the friendliness of college life. Such a task, and you, poor young chronicler, with no experience in setting questionnaires! Now you know how great is the honor of office, and yet, there is a consideration to hearten you. If ever that citadel should threaten to vanish, as did Is of old, and some classmate of gypsy heart, though he may have caught a glimpse of a scholar's life, "turn'd once to watch," he would be certain to see the citadel only in "the line of festal light," and in this chronicle would find joy and distinction and friendliness alive again, for all else vanishes very quickly. So then, even though you have only had two courses in psychology, and I'm doubtful if you know the laws of prophecy, I know that the success I wish you will be yours.

Sincerely,

EDITH O. WALLACE

Seven

ACKNOWLEDGMENTS

The PED Board gratefully acknowledges the assistance rendered them in making this 1926 PEDAGOGUE:

To Miss Wallace for her invaluable advice and wisdom in pulling us out of difficulties from time to time.

To Miss Perine for her inspiration and instigation of the wood block feature, and to the Art Department for their cooperation with the PEDAGOGUE Art Department in carrying out this work.

To all those class or organization officers who assisted us in gathering in the data necessary to completing our records.

To the following Juniors, who helped us so nobly: Kent Pease, Ruth McNutt, Constance Baumann, Ruth Coe, Hilda Sarr, Mildred Pawel, Alma Terpening, Esther Milnes, Lois Dunn, Jane Green, Evelyn Biddle, Mary Neville, Janet Gow, Thelma Temple, Katherine Tanner, Georgiana Maar, Mary Harris, Helen Tompkins, Margaret Provost, Sara Barkley, Marcia Connolly, Anna Caynor, Harriet Overbaugh, Winifred Carey, Thelma Brezee.

To the Brandow Printing Co., the Empire Engraving Co., and Gustav Lorey, photographer, for their hearty co-operation and great service in the publishing of this 1926 PEDAGOGUE.

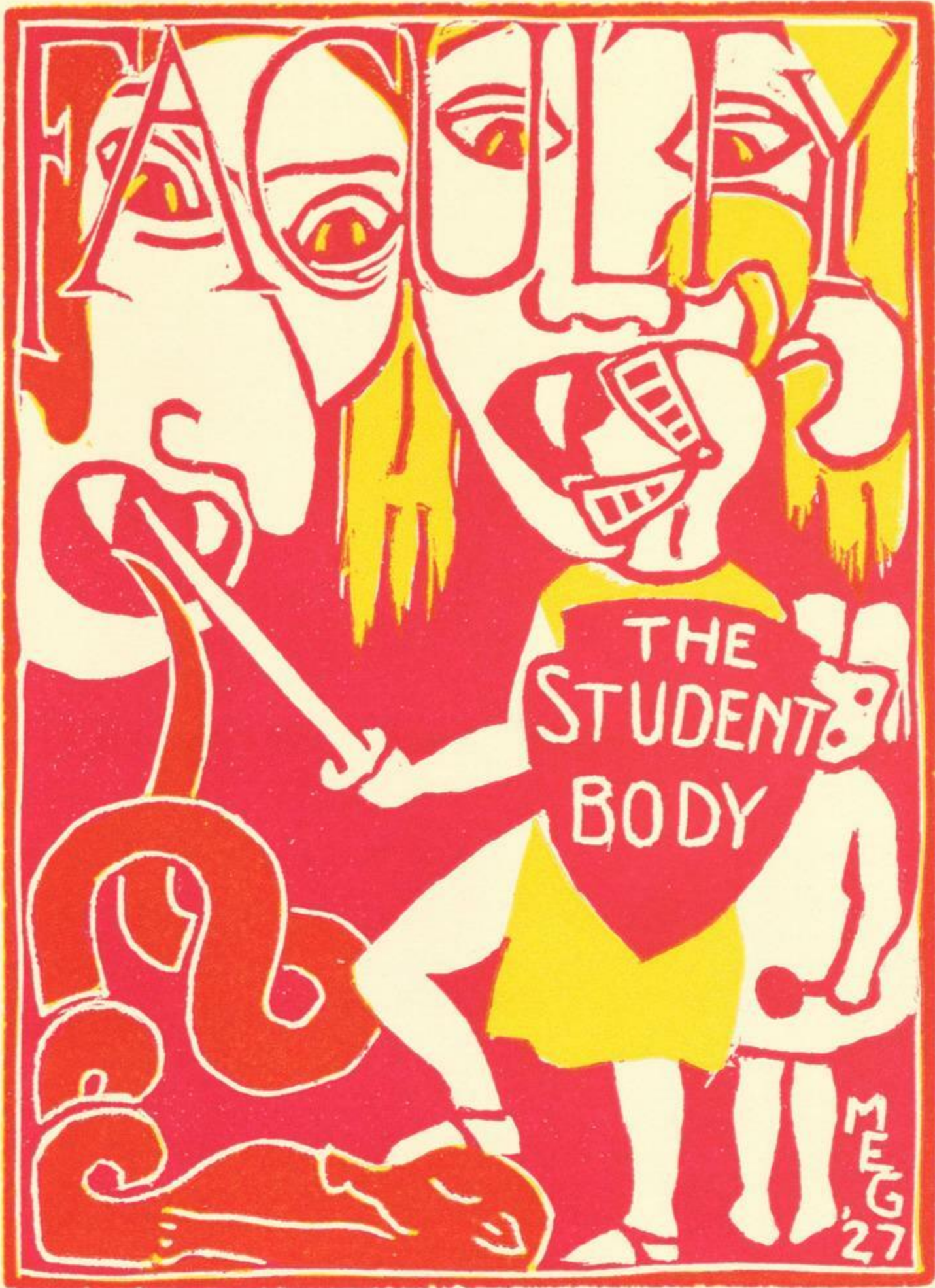

Pedagogue



ABRAM ROYER BRUBACHER, Ph.D., ΦBK

President (1915) of State College for Teachers.

A.B., Yale, 1897; Ph.D., Yale, 1902, Head of Department of Greek, Willeston Seminary, Easthampton, Mass.; Instructor in Greek, Yale College; Principal of High School, Gloversville, N. Y.; Principal, High School, Schenectady, N. Y.; Superintendent of Schools, Schenectady, N. Y. Publications: *High School English*, 2 vol.; *English, Oral and Written*; articles in the *English Journal*, *Education*, *Scribners*, *School and Society*, and the *Atlantic Monthly*.



WILLIAM HENRY METZLER, Ph.D., F.R.S.C.,
F.R.S.E., ΦBK, ΣΞ, ΦΚΦ

Dean (1923) of State College for Teachers.

A.B., University of Toronto, 1888; Ph.D., Clark University, 1892; Professor and Head of Department of Mathematics, Syracuse University, 1895-1923; Dean of Graduate School, Syracuse University, 1911-1918; Dean of College of Liberal Arts, Syracuse University, 1921-1923.

Publications: Joint author of *College Algebra*; research articles in the *Mathematical Journals of America and Europe*.



ANNA ELOISE PIERCE, Pd.M.

Dean of Women (1909).

Graduate of New York State Normal School; Pd.M., New York State College for Teachers (1920); Preceptress, Lisle Academy, Lisle, N. Y.; Member Faculty, State College for Teachers (1886-); Compiler of Catalog of Literature for Advisers of Young Women and Girls.

Pedagogue

LEONARD WOODS RICHARDSON, A.M., LL.D., ΦBK

Professor (1895) of Greek and Latin.

A.B., Trinity College, 1873; A.M., Trinity College, 1874; LL.D., Griswold College; Tutor in Trinity College, 1873-1876; Professor in Trinity College, 1876-1883.

Publications: *Plato and Platoism, The Greek Drama, Homer and the Homeric Age, Greek Lyric Poetry, Classical and Literary Influences, Tennyson, The Development of the Normal Schools, Democracy and Individual Freedom.*



EUNICE AMANDA PERINE, A.B., Pd.M.

Professor (1900) of Fine Arts.

Houghton Seminary, Clinton, N. Y.; Pd.B., State Normal College, 1900; B.S., New York University, 1911; Pratt Institute, Columbia University.



JOHN MANVILLE SAYLES, A.B., Pd.B.

Principal (1905) of Milne High School and Director of Practice Teaching.

A.B., Colgate, 1900, Pd.B., State Normal College, 1901. Publications: Articles in various Educational Magazines.



Nine

Pedagogue



WINFRED CORNWALL DECKER, A.M., Pd.B., ΦBK

Professor (1907) of German.

A.B., Columbia, 1905; A.M., Columbia, 1910; Post-Graduate Student at Columbia, 1905-1906; Universities of Marburg and Berlin, 1911-1912; Austauschlehrer at Potsdam, Germany, 1911-1912; University of Berlin, 1914.

Publications: Joint author of Markisch-Decker, *Englisches Lesebuch für die Höheren Schulen*; joint author of *Deutschland und die Deutschen*; occasional articles for the *Monograph, Modern Language Journal*, publications of the *Modern Language Association of America*.



CLIFFORD AMBROSE WOODARD, A.B., Pd.B.

Professor (1907) of Biology and Physiography.

A.B., Columbia University, 1904; Pd.B., State Normal College.



HARRY BIRCHENOUGH, A.B., Pd.B., A.M.

Professor (1908) of Mathematics.

A.B., Cornell, 1905; Pd.B., 1906; A.M., Columbia, 1914.

Pedagogue

BARNARD SAWYER BRONSON, A.B., A.M.

Professor (1908) of Chemistry.

A.B., Columbia, 1908; A.M., Columbia, 1912; Instructor in Geneseo Normal School, 1900-1905.



DAVID HUTCHISON, A.B., D.B., A.M.

Professor (1908) of Government.

A.B., McGill University, 1893; B.D., Montreal Presbyterian College, 1898; A.M., Harvard, 1901; Instructor in Union College, 1906-1908.



ADAM ALEXANDER WALKER, A.B., A.M.

Professor (1908) of Economics and Sociology.

A.B., University of Michigan, 1906; A.M., University of Wisconsin, 1912.



Eleven

Pedagogue



ANNE LOUISE CUSHING, Pd.B.

Supervisor (1908) of Practice Teaching.

Pd.B., State Normal College, 1899; Instructor in Geneseo Normal School, 1902-1908.



ELIZABETH FRANCES SHAVER, A.B., Pd.B.

Supervisor (1908) of Practice Teaching.

A.B., State Normal College, 1908; Pd.B., State Normal College, 1904.



RICHMOND HENRY KIRTLAND, A.B., A.M.

Professor (1909) of English and of Education.

A.B., University of Michigan, 1900; A.M., University of Chicago, 1909; Superintendent of Schools, Houghton, Flint, and Menominee, Mich.

Pedagogue

ADNA WOOD RISLEY, A.B., ΦBK

Professor (1909) of History.

A.B., Colgate, 1894; University of Chicago, 1897-1900; Fellow in History, 1897-1899; Instructor at Chautauqua Summer School, 1900; Professor of History and Politics, Colgate University, 1905-1909; Professor of History at the University of Colorado, Summer Session, Boulder, Colorado, 1910; Travel and Study in Europe, 1923-1924.



CLARENCE FREDERICK HALE, M.S., Ph.D., ΦBK

Professor (1911) of Physics.

B.S., Wesleyan University, 1903; M.S., Wesleyan University, 1908; Ph.D., Cornell University, 1909; Instructor in Physical Science at Peddie Institute, 1903-1905; Assistant and Instructor, Wesleyan University, 1905-1908; Research Associate, Research Laboratory, General Electric Company, Schenectady, N. Y., 1909-1911.
Publications: Scientific Articles.



WILLIAM GEORGE KENNEDY, Ph.B.

Assistant Professor (1911) in Chemistry.

Ph.B., Syracuse University, 1911.



Thirteen

Pedagogue



FLORENCE DODGE FREAR, B.S., M.A.

Instructor (1911) in Dressmaking.

B.S., Teachers' College, Columbia University, 1918; M.A., Teachers' College, Columbia University, 1923.



JOHN ALOYSIUS MAHAR, Ph.B., Pd.B.

Assistant Professor (1912) in French.

Ph.B., Union College, 1904; Pd.B., State Normal College, 1906; Student at Johns Hopkins University, the University of Chicago, and Columbia University.



GEORGE ALEXANDER STEPHEN PAINTER, A.B., Ph.D.

Professor (1912) of Philosophy.

A.B., Harvard, 1892; Ph.D., University of Jena, 1896; Graduate Student, Boston University, 1892-1894; Student of Universities of Jena, Berlin, Leipsic, 1894-1896; Instructor in Tufts College, 1897-1898; Acting Professor in Bryn Mawr College, 1903-1904; Instructor in George Washington University, 1904-1906; Professor of Philosophy in Mount Union College, 1907-1911; Professor of Philosophy in Clark University, 1911-1912.

Publications: *Spencer's Evolutionary Theory*, *The Philosophy of Christ's Temptation*, *The Philosophy of Primitive Magic*, *The Future of the American Negro*, *The Philosophy of Culture*, *The Idea of Progress*, and various other articles.

LYDIA ANTOINETTE JOHNSON, A.B., A.M.

Supervisor (1912) of Practice Teaching.

A.B., State Normal College, 1911; A.M., Columbia University, 1924.



JESSE FLOYD STINARD, A.B., A.M.

Professor (1913) of Spanish.

A.B., Brown University, 1900; A.M., Pennsylvania State College, 1910; Institute Tilly, Berlin, 1908; Fellow in German, University of Chicago, 1911-1912.



HARRY WORTHINGTON HASTINGS, A.B., A.M.,
Ph.D.

Head of Department (1914) of English.

A.B., Brown University, 1904; A.M., Harvard, 1906; Ph.D., Harvard, 1916; Teacher of English, Williamsport High School, Penn., 1904-1905; Instructor in English, Brown University, 1906-1907; Instructor in English, Simmons College, 1907-1911; Instructor in English in Brown and Radcliffe, 1912-1913; Instructor in English, Dartmouth, 1913-1914.



Pedagogue



GEORGE MACFEELY CONWELL, A.B., A.M., Ph.D.,
ΦBK, ΣΞ

Professor (1915) of Mathematics.

A.B., Princeton University, 1905; A.M., Princeton University, 1906; Ph.D., Princeton University, 1908; Instructor in Mathematics, Yale University, 1908-1915.



CLARENCE ALBERT HIDLEY, A.B., A.M.

Assistant Professor (1915) in History.

A.B., State College, 1915; A.M., Columbia University, 1918.



CARLETON ELDERKIN POWER, B.S., Ph.D., ΦBK, ΣΞ

Assistant Professor (1915) of Physics.

B.S., University of Rochester, 1908; Ph.D., Cornell University, 1915; Instructor in Science, Montclair Academy, N. J., 1908-1910; Instructor in Physics, Cornell University, 1910-1915.

Pedagogue

HAROLD WILLIAM THOMPSON, Ph.B., A.M., Ph.D.,
E.L.S., ΦBK

Professor (1915) of English.

Ph.B., Hamilton, 1912; A.M., Harvard, 1913; Ph.D., Harvard, 1915; Guggenheim Fellowship, 1925-1926.



CHARLOTTE LOEB, A.B., Pd.B., A.M.

Supervisor (1905) of Practice Teaching; Professor (1915) of French.

A.B., Vassar; A.M., State College, 1915; Institute Tilly, Berlin, 1912; Post-Graduate Work, Columbia, 1915, 1917, 1918; University of Paris, 1920, 1922, 1923, 1924.



ARTHUR KENNEDY BEIK, Pd.M., Ph.D.

Assistant Professor (1916) in Education.

Ph.B., Grinnell College, 1908; Pd.M., School of Pedagogy, New York University, 1909; Ph.D., Clark University, 1913; Honorary Fellow, Clark University, 1913-1914; Assistant Professor of Psychology and Pedagogy, Olivet College, 1914-1915; Instructor in Education and Psychology, Central State Normal, Mt. Pleasant, Michigan, 1915-1916.



Seventeen

Pedagogue



AMÉDÉE SIMONIN, Ph.B.

Professor (1916) of French.

Ph.B., University of Nancy, France; Instructor in French, R.P.I.; Professor of French, Columbia University, Summer Session, 1920, 1921, 1922, 1923.



GEORGE MORELL YORK, A.B.

Professor (1916) of Commercial Education.

A.B., Colgate University, 1907; Head of Commercial Department, Waterloo, 1900-1909; Ithaca, 1911-1914; White Plains, 1914-1916; Special Commercial Representative for Ginn and Company, 1909-1911.

Publications: Co-author—"Elementary Training for Business;" Co-author—"Commercial Education in Continuation Schools."



BLANCHE MORRISON AVERY, B.S.

Instructor (1916) in Commercial Education.

B.S., State College, 1916.

Pedagogue

MARY ELIZABETH COBB, A.B., B.L.S., ΦBK

Librarian (1916) and Assistant Professor in Library Management.

A.B., Syracuse University, 1912; B.L.S., New York State Library School, 1915; Assistant in New York State Library, 1913-1915; Assistant in Children's Department, Brooklyn Public Library, 1915-1916; Temporary Assistant in New York Public Library, Summer of 1919.



AGNES ELEANOR FUTTERER, A.B.

Instructor (1917) in English.

A.B., State College, 1916; Graduate work, Columbia University, 1916-1917; American Academy of Dramatic Arts, 1916-1917; Middlebury Summer Session, 1922; Director of Dramatics, Lake Placid Club, 1923.



HELEN MARIE PHILLIPS, A.B., A.M.

Instructor (1918) in English.

A.B., Ohio University, 1915; A.M., Northwestern University, 1916; National German-American Teachers' Seminary, Summer Session, 1916; Columbia University, Summer Session, 1917; Instructor in Lawrence College, Appleton, Wisconsin, 1916-1918.



Nineteen

Pedagogue



MINNIE BRINK SCOTLAND, B.S., A.M.

Instructor (1918) in Biology.

B.S., State College, 1918; A.M., Columbia, 1920; State College Summer Session, 1921-1922-1923-1925.



EDITH OWEN WALLACE, A.B., A.M.

Instructor (1918) in Latin and English.

A.B., State College, 1917; A.M., Wellesley, 1920; Instructor, Middlebury College Summer Session, 1921; State College Summer Session, 1924.



CAROLINE CROASDALE, M.D.

College Physician and Professor (1919) of Hygiene.

M.D., Woman's Medical College of Pennsylvania, 1914; University of Pennsylvania, School of Biology, 1906-1909; Assistant Instructor in Clinical Medicine and Physiological Chemistry, Woman's Medical College of Pennsylvania; Physician to Philadelphia Normal School and Instructor in Hygiene; Lecturer in Hygiene and Physician to Temple University; Staff Physician and Lecturer for National Board of Y. W. C. A. in Women's Colleges of Texas, Oklahoma, Arkansas, Washington, and California, 1917-1919.

Pedagogue

GERTRUDE ELIZABETH DOUGLAS, A.B., A.M., Ph.D.,
ΣΞ, ΦBK

Instructor (1919) in Biology.

A.B., Smith College, 1904; A.M., Smith College, 1907; Ph.D., Cornell University, 1917; Instructor in Randolph-Macon Woman's College, 1908-1912; Instructor in Botany, Lake Erie College, 1915-1916; Instructor in Botany, Agricultural College, Cornell University, 1917-1919.



T. FREDERICK H. CANDLYN, Mus.B.

Head of Music Department (1920).

Mus.B., University of Durham, England, 1911; Graduate Course at State College, 1916-1917, 1919-1920; Organist and Master of the Choir, St. Paul's church.

Publications: Vocal and Instrumental Compositions published by H. W. Gray, Schirmer, Ditson, Schmidt, Presser, and the Boston Music Company.



ANNA RANDOLPH KEIM, A.B., B.S.

Assistant Professor (1920) of Home Economics.

A.B., Fredericksburg College, 1912; University of Virginia, Summer Session, 1913-1914; B.S., Teachers' College, Columbia University, 1917; Instructor at Temple University, Philadelphia, 1917-1918; Instructor at Southwestern, La., Normal, Lafayette, La., 1918-1920; Instructor at Buffalo State Normal, 1920 and 1922; Student in Paris, Summer, 1921; Summer Session Columbia University, 1923-1925; Summer Extension Course, University of Cambridge, England, 1924; Home Economics Editor of *The High School Teacher Magazine*.



Twenty-one

Pedagogue



A. MAY FILLINGHAM, B.S., O.N.

Instructor (1921) in Home Economics.

B.S., State College, 1918; Summer Session, Oneonta State Normal School, 1918; University of Pittsburgh, 1918-1921.



HAZEL A. ROWLEY, A.B., A.M.

Instructor (1921) in Physics.

A.B., State College, 1920; A.M., State College, 1925.



LAURA F. THOMPSON, B.S.

Instructor and Cafeteria Manager (1921).

B.S., Simmons College; Instructor Elmira College, 1915-1916; Dietitian, Albany Hospital, 1919-1921.

Pedagogue

MARGARET D. BETZ, B.S.

Instructor (1922) in Chemistry.

B.S., State College, 1922; Summer Session, Columbia University, (1923-1924-1925).



J. ISABELLE JOHNSTON, A.B., P.D.

Instructor (1922) in Physical Education.

A.B., State College, 1920; P.D., Sargent, 1922.



MAUD GLADYS MALCOLM, A.B.

Instructor (1922) in French.

A.B., State College, 1914; McGill University Summer Course; Columbia University; University of Geneva, Summer, 1923.



Twenty-three

Pedagogue



MARION COLLINS, A.B., M.D.

Instructor (1923) in Hygiene.

A.B., Cornell University, 1910; Eugenics Field Worker, Monson State Hospital, Mass., 1911-1912; Investigator, New York State Board of Charities, 1912-1918; M.D., Woman's Medical College of Pennsylvania, 1922; Interne, Cleveland City Hospital, Cleveland, Ohio, 1922-1923; Clinician, Medical Dispensary, Albany Hospital, 1923.



MARION F. FLEMMING, B.S., A.M., O.N., ΦΚΦ

Instructor (1923) in Home Economics.

B.S., State College, 1915; A.M., Columbia University, 1920; Instructor in Nutrition, University of Pittsburgh, Summer, 1920; Instructor in Nutrition, Cornell University, 1920-1922; Instructor in Nutrition, Western Reserve University, Summer, 1921; Food Specialist, Home Economics Extension Department, University of Illinois, 1922-1923; Cornell Summer Session, 1924.



QUEENE HOMAN FAUST, B.S.

Instructor (1923) in Biology.

B.S., State College, 1923.

Pedagogue

ELIZABETH HUNT MORRIS, A.B., A.M.

Assistant Professor (1923) of Psychology and Education.

Study at Earlham College, Summer Sessions, 1908, 1909, 1910; Dartmouth College, Summer Session, 1911; A.B., Wellesley College, 1913; A.M., Wellesley College, 1918; Study at Teachers' College, Columbia University; Graduate Assistant in Philosophy and Psychology, Wellesley College, 1917-1918; Instructor in Psychology and Education, State Normal School, Upper Montclair, N. J., 1918-1923; study at Columbia, 1925-1926.



CATHARINE WALSH PELTZ, A.B.

Instructor (1923) in English.

A.B., State College, 1922.



FLORENCE E. WINCHELL, B.S., A.M.

Professor (1924) of Home Economics.

Chicago Normal School, 1900-1902; Post-Graduate Work in Domestic Science, 1903-1904; B.S., Teachers' College, Columbia University, 1907-1909; Instructor in Household Arts, Teachers' College, 1909-1912; Instructor in Household Arts, Ethical Culture School, 1912-1917; Instructor in Household Arts, The Lincoln School of Teachers' College, 1917-1924; A.M., Teachers' College, 1924; Councilor, N. Y. State Home Economics Association; Member of the High School Project Commission of the American Child Health Association; Advisory Committee of the American Tuberculosis Association, Child Study Group, Albany Chapter, A. A. U. W., chairman.



Twenty-five

Pedagogue



ALICE TAYLOR HILL, A.B., A.M.

Instructor (1924) in Spanish and Supervisor of Practice Teaching.

A.B., Barnard College, 1911; Bachelor's Diploma in Education, Teachers' College, Columbia University, 1911; Co-Director Villa Robles, Rio Piedras, Porto Rico, 1920; Director of Spanish Work, Baptist Missionary Training School, Chicago, Illinois, 1920-1923; Diploma de Suficiencia, Centro de Estudios Históricos, Madrid, 1923; Instructor in Romance Languages, Grinnell College, Iowa, 1924; A.M., Middlebury College, 1924.



ETHEL L. HUYCK, A.B.

Assistant Librarian (1924).

A.B., State College, 1922.



RUTHERFORD BAKER

Athletic Coach (1924).

Temple University School of Physical Education, 1922. Assistant Coach, Philadelphia College of Osteopathy and Temple Univ., Philadelphia, Pa.

Pedagogue

ELIZABETH DIVINE ANDERSON, B.S.

Supervisor (1925) of Practice Teaching and Instructor in Commerce.

Graduate, Skidmore, 1921; B.S. State College, 1922. Graduate Work, Simmon's College, 1923 and Columbia University, 1925; Substitute Instructor at State College, 1923-24; Instructor, Summer Session, State College, 1924.



MILLICENT E. BURHANS, A.B.

Instructor in French (1925).

A.B., State College, 1923.



MARGARET RAE MEYER, A.B.

Instructor in History and Education (1925).

A.B., State College, 1922; Graduate Work, Columbia University Summer Session, 1925.



Twenty-seven

Pedagogue



KATHERINE ELEANOR WHEELING, A.B., A.M.

Supervisor (1925) of Practice Teaching and Instructor in English

A.B., Allegheny College, 1912; A.M. and Certificate as Supervisor in English, Teachers' College, Columbia University, 1922; Summer School work at Chautauqua, 1915; Graduate study in University of Pittsburgh, 1920-21; Summer examiner with New York State Department of Education, 1918-25.



MARY CATHARINE GRAHN, A.B., A.M.

Instructor in English (January, 1925).

A.B., State College, 1921; A.M. Radcliffe College, 1925; Study at American Academy, 1924; Director, Dramatics, Whittier House, Jersey City, 1922-23.



HELEN LOUISE OLDREIVE, A.B.

Instructor in Mathematics (1925)

A.B., Wellesley College, 1923.

Pedagogue

JESSIE LOUISE McLENEGHEN, B.S.

Instructor in Home Economics, 1925.

B.S., Teachers' College, Columbia University; Undergraduate work, Toronto University, Toronto Ontario; Normal School, Saskatoon, Saskatchewan, 1922; Supervisor, Public Schools, Regina Saskatchewan, 1917-19; Director of Home Economics Department of Education, Saskatchewan, 1923.



RALPH ALEXANDER BEAVER, A.B.

Instructor in Mathematics (1925)

A.B., State College, 1924.



HELEN T. FAY, A.B.

Manager Co-Op.

A.B., State College, 1919; Cornell S. S., 1918; Graduate Work and Assistantship in History, State College 1919-21; University of Toulouse, France, 1923-24.

Instructor in History (1925).



Twenty-nine

Pedagogue



ELIZABETH VAN DENBURGH, A.B., ΦBK

Registrar (1920).

A.B., Cornell University, 1910; Teacher of Latin, Clyde High School, 1910-1912; Cataloguer, Cornell University Library, 1913-1917; Clerk U. S. War Department and U. S. Treasury Department, 1917-1920.



CLARENCE JOSEPH DEYO

Secretary-Treasurer (1917).

Albany Business College, 1904; Stenographer and Assistant Accountant with Beaver River Lumber Company, Croghan, N. Y., 1904-1905; Assistant Accountant, General Electric Company, Schenectady, 1906-1908; Chief Accountant, Superintendent's Office, New York Central RR., Albany, N. Y., 1908-1917; Secretary to Dr. Samuel B. Ward, 1908-1916, and to Dr. Erastus Corning, 1916-1917.

Officers of Administration

ABRAM ROYER BRUBACHER, Ph.D.	<i>President of College</i>
WILLIAM HENRY METZLER, Ph. D.	<i>Dean of the College</i>
ANNA ELOISE PIERCE, Pd.M.	<i>Dean of Women</i>
CLARENCE JOSEPH DEYO	<i>Financial Secretary</i>
ELIZABETH VAN DENBURGH, A.B.	<i>Registrar</i>
CAROLINE CROASDALE, M.D.	<i>College Physician</i>
MARY ELIZABETH COBB, A.B., B.L.S.	<i>Librarian</i>

Thirty



In Memoriam

The members of the Home Economics Club express their profound sorrow in the death of Miss Cora Ann Steele, member of the faculty of the New York State College for Teachers since 1910.

In Miss Steele, we found a teacher and a rare friend, whose gentle spirit and geniality contributed to the joys of living, and who was ever ready to help, advise, and encourage those who sought her. Now she has passed out of our lives to the Great Beyond, and we sense our abiding loss.

Rachel Westfall
Elizabeth Doyle
Mildred Graves
Jennette Manville

November 13, 1925

Thirty-one

Pedagogue



1926



Pedagogue

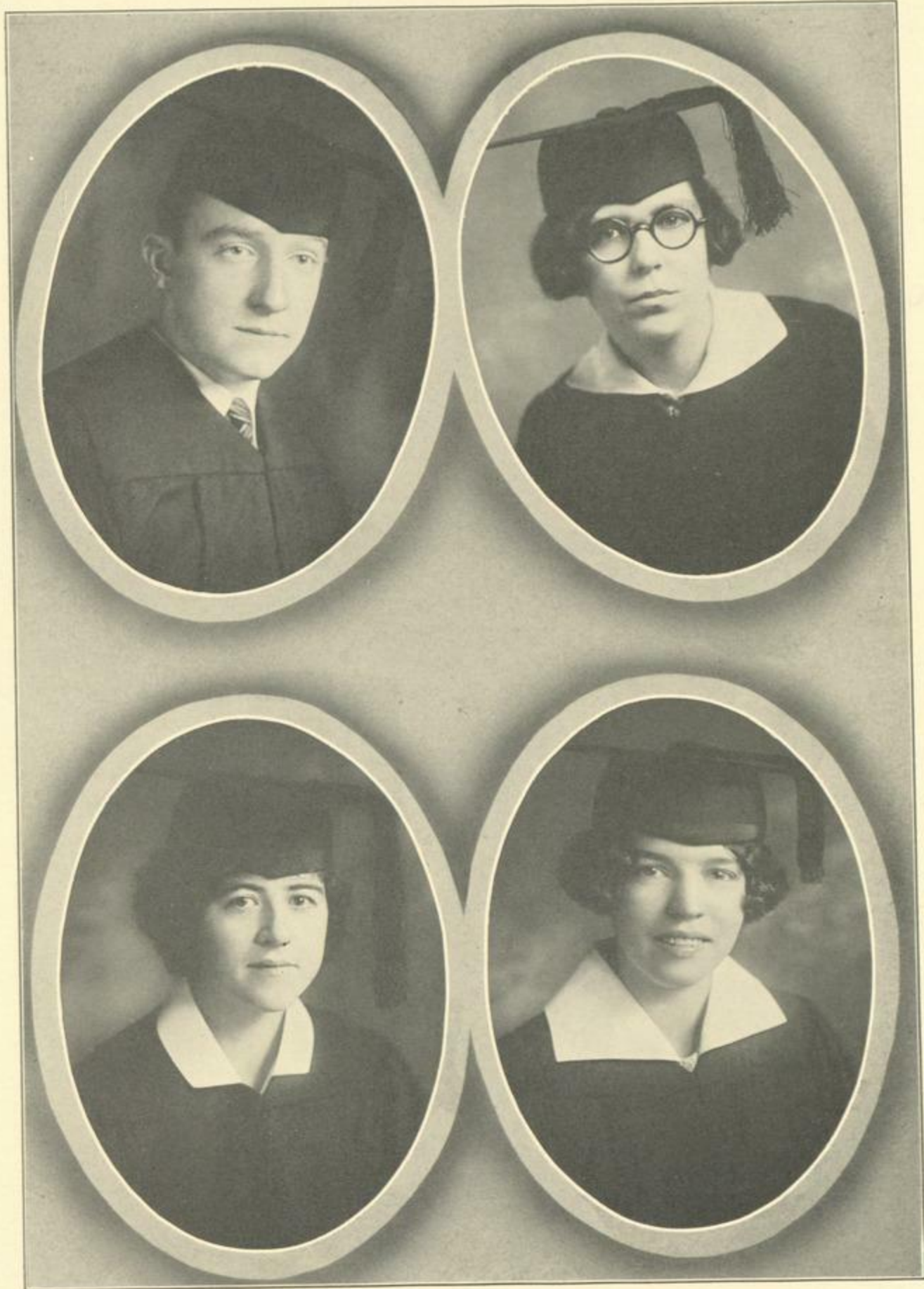

1926

Class Officers

1922-1923

MARTHA LOMAX	<i>President</i>
MIRIAM SNOW	<i>Vice-President</i>
ELIZABETH FALK	<i>Secretary</i>
HERBERT CAMPBELL	<i>Treasurer</i>
HELEN ELLIOTT	<i>Reporter</i>

1923-1924

HERBERT CAMPBELL	<i>President</i>
MARTHA LOMAX	<i>Vice-President</i>
ZELMA GORMAN	<i>Secretary</i>
MURIEL WENZEL	<i>Treasurer</i>
OLGA HAMPLE	<i>Reporter</i>

1924-1925

MURIEL WENZEL	<i>President</i>
HILDA KLINKHART	<i>Vice-President</i>
MARGARET BENJAMIN	<i>Secretary</i>
MARY FLANIGAN	<i>Treasurer</i>
OLGA HAMPLE	<i>Reporter</i>

1925-1926

S. NILES HAIGHT	<i>President</i>
ELINOR CALLERY	<i>Vice-President</i>
HAZEL BENJAMIN	<i>Secretary and Reporter</i>
MARION RHODES	<i>Treasurer</i>

Pedagogue



1926

Senior Class History

Mountain-climbing has its rewards and, oddly enough, so does going to college; both offer the breathless traveler a chance to contemplate with some satisfaction and a unique amount of perspective the laborious trail by which the heights were attained. And so 1926 glances backward for a moment and dimly discerns from the summit of her present achievement the distant days when, as a timid Freshman, she first dared enter upon so mighty an enterprise. In spite of her sweet young shyness, however, she was welcomed with all due respect by an admiring Faculty, much impressed by her propensity to break all previous records. And if that august body was overwhelmed by her intelligence, consider the trepidation with which the Sophomores approached her to impart the necessary college lore. So overcome were they with unexpected awe that in one moment of forgetfulness their beautiful banner quietly disappeared. The tale of the ensuing bloody fight has not yet ceased to be whispered among college gossips, for so fierce was the awakened spirit of this maiden, that it became necessary for the Olympian powers to intervene to protect from total extermination that rare species *homo Sophomorus*.

With this gory beginning she was well-fitted to induct next year's Babes into the proper state of reverence. She knew from of old the unenviable and inevitable fate of the Sophomore, which is to catch all the mud which condescending Upperclassmen and vindictive Freshmen feel spiteful enough to sling, but with undaunted courage she pressed on in hot pursuit of delinquent Freshies. Nor did she fail to cover herself once more with glory; in the gentle arts of debating and concealing mascots she was acknowledged to be without peers. And then to console herself for her many trials she took unto herself a fair young arm and went to Soiree, where she first knew what it was to achieve social triumph.

The next lap of her journey was begun in tender solicitude for the welfare of a new set of infantile collegians whom she entertained and sagely advised in the most approved fashion. Likewise she began to take the responsibilities of her social position quite seriously and to acquire that strange, studious look by which the discerning may identify an Upperclassman. That she did not become too completely immersed in the tangled thickets of education books and the formidable barriers of methods courses was proved by the gorgeous way in which she blossomed out at Prom. Perhaps it was those methods courses as much as anything which made her begin to half dread and half long—for the glories which were to be hers when she should have attained to the dignity of Seniorhood.

And thus she stands today gracefully bearing the dignities which maturity has brought her and contemplates the work of her hands. She is justly proud, but not boastful, for she realizes that she has fallen short of Dean Horner's expectations in respect to the style of her coiffure. With reluctant glance she sees the open roads stretching before her. Through the portals of Milne High School she has caught a glimpse of the future pangs and joys of teaching the young idea how to shoot and already knows that she is in this college world, but not of it.

Thirty-five

Pedagogue

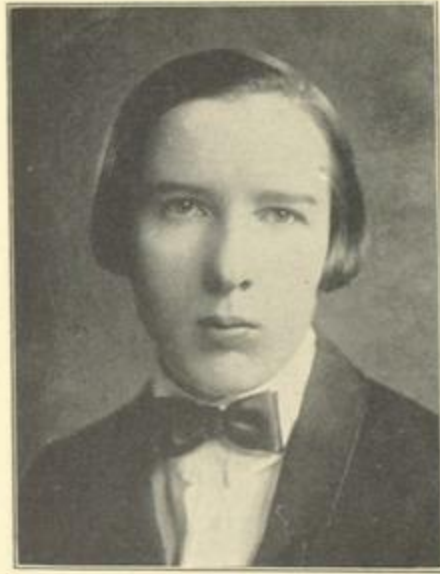

EDNA HENRIETTA ABBOTT

"Ab"

ΑΔΟ

Hughsonville New York
Y.W.C.A., Mathematics Club, Biology Club.

Trademark: Watch this column.

MARGARET ELIZABETH A'HEARN

"Peg"

26 State St. Saratoga Springs, N. Y.

G.A.A., Newman Club, Music Association,
Chorus (3), French Club, Spanish Club.

Trademark: Keep out of the icy draughts.



MARTHA JANE ALBRIGHT

"Mart"

ΑΔΟ

Montour Falls New York
Y.W.C.A., Political Science Club.

Trademark: Finds a way or makes one.



Pedagogue

CECILE ALEXANDER
"Cel"

147 Plymouth Ave. Schenectady, N. Y.
Chorus (2, 3), Chemistry Club, Vice President
(4), Joseph Henry Society.

Trademark: Finished in dull brass.



RUTH WINIFRED AMES
"Win"
ΑΔΟ

The Elms Highland, N. Y.
G.A.A., Y.W.C.A., Chemistry Club, Mathe-
matics Club, Moving Up Day Committee (2).

Trademark: Superior for general use.

HELEN A. ARTHUR
"Artie"

Fort Ann New York
G.A.A., Y.W.C.A., Music Association, Sec-
retary (2, 3, 4), Quarterly Board, Advertising
Manager (3, 4), French Club, Joseph Henry
Society, Political Science Club, First Vice Pres-
ident (4).

Trademark: Fits nicely into college use.



Thirty-seven

Pedagogue



MILDRED L. BABCOCK

"Mid"

Omicron Nu, ΔΩ

Gouverneur New York

Y.W.C.A., Home Economics Club, Commencement Invitations and Program Committee (4), Junior Prom Favor Committee (3), Campus Day Costume Committee (4).

Trademark: Something to be really proud of.

VIRGINIA C. BAER

"Teddy"

ΑΔΟ

Route 58 Schenectady, N. Y.

Political Science Club.

Trademark: Oxidized iron for that tired feeling.



JULIA CLARICE BAKER

"Clars"

253 West Main St. Frankfort, N. Y.

Y.W.C.A., Canterbury Club, Political Science Club.

Trademark: A service of proven merit.



Pedagogue

LUCILLE L. BARBER

"Lucy"

388 Elmwood Ave. Buffalo, N. Y.

College Chorus (2, 4), Commercial Club, Political Science Club.

Trademark: Setting a new standard.



HELEN LOUISE BARCLAY

"Hel"

ΨΓ

Hillsdale

New York

G.A.A., News Board, Assistant Subscription Manager (3), Subscription Manager (4), Subscription Manager, 1926 Pedagogue Board, Soiree Committee (2), Ring Committee (3).

Trademark: Recipe for Pep.

GENEVIEVE BARRETT

"Gen"

Watertown

New York

G.A.A., Y.W.C.A., Classical Club, Spanish Club, Biology Club.

Trademark: Goodyear, Good-wear.



Thirty-nine

Pedagogue



CHRISTIE A. BARTHOLOMEW
"Bart"

174 Quail St. Albany, N. Y.

G.A.A., Y.W.C.A., Music Association, Chorus (2), Chemistry Club, French Club, Mathematics Club, Biology Club.

Trademark: Etiquette, Entertainment and Good Sense.

EVALYN GRACE BELLINGER
"Ev"
ΑΔΟ

Little Falls New York

Music Association, Political Science Club, Biology Club.

Trademark: Substance, form, color.



MARJORIE T. BELLOWS
"Marge"

Myskania, ΨΓ

50 Ramsay Place Albany, N. Y.

G.A.A., Y.W.C.A., Cabinet (4), Executive Council (2, 3), Mathematics Club, Secretary, Student Council (2), Vice President, Student Council (3), Chairman, Junior Luncheon (3), Sophomore Soiree (2).

Trademark: Aristocrat of Beauty.



HAZEL C. BENJAMIN
"Benjie"

819 Locust Ave. Schenectady, N. Y.
G.A.A., Y.W.C.A. Literary Editor, 1926 Ped-
agogue, Political Science Club, Class Secretary
(4), Silver Bay Conference, 1925.

Trademark: Transactions confidential.



MARGARET FAIRBANK BENJAMIN
"Benny"
Myskania

Thiells New York
G.A.A., Treasurer (2), Y.W.C.A., Undergrad-
uate representative (3), Vice President (4),
Chorus (2), News Board, Copy Reader (4),
Athletic Council (3), Mathematics Club, Class
Secretary (3).

Trademark: Almost too true to be good.

CATHERINE A. BERMINGHAM
"Cat"
ΓΚΦ

East Norwich Long Island
G.A.A., Y.W.C.A., Commercial Club, reporter
(3), President (4), French Club, Junior Prom
Committee.

Trademark: Typical of American progress.



Pedagogue



MARION ANNE BESSETTE
"Bessie"

Ticonderoga New York
Y.W.C.A., Literary Editor, 1926 Pedagogue,
French Club, Political Science Club.
Trademark: Guaranteed.

THYRA JANE BEVIER
"T. J."
KΔ

Hudson New York
G.A.A., Y.W.C.A., cabinet (3), Music Association,
Treasurer (3), President (4), Chorus,
Orchestra, French Club, Class Song Leader
(3), Chairman Sophomore Soiree; Summer
School Committee (3), College Representative
Education Week, 1925.

Trademark: Two for the price of one.



ELMA F. BIRD
"Birdie"

Spring Valley New York
G.A.A., Political Science Club; Spanish Club.
Trademark: The gentle reader.



Forty-two

Pedagogue

ALICE L. BLAIR

"Al"

KΔ

17 South Hamilton St.

Poughkeepsie, N. Y.

G.A.A., Y.W.C.A., 1926 Pedagogue Board,
Assistant, Advertising Dept., Commerce Club,
Treasurer (4).

Trademark: Business that smiles.



PERCY CLIFFORD BRIGGS

"Perc"

KΔP

Rhinebeck

New York

Music Association, Chorus (1, 2, 4), College
Orchestra (1, 2, 3, 4), Canterbury Club, Com-
merce Club, French Club, Joseph Henry So-
ciety, Sophomore Soiree Committee (2), Chair-
man, Favors Committee, Junior Prom (3).

Trademark: Suppose he muffed it.

CHARLOTTE IRENE BROWN

"Chard"

27 Mallery St. Corinth, N. Y.

Joseph Henry Society, Mathematics Club.

Trademark: Greatest service ever offered.



Forty-three

Pedagogue



JESSIE MAY BUCKBEE
"Blondy"

32 Steuben St. Schenectady, N. Y.

Trademark: The best is none too good.

MARGARET J. BUCKBEE
"Peg"

32 Steuben St. Schenectady, N. Y.

Home Economics Club.

Trademark: Homemaking as a profession.



MURIEL DANFORTH BUCKBEE
"Sis"

Omicron Nu AΔO

820 Third Ave. Troy, N. Y.

Y.W.C.A., Home Economics Club.

Trademark: Socks darned. Buttons sewed on. Rips sewed up. Free.



Pedagogue

GEORGIANA BUDD

"Gidge"

ΔΩ

Hyde-Park-on-the-Hudson New York

G.A.A., Y.W.C.A., French Club, Mathematics Club, Silver Bay Conference, 1925.

Trademark: Accurate to a yard.



FRANCES BUSHELL

"Pat"

Palisades Park New Jersey

G.A.A., Y.W.C.A., Chorus (4), Canterbury Club, French Club, Political Science Club.

Trademark: Quicker starts and smoother going.

IDA BUTTON

"Pearl"

Albany New York

Graduate of Oneonta Normal School, 1919, Columbia Extension study.

Trademark: Rustless.



Forty-five

Pedagogue



ELEANOR HELEN CALLERY

"Nonie"

XΣΘ

Prospect St. Johnstown, N. Y.

Newman Club, Advertising Manager, 1926 Pedagogue, Commerce Club, Class Vice President (4), Editor-in-Chief, Student Directory (3), Campus Council (4).

Trademark: From factory to family.

A. HERBERT CAMPBELL

"Herbie"

KΔP

Andes

New York

Chorus (2), 1926 Pedagogue Board, Assistant in Photography, Executive Council (2), Athletic Council (1, 2, 3, 4), Chemistry Club, Treasurer (4), Joseph Henry Society, Class Treasurer (1), Class President (2), Board of Censors (2, 3), Junior Prom Committee (3).

Trademark: I'd walk a mile for a Camel.



MILDRED ELIZABETH CAMPBELL

"Millie"

422 Broadway Mechanicville, N. Y.

G.A.A., Newman Club, Music Association, French Club, Political Science Club.

Trademark: Untouched by hands.

Pedagogue

MARCIA H. CHATFIELD

"Mar"

BZ

Cornwall

New York

G.A.A., Y.W.C.A., Political Science Club,
Biology Club.

Trademark: The value of more power.



FRANCES STEDMAN CHENEY

"Fran"

R. F. D. 8 Schenectady, N. Y.

French Club, Spanish Club.

Trademark: Ask any electrical engineer.

MARION HAVILAND CHESEBROUGH

"Cheesie"

Myskania, HΦ

Greenwich

New York

G.A.A., Y.W.C.A., Cabinet (4), Music Association, College Orchestra (2), Advertising Manager, Quarterly Board (3), Business Manager, Quarterly Board (4), Art Editor, 1926 Pedagogue, Classical Club, Political Science Club, Silver Bay Conference, 1925.

Trademark: Advantages no other has.



Forty-seven

Pedagogue



EMMA ELIZABETH CLARK
"Betty"

1557 Fourth St. Rensselaer, N. Y.
French Club, Spanish Club.

Trademark: This test will convince you.

LOIS NETTIE CLARK
"Lo"
BZ

607 Rugby Road Schenectady, N. Y.
G.A.A., Y.W.C.A., Chorus (2), Chemistry
Club, Spanish Club, Biology Club.

Trademark: The kind you have always known.



MARION A. CLINE
"Marianne"

212 Main St. Massena, N. Y.
G.A.A., Y.W.C.A., Classical Club, French
Club.

Trademark: Investigate—It always gets dark
at night.



Forty-eight

Pedagogue

CHARLES H. COLE
"Coley"
KΔP

Carmel New York
Chemistry Club, French Club, Joseph Henry
Society, Mathematics Club, Baseball team (4),
Manager (4).

Trademark: If your shirts don't fit, it's your
own fault.



CAROLYN K. COLEMAN
"Lynne"
KΔ

15 Montgomery St. Goshen, N. Y.
G.A.A., Y.W.C.A., Business Manager, 1926
Pedagogue Board, Classical Club, French Club,
Cap and Gown Committee, Chairman (4), Y.W.
C.A. Social Service Committee (2), Y.W.C.A.
Membership Committee (4), Silver Bay Con-
ference, 1925.

Trademark: Perfect adjustment.

CATHERINE ELIZABETH CONNOR
"Kitty"
XΣΘ

77 Plaza Ave. Waterbury, Conn.
Newman Club, Music Association, College Cho-
rus (2), Political Science Club, Spanish Club.

Trademark: Don't let poor lighting steal your
profits.



Forty-nine

Pedagogue



ADELAIDE CONSALVO
"Dell"

328 Front St. Schenectady, N. Y.
French Club, Spanish Club.
Trademark: The mark of a research service.

MARY ELIZABETH DARDESS
"Dart"
XΣΘ

Chatham New York
Newman Club, Treasurer (2), Councillor (3,
4), Joke Editor, 1926 Pedagogue Board, Clas-
sical Club.
Trademark: College Humor.



ANNA FREDERICA DAYTON
"Freddy"

391 First St. Albany, N. Y.
G.A.A., Music Association, Chorus (2, 3), Clas-
sical Club.
Trademark: The kind mother used to make.



Pedagogue

EDITH AVERILL DAYTON
"Ede"

East Hampton Long Island, N. Y.
Northwestern University, Columbia University.

Trademark: Premier.



FLORENCE GERTRUDE DAYTON
"Flossie"

Corinth N. Y.
Classical Club, Scriptor (4).

Trademark: An unobtrusive set.

HELEN M. DEITZ
"Deitzie"
ΔΩ

Schoharie New York
G.A.A., Y.W.C.A., Canterbury Club, Chemistry Club.

Trademark: Prompt delivery; no red tape.
Transactions confidential. Rush your money today.



Fifty-one

Pedagogue



WILLIAM JAMES DELEHANTY
"Bill"

Albany New York
French Club.

Trademark: Full details gladly sent on request.

AMY J. DEMAY
"A. J."

Shortsville New York

Y.W.C.A., Graduate of Brockport Normal School. Student at Teachers College, Columbia University, Author of English Supplementary Cards and Educational Articles on The Teaching of Reading and Spelling. Taught at Nyack and New Rochelle, N. Y.

Trademark: The new orthophonic victrola.



GEORGIA DE MOCKER
"George"

East Rochester New York

G.A.A., Music Association, Chorus (2, 3), Literary Editor, 1926 Pedagogue, French Club, Political Science Club, Committee on Appropriation Bill in Legislature, Committee on Book of State College Verse.

Trademark: There is no substitute.



Pedagogue

EDITH LOUISE DIEDRICH
"Edie"

North Troy New York
Y.W.C.A., French Club, Political Science Club.
Trademark: Beware of imitations.



HERMAN O. DIETZ
"Herm"

Albany New York
Commerce Club, Lafayette, 1919, two-year pre-
medical course. Served with 79th Division in
World War.
Trademark: Ask Dad—he knows.

CHARLES W. DONNELLY
"Charlie"
ΣNK

Varysburg New York
Football team (2, 3), Baseball team (2, 3, 4),
Captain (4). 1922-23 spent at Buffalo Normal
School.
Trademark: The danger line—Saved by the
woman.

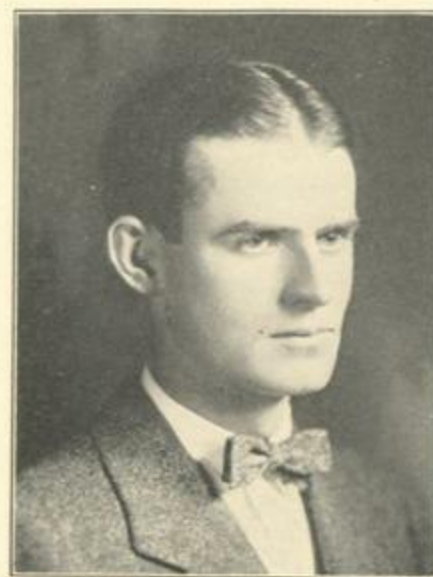

Fifty-three.

Pedagogue



MARY HELEN DOTTER
"Dot"

26 Dike Ave. Cohoes, N. Y.

G.A.A., Newman, Music Association, Political
Science Club.

Trademark: A Paramount Production.

ELIZABETH DOYLE
"Liz"

21 Greenwood Ave. Mechanicville, N. Y.

G.A.A., Newman Club, Home Economics Club.

Trademark: Sticks to the home.



SARAH DRANITZKE
"Nifty"
ΑΕΦ

20 Thorn St. Patchogue, L. I.

G.A.A., Menorah, College Chorus (1), Spanish
Club.

Trademark: Exquisite!



FRANCES DU BOIS
"Frankie"

Walden New York
G.A.A., Y.W.C.A., Chemistry Club, Mathematics Club.

Trademark: Constant improvement. No yearly models.



RUTH A. EDDY
"Roe"

Saratoga Springs New York
G.A.A., Y.W.C.A., Music Association, Chorus (3), Board of Finance (4), Commerce Club, Mathematics Club, Treasurer (3) President (4), Silver Bay Conference (1925).

Trademark: Wear-ever.

IRENE C. EDELMAN
"Rene"

Copake New York
G.A.A., Y.W.C.A., Commerce Club, Mathematics Club, Treasurer (4).

Trademark: Smooth-edge finish.



Pedagogue



RUTH EDMONDSON
"Ed"

114 North Allen St. Albany, N. Y.
College Chorus (3), Chemistry Club. Russell
Sage College (1, 2).

Trademark: The story of Progress.

HELEN E. ELLIOTT
"Hellie-Él"

Myskania, ΔΩ

109 Oak St. Binghamton, N. Y.
G.A.A., Y.W.C.A., Music Association, Chorus
(1), News Board, Reporter (2), Associate
Editor (3), Business Manager (4), Canterbury
Club, Secretary (3), Chemistry Club, Class Re-
porter (1), Honor System Committee (3),
News Club.

Trademark: As much privacy as a goldfish.



SYLVIA M. ESTABROOK
"Sylphie"

434 Clinton Ave. Albany, N. Y.
G.A.A., Y.W.C.A., Music Association, Chorus
(3), Classical Club, Quaestor (4).

Trademark: Makes the colt automatically safe.



Pedagogue

VIOLA M. FAHEY
"Vi"

23 Chestnut St. Rensselaer, N. Y.
G.A.A., Newman Club, Political Science Club.
Trademark: Like old friends, wears well.



ELIZABETH FRANCES FALK
"Lee"
HΦ

46 Fairview Ave. Hudson, N. Y.
G.A.A., Y.W.C.A., Chorus (2), Class Secretary (1), Junior Prom Music Committee (3).
Trademark: Why multiply your sorrows?

DOROTHY A. FENNELL
"Dot"
ΨΓ

278 Vliet St. Cohoes, N. Y.
G.A.A., Chemistry Club, Biology Club.
Trademark: Something wrong with the child who does not grow.



Fifty-seven

Pedagogue



HAROLD SCOTT FERGUSON
"Fergie"

Salem New York
Athletic Editor, 1926 Pedagogue, Athletic Council (4), Mathematics Club, Biology Club.
Trademark: For women who know.

JANE E. FLANIGAN
"Jef"
XΣΘ

109 South Lake Ave. Albany, N. Y.
Newman Club, Chorus, French Club, Political Science Club.
Trademark: Latest Veri-thin model.



MARY ELIZABETH FLANIGAN
"M. E."
Myskania, XΣΘ

1339 State St. Schenectady, N. Y.
G.A.A., Newman Club, Dramatics and Art Association, President (4), French Club, Spanish Club, Class Treasurer (3), College Song Leader (4).

Trademark: The Thorobred.



Fifty-eight

Pedagogue

HARRIETTE MARIE FLINT
"Harry"

Nunda New York
G.A.A., Y.W.C.A., Chorus (2), Orchestra (2),
French Club.

Trademark: Same as model above.



MARIE C. GENTNER
"Batavia"

5 East Ave. Batavia, N. Y.
Newman Club, Councillor (4), Music Association,
Chorus (1), Classical Club, French Club.

Trademark: In gay colors.

FLORENCE EDNA GILLETT
"Flo"

197 Elmendorf St. Kingston, N. Y.
G.A.A., Y.W.C.A., Music Association, Chorus
(3, 4), Treasurer (4), College Orchestra (2),
Chemistry Club, President (4), Biology Club,
Silver Bay Conference, 1925.

Trademark: As if a great cathedral organ
were in the room with you.



Fifty-nine

Pedagogue



HARRY S. GODFREY

"Almighty"

Myskania, KΔP

Cohocton

New York

Chorus, Editor-in-Chief College News, Finance Board (1, 2, 3), French Club, Vice President (3), Joseph Henry, Spanish Club, Soiree Committee, Prom Committee, Senior Stunt Committee, Campus Day, 1925.

Trademark: A leader in style with a permanent wave that looks natural.

OLLA GOEWY

"Go-Go"

West Chazy

New York

G.A.A., Y.W.C.A., Chorus (2), French Club.

Trademark: Buy your lamps where you see this sign.



LOUISE ELEANOR GOLDSMITH

"Lou"

KΔ

Center Moriches

New York

G.A.A., Y.W.C.A., Political Science Club, Biology Club, Commencement Announcement Committee.

Trademark: Perfect Psychology.

Pedagogue

ALICE A. GOODING
"Goodie"

58 Whitehall St. Albany, N. Y.
G.A.A., Y.W.C.A., Cabinet Member (4), Chairman of Bazaar (3), Music Association, Chorus (1), Art Editor, 1926 Pedagogue, Chemistry Club, French Club, Biology Club, Secretary (3), President (4), Class Basketball (1), Dormitory Drive Committee (3), Silver Bay Delegation Leader (4), Silver Bay Conference, 1925.

Trademark: The secret of restful rooms.



ESTHER S. GORDON
"Gin"
IIAT

167 First St. Troy, N. Y.
G.A.A., Menorah Society, Reporter (2), Classical Club, Menorah Entertainment Committee (3).

Trademark: Good to the last drop.

S. ZELMA GORMAN
"Zel"
ΨΓ

13 Eleanor Ave. Schenectady, N. Y.
College Chorus (1, 2, 4), French Club, Home Economics Club, Class Secretary (2), Senior Editor of H.E. Club, Chairman, Soiree (2).

Trademark: The Genius of Music.



Sixty-one

Pedagogue



IDA GOULD

"I"

IIAT

23 Mallery St. Corinth, N. Y.
Menorah, Chemistry Club, Classical Club, Political Science Club.

Trademark: It's the last few thousand extra miles.

JOHANNA J. GRADY

"Jo"

343 Liberty St. Newburgh, N. Y.
G.A.A., Newman Club, French Club, Political Science Club, Sophomore Song Committee.

Trademark: Vanquishing worry.



MARGARET MARY GREEN

"Peggie"

417 Putnam St. Waterville, N. Y.
G.A.A., Newman Club.

Trademark: Keep those priceless possessions.



Pedagogue

MINNIE EMILY GREENAWAY

"Billy"

HΦ

2263 Sixth Ave. Troy, N. Y.

G.A.A., Y.W.C.A., Music Association, Chorus (2), Assistant Editor, Quarterly Board (2, 3, 4), Editor-in-Chief, 1926 Pedagogue, Commerce Club, Stunt Committee, Moving-Up Day (2), Moving-Up-Day Speaker (2).

Trademark: For economical transportation.



ROSALINE GREENBERG

"Ro"

AEΦ

168 West Main St. Bay Shore, L. I.

G.A.A., Menorah Society, Chorus (2), Spanish Club, Advertising of Dramatics Plays Chairman (3), Junior Prom Committee (3). Transferred from N.Y.U. 1922.

Trademark: Forty appeals in one.

EDITH C. GREENE

"Ede"

38 Franklin Ave. Saranac Lake, N. Y.

G.A.A., Y.W.C.A., Music Association, Chorus (3), French Club, Junior Ring Committee (3), Assistant Editor, Freshman Handbook (3), Y.W.C.A. Bazaar Committee (4), Sophomore Soiree Committee, Invitations and Dance Orders.

Trademark: None such.



Sixty-three

Pedagogue



ELLA MAE GREENWAY
"El"

Vernon New York
G.A.A., Mathematics Club, Political Science
Club, Second Vice President (4).
Trademark: Sharpens itself.

ADELAIDE KETCHAM GRUESCHOW
"Ketch"

24 Cedar Street Amityville, L. I.
G.A.A., Y.W.C.A., Music Association, Chem-
istry Club, French Club, Syddum Hall, Treas-
urer (1), Vice President (4).
Trademark: Barreled sunlight.



MARGUERITE ALICE HADLOCK
"Marg"

28 Eastholm Boulevard
Schenectady, N. Y.
G.A.A., Y.W.C.A., Music Association, Political
Science Club, Y.W.C.A. Bazaar Committee (4).
Trademark: Sealed tight. Kept right.



Pedagogue

MARGRID ELIZABETH HAGELBERG
"Grid"

755 42d St. Brooklyn, N. Y.

G.A.A., Y.W.C.A., Chemistry Club, Biology
Club, Biology Club, Hiking Committee (3,4),
Chemistry Club Assignment Committee (4).

Trademark: Good since Tige was a pup.



ANNE CAVANAGH HAGGERTY
"Haggie"

70 Third St. Waterford, N. Y.

Newman Club, Chemistry Club, Secretary (4),
Joseph Henry Society, Vice President (4),
Mathematics Club.

Trademark: Something to see and try at once.

S. NILES HAIGHT
"Sid"
Myskania

522 Hamilton St. Albany, N. Y.

Class President (4), Student Council (4), Jun-
ior Ring Committee (3), Stunt Committee (1),
Chairman (2).

Trademark: Chases dirt.



Sixty-five

Pedagogue



OLGA AMALIA HAMPEL

"Mollie"

165 Simmons Ave. Cohoes, N. Y.

G.A.A., Y.W.C.A., Dramatics and Art Association Secretary (2, 3), Music Association, Chorus (1, 2), Quarterly Board, Assistant Editor (3), Editor-in-chief (4), Classical Club, Political Science Club, Class Reporter (2, 3), Editor-in-Chief, Freshman Handbook (3), Junior Ring Committee (3), Invitation and Dance Order Committee, Soiree, Chairman (2), Membership Committee, Y.W.C.A. (2, 3), Social Service Committee, Y.W.C.A. (1).

Trademark: A great combination insuring great public benefit.

IVA JACOBIE HAND

"Ivy"

Boonville

New York

C.A.A., Commercial Club, Biology Club.

Trademark: A woman's inspiration.



MARION HARRIET HEMSTREET

"Hemmie"

690 State St. Albany, N. Y.

G.A.A., Y.W.C.A., Classical Club, Political Science Club, Reporter (3).

Trademark: Hairdressing for all occasions.



Pedagogue

RUBY ELEANOR HERMAN

"Rube"

ΑΕΦ

74 South St. Newburgh, N. Y.

G.A.A., Menorah Society, Executive Council (3), President (4), Music Association, Chorus (2, 3, 4), Photograph Editor 1926 Pedagogue Board, Commercial Club, Chairman of Programs (3).

Trademark: Without worry, bother, or expense.



VIOLA B. HEWITT

"Vi"

85 Mohawk St. Cohoes, N. Y.

Trademark: 'Tis the heart and not the brain
That to the highest doth attain.

MARY PAGE HITCHCOCK

"Hitchie"

Delmar New York

G.A.A., Y.W.C.A., Music Association, French Club, Freshman Handbook Committee (3), Junior-Sister Committee (3), Y.W.C.A. Bazaar (3, 4), Committees for Publishing State College Verse, Freshman Speaking Contest.

Trademark: A real treat for the youngsters.



Sixty-seven

Pedagogue



BEATRICE IRENE HODGINS

"Bea"

ΓΚΦ

Southold Long Island
G.A.A., Newman Club, French Club, Spanish Club.

Trademark: Most popular of the sixty ways.

RUTH HOPKINS

"Hop"

Minoa New York
G.A.A., Y.W.C.A., French Club, Political Science Club.

Trademark: Get back of one.



HERBERT KARL HORNING

"Herb"

KΔP

132 North Tenth St. Olean, N. Y.
College Orchestra (1, 4), Chemistry Club, Men's Basketball Team (1, 2, 3, 4), Captain (4), Men's Football Team (2, 3), Men's Baseball Team (3).

Trademark: Know his trick?



MILDRED FREDERICHs HUBERT

"Millie"

BZ

643 Fourth Ave. North Troy, N. Y.
G.A.A., Canterbury Club, French Club, Spanish Club.

Trademark: Pure and wholesome.



BEULAH IRENE HUNGERFORD

"Billy"

Watertown N. Y.
G.A.A., Y.W.C.A., Classical Club, Biology Club.

Trademark: There's a reason.

CHARLOTTE ISENBERGH

"Chic"

AEΦ

101 Eagle St. Albany, N. Y.
G.A.A., Menorah Society, Vice President (2), Social Committee (3), Member of Executive Council (4), Photograph Editor, 1926 Pedagogue, Commerce Club, French Club, Spanish Club.

Trademark: Keep that schoolgirl complexion.



Sixty-nine

Pedagogue



ESTHER AGNESE JANSEN
"Jane"

Albany New York
G.A.A., Y.W.C.A., Cabinet (4), Music Association, College Orchestra (2, 3), Political Science Club, President (4).

Trademark: You cannot be content with less.

GENEVIEVE C. KEAVENEY
"Jean"

17 Cady St. Johnstown, N. Y.
Newman Club, Treasurer (3), Commercial Club Secretary (3), Student Directory Committee (3).

Trademark: Guide to happiness.



VERONICA MARIE KEMPF
"Nick"

Niverville New York
G.A.A., Y.W.C.A., Chorus (1, 2, 3), Political Science Club.

Trademark: Time to retire.



Pedagogue

GEORGE A. KERSHAW
"Hank"
ΣNK

Perry New York
Chorus (4), Commerce Club, Mathematics Club, Spanish Club, Basketball Team (1, 4), Football Team (3).

Trademark: I want a ride.



MARGARET AULEEN KOEN
"Marg"
XΣΘ

Sherill New York
G.A.A., Newman Club, Classical Club, Class Basketball (3, 4).

Trademark: Its accuracy protects you.

ANNE H. KOFF
"Koffie"
ΑΕΦ

Malone New York
G.A.A., Menorah Society, Secretary (3), Chorus (1, 2, 3), News Board, Reporter (3), Associate Editor (4), French Club, Political Science Club, Vice President (4), Campus Day Committee, Editorial Committee for Publishing State College Verse.

Trademark: Don't envy beauty—have it.



Seventy-one

Pedagogue



ELNAH LOUISE KRIEG

"Winkie"

ΓΚΦ

1108 Academy St. Peekskill, N. Y.

G.A.A., Y.W.C.A., Music Association, News Board, Cub Reporter (2), Reporter (4), Canterbury Club, Reporter (2), Joseph Henry Society, Mathematics Club, Class Basketball (1, 2 4). Hunter College, '24-'25, Princeton Summer Conference '24.

Trademark: Always a good show.

M. DE WITT LANDON

"Doc"

KΔP

21 Orange St. Waverly, N. Y.

1926 Pedagogue Board, Subscriptions Assistant, Commerce Club, Treasurer (4), Joseph Henry Society, Spanish Club, Manager of Class Athletics (4), Soiree Committee (2), Prom Committee (3).

Trademark: This family would be comfortable if—



ELIZABETH S. LATHAM

"Bette"

ΑΔΟ

Saugerties New York

G.A.A., Y.W.C.A., Mathematics Club, Political Science Club, Biology Club.

Trademark: A good place to buy.

Pedagogue

EDNA THOMPSON LAYTON
"Ed"

Nassau Ave. Huntington, L. I.
G.A.A., Y.W.C.A., Music Association, College
Orchestra (1, 2, 3, 4), Librarian (3), 1926
Pedagogue Board, Advertising Assistant,
French Club, Mathematics Club, Political
Science Club, Chairman, Tug-of-War (1, 2).

Trademark: A wealth of golden health.



ESTHER SUSIE LAZARUS
"Dives"

5 North St. Ticonderoga, N. Y.
G.A.A., Y.W.C.A., French Club, Spanish Club.

Trademark: Replace doubt with certainty.

ERIE HIRAM LE BARRON
"Lee"

526 Hamilton St. Albany, N. Y.
Commerce Club, Men's Basketball (2, 3, 4),
Captain (3).

Trademark: Enlarge your chances to get
ahead.



Seventy-three

Pedagogue



AGNES ADINA LEE
"Alee"

Winter St. Troy, N. Y.
Newman Club, Home Economics Club, Junior Prom Committee.

Trademark: There is no substitute for experience.

FLORENCE HASBROUGH LEEMING
"Flossie"

HΦ

Walden New York

G.A.A., Y.W.C.A., Music Association, Chorus (2, 3), College Orchestra (2, 3), Athletic Editor, 1926 Pedagogue, Commerce Club, Varsity Basketball (2), Class Basketball (1, 2, 3, 4), Captain (4).

Trademark: Sun-Maid.



MARGUERITE LEISHMAN

"Marg"

XΣΘ

117 Rankin Ave. Schenectady, N. Y.
Newman Club, French Club, Freshman-Sophomore Debate, Junior Prom Favor Committee, Senior-Junior Debate.

Trademark: Literature on request.



Seventy-four

LENA M. LEWIS
"Le"

Attica

New York

Trademark: Amazing.



VIOLA K. LIGHT
"Vi"

Poughkeepsie

New York

G.A.A., Y.W.C.A., House President (4), Chorus (2).

Trademark: Lights, Invites, Inspires.

MILDRED ANNETTA LOMAN
"Loamie"
BZ

Nassau

New York

G.A.A., Hiking Captain (2), Baseball Captain (4), Y.W.C.A., Chorus (1, 2), Art Editor, 1926 Pedagogue Board, Joseph Henry Society, Mathematics Club, Y.W.C.A., Publicity Committee (4), Y.W.C.A., Bazaar (4), Class Basketball (4).

Trademark: Conserved efficiency.



Seventy-five

Pedagogue



MARTHA ADELINE LOMAX

"Mart"

HΦ

114 Jay St. Albany, N. Y.

G.A.A., Y.W.C.A., Music Association, College Chorus (1, 2, 3, 4), College Orchestra (2, 3, 4), President (4), Chemistry Club, Classical Club, French Club, Political Science Club, Spanish Club, Class President (1), Class Vice President (2), Dormitory Committee.

Trademark: Takes the "might" from the "might-have-been" hours.

GERTRUDE MARGARET LYNCH

"Gert"

XΣΘ

183 Roberts Ave. Yonkers, N. Y.

Newman Club, Councillor for Sophomores (2), Councillor for Freshmen (3), Vice President (4), Spanish Club, President (4).

Trademark: Mild, but they satisfy.



MARGARET VIRGINIA LYNCH

"Pinch"

XΣΘ

80 Nelson St. Auburn, N. Y.

G.A.A., Newman Club, French Club, Spanish Club.

Trademark: Makes boys' dreams come true.



Pedagogue

KENNETH H. MACFARLAND
"Mac"

1119 Third St. Rensselaer, N. Y.

1926 Pedagogue Board, Advertising Assistant, Mathematics Club, Political Science Club, Secretary-Treasurer (4), Sophomore-Freshman Debate (2), Freshman Stunt Committee.

Trademark: The skin you love to touch.



EILEEN MCGAULLEY
"Lee"

Plattsburg New York
G.A.A., Newman Club, Commercial Club.

Trademark: People who prosper.

F. VIVIAN McGRATH
"Petite"

150 Doyan St. Lowville, N. Y.

G.A.A., Newman Club, Councillor (3), Secretary (4), Classical Club, French Club.

Trademark: Quality, not quantity.



Seventy-seven

Pedagogue



ELIZABETH VIOLA MCKERN
"Vi"

31 Hoffman St. Chatham, N. Y.
Y.W.C.A., Political Science Club.

Trademark: No experience. Only spare time.

SYBELL ELIZABETH MACLAY
"Mac"
HΦ

577 Sixth Ave. Watervliet, N. Y.
G.A.A., Y.W.C.A., Music Association, French
Club.

Trademark: Not a hair out of place.



BEATRICE MALAKOFF
"Bea"

46 Janet St. Kingston, N. Y.
G.A.A., Menorah, Political Science Club.

Trademark: Quick to stick.



Seventy-eight

MARY JENNETTE MANVILLE
"Jen"
ΨΓ

25 Fairlawn Ave. Albany, N. Y.
G.A.A., Music Association, French Club, Home
Economics Club, Treasurer (4), Junior Prom
Committee.

Trademark: Quality and style to please.



ROSE HARRIET MARCUS
"Mark"
ΠΑΤ

2213 Seventh Ave. Troy, N. Y.
Menorah, Chairman of Literary Committee (4),
French Club.

Trademark: What a whale of a difference a
few "sense" make.

MILDRED ABIGAIL MELROSE
"Mil Mel"

Arlington New York
C.A.A., Y.W.C.A., Cabinet (4), Athletic Coun-
cil (4), Girls' Athletic Representative (4),
Silver Bay, 1925.

Trademark: The mustard of today.



Pedagogue



BLANCHE ARLENE MERRY

"B. & M."

ΓΚΦ

Frankfort

New York

G.A.A., Y.W.C.A., Music Association (3), Commercial Club, French Club, Spanish Club, Treasurer (3), Vice President (4), Spanish Carnival Committee (3) Junior Prom Committee.

Trademark: Youthful allure.

CATHERINE REEVE MILLER

"Katie"

538 Hudson Ave.

Albany, N. Y.

G.A.A., Y.W.C.A., Chorus (2), Chemistry Club, Home Economics Club.

Trademark: Service cannot stop.



DOROTHY MARION MILLER

"Dot"

Medway

New York

G.A.A., Y.W.C.A., Commercial Club.

Trademark: Big Business Opportunity.



Eighty

Pedagogue

ESTHER LOUISE MILLER
"Essie"

16 Van Zandt St. Schenectady, N. Y.
G.A.A., Y.W.C.A., Chorus (3), Joseph Henry,
Reporter (4), Math Club.

Trademark: No acid.



MARCIA I. MILLER
"Marcy"

Kinderhook New York
Y.W.C.A., French Club, Mathematics Club.

Trademark: Silent as thought.

HELEN REGINA MILLETT
"Reggie"

16 Broadway Schuylerville, N. Y.
Newman Club, Music Association, Commercial
Club, French Club.

Trademark: The Eternal Temptation.



Eighty-one



ELIZABETH AGNES MILMINE

"Milmine"

Myskania, BZ

Ticonderoga New York

Snapshot Editor 1926 Pedagogue, G.A.A., Y.W.C.A., Music Association, Athletic Council (3, 4), Classical Club (3), French Club, Political Science Club, Varsity Basketball, Captain (4), Class Basketball, Manager (3), Manager Class Athletics (4), Junior Prom, May Fete (3), Silver Bay (3), Sport Captain Basketball (4), Assistant (3), G.A.A., Honor Council.

Trademark: First, last, all the time.

GLADYS BERNADINE MONINGTON

"Monie"

Minoa New York

G.A.A., Y.W.C.A., Commercial Club, Math Club.

Trademark: All the reinforcement is hidden.



HELEN VERMILYA MONK

"Helena"

HΦ

White Plains New York

G.A.A., Y.W.C.A., Spanish Club.

Trademark: A certificate of security.



Pedagogue

GLADYS ELIZABETH MOORE
"More-or-less"

ΔΩ

1481 Broadway Rensselaer, N. Y.

Trademark: Dodge, Brothers.

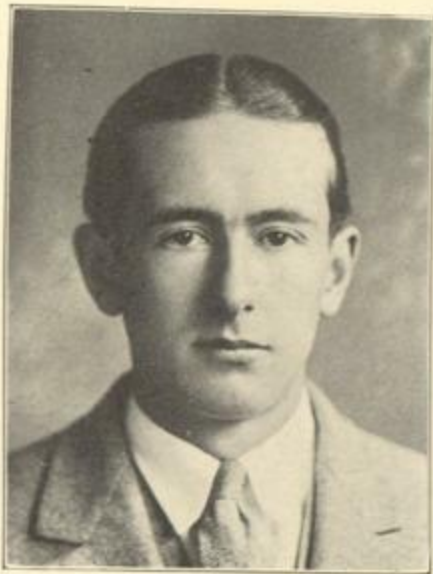

CARLETON ALLEN MOOSE
"Denny"

ΣNK

31 Main St. Dansville, N. Y.

Quarterly Board, Business Manager (3), Advertising Manager (4), Chemistry Club, Joseph Henry, Treasurer (3), President (4), Manager Class Athletics (3), Board of Censors (2), Honor System Committee.

Trademark: A warning and a promise.

WALTER D. MORGAN
"Walt"

Waterville New York

Trademark: Air-tight.



Eighty-three

Pedagogue



MARY ELIZABETH MORRISEY

"Beth"

XΣΘ

201 East Miller St. Newark, N. Y.

Newman Club, Councillor (1, 3), Delegate to Albany Province Convention '25, Cliff Haven '25.

Trademark: Deliciously different.

HIRAM M. NICKERSON

"Nick"

Peru

New York

Trademark: Gone but not forgotten.



MARIE LOUISE NIXON

"Nixie"

ΓΚΦ

177 Spring St. Gloversville, N. Y.

G.A.A., Y.W.C.A., Music Association, Classical Club, Mathematics Club, Y.W. Bazaar.

Trademark: The Gift of Silence.

Pedagogue

MARY NOLAN
"Jazz"

715 23d St. Watervliet, N. Y.

G.A.A., Newman Club.

Trademark: Tune up your toes.



KATHRYN NOONAN
"Cat"

68 Jay St. Albany, N. Y.

Trademark: Hard to obtain.

MARION MARTHA O'CONNOR
"O. K."

Myskania, XΣΘ

68 South Allen St. Albany, N. Y.

G.A.A., Newman Club, Councillor (3), President (4), Music Association, Chorus, Mixed Chorus (3, 4), Political Science Club; Junior Prom Committee.

Trademark: Queen of Autumn Flowers.



Eighty-five

Pedagogue



BETH OGLEBY
"Betty"

217 Victory Ave. Schenectady, N. Y.
G.A.A., Y.W.C.A., Home Economics Club.

Trademark: Such convenience.

CATHERINE GAYNOR O'LEARY
"Patty"
XΣΘ

111 Fullerton Ave. Newburgh, N. Y.
Newman Club, Reporter (2), Secretary (3),
French Club.

Trademark: Patent applied for.



EDITH ALICE OSBORNE
"Schrimp"

267 Hamilton St. Albany, N. Y.
G.A.A., Y.W.C.A., Commercial Club, Spanish
Club, Chorus.

Trademark: Be free from business worries.



Pedagogue

CORIBEL PAGE
"Cori"
ΑΔΟ

Deposit New York
G.A.A., Y.W.C.A., Classical Club, Math Club,
Vice President (4).

Trademark: Try this test.



SOPHIE PALERMO
"Sof"

1524 Wendell Ave. Schenectady, N. Y.
French Club.

Trademark: A truly great product.

KATHERINE BLANCHE PECK
"K"

Hampton New York
G.A.A., Y.W.C.A., French Club, Music Club,
College Chorus (1, 2, 3).

Trademark: Good Cheer all the Year.



Eighty-seven

Pedagogue



JULIA MAY PERKINS
"Perkie"

1338 Albany St. Schenectady, N. Y.
Newman Club; Classical Club.

Trademark: The danger of dignity.

ETHEL PERSK
"Ettie"
IIAT

138 Main St. Whitehall, N. Y.
G.A.A., Menorah, Chorus (1, 2), Orchestra,
French Club, Political Science Club, Junior
Prom Committee.

Trademark: Fully illustrated.



JOYCE S. PERSONS
"Petite"

18 Western Parkway, Schen't'dy, N. Y.
Y.W.C.A., College Chorus (2, 3, 4), College
Orchestra (3, 4), News Board, Reporter (2),
Associate Editor (3, 4), French Club, Reporter
(3).

Trademark: How much younger would you
like to be?

Pedagogue

SARAH CHERRY PETHERBRIDGE

"*Sarie*," "*Sally*"

ΓΚΦ

110 Lynch Ave. Utica, N. Y.

G.A.A., Y.W.C.A., Canterbury Club, Secretary (3), Classical Club, Political Science Club, Class Basketball Team (2), Junior Prom Committee.

Trademark: Valuable information free.

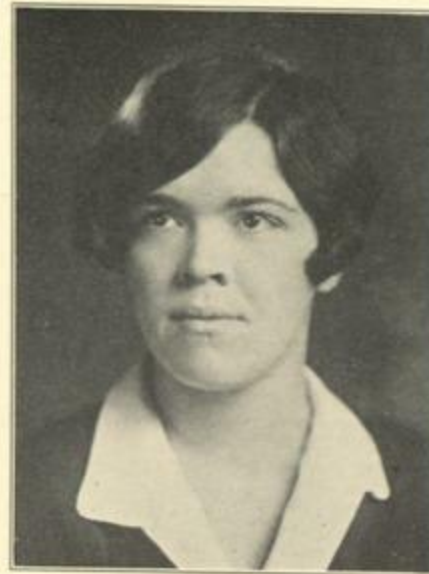

ESTHER ELIZABETH PIERCE

"*Percy*"

Croton-on-Hudson New York

G.A.A., Y.W.C.A., Chemistry Club, Joseph Henry, President (3), Math Club, Chorus.

Trademark: Follow the arrow.

FAITH PIERCE

"*Faithless*"

30 Charlton St. New York City

Y.W.C.A., French Club.

Trademark: For people who care.



Eighty-nine

Pedagogue



ISABELLE MEREDITH PLUDE
"I. M. P."

831 Emmett St. Schenectady, N. Y.

Publicity Editor 1926 Pedagogue; Newman Club, French Club, President (4), Spanish Club, Sophomore-Freshman Debate, Trustee's Prize in Oral English 1923, Senior-Junior Debate.

Trademark: A perfect speaker.

ELIZABETH LANING PLUM
"Betsey"

57 Elberon Place Albany, N. Y.

G.A.A., Y.W.C.A., Canterbury Club, Treasurer (3), Secretary (4), Commercial Club.

Trademark: Sensible habit.



HELEN JANE QUACKENBUSH
"Quackie"
ΓΚΦ

209 South Market St., Johnstown, N. Y.

G.A.A., Y.W.C.A., Snapshot Editor 1926 Pedagogue Board, Classical Club, Political Science Club, Member of Board of Censors (3), Campus Day Stunt (3).

Trademark: No-equal.



Ninety

1926

Pedagogue

OLIVE A. QUACKENBUSH
"Ollie"

5 Mason St. Johnstown, N. Y.
G.A.A., Y.W.C.A., Musical Association, Clas-
sical Club nuntios (3).

Trademark: Sturdy, dependable.



NORA A. QUINLAN
"Mojo"

91 High St. Hoosick Falls, N. Y.
Newman Club, French Club, Spanish Club.

Trademark: Royal comfort.

BERNICE A. QUINN
"Bunn"

XΣΘ

708 State St. Watertown, N. Y.
G.A.A., Newman.

Trademark: Gets in on the fun.



Ninety-one

Pedagogue



MARION H. RACE
"Racy"

Greene New York
Graduate of Oneonta Normal School.
Trademark: An ever "Greene" memorial.

MARION A. RAFF
"Riff Raff"
IIAT

Sag Harbor, Long Island New York
G.A.A., Menorah, Recording Secretary (2),
Literary Committee (3), Classical Club, Political
Science Club.

Trademark: Eventually, why not now?



ANNE RAYNOR
"Ray"

Islip, Long Island New York
G.A.A., Y.W.C.A., Chorus (4), Athletic Council
(4), Classical Club, Spanish Club, Class
Basketball Team, Manager (4), Silver Bay (3).

Trademark: Winning and holding good will.



Pedagogue

MARGARET R. REILLY
"Marge"

14 Broderick Place Troy, N. Y.
Newman Club, Chorus, Political Science Club.
Trademark: Extra dainty. Extra thin.



ORENA DEBORAH RELYEA
"Rena," "Pat"

237 W. Lawrence St. Albany, N. Y.
G.A.A., Y.W.C.A., Chorus (2), French Club,
Class Basketball Team (1), Manager Girls'
Athletics 1921.

Trademark: An Albany institution.

MARY FRANCES RHEIN
"M. F."

34 Snowden Ave. Schenectady, N. Y.
Newman Club, Music Association, Chorus (1),
French Club, Class Song Leader (2, 4), College
Song Leader (4), Music Committee, Junior
Prom, Stunt Committee (2, 3, 4), Wrote Prize
Song (3).

Trademark: Takes the "Sayles" by storm.



Ninety-three

Pedagogue



MARION RHOADS
"Beanie"

268 Yates St. Albany, N. Y.

Subscription Manager 1926 Pedagogue, G.A.A.,
Y.W.C.A., Commercial Club, Class Treasurer
(4), Soiree Committee, Student Directory
Committee (3), Chairman (4), Junior Sister
Committee, May Fete, Assistant Chairman.

Trademark: Beans is beans.

SOPHIA A. ROGERS
"William Blake"

908 Emmet St. Schenectady, N. Y.
G.A.A., Quarterly Board, Literary Editor (4).

Trademark: All rights reserved, including
translation into the Scandinavian.



VIOLET I. ROSE
"Violence," "Pansy"

82 Central Ave. Albany, N. Y.

G.A.A., Y.W.C.A., Music Association, Political
Science Club, Spanish Club, Chorus.

Trademark: Say it with flowers.



Pedagogue

OLEITA FRANCES RUTENBER

"Leta"

395 Elk St. Albany, N. Y.

G.A.A., Y.W.C.A., French Club, Biology Club,
Chorus.

Trademark: Refined to its simplest form.



BURTON H. SAGE

"Red"

ΣNK

Churchville

New York

Athletic Council (3, 4), Secretary (3), Math
Club, Biology Club, Men's Basketball (1, 2, 3),
Football (1, 2), Men's Baseball (3, 4), Mana-
ger Class Athletics (2).

Trademark: The flavor is roasted in.

ESTHER MARY SHERMAN

"Sherm"

Schuylerville New York

G.A.A., Y.W.C.A., French Club, Political
Science Club.

Trademark: 99 44/100% pure.



Ninety-five

Pedagogue



LORENA M. SHAFFER

"Shaff"

Myskania, ΔΩ

231 Park Ave. Albany, N. Y.

G.A.A., President (4), Y.W.C.A., Class Representative Athletic Council (3), Biology Club, Class Basketball (2), Student Directory (4), Junior Prom, Chairman G.A.A., Vaudeville (3), Post-Exam Jubilee (2), Chairman May Fete (3), Stunt Committee Chairman (3), Sport Captain Hiking (3), G.A.A., Honor Council.

Trademark: Lots of pep left.

EVA M. SLEIGHT

"Little Eva"

Kinderhook New York

G.A.A., Y.W.C.A., Commercial Club, G.A.A. point system numerals and letters.

Trademark: Sentiment does not recognize substitutes.



CATHERINE A. SMITH

"Smithy"

Coxsackie New York

Home Economics Club, Graduate of two year course in Home Economics S.C.T. 1913.

Trademark: The handy helper in every home.



Pedagogue



DAISY BELLE SMITH

"Dais"

R. F. D. 2, Mechanicville New York
G.A.A., Quarterly Board, Assistant Editor (3,
4), Political Science Club, Spanish Club.

Trademark: Quick, crispy, new.

DOROTHY AGNES SMITH

"Dot"

U. S. Arsenal Watervliet, N. Y.
G.A.A., Y.W.C.A., Chemistry Club, Biology
Club.

Trademark: It floats.



PAULINE SMITH

"Babe"

XΣΘ

13 State Place Watertown, N. Y.
G.A.A., Newman Club, Commercial Club, Girls
Basketball Team (1, 2, 3, 4), Captain (2).

Trademark: Smartly styled.



Ninety-seven

Pedagogue

GLADYS W. SNELL
"Glad"

2131 State St. Schenectady, N. Y.
G.A.A., Y.W.C.A., French Club.
Trademark: Bon Ami.



MIRIAM SNOW
"Mim"

Myskania, HΦ
18 Ramsey Place Albany, N. Y.
G.A.A., Y.W.C.A., Cabinet (3), President (4),
Board of Finance (3), Class Vice President
(1), Freshman Handbook Committee, Soiree
Committee, Silver Bay (1, 2, 3).

Trademark: A bargain you can't ignore.

HERTHA A. SPECHT
"Speckie"

542 East 82nd St. New York City
Y.W.C.A., Music Association, Political Science
Club, Biology Club, Washington Irving Art
School, New York City 1919-1920; Librarian
Brooklyn Public Library, 1920-1923.

Trademark: Treasure dug from a lake.



Pedagogue

ALICE BARBARA SPENCER

"Al"

ΔΩ

223 Maple Ave., Saratoga Springs, N. Y.

G.A.A., Y.W.C.A., Music Association, Literary Editor, 1926 Pedagogue Board, Canterbury Club, Chairman, Music Committee, Junior Prom (3).

Trademark: Oh Boy!



WINIFRED E. STANTON

"Winnie"

Shushan

New York

G.A.A., Newman Club, French Club.

Trademark: Smooth.

FLORENCE STONE

"Flo"

ΠΑΤ

66 Broadway Kingston, N. Y.

G.A.A., Menorah, Vice President (3), Commercial Club, Spanish Club.

Trademark: Two incomes are better than one.



Ninety-nine

Pedagogue



MAGDALENA STOOKS
"Mandy"

709 Utica St. Oriskany, N. Y.
G.A.A., Chemistry Club, Joseph Henry Society,
Math Club.

Trademark: Our own make.



K. EMILY SULLIVAN
"Kay"

9 Chestnut St. Amsterdam, N. Y.
G.A.A., Newman Club, Music Association,
French Club, Political Science Club.

Trademark: That Pyramid Smile.



MARY ELIZABETH SWART
"Swartzzy"

175 Pearl St. Kingston, N. Y.
C.A.A., Y.W.C.A., Music Association, College
Chorus (2, 3, 4), Joseph Henry Society, Polit-
ical Science Club, Silver Bay Conference, '25.

Trademark: Special Senior Model.

LILIAN E. TARSCHES
"Babe"

ΠΑΤ

57 Morris St. Albany, N. Y.

Menorah, Treasurer (3), Executive Council (2,
3), Commercial Club, Political Science Club,
Spanish Club, Mothers' Day Committee (3).

Trademark: For general office use.



MARY TRACEY
"Pat"

1513 8th Ave. Watervliet, N. Y.

G.A.A., Newman Club, Music Association, Cho-
rus.

Trademark: An added attraction at any party.

OLIVE IONE TUELL
"Shrimp"

ΔΩ

Adams New York

G.A.A., Commercial Club, Class Basketball
Team (1, 2, 3, 4).

Trademark: Speed.



One Hundred One

Pedagogue



HELEN UNDERHILL
"Undie"

Poughkeepsie New York
G.A.A., Y.W.C.A., Music Association, Chorus,
French Club, Spanish Club, Biology Club,
Silver Bay, 1925.

Trademark: Hasn't scratched yet.

THELMA C. VALENTE
"Val"

Wappingers Falls New York
G.A.A., Newman Club, French Club, Home
Economics Club.

Trademark: Quality and value guaranteed.



RUTH BELLE VAN ZANT
"Dutch"

20 Avery St. Sidney, N. Y.
G.A.A., Y.W.C.A., Music Association, Chorus,
Mixed Chorus (3, 4), Joseph Henry Society,
Secretary (3), Vice President (4), Biology
Club.

Trademark: Quality.



Pedagogue

BESSIE VARDEN
"Bess"

Monroe

New York

G.A.A., Newman Club, Music Association,
Classical Club, French Club, Political Science
Club, Biology Club.

Trademark: What finer gift?



OLGAREETIA O. VEEDER
"Oggie"
BZ

West Albany

New York

G.A.A., French Club, Political Science Club.

Trademark: Busy by day, quiet by night.

VERA VINES
"V"
ΓΚΦ

Mechanicville

New York

G.A.A.

Trademark: Smart looking with many added
attractions.



One Hundred Three

Pedagogue



MONICA GERTRUDE WALSH
"Walshie"

Greenwich New York
G.A.A., Newman Club, Music Association, Chorus, Classical Club, President (4), French Club, Secretary-Treasurer (3), Spanish Club.

Trademark: Youthful charm in a gentle, natural way.

LOUISE D. WARD
"Louie"

172 Depew St. Peekskill, N. Y.
G.A.A., Y.W.C.A., Music Association, Chorus, Chemistry Club, Spanish Club, Page Hall, President (3).

Trademark: Wears longer.



AGNES ELIZA WEBSTER

Essex New York
Y.W.C.A., Music Association, Chorus, Classical Club.

Trademark: Here's another little thing that counts.



MARILLA ORCUTT WEBSTER
"Rilla"

Essex New York
Y.W.C.A., Music Association, College Chorus
(1, 2, 3).

Trademark: It's an Essex!



MURIEL LOUISE WENZEL
"Wendy"

Myskania, HΦ

78 North Allen St. Albany, N. Y.

G.A.A., Y.W.C.A., Chorus (2, 3), Executive
Council (3, 4), President (4), French Club,
Spanish Club, Secretary (3), Class Treasurer
(2), Class President (3), President, Student
Association (4).

Trademark: Popularity Plus.

RACHEL WESTFALL
"Ray"
ΔΩ

133 Woodlawn Ave. Saratoga, N. Y.
G.A.A., Y.W.C.A., Home Economics Club, Re-
porter (3), President (4).

Trademark: The skill of the chef is yours.



Pedagogue



ISABELLE WETHERBEE
"Wethie"

3 Seneca St. Albany, N. Y.
G.A.A., Y.W.C.A., French Club.

Trademark: Yes, I'll tell you what makes the difference.

M. ADELAIDE WILKINS
"Willie"
BZ

35 Wurts St. Kingston, N. Y.
Y.W.C.A., Chorus (1, 2, 3, 4), Classical Club,
Political Science Club.

Trademark: Get all the facts.



ANITA E. WINNE
"Little Nete"
AΔO

Kinderhook New York
G.A.A., Y.W.C.A., Canterbury Club, Biology
Club.

Trademark: Unlike anything else.



Pedagogue

JEANETTA MARGARET WRIGHT

"J"

KΔ

38 Hollister St. Dundee, N. Y.

G.A.A., Vice President (4), Chemistry Club, Biology Club, Varsity Basketball (2, 3), Manager (3), Class Basketball, Manager (2), Captain (3), G.A.A. Council (2, 4), G.A.A. Class Representative (2), Manager Girls' Athletics (3), Class Cheer Leader (4), Board of Censors (3).

Trademark: Health and fun.



MARIAN WRIGHT

"George"

ΔΩ

60 Morris St. Albany, N. Y.

G.A.A., Y.W.C.A., College Orchestra (2), Commerce Club, Russell Sage College '22-'23.

Trademark: Don't write. Telegraph.

ELLEN IRENE YORTON

"Eene"

BZ

39 Third St. Camden, N. Y.

G.A.A., Y.W.C.A., Canterbury Club, Secretary (2), President (3), French Club, Biology Club.

Trademark: Act now if ever.



One Hundred Seven

Pedagogue



DORIS FRANCES YOUNGS

"Dee"

BZ

Youngs New York
G.A.A., Y.W.C.A., French Club, Political
Science Club, Y.W.C.A. Social Committee
Chairman (2).

Trademark: We are advertised by our loving
friends.

DORTHEA LA VIE ZINKIE

"Dot"

ΑΔΟ

1427 Nott St. Schenectady, N. Y.
French Club, Political Science Club.

Trademark: The flavor lasts.



MARY ADELAIDE BARBER

"Pat"

ΔΩ

West Nyack New York
G.A.A., Y.W.C.A., Home Economics Club.

Trademark: The watchword for elegance and
efficiency.

HIRAM GOODRICH

"Hi"

ΣNK

Tioga Center New York

Biology Club.

Trademark: I'se in town, Honey.

MADELINE GRAVES

108 Marriott Ave. Schenectady, N. Y.

Trademark: The assurance of excellence.



Pedagogue



Coastal High School

1926

Junior Class Gossip

As Mrs. Malaprop MIGHT say:

"Now that we have contained this most magnificent declivity—the position of Juniors in our beloved College—we take this most disastrous time to look back upon the period of time which has eloped from our entrance on this most malevolent career. (It is truly the part one should take in such moments of deflection.)

"We live again in our anticipations the scenes of triumph which have come to us in this hollowed institution. The most joyous Freshman year, innocent, naive children, hungry for life and finding it amidst the roaring class-conflicts with those unknighthed members of 1926.

"Then our lubrigous victories over the class of '28 when we contained that once-glorious imminence of Sophomores. We dwell with joyful anticipations on our exploits in winning the idol-hunt, the banner-rush, and all the other props of our inferiority over that wretched crew.

"Now our glorious Junior year is drawing to a close. The faculty, work-innured and harassed by the ingrowing hordes of barbarians, cry with delight over our most illustrious mischievements. 'They have busted everything,' say the sarvants, 'records, attainments, even Minerva's middle and Charles's nerve.' And graciously we bow our heads as the malediction floats over us. But with Alexander we cry aloud, 'Those skilled in pathology tell us there are many worlds; and yet I have only been able to review one of them.' Alas."

Pedagogue



1926

Pedagogue

Juniors

ALLEN, RUTH J. R.	Stuyvesant
ARNING, ALEXANDER LYON	Schenectady
ATCHISON, AGNES MEDFORD	Franklin
AYERS, CARRIE R.	Newark
BAESSLER, LAURA MAY	Westville, N. J.
BAKER, ERWIN LEONARD	Rome
BARKLEY, SARA H.	Grahamsville
BAUMANN, CONSTANCE	Albany
BEATTY, MARGARET ESTELLE	Liberty
BENEDICT, MARION ALLEEN	Middletown
BENSON, IONE ELIZABETH	Saranac Lake
BENWAY, ELIZABETH GERTRUDE	Waterliet
BESWICK, MILDRED	Chestertown
BIDDLE, EVELYN HARRIET	Rensselaer
BIRCH, BERTHA	Schenectady
BLENIS, KATHARINE	Albany
BOWEN, LYDIA MOORE	Saranac
BRONK, GRACE	West Coxsackie
BROWN, BERNICE EDNA	Eaton
BUCKLEY, FRANCES COULTER	Albany
BUNN, VIVIAN MARZETTA	Sherburne
BUTLER, ZUELLA GENEVIEVE	Weston's Mills
CAHALAN, KATHRYN GENEVIEVE	Bombay
CAMPBELL, MARJORIE ALICE	Salem
CAMPBELL, MARY ELIZABETH	Shushan
CAREY, WINIFRED JULIA	Gloversville
CHAMBERS, MYRTLE THOMAS	Waterliet
CLAPPER, BEATRICE ARDELLA	Cooksburgh
CLARK, WILLIAM JOHN	Rhinebeck
COE, RUTH KATHERINE	Albany
COHEN, ANNA SARAH	Troy
COLBURN, RUTH MARILYNN	Binghamton
COLE, CHARLOTTE MARY	Fulton
COLEMAN, IRENE	Smyrna
COLVIN, THERESSA BROWN	Woodhull
CONNOLLY, MARCIA MARY	Rensselaer
CONROY, REGINA MARGARET	Oneida
CONSIDINE, MARY ELIZABETH	Granville
COOPER, ALEXANDER F.	Rockville Centre

One Hundred Eleven

Pedagogue

COPE, EMILY KILBOURNE	Gilbertsville
COWAN, ANNE SMITH	Hobart
CRAWFORD, ABBIE JEANNETTE	Islip
CURLEY, ETHEL MARY	Utica
CURLEY, MARGARET EVELYN	Troy
DANIELS, GERTRUDE ELLA	Gloversville
DAVIS, ALLEN STUART	Cape Vincent
DAVIS, LUCILE ELIZABETH	Erin
DAY, MARION ROSE	Binghamton
DEAN, RUTH	Schenectady
DEANS, HELEN FINDLAY	Islip
DECK, EVELYN AGNES	New Hartford
DECK, MARY ALICE	Herkimer
DELLAHOY, KENNETH LEE	Cassadaga
DEVLIN, ONEITA FRANCES	Rochester
DONLEY, JOSEPHINE ANNE	Binghamton
DONNELLY, CHARLES WILLIAM	Varysburg
DORN, FLORENCE HELEN	Johnstown
DORSEY, NORINE MARIE	Peekskill
DOYLE, LEWIS BENJAMIN	Stuyvesant
DUBOIS, ETHEL	Walden
DUELL, LILLIAN MAE	Glens Falls
DUNN, LOIS REBECCA	Schenectady
EDWARDS, MARJORIE F.	Rochester
EFFRON, DOROTHY	Poughkeepsie
ELLIS, RUTH MANNING	Lockport
ELMORE, FLORENCE ROSAMOND	So. Fallsburg
EMPIE, RUTH DIEFENDORF	Troy
ENGLAND, BLANCHE MARGARET	Palatine Bridge
ENSIGN, DORIS COOPER	Cohoes
EVERLETH, THELMA EVANGELINE	Dannemora
FALLE, ALMA MAY	Troy
FAY, JULIA AGNES	Medina
FEE, RUTH FULLER	Albany
FLANAGAN, MARGARET ELMAR	Chatham
FLANAGAN, RUTH EDNA	Albany
FLICK, AGATHA ALICE	Kingston
FLINT, HARRIETTE MARIE	Nunda
FLORIO, CATHERINE	Cobleskill
GALVIN, MARY ESTHER	Glens Falls
GAYNOR, ANNA TERESA	Rensselaer

One Hundred Twelve

Pedagogue

GELLRICH, LOUISE M.	Poughkeepsie
GILBERT, NETTIE STEVENS	Peekskill
GILHOOLY, MARION FRANCES	Watervliet
GOLDSMITH, LOUISE ELEANOR	Center Moriches
GOLDSMITH, MARION CLARK	Center Moriches
GOW, JANET REID	Ransomville
GRANT, MELANIE	Cohoes
GRAVES, MILDRED ELIZABETH	Albany
GREENE, LAURA AUGUSTA	Albany
GREENMAN, MARJORIE MEEKER	Albany
GUNN, LOUISE DAVIDSON	Albany
HADSELL, FRANCES MARY	Worcester
HANDY, NINA BETHEL	Dolgeville
HANSEN, EUNICE S.	Macedon
HARRIS, MARY NANCY	Albany
HARRISON, ELEANOR	Schenectady
HARTMANN, MYRA JOSEPHINE	Rockville Ctr.
HENRY, EDNA JOHNSTON	Schenectady
HOLLERAN, AGNES ELIZABETH	Cohoes
HOLMBERG, SONYA	Jamestown
HOLT, HAZEL IRENE	Schenectady
HOWLAND, EMMA JEAN	Whitney Point
HOYLAND, ELLEN	Clark Mills
HUDSON, FLORENCE MARIAM	Castleton
HUHNE, DOROTHY LILLIAN	Kingston
HYMAN, BELLA	Saugerties
HYNES, HELEN LOUISE	Albany
JEWETT, HELEN	Schenectady
JOCHUMSEN, ELVA MAUDE	Newburgh
KAUFMAN, ANNA	Albany
KAUFMAN, MAX	Nassau
KEMPF, VERONICA MARIE	Niverville
KENTFIELD, FRANCES ELIZABETH	Bainbridge
KERR, BARBARA FRANCES	Schenectady
KIMBALL, JEANNETTE	Brushton
KLEPSE, JOSEPHINE EMMA	Catskill
KNAPP, MARGARET EDNA	Schenectady
KNISKERN, DOROTHY ELVIRA	Hobart
KNOWLES, HELEN RUTH	Elsmere
KURTZNACKER, ARTHUR GUERTIN	No. Chatham
KUYL, JOHANNA LOUISE	Albany

One Hundred Thirteen

Pedagogue

KYSOR, ISABEL CAGURN	Albany
LADU, SARAH GLADYS	Schenectady
LAFLICHE, GENEVIEVE DOROTHEA	Albany
LAMPMAN, EUDORA GRACE	Catskill
LAYMAN, ARTHUR EARL	Haines Falls
LEEK, MARJORIE HOBART	Patchogue
LEES, SARA FRANCES	Cohoes
LEMMLE, RUTH WILKE	Albany
LEPPER, HELEN MARGARET	Ft. Johnson
LEWIS, BERTHA MAE	Nyack
LIVINGSTON, RUTH	Schenectady
LOCKARD, RUTH FRANCES	Utica
LORENTZ, CAROLYN ELIZABETH	Johnstown
LUKE, MARGARET JANET	Troy
LUSK, DORIS EDITH	Scotia
MAAR, GEORGIANA	Albany
MCGAULLEY, EILEEN MARGARET	Plattsburg
MCINTYRE, MARGARET ISABELLE	Nyack
MCMAHON, MARY ESTHER	Mechanicville
MCNUTT, RUTH HARRIET	Albany
MAGEE, EVELYN MARJORIE	Glenmont
MARTIN, ANNETTA CATHERINE	Waterliet
MARTIN, MARGARET CARNEY	Port Henry
MASTERS, VIRGINIA NELLIE	Waterliet
MASTRIANNI, MARY MARGARITA	Mechanicville
MATTICE, PAGE GOODMAN	Eaton
MAYNARD, RUTH CECELIA	Homer
MELLON, MARY CONSTANCE	Utica
MERCHANT, MARY JOSEPH	Albany
MESSMER, CHARLES KNAACK	Schenectady
MILLER, FLORENCE CATHERINE	Johnstown
MILLER, GLADYS MILDRED	Castleton
MILNES, ESTHER B.	Patchogue
MONTGOMERY, HELEN EVA	Glens Falls
MORRIS, ESTHER CORDELIA	East Schdack
NEVILLE, DAVID MICHAEL	New York
NEVILLE, MARY SCOTT	Rensselaer
NEWINS, ETHEL MAE	Patchogue
NORTON, LUCY	Leuville
O'BRYAN, THELMA	Scotia
OLMSTED, THENA MERLE	Tacoma
O'MALLEY, KATHLEEN ELIZABETH	Schenectady

One Hundred Fourteen

Pedagogue

ORR, BESSIE MAY	Fort Miller
OSBORN, ETHEL BOOTH	Amityville
OSTRANDER, GRACE	Schenectady
OTT, MARJORIE M.	Schenectady
PABST, MARGARET ELIZABETH	Albany
PACKARD, ESTHER ELLEN	Wayne
PAGE, ROZILLA F.	New Berlin
PAINE, HELEN ADELAIDE	Nunda
PALMER, EVELYN MILLICENT	Schenectady
PAWEL, MILDRED LANNA	Hudson Falls
PEASE, GEORGE KENT	Utica
PERRY, HAROLD SANFORD	Addison
PROVOST, MARGARET MAY	Howes Cave
QUACKENBUSH, HELEN JANE	Johnstown
QUACKENBUSH, MARIAN M.	Johnstown
QUINLAN, NORA A.	Hoosick Falls
QUINN, BERNICE AGNES	Watertown
RETALICK, WILLARD EARL	Waterliet
REX, DOROTHY MARGARET	Cohocton
REX, HELEN FRANCES	Cohocton
REYNOLDS, GLADYS KELDER	Kingston
RICKS, MINNIE MARIE	Oxford
RIPLEY, HELEN L.	Sherman
ROBBINS, BLANCHE	Saratoga Springs
ROBERTS, BEATRICE	Holland Patent
ROBINSON, GENEVIEVE LAWRENCE	Plattsburg
ROCHFORD, VERA CATHERINE	Ellenville
ROGERS, CATHARINE RITA	Schuylerville
ROSCH, MYRA FANNIE	Charlotteville
ROYS, EDNA MAUZER	Mt. Sinai
RUTENBER, LEOLA MARJORIE	Sidney Center
ST. DENNIS, FRANCES IMELDA	Ticonderoga
SALMON, JOSEPH ELIAS	New Paltz
SARR, HILDA JANE	Albany
SCANLON, KATHERINE ELIZABETH	Norwich
SCHLEHUBER, FRANCES GERTRUDE	North Chatham
SCHMITTER, MILDRED ERICA	Utica
SCHOLES, OLIVE ELIZABETH	Dalton
SILLER, MILDRED	Kingston
SINNOTT, DORIS	Clinton
SKIDMORE, PHEBE REBECCA	Pleasant Valley
SMITH, FRANCES SIMMONS	Coxsackie

One Hundred Fifteen

Pedagogue

STEIDINGER, ANNA BARBARA	East Williston
STEVENSON, JOHN ROLAND	Cold Spring
STODDARD, NEVA MARIE	Katonah
STRANG, MILDRED ELIZABETH	Peekskill
STREET, MARCELLA LUCY	East Rochester
STURDEVANT, CLAUDE R.	Penn Yan
SULLIVAN, MILDRED HELEN	Vernon
SWEENEY, CHRISTINA MARY	Ballston Spa.
SWETTMAN, GERTRUDE W.	Sayville
SYLVESTER, FRANK ANTHONY	Schenectady
TANNER, KATHERINE CAMPBELL	Chautauqua
TAYLOR, MARGARET CUMMINS	Schenectady
TEMPLE, THELMA N.	Fort Plain
TENNEY, CLARA SPENCER	Rock City Falls
TERPENING, ALMA	Albany
TERPENING, LUCY LEE	Albany
TIETJEN, MADELINE FREDA	Albany
TILLY, MARION FRANCES	Mechanicville
TILYOU, MARY EUNICE	Norwich
TOMPKINS, HELEN	Albany
TOWNSEND, EDITH MARIE	Brewster
VAN AVERY, EVELYN DORIS	Schenectady
VAN BENSCHOTEN, PAULINE IDELLA	Watertown
VANDERVOORT, MARGUERITE IRIS	Waverly
VAN KLEECK, EDWIN ROBERT	Waterford
VAN VRANKEN, THERESA	Schenectady
VEDDER, MARION HELEN	Fayetteville
VERNON, FLORENCE	East Norwich
VIETS, HELEN MARGARET	Schenectady
VROMAN, SARAH ANNE	Schoharie
WALSH, GERTRUDE MARIE	Kingston
WALSH, MARGARET ELIZABETH	Albany
WARDELL, DOROTHY LOWERRE	La Grangeville
WENCTAWOWICZ, MARY FRANCES	Schenectady
WICKWIRE, DOROTHY HOLLAND	Weston's Mills
WILBURN, ETHEL MARGARET	Scotia
WIXOM, EDNA MARY	Beacon
WOOD, SARA LUCY	Troy
YAGUDA, ADALINE	Albany
YOUNG, DOROTHY ANNA	Schenectady
ZAJAN, BERTHA	Schenectady
ZIMMERMAN, HELEN ELOISE	Binghamton

One Hundred Sixteen

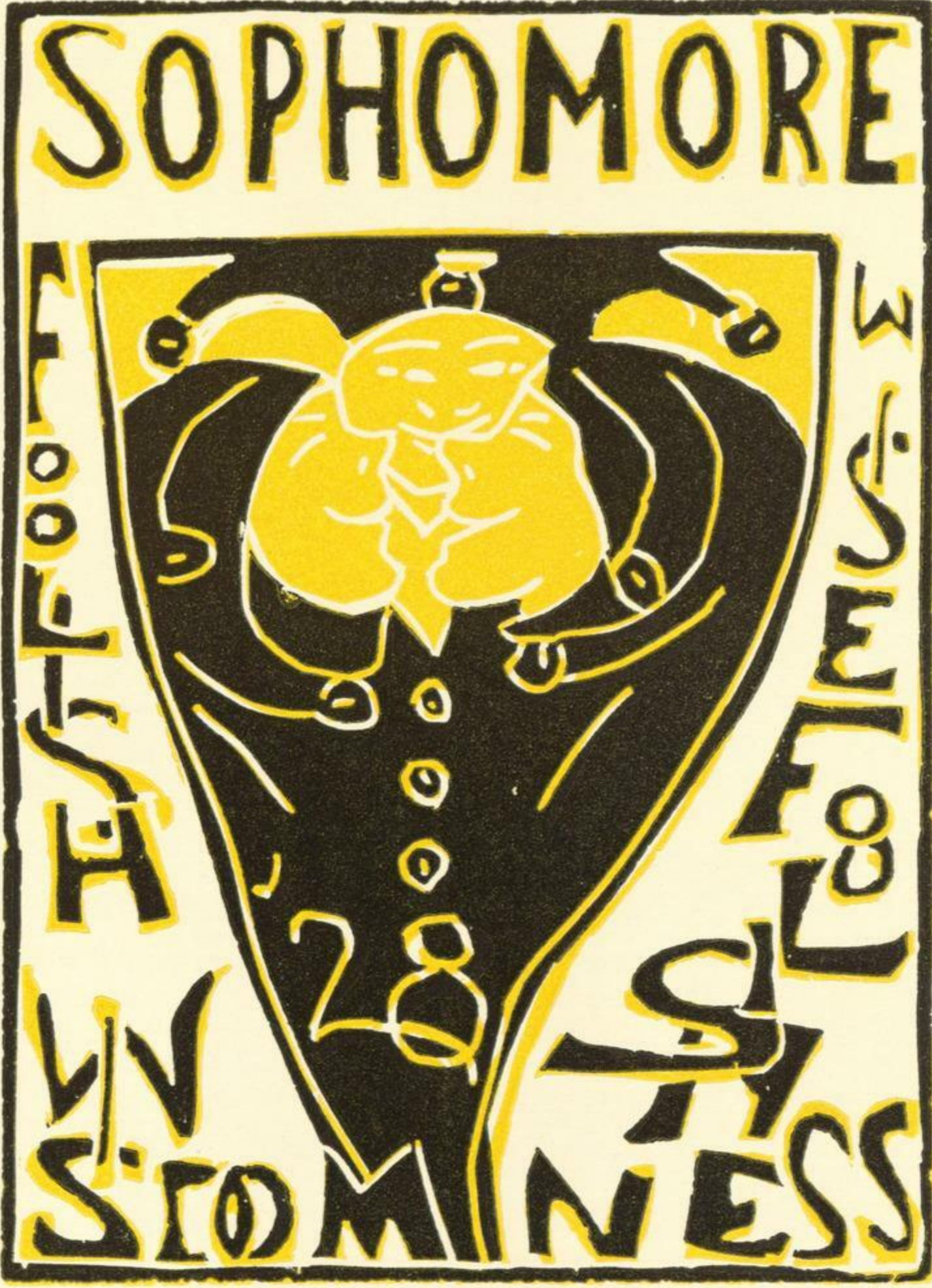

Pedagogue

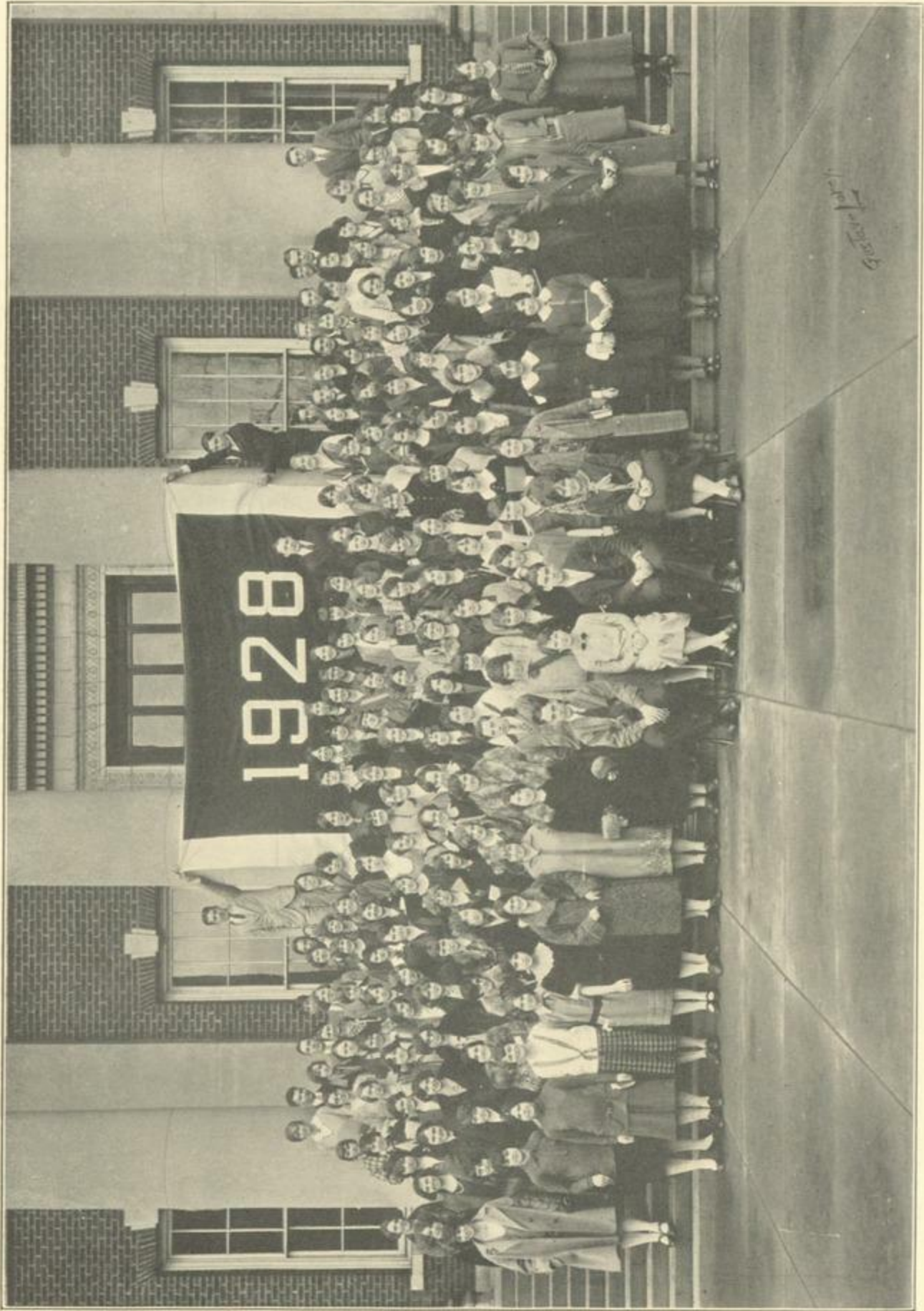

1928

1926

Sophomore Class History

It is true that we have been in State but two years, and yet we have taken our turn in contributing a small bit to our Alma Mater's immortality. The completion of half the college career indicates that the class of 1928 is well on its way to establish its fame.

September 12, 1924, found us duly impressed by the grandiose manner of the Seniors, mildly amused by the attitude of our opponents, the Sophomores, and in turn we all appreciated the helpfulness of the Juniors in acclimating ourselves in that new and amazing environment called College Life.

We were termed by the President, "The Unconditioned Class," a reputation which we have strived very successfully to maintain to such a degree that the mid-years and finals left little impression upon our ranks. We have not been lacking in other activities, despite our tendency to become "grinds," and have helped to fill many offices in our College organizations and to supply good athletic material.

Few Sophomores have forgotten their Soiree rush when we succeeded in vanquishing our contenders in class rivalry and eloped with their banner on Friday, March 13, although restrained to a certain extent by a generous portion of the Albany Police Force.

Moving-Up Day brought a marked change among us with the realization that we were no longer Frosh, but Sophs, burdened with the responsibility of curtailing the activities of a Frosh class that we had not seen. In this, we have not failed, and '28 truly says, "I am Master of My Fate and Captain of My Soul."

Pedagogue



1926

Pedagogue

Sophomores

AMOS, ELMA JOANNE	Delhi
ANGERAMI, KATHERINE	Schenectady
ARNOLD, DORIS ESTHER	Wellsville
ARNOLD, DOROTHY LOIS	Ballston Spa.
AUBIN, MARY EDITH	Watervliet
AUERBACH, MORRIS ELIAS	Albany
BACILE, EVELYN EVANGELINE	White Plains
BACKUS, VIVIAN MAE	Schenectady
BAILEY, BLODWYN MARIE	Schenectady
BAKER, MARTHA LAURA	Bloomington
BAKER, MIRIAM GROAT	Albany
BARBER, HELEN VERONICA	Utica
BEEBEE, HELEN BUEL	Sag Harbor
BENDER, ELIZABETH	Pleasantville
BENSON, CATHERINE IRENE	Brewster
BERG, MABEL LISETTE	Utica
BIFFER, MARGARET LIZABETH	Saratoga Springs
BILLS, GOLDENA SARAH	Wayland
BLANCHE, VIOLA LOUISA	Fort Hunter
BLUMENSTOCK, FLORENCE ELIZABETH	Cherry Valley
BOURNE, BERTHA HARRIETT	Rome
BOWEN, MABEL ADELAIDE	Schenectady
BOWMAN, EDITH K.	Troy
BOWMAN, FRANCES MARGARET	Lowville
BRADT, DOROTHY MARIE	Troy
BREZEE, THELMA LOUISE	Albany
BRIGGS, HENRY ELLSWORTH	Nassau
BROOKS, LUCILE ELAINE	Newfane
BROWNING, ALICE TINKER	So. Plymouth
BROWNING, FRANCES DOROTHY	Gloversville
BULSON, HELEN MAY	Albany
BURKE, ARVID JAMES	Staatsburg
CHANKE, KATHLEEN MARIE	Watervliet
CHAPMAN, ROSLYN MARY	Glens Falls
CHUCKROW, ESTHER LOLITA	Troy
COCHRANE, CALVIN WOODBURY	Albany

One Hundred Nineteen

Pedagogue

COMSTOCK, WILLIAM JAMES	Bethlehem
CONCANNON, LENORE MARCELLA	Oriskany Falls
CONNELLY, KATHRYN MARIE	Mechanicville
CONNOR, AGNES LORETTA	Waterbury, Conn.
CONWAY, GERTRUDE LOUISE	Schenectady
CRAIG, MARY LOUISE	Rensselaer
CROMWELL, ZYLPHIA MAE	Frankfort
CROSBY, DORIS MAY	Lockport
CROUNSE, HAROLD MILTON	Albany
CROWLEY, ANNE PAULINE	Carthage
CURTIS, CHRISSIE ELOISE	Geneva
DELAY, HELEN MARION	Saratoga Springs
DEY, DOROTHY AGNES	Johnstown
DIETZ, EVA	Schenectady
DIXON, A. REGINALD	Chestertown
DODGE, ELIZABETH FRANCES	Barneveld
DOUGHTY, KATHLEEN	Albany
DOUGHTY, MARGARET	Albany
DOUGLAS, ESTHER	Watertown
DUNCAN, CHARLOTTE ALICE	Northville
EAGAN, ANNA MARGARET	Norwich
ECKLER, LILIAN HELEN	Oxford
EFFRON, ETHEL	Poughkeepsie
EISENBERG, JEANNETTE SHIRLEY	Schenectady
ELLSWORTH, HAZEL MAE	Willsboro
ERLICH, MOLLIE	New Brunswick, N. J.
EVANS, DOROTHY	Albany
FARNELL, MERIAM ETHEL	Mohawk
FERGUSON, BESS	Warwick
FESTA, FELIX VINCENT	Rome
FINN, FRANCES ELEANOR	Albion
FISHBAUGH, LLOYD BENJAMIN	Albany
FISHER, ALICE	Albany
FISHER, ETHEL BROWER	Yonkers
FITZGERALD, EVELINA KATHERINE	Saugerties
FITZGERALD, MARY	Schenectady
FLICKINGER, HELENA MAY	Warwick
FOSTER, ARMINE LEONA	La Salle
FREDERICK, ELIZABETH ANNA	Albany
GABEL, MILDRED SMITH	Albany

One Hundred Twenty

Pedagogue

GANONG, GILBERT EDWARD	Carmel
GAUDET, FLORENCE ANGELA	Glens Falls
GAUGHON, BEATRICE ELIZABETH	Syracuse
GEDNEY, DOROTHY EMMA	Coeymans Hollow
GERKE, DORA	Cedarhurst
GLASIER, GRACE	West Pawlet, Vt.
GOFF, HOWARD LESLIE	Altamont
GOODELLE, ALICE WINIFRED	Geneva
GREENE, JANE EDITH	Fultonville
GRIFFIN, FRANCIS ELLSWORTH	Ossining
GRUBEL, RUTH EVA	Castleton
GUINEY, LOUISE IMOGEN	Tupper Lake
GURLT, DOROTHY MARGUERITE	Theresa
HAEUSSER, DOROTHY OLGA	Albany
HAGEY, CLARA VANBURK	Albany
HAMMERSLEY, KATHERINE JEANNETTE	Albany
HANDLON, DOROTHY MAE	Solvay
HARRISON, CECILE	Schenectady
HEGEMAN, ANNA CRAFT	Glenhead
HENNINGER, ELMER FREDERICK	Castleton
HERSHBERG, ETHEL	Albany
HIGGINS, VIRGINIA ELIZABETH	Albany
HIGHAM, MARY ALICE	Westdale
HOFFMAN, AGNES MARY	Sherburne
HOLLISTER, ADELAIDE IRENE	Corinth
HOLMES, ROSINA BEVIER	Gloversville
HOLROYD, ANNA LORETTA	Utica
HOOPER, GRACE ELOISE	Phelps
HOOVER, DOROTHY ALZADA	Theresa
HOPKINS, BERNICE ELIZABETH	Minoa
HOWLAND, HELEN JANET	Richfield Springs
HUBBARD, KATHERINE ELIZABETH	Greenwich
HUMESTON, DOROTHY MARIE	Newark
HUTCHINSON, LENORE GUINEVERE	Albany
JENKINS, JENNIE K.	Lake George
JENSEN, RICHARD ALFRED	No. Troy
JOHNSON, EMMA LOU KATHERINE	Albany
JOHNSON, LINA MARY	Albany
JONES, J. CHARLOTTE	Delmar
JOSSLON, CAROLYN HELEN	Mechanicville

One Hundred Twenty-one

Pedagogue

KEATING, BERNICE AGNES	Fairport
KEEFE, RUTH ELIZABETH	Albany
KEELER, MATILDA CAROLINE	Albany
KELLEY, RUTH	Brewster
KELLIHER, KATHRYN MARIA	Kingston
KELLUM, ANITA LUCILE	Binghamton
KEMPE, FLORENCE EDNA	Clinton Corners
KILLIGREW, MARY BERTHA	Corning
KIMBALL, ESTHER FAITH	Brushton
KING, GLENN W.	Waterliet
KINSELLA, JOHN JOSEPH	Newburgh
KIRKPATRICK, BETTY JANE	No. Troy
KLADY, HELEN FORESTER	Poughkeepsie
KNAPP, RUTH I.	Menands
KNUDSON, RUTH JANE	No. Troy
KOENIG, LOUISE	Utica
KUCZYNSKI, ANTHONY FRANK	Albany
LACKEY, ANNA SARAH	Albany
LANE, RUTH L.	Glenwood Landing
LANGDON, MARY JUDITH	Pine Plains
LANGSCHUR, INA MAY	Thiells
LASHER, DOROTHY GERTRUDE	Albany
LAW, SARAH IRENE	Bartlett
LAWRENCE, LOYA JOSEPHINE	Wayland
LEARY, LAURA M.	Little Valley
LEE, MARY LORETTO	Troy
LEHMAN, RUTH REBECCA	Albany
LESCHEN, ETHEL	Schenectady
LIEBI, VELMA LEOTA	Rome
LUYSTER, ESTHER MAE	Oyster Bay
MACGREGOR, LILLIAN MARGARET	Johnson City
MAC MULLEN, ELIZABETH	Schenectady
MCRORIE, MARY JESSICA	Middlefield
MAC WHORTER, RUTH IRENE	Cambridge
MAILER, MARIA KATHERINE	Amsterdam
MALLIN, WANDA PAULINE	Schenectady
MANSION, HELEN M.	Albany
MARTIN, MARGARET WILLIAMS	Saugerties
MARTIN, MARY ALICE	Cooperstown
MATTESON, MADELINE BELLE	Salem

One Hundred Twenty-two

Pedagogue

MAWDSLEY, LELA HELEN	Callicoon
MAXWELL, HELEN CRIUKSHANK	Salem
MEYER, CLARA MAY	Schenectady
MILANO, NORMA JANET	Schenectady
MILLER, MARIETTA BETSY	Grant Bend
MINICH, ANNA	Scotia
MITCHELL, EVA FRANCES	Saranac Lake
MOELLER, FRANCES MAUDE	Camden
MOORE, MARGARET LOUISE	Utica
MOORE, RUTH CHARLOTTE	Rensselaer
MOORE, RUTH GWENDOLYN	Sidney
MORGAN, NANCY BLINN	Schenectady
MORTICE, HELEN MYRTLE	Remsen
MOUNTAIN, MARGARET MARY	Schenectady
MURDEN, EDNA EISEMANN	Peekskill
MEYERS, GERTRUDE ANNA	Scotia
NEWTON, MARY JOSEPHINE	Rome
NOTTINGHAM, MARGARET LOUISE	Perry
O'CONNELL, PATRICIA MARGARET	Limestone
O'KEEFEE, MARIE	Troy
ORFALL, ETHEL MARGARET	Baldwin
OSTRANDER, ELINOR ELIZABETH	Little Falls
OVERBAUGH, HARRIET A.	Catskill
OWENS, DOROTHY PRESCOTT	Middle Granville
PAGE, HERBERT LEIGH	Albany
PASSINO, MARION LEA	Malone
PENNER, INA RUTH	Utica
PERREAULT, REGINA MARIE	Schenectady
PIERCE, NELLIE VIOLET	Newburgh
PIETSCHKER, ALVA ELIZABETH	No. White Plains
POISSANT, HECTORINE AIMEE	Chazy
POTTER, ADAH SISSON	Albany
POTTER, FLORENCE ELIZABETH	Pownal, Vt.
PRATT, MARGARET LOUISE	Albany
RABIE, DOROTHY BURTT	Troy
RATCLIFFE, ETHEL ELIZABETH	Troy
REID, UNEATTA ANNETTE	Dannemora
REILEY, MARION C.	Poughkeepsie
RENO, ALICE MARIETTA	Elsmere
RICH, MIRIAM HARRIET	Wolcott

One Hundred Twenty-three

Pedagogue

RITTER, MARTHA DOROTHY	Schenectady
ROSE, IDA MAY	No. Troy
ROSE, OLIVE LETHA	Oneonta
ROSS, MARY ANNA	Canisteo
RUNDELL, MARGARET EVELYN	Chatham
SAULSBURY, RUTH GENEVIEVE	Nineveh
SAUTER, HOLLY ELIZABETH	Schenectady
SAXTON, KATHERINE STEWART	Slingerlands
SCOTT, CAROLYN MARJORIE	Hubbardsville
SEEGER, MARJORIE ELIZABETH	Oneonta
SEROTTA, RUTH	Schenectady
SHARPE, MARY HELEN	Sacket Harbor
SHAVER, FLORENCE H.	Oneida
SHAVER, MILDRED JOSEPHINE	Downsville
SHEALS, VIVIEN FANNIE	Brushton
SHORKLEY, LEOLA ALICE	Merrifield
SIMPSON, MARJORIE HELENE	Hudson Falls
SKINNER, KATHERYN ELIZABETH	Tomkins Cove
SLOCUM, CLYDE WILLIAM	Warsaw
SMITH, DOROTHY LEANNETTE	Morrisville
SMITH, ELEANOR LOUISE	Schenectady
SMITH, FRANCES MALVINA	Albany
SPLOYD, JULIA AGNES	Rensselaerville
STANLEY, MARION ANNE	Troy
STANLEY, RALPH JOSEPH	Franklin
STARR, WANDA HELEN	Smithtown Branch
STONE, MILDRED BLANCHE	Athol
STOUTENBURGH, MARGARET	Hyde Park-on-Hudson
STRONG, ELIZABETH FRANCES	Amityville
STUPPLEBEEN, ANNA ELIZABETH	Chatham
STURM, JOHN JOSEPH	Rensselaer
SUBIK, SUSIE JULIA	Johnstown
SWEENEY, DANIEL JOSEPH	Ballston Spa.
TEN BROECK, EDITH ELIZABETH	Newtonville
TERRELL, DOROTHY	Oyster Bay
TITUS, JULIA PAULINE	Round Lake
TOBIAS, MEYER	New York
TROWBRIDGE, ELIZABETH ADELE	Binghamton
TURNER, ESTHER	Hudson
VAN EMBURGH, ETHEL	Rockville Center

One Hundred Twenty-four

Pedagogue

VAN ORSDELL, CONSUELO	Hudson
VAN SCHAICK, LELA MARGARET	Albany
VAN SICKLE SARA BERNICE	Cayuga
WAGNER, HELENA MAY	Schenectady
WAHRMAN, MILDRED LOUISE	Albany
WALDBILLIG, JEANNETTE ELEANOR	Albany
WALTERMIRE, VERNA SYLVIA	Chatham
WATTS, DOROTHY MARY	Silver Bay
WESLEY, RUTH	Valatie
WHEELER, CAROLINE ELIZABETH	Warrensburg
WHITE, GENEVIEVE MARY	Albany
WILLIAMS, EMILY CORNELIA	Poughkeepsie
WILLIAMS, EMILY ELIZABETH	Utica
WILLIAMSON, FRANCES ELIZABETH	Greenwich
WILSON, MARGARET ANGELA	Islip
WILSON, MILDRED AGATHA	Albany
WOLFE, EDNA WHILNEY	Spencertown
WOODFORD, GRACE ESTHER	Fayetteville
WRIGHT, BEATRICE M.	Dundee
WRIGHT, EUNICE MADELINE	Albion
WYKE, BETTY ELIZABETH	Union
YOUNG, MARJORIE ELIZABETH	Gloversville
YOUNGS, CARRIE DOREEN	Endicott
ZAPF, MARION GENEVIEVE	Schenectady
ZEH, DEWITT C.	Delmar
ZEH, MARY HELEN	Watervliet

Examination In Philosophy 1

JANUARY AND JUNE EVERY YEAR

*Answer whatever questions come within your scope, bluff the remainder:
Don't be backward about coming forward;*

- I. Relative to perception, explain:
 - (a) When is the hearing of your landlady better—when the stairs creak beneath your weight at 3 bells in the a. m., or when your voice becomes a little horse, and you think you have a little colt, shouting for hot H-O for the purpose of laving yourself in cooperation with Croasy's plan?
 - (b) Test of the definition of a percept (concepts objectified)
 1. Is the cream on the milk (served for breakfast at boarding houses) an illusion or an hallucination?
 2. Are appearances deceiving in relation to boarding house soup, or do you really find, at times of course, a vegetable, that hasn't been somewhere else?
- II. The three steps in the making of a date?
 - (a) If one step is omitted, is the date successful?
 - (b) Give experimental evidence culled from personal experience and support or deny your answer.
- III. Relative to the universality of truth, why does the pink in a woman's cheek always match the gown she wears; varying throughout all the known and unknown shades of the rainbow?
- IV. Relative to hallucination, explain why the sense of touch is the final test of the verity of an hallucination or a percept, as exemplified in Macbeth—"Come let me clutch thee."
- V. Please quote several standard jokes used as illustrations throughout the course, as anything you like.
- VI. Relative to a lecture course, why cannot class be held when the lecturer's notes are forgotten? Why is there great confusion in the rear of the lecture room, immediately roll has been taken?

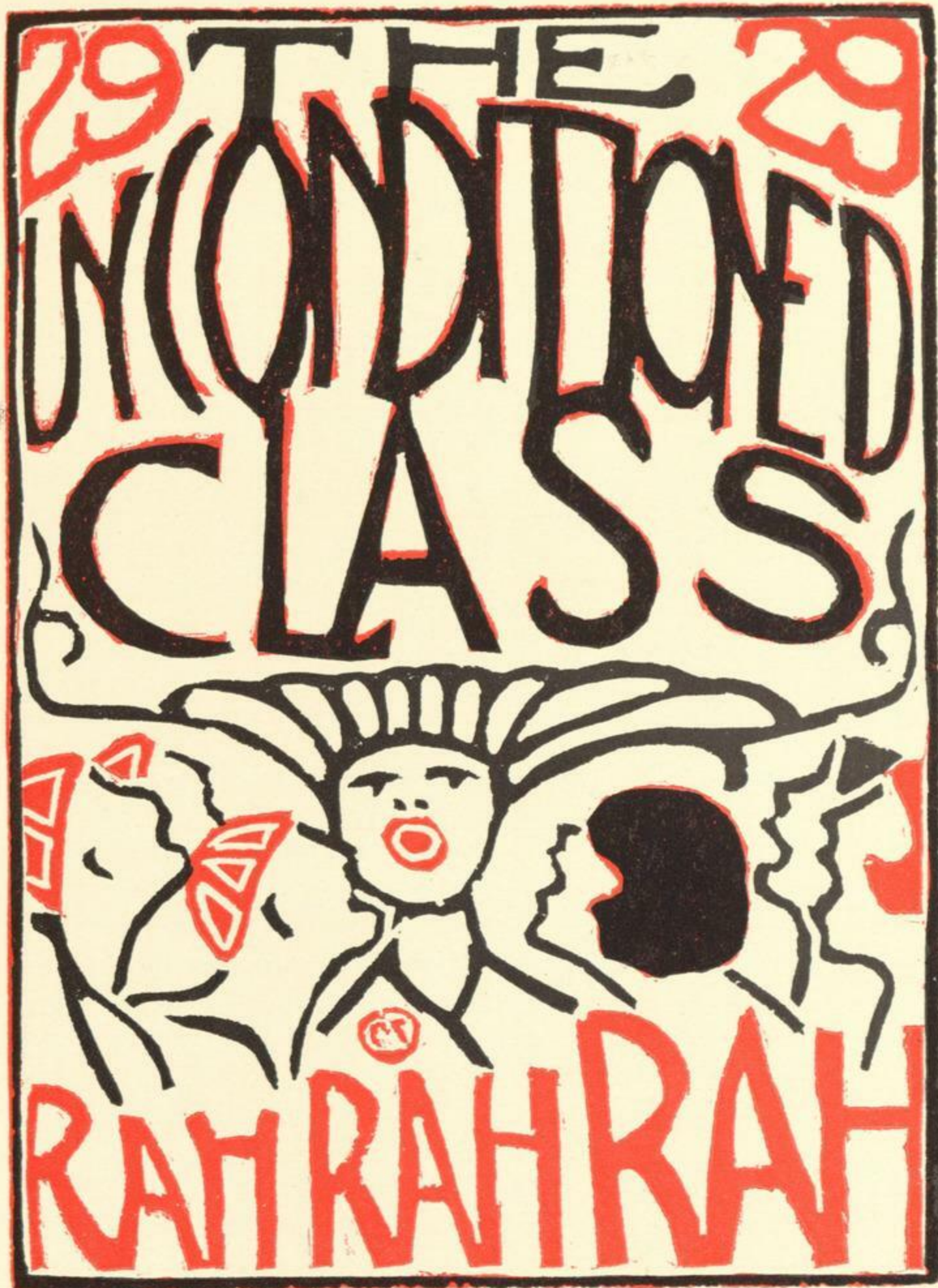

Pedagogue

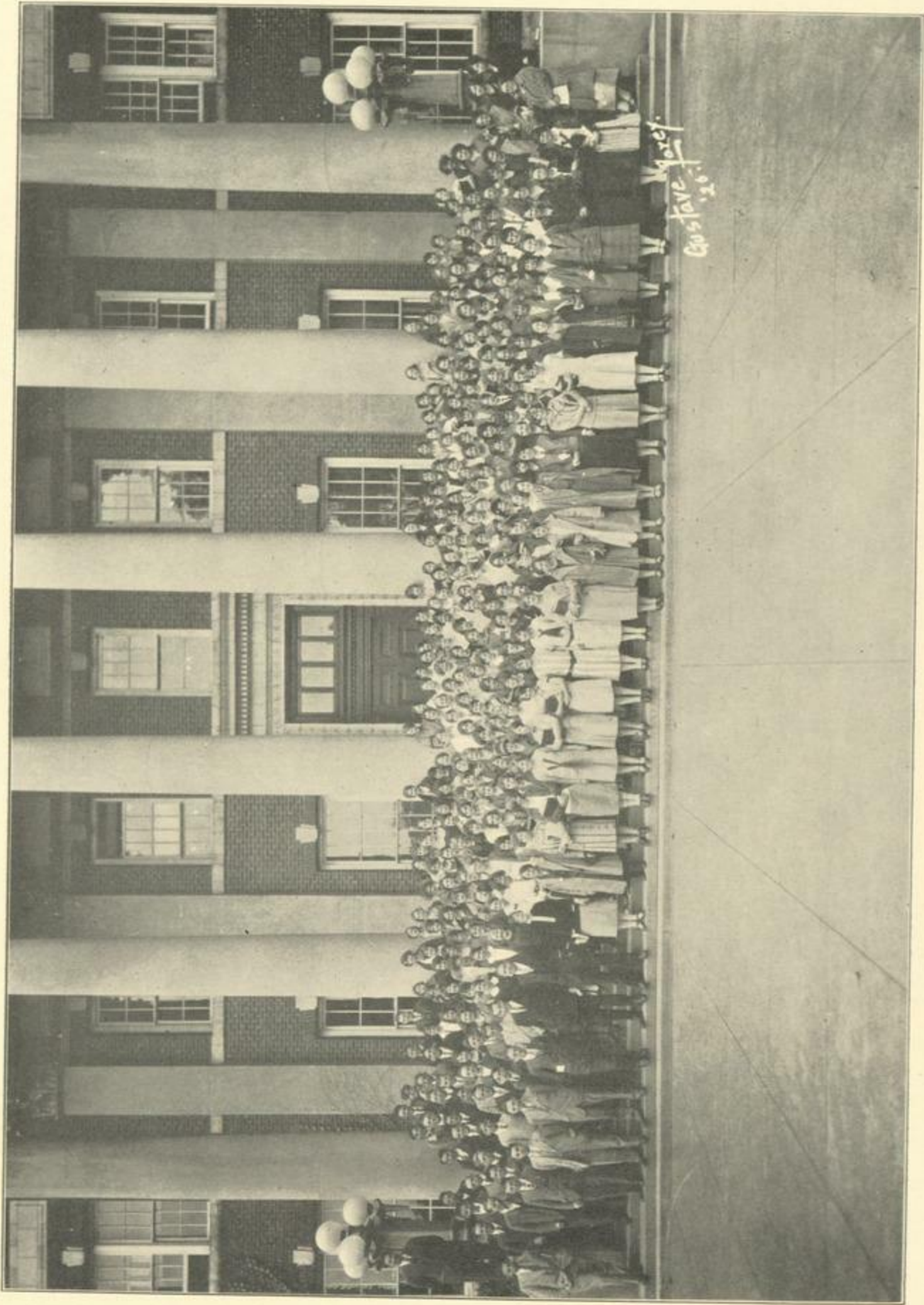

Castroville, Calif. 1926

what the frosh has to say for himself:

history should be dry and crisp, like potato chips. this is. the class of '29 descends from a stalwart race of seniors. as a horde from the north, and the south, and the east, and the west, they swooped down upon state college with terrifying impetus. unkempt, wildeyed, but with a will to win or die, they sought to storm by force the get wise party which poor simpleminded (if possible do not censor please) sophomores had prepared for their instruction.

gradually an evolutionary change took place—a period of acclimation. they began to catch the spirit of learning. they went to see harold lloyd as "the freshman."

just a casual glance at the upperclassman revealed the fact that they had acquired, among a few other things, the desire to play. could you blame the freshman? they organized a basketball team which deserves credit for its ability, its sportsmanship, and its hard work.

one day, one cold winter's day after history lecture, david smurl, president, jumped upon the platform, as was his wont, to say, "we're going skating," and the freshman class went skating.

at this stage, one might pause to point out an example of the continuity of history. "it cannot be over-emphasized." for some time, the girls had sensed a dawning realization of their charm. state college now opened new fields for development. they liked it. the upperclassmen liked it too.

suddenly there loomed before the class of '29 an awe inspiring creature, something they had never seen before—midyear exams. a moment of suspense, a sinking sensation, and they pitched facelong into its yawning mouth, and—

second semester—they came out of the other end like sausages, with a close shave but a tougher skin.

potato chips should not be too salty. this wasn't.

Pedagogue



Pedagogue

brown josephine	corning
brownhardt, mildred lillian	cohoes
brumer, leon samuel	albany
burt, dorothy	peekskill
butler, ethel mae	schenectady
calkins, evangeline frances	dexter
campbell, elenore gertrude	lockport
campbell, ivan gray	salem
carpenter, anna emily	mohawk
carpenter, kenneth clifford	comstock
carr, george	bath
carr, marion	afton
casey, louise	saratoga springs
cashman, ethel caudine	malone
cavallo, philomena	utica
chamberlin, gladys helen	ballston spa
chippendale, grace veronica	troy
clermont, ethel muriel	waterliet
cohen, joseph jacob	albany
cohen, leah g.	olean
cole, dorothy lucille	corning
cole, genevieve	harriman
cole, nellie lauranna	albany
conboy, jennie rosalia	little falls
conklin, marion eleanor	albany
cook, florence adelaide	gouverneur
cooper, samuel	albany
cosgro, margaret	waterliet
craven, margaret martina	burlington, vt.
czurles, emily	amsterdam
dadmun, dora white	palmyra
daley, helen josephine	cazenovia
davidsen, helen patterson	niverville
dawson, evelyn natalie	shelter island
devoe, florence jane	albany
dinardo, louise dale	schenectady
donald, bernice mary	moravia
donlon, marion rita	waterliet
donnely, dorothy rita	cambridge
dorn, mabel lillian	south schodack
doyle, julia helen	green island

One Hundred Thirty

Pedagogue

doyle, katherine dorothy	poughkeepsie
dransky, rose	albany
duffy, mary catherine	perry
dufour, madeline	lake george
dulack, beatrice mary	edwards
eaton, betty johana	albany
eddy, helen white	saratoga springs
egnor, arlene	binghamton
ellis, wright fargo	lockport
emery, clarence devillo	perry
evans, dorothy irene	binghamton
fallon, thomas paul	albany
fee, terrenca marie	albany
ferber, sylvia belle	albany
finch, marian	albany
fitzpatrick, mary r.	nassau
flanigan, anne cecilia	albany
flower, frances isabel	glens falls
floyd, john dempster	nelliston
ford, beth may	little valley
fortune, margaret elizabeth	watertown
fox, marion gertrude	gloversville
francois, henriette	schenectady
frank, sarah	utica
fraser, helen margaret	albany
french, william marshall	elmira
friend, bessie	schenectady
friend, elizabeth	schenectady
gain, mary catherine	cohoes
gale, dorothy florence	clark mills
gardner, dorothy elizabeth	south schodack
gastwirth, henrietta	cedarhurst
gervin, altina mary	albany
giles, verna sedwick	lake george
golensky, anna	poughkeepsie
gooch, edith	margaretville
gordon, margaret janet	bovina center
gormley, florence mary	schenectady
goulding, laura geraldine	cohoes
graff, edith	johnstown

One Hundred Thirty-one

Pedagogue

graves, evelyn	albany
grossman, olga rose	poughkeepsie
hagen, elizabeth mary	chatham
haight, mildred elizabeth	shruboak
hall, gertrude landon	nassau
halpert, harry a.	albany
hamm, erma cora	warnerville
hammond, ruth	saratoga springs
hare, ethel anna	scheneectady
harrington, marie elaine	warrensburg
hart, mary catherine	north troy
hartmann, ruth shirley	palmyra
herlihy, mary elizabeth	hudson falls
herney, joseph francis	binghamton
hills, alice josephine	albany
hoffman, gertrude	scheneectady
hogan, margaret mary	green island
hogan, mary murry	albany
horstmann, esther dorothea	scheneectady
house, joyce edith	richfield springs
huber, marguerite estella	highland falls
hutchinson, elsie sara	canaan
jewell, leona helen	port dickinson
johnson, mildred lillian	philmont
kaufman, mollie	albany
kearns, margaret frances	fonda
kelley, mary elizabeth	delhi
kellerhouse, mabel cadby	albany
kellogg, frances	adams center
kelly, margaret mary	scheneectady
kemp, gertrude evelyn	carmel
kennedy, katherine mary	mechanicville
kessler, esther sarah	peekskill
king, georgiana louise	binghamton
klein, helen anna	scheneectady
klein, louis martin	albany
kliwen, mary	scheneectady
knapp, irene gertrude	fairport
knapp, ruth marion	clark mills
koblenz, edmund	albany

Pedagogue

koen, florence	sherrill
koerner, hermann louis	patchogue
koonz, genevieve rita	albany
kruger, charlotte amalie	albany
lansley, mildred mae	albany
lapedes, bessie	warsaw
lazensky, hannah anna	johnstown
liebich, walter frederick	elsmere
lion, vera rita	new rochelle
lipsie, ruth peshis	utica
littell, evelyn b.	bradford
lloyd, eurette sidna	holland patent
lockwood, blanche d.	west albany
lundy, dorothy	troy
lynch, marie elizabeth	yonkers
mcavoy, lucy emily bell	schenectady
mccabe, lillian rose	albany
mccaffrey, mary walton	hoosick falls
mccourt, bessie may	north troy
mccune, margaret c.	hudson
mcduffee, reba b.	amsterdam
mcgarty, agnes m.	rome
mcgarty, juanita elizabeth	rome
mcintosh, bessie may	clarksville
mckee, margaret harriet	moriah center
mclaury, frances	albany
mcnickle, evelyn mae	la fargeville
mcnulty, mabelle elizabeth	glens falls
mctague, alice agnes	hunter
macksey, katherine ellen	utica
magenheimer, cathryn cecile	babylon
mahaffy, margaret helen	argyle
marcus, lornes	schenectady
mark, grace minnie	albany
martin, marguerite cathleen	hudson falls
mathewson, louise beatrice	hastings
maxson, charlotte luella	la salle
maynard, margaret priscilla	lake placid
micucci, mary rose	utica
milazzo, josephine marie	frankfort
miller, abraham	cohoes

One Hundred Thirty-three

Pedagogue

milstein, aaron	albany
mittchell, mary fraser	wappingers falls
mix, marjorie	salem
montany, helen marie	barrytown
moore, frances a.	albany
moore, virginia clare	troy
mosher, anne elizabeth	northville
mountain, constance joan	schenectady
mullen, john francis	schenectady
mulqueen, kathryn agnes	saratoga springs
murry, ruth priscilla	chester
neff, alberta jane	schenectady
nephew, clarence lawrence	albany
nethaway, norma h.	canandaigua
nichols, catherine rita	warwick
nichols, irma mae	berlin
o'brien, alice marie	mechanicville
o'donnell, helen marnell	schenectady
owens, mary elizabeth	minerva
palmer, marion louise	sag harbor
parkhurst, harriet alexander	albany
paul, tillie mildred	albany
peake, jeanetta mae	delhi
pearse, adelade eugenia	schenectady
pekurney, ilona helen	saugerties
pember, ruth hewett	delmar
phillips, augusta m.	schenectady
phillips, laura irene	oriskany
pitkin, bertha barbara	schenectady
platoff, natalie andea	schenectady
platts, gertrude princess	gloversville
potter, elsie austin	albany
pulver, elizabeth	east nassau
radding, frances corrinne	albany
ras, isabelle antoinette	schenectady
raynor, miriam elizabeth	rockville center
richardson, pauline ladow	glens falls
rickard, florence elizabeth	fort plain
rood, daniel murphy	homer
roos, robert truman	poughkeepsie

One Hundred Thirty-four

Pedagogue

rouy, amy josephine	spring valley
rowland, dorothy belle	elsmere
russell, jean patterson	troy
ryder, florence gertrude	newburgh
sager, hilda marie	albany
sanders, dorothy	albany
saria, evelyn judith	highland falls
schleich, caroline marie	menands
schwentker, gertrude marie	schenectady
scott, margaret winfield	kingston
scott, thomas william	fulton
seaman, dorothy beverly	schenectady
seaman, grace matilda	albany
sherman, clara rose	hudson falls
shillinglaw, robert james	albany
silverman, joseph	glens falls
simpkins, elizabeth annetta	ticonderoga
simpson, ralph	palmer
sloan, marion emma	newburgh
smith, anne elizabeth	hudson falls
smith, nellie	utica
smith, ruth jordan	norwich
smurl, david	albany
smyth, margaretta marie	poughkeepsie
snell, mary eleanor	fonda
sowalsky, alice catherine	troy
sprague, randolph daggett	endicott
stafford, anne ernestine	lawrence
stanhope, reginald walter	thiells
sterling, anne frasier	auburn
stevenson, gorden fisher	peekskill
stone, helen wilcox	binghamton
stott, clarence william	albany
strevell, wallace howes	albany
sullivan, roy valentine	huntington
sutliff, johanne irene	corinth
tauzel, mary elizabeth	worcester
taylor, c. merrill	chateaugay
taylor, katherine hilda	albany
terpening, katherine frances	kingston
tompkins, pauline esther	coxsackie

One Hundred Thirty-five

Pedagogue

tracy, catherine carol	forestport
travis, dorothea horton	brewster
travis, evelyn ida	albany
trigg, ruth agnes	schenectady
ubelle, helena marian	rome
vadney, gladys rockefeller	feura bush
vail, eleanor phrelove	cohoes
van allen, elizabeth	albany
van denbergh, mary alice	albany
van densen, evelyn lillian	troy
van derburgh, estelle palmer	oneonta
van houten, alice may	pine bush
vener, bella	
waite, marjorie frances	schenectady
walker, josephine carolyn	white plains
walker, myrtle harrietta	albany
wallace, dorothy eula	delmar
wallwork, clinton fredrick	wappingers falls
walsh, helen isabelle	greenwich
warren, ruth agusta	delhi
waterman, carl ashley	mt. upton
waterman, paul ferris	mt. upton
watkins, alberta ernestine	camden
watts, ruth margaret	silver bay
welch, eleanor cornelia	hudson
wellott, vera belle	red creek
westlund, cornelia	schenectady
wheelock, ruth evelyn	gansevoort
white, anna marie	long branch n. j.
widmer, anna cutts	ticonderoga
wilkins, ethelyn standish	kingston
winch, dorothy rachel	gansevoort
wirtz, mary h.	stamford
wolohan, eugene charles	rensselaer
woolcock, marion elizabeth	niagara falls
yager, margaret	scotia
yerem, julia j.	greenfield center
zimmerman, edith	kingston
zimmerman, marion	kingston
zuend, elsie friesa	scotia

One Hundred Thirty-six

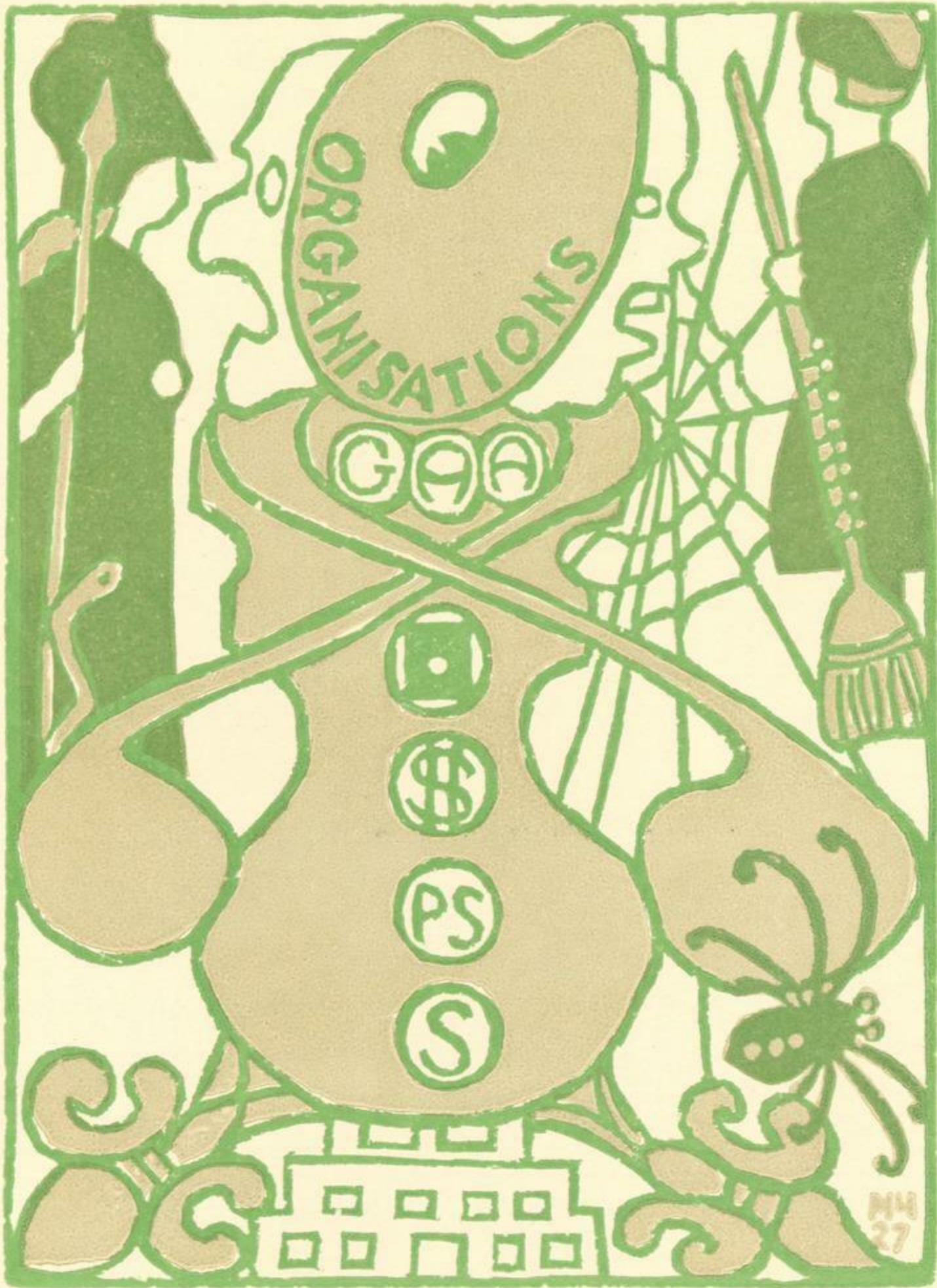

NH
27

ALMA MATER

College of the Empire State,
Mother of an army great,
Thou the moulder of our Fate,
Thee we sing to-day.
Thine the hand with clasp so strong,
Holding, tho' the years be long,
Thou the burden of our song,
Thee we sing to-day.

Ways of pleasantness are thine,
Leading where in Wisdom's shrine,
Joy and cheer, and hope divine,
Ever dwell for aye.
Thine the voice whose call we hear,
Thine the hand which holds us near,
Thine the heart, so true, so dear,
Cherished, loved alway.

ALMA MATER, BELOVED, DEAR COLLEGE

Alma Mater, beloved, dear College,
Mother dear of the promise of youth.
Freedom comes to thy children through knowledge
Flowing free from thy fountains of Truth.
We bring here to these halls true endeavor
Here bring strength which is yet to be tried.
Here resolve that through life we will ever
Honor thee, oh, State College, our pride.
Alma Mater, beloved, dear College.
Mother dear of the promise of youth,
Let the freedom which cometh with knowledge
Come to us from thy fountains of Truth.

Index of Organizations

Executive Council

Finance Board

Religious Organizations

D. W. C. A.

Newman

Menorah

Canterbury

Clubs

Biology

Classical

Commerce

French

Home Economics

Joseph Henry

Mathematics Club

Political Science

Spanish

Chemistry

Orchestra

Music Association

Dramatics and Art Association

Publications

Pedagogue

Quarterly

News

Residence Halls

Syddum

"D"

Newman

Page

One Hundred Thirty-seven

Pedagogue



1926

Executive Council

Organized 1921

Officers

MURIEL L. WENZEL, '26	<i>President</i>
MELANIE GRANT, '27	<i>Vice-President</i>
RICHARD JENSEN, '28	<i>Secretary</i>
Prof. CLARENCE HIDLEY	<i>Treasurer</i>

Members

S. Niles Haight, '26	Francis Griffin, '28
Ruth Empie, '27	David Smurl, '29

Pedagogue



1926

Student Board of Finance

Established 1919

Student Board of Finance arranges the financing of student activities. Its duties include the organization of a budget of expense, the recommendation of the amount of annual tax to the students, the collection of the tax, the authorization of the disbursement of money in accordance with the budget and the holding and investing of all money received from the tax and from all student activities governed by the Board.

Officers

Prof. GEORGE M. YORK	<i>Chairman</i>
Prof. CLARENCE A. HIDLEY	<i>Treasurer</i>

Members

1926
Ruth Eddy
Eva Sleight

1927
Ruth Coe
Ruth McNutt

1928
Ethel Van Emburgh

Pedagogue



1926

Y. W. C. A.

The object of the Y. W. C. A. is to bring the girls of the college into closer friendship with Christ and with each other, so that they may learn to live "life at its best."

Officers

MIRIAM SNOW	President
MARGARET BENJAMIN	Vice-President
GEORGIANNA MAAR	Secretary
MARGARET STOUTENBURGH	Treasurer
ETHEL DU BOIS	Undergraduate Representative

Committee Chairmen

Esther Jansen	Meetings
Eudora Lampman	Social Service
Alice Gooding	Bazaar
Marjorie Bellows	Social
Ruth Lemmle	Music
Mildred Melrose	Publicity
Margaret Pabst	Conferences and Conventions
Viola Light	House President

Advisory Board

Miss Mary E. Cobb	Mrs. Jesse F. Stinard
Mrs. Calvin H. French	Miss Laura F. Thompson
Miss Anna E. Pierce	Mrs. Adam A. Walker
Miss Minnie B. Scotland	Miss Edith O. Wallace

Pedagogue



1926

Newman Club

Organized 1917

"Cor ad cor Loquitur"—"Heart speaks to heart"—is the motto of Newman Club, a member of the Federation of College Catholic Clubs. Its aim is to foster true Catholic ideals in religion, education, and sociability.

Officers

Rev. JOSEPH A. DUNNEY	Spiritual Director
MARION M. O'CONNOR	President
GERTRUDE M. LYNCH	Vice-President
VIVIAN McGRATH	Secretary
JULIA A. FAY	Treasurer
RUTH E. FLANAGAN	Reporter

Council

Senior

Marie Gentner
Mary Dardess

Junior

Genevieve Cahalan
Ruth Lockard

Sophomore

Marjorie Seeger
Mary Lee

Freshmen

Helen Zimmerman
Anna Gaynor
Agatha Flick
Winifred Carey

Advisory Board

Rev. Joseph A. Dunney	Miss Ann Brown
Miss Flanagan	Mrs. Elmer Newman
Gertrude Lynch	Eleanor M. Fitzgerald

One Hundred Forty-five



Menorah Society

Menorah Society, a member of the Intercollegiate Menorah Association, aims to arouse and maintain a Jewish consciousness, to stimulate a cultural interest in Judaism, and to prepare men and women to lead in the solving of the great Jewish problems.

Officers

RUBY E. HERMAN	President
CONSTANCE BAUMANN	Vice-President
ANNA KAUFMAN	Recording Secretary
MILDRED L. POWEL	Corresponding Secretary
LEAH G. COHEN	Treasurer

Members of Executive Council

Charlotte Isenbergh Olga Grossman



Canterbury Club

Organized 1917-18

Canterbury Club, a unit of the National Student Council of the Episcopalian church, offers to Episcopalian and other interested students an opportunity to unite for spirituality, service, and sociability.

Officers

Rev. CHARLES W. FINDLAY	<i>Spiritual Advisor</i>
ELIZABETH TROWBRIDGE	<i>President</i>
HELEN VIETS	<i>Vice-President</i>
ELIZABETH PLUM	<i>Secretary</i>
MARY LANGDON	<i>Reporter</i>
JEANNETTE KIMBALL	<i>Treasurer</i>

Faculty Advisor

Elizabeth Van Denburgh

One Hundred Forty-seven



Biology Club

Founded 1925

The Biology Club aims to stimulate interest in Botany, Biology, Zoology, and the related General Sciences.

Officers

ALICE GOODING	<i>President</i>
MILDRED WILSON	<i>Field Secretary</i>
ELVA JOCHUMSEN	<i>Secretary</i>
MARGRID HAGELBERG	}	<i>Hiking Committee</i>
ELIZABETH BENDER		
HAROLD PERRY		

One Hundred Forty-eight



Classical Club

Founded 1923

Classical Club aims to stimulate interest in the life and literature of the Greek and Latin peoples in an informal way through student initiated organization and study.

Officers

MONICA WALSH	<i>First Consul</i>
HELEN VIETS	<i>Second Consul</i>
RUTH LEMMLE	<i>Scriptor</i>
SYLVIA ESTABROOK	<i>Quaestor</i>
SALLY WOOD	<i>Nuntius</i>

Faculty Members

Dr. Brubacher
Miss Wallace

Dr. Richardson
Miss Johnson

One Hundred Forty-nine



Chamber of Commerce Club

The purpose of the Commerce Club is to create a firmer feeling of fellowship among the Commercial students of State. It welcomes into membership all Commercial students.

Officers

CATHERINE BIRMINGHAM President
BERTHA ZAJAN Vice-President
LAURA BAESSELER Secretary
M. DEWITT LONDON Treasurer
PERCY BRIGGS Reporter

Faculty

Professor George M. York Miss Blanche M. Avery
 Miss Elizabeth Anderson



French Club

The French Club has for its aim fluency in French speech and appreciation of the French people, their art, customs, government, history, and education.

Officers

ISABELLE M. PLUDE	President
KATHLEEN O'MALLEY	Vice-President
EVELYN PALMER	Secretary-Treasurer
THELMA BREZEE	Reporter

Faculty Members

Ass't. Prof. Mahar	Professor Simonin
Professor Loeb	Miss Malcolm



Home Economics Club

Founded 1922

Home Economics Club aims to promote good fellowship among the students of the Home Economics Department, and to inspire loyalty to the department and to the College.

Officers

RACHEL WESTFALL	President
ELIZABETH DOYLE	Vice-President
MILDRED GRAVES	Secretary
JENNETTE MANVILLE	Treasurer
ZELMA GORMAN	Senior Editor
ELIZABETH BENDER	Junior Editor
JOSEPHINE WALKER	Reporter
BEATRICE WRIGHT	Marshal
CAROLYN JOSSLON	Marshal

Faculty Members

Miss Fillingham	Miss McTenaghen
Miss Flemming	Miss Thompson
Miss Keim	Miss Winchell

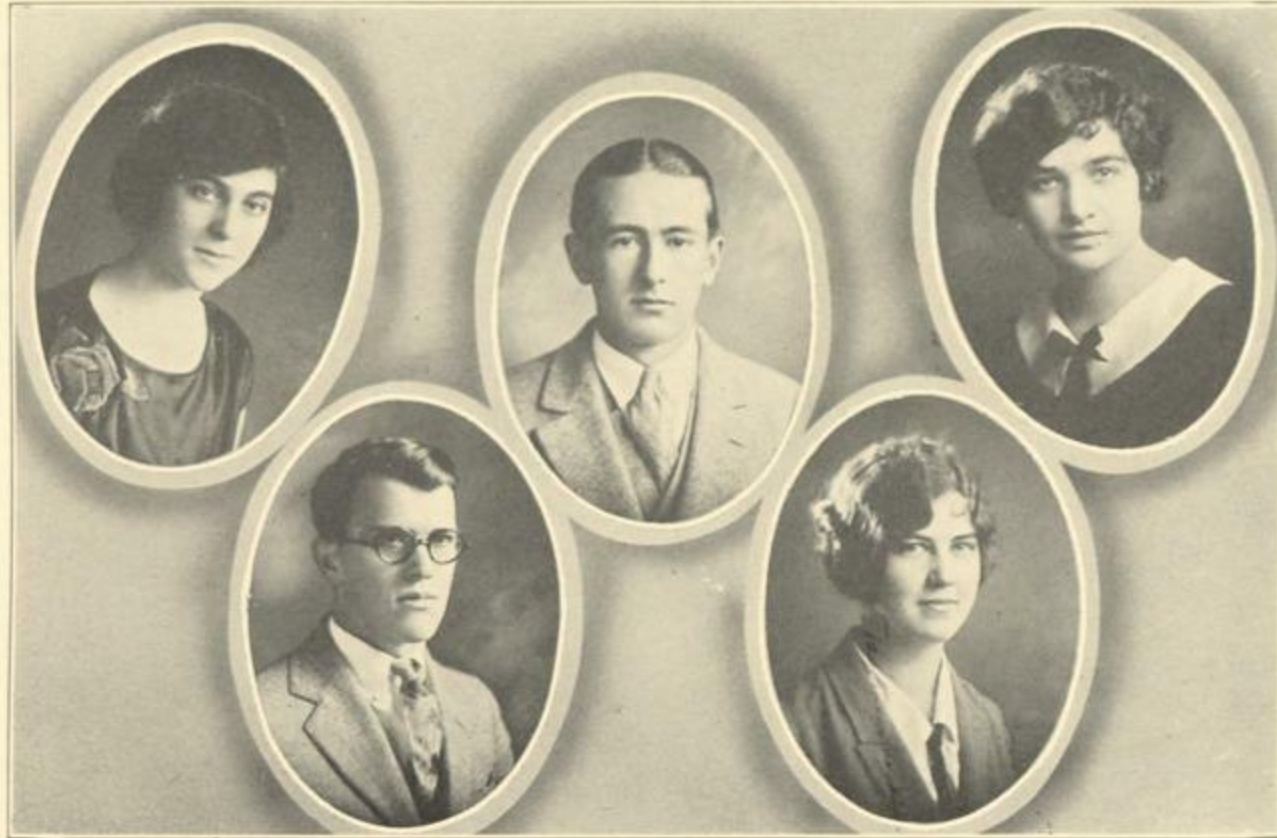

Joseph Henry Society

Founded 1916

Joseph Henry Society aims to foster a broader knowledge and appreciation of the current development in physical science.

Officers

CARLETON MOOSE	President
RUTH VAN ZANT	Vice-President
CONSTANCE BAUMANN	Secretary
PAGE MATTICE	Treasurer
ESTHER MILLER	Reporter

Faculty Members

Dr. Hale	Dr. Powers
Miss Rowley	Miss Betz

One Hundred Fifty-three



Mathematics Club

Founded 1918

Mathematics Club aims to further the interest and broaden the perspective of students of mathematics.

Officers

RUTH A. EDDY	<i>President</i>
CORIBEL PAGE	<i>Vice-President</i>
RUTH C. MAYNARD	<i>Secretary</i>
IRENE C. EDELMAN	<i>Treasurer</i>

Faculty

Prof. Birchenough	Miss Cushing
Dr. Conwell	Miss Olgrieve
Mr. Beaver	

One Hundred Fifty-four

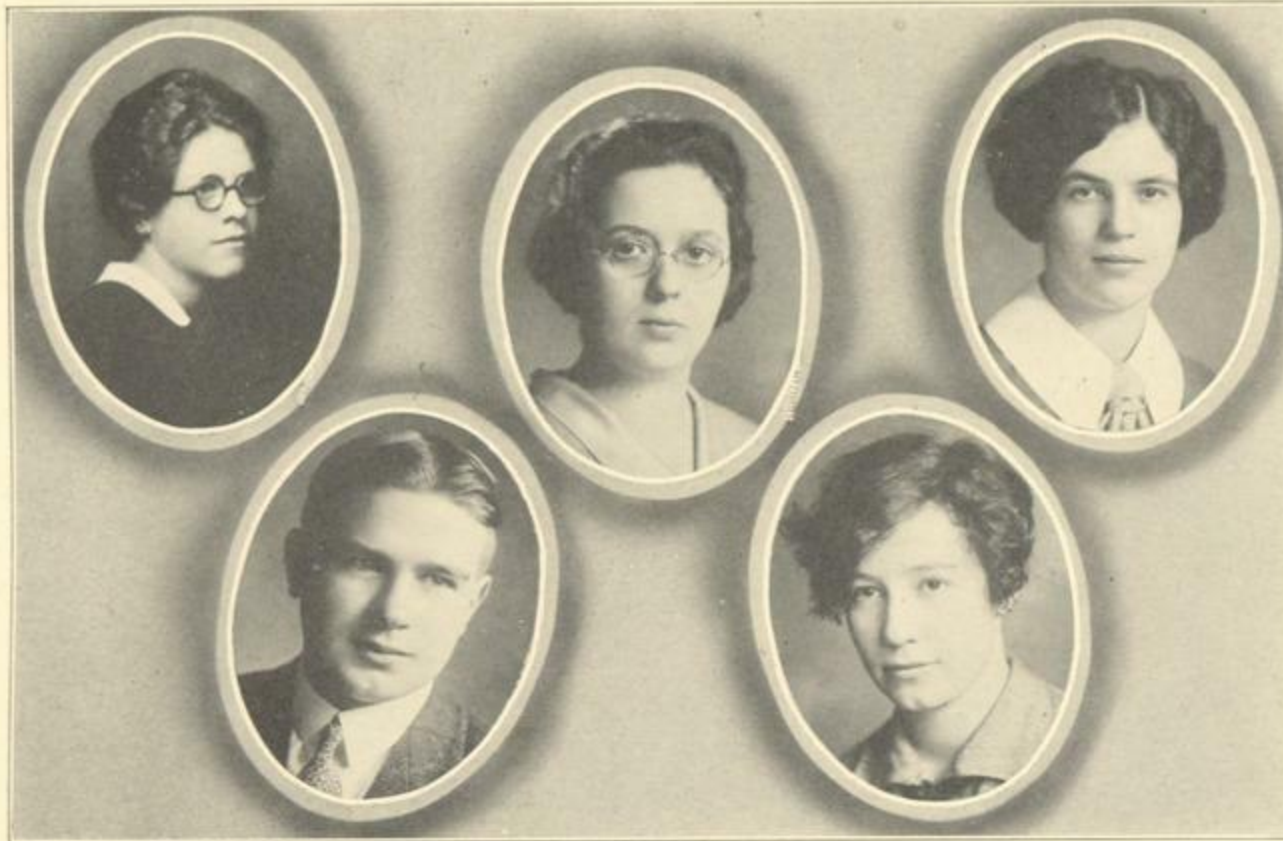

Political Science Club

Founded 1919

Political Science Club aims to acquaint its members with the social, economic, and political phases of present day life.

Officers

ESTHER JANSEN	President
LOUISE GUNN	Vice-President
ELLA GREENWAY	2nd Vice-President
KENNETH MACFARLAND	Secretary-Treasurer
HELEN ZIMMERMAN	Reporter

Faculty Members

Prof. Hidley	Dr. Richardson
Prof. Kirtland	Prof. Risley
Prof. Walker	

One Hundred Fifty-five



Spanish Club

Founded 1915

The aim of Spanish Club is to arouse an interest in Spain and Spanish life. Each year the Club presents a Spanish Carnival, portraying in it Spanish customs, songs and dances.

Officers

GERTRUDE LYNCH	<i>President</i>
BLANCHE MERRY	<i>Vice-President</i>
ANNE STEIDINGER	<i>Secretary</i>
RUTH McNUTT	<i>Treasurer</i>
SARA BARKLEY	<i>Reporter</i>

Faculty Members

Professor Stinard Miss Hill

Pedagogue



Music Association

Founded 1921

Music Association aims to foster an appreciative interest in good music among the members of the student body.

MUSIC COUNCIL

Faculty Members

Prof. T. Frederick H. Candlyn Prof. Adam Alexander Walker

Undergraduates

THYRA BEVIER	<i>President</i>
HELEN ARTHUR	<i>Secretary</i>
WILLARD RETALICK	<i>Treasurer</i>
Nettie Gilbert						Marion M. O'Connor	

Association Program, 1925-1926

Pianoforte Recital by Percy Grainger.....	November 6, 1925
Christmas Carol Sing.....	December 15, 1925
Recital by Flonzaley Quartet.....	February 16, 1926
Mid-Winter Concert	February 25, 1926
Pianoforte Recital by Miss Myra Hess.....	April 8, 1926
Spring Concert	May 14, 1926

One Hundred Fifty-nine

Pedagogue



1926

Dramatic and Art Association

State College Dramatic and Art Association is a charter member of the Inter-collegiate Dramatics Association (1921), and of the American Federation of Arts (1921).

Founded 1919

Council Members

Officers

MARY E. FLANIGAN	<i>President</i>
MELANIE GRANT	<i>Secretary</i>
RUTH LANE	<i>Treasurer</i>

Faculty Members

Dr. Brubacher	<i>Honorary Member</i>
Miss Agnes Futterer	Miss Eunice Perine

Undergraduate Members

1926	1927
Olga A. Hampel	Melanie Grant
Mary E. Flanigan	Eleanor Harrison
	1928
Ruth Lane	Charlotte Jones

Association Program 1925-1926

Lecture—"Famous Pictures of the Louvre"	FLORENCE HAYWOOD
French Marionettes	JEAN GROS
Dramatic Readings	MYFANWY WILLIAMS

Three One-Act Plays:

The Shoes That Danced
Fancy Free
Tickless Time

Pedagogue

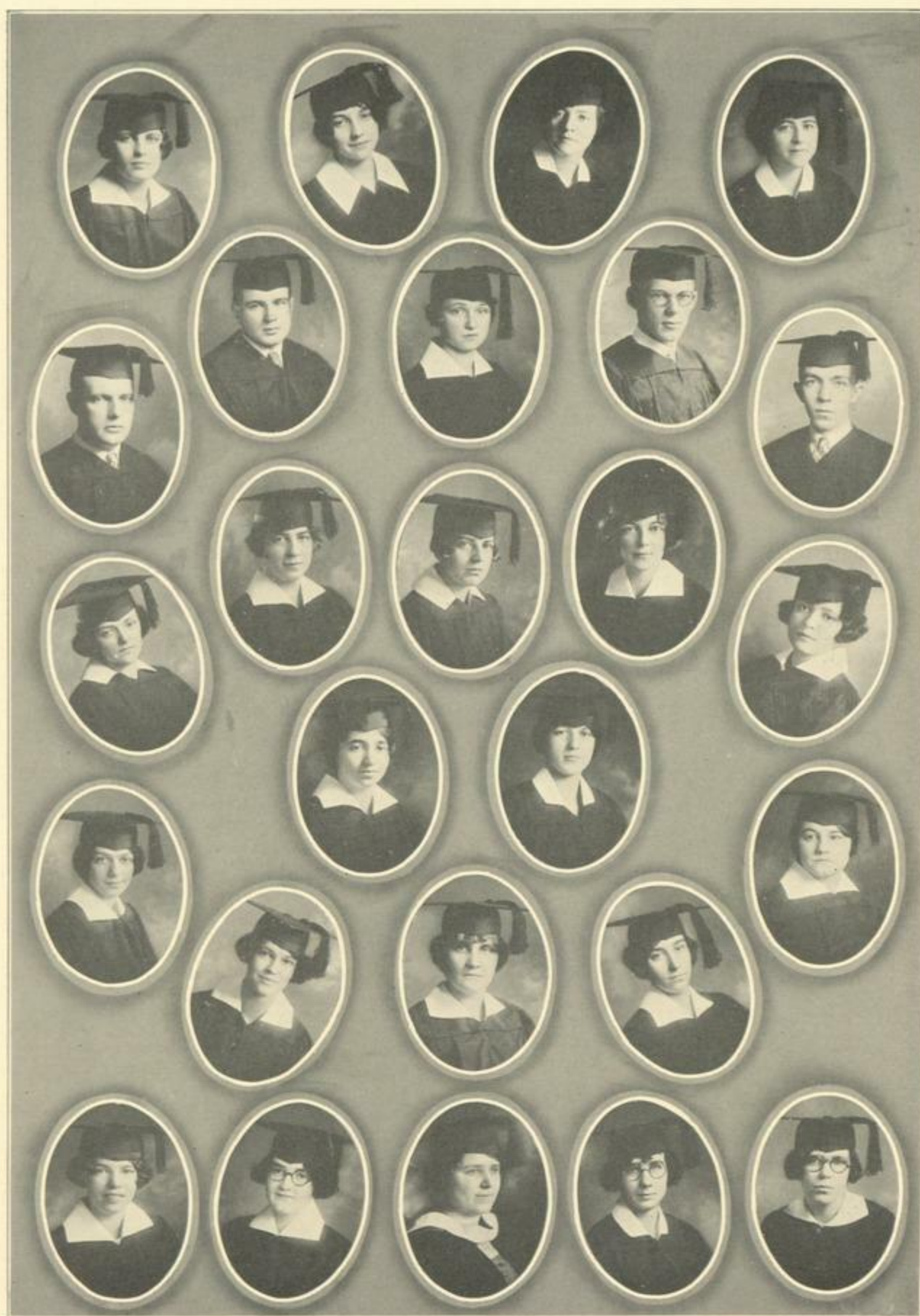

1926

Pedagogue

Pedagogue

EDITORIAL DEPARTMENT

Editor-in-Chief

MINNIE E. GREENAWAY

Literary Editors

HAZEL BENJAMIN
MARION BESSETTE

GEORGIA DE MOCKER
ALICE SPENCER

Photograph Editors

CHARLOTTE ISENBERG

RUBY HERMAN
HERBERT CAMPBELL

Art Editors

ALICE GOODING

MARION CHESEBROUGH
MILDRED LOMAN

Athletic Editors

FLORENCE LEEMING (Girls) HAROLD FERGUSON (Men's)

Snapshot Editors

ELIZABETH MILMINE

HELEN QUACKENBUSH

Joke Editors

MARY DARDESS

EDNA FITZPATRICK

BUSINESS DEPARTMENT

Business Manager

CAROLYN COLEMAN

Subscription Managers

M. DEWITT LANDON

HELEN BARCLAY
MARION RHOADS

Advertising Managers

EDNA LAYTON

ELEANOR CALLERY
ALICE BLAIR ROBERT MACFARLAND

Publicity

ISABELLE PLUDE

Faculty Adviser

EDITH OWEN WALLACE

One Hundred Sixty-three

1926

Pedagogue



State College Quarterly

Organized 1918

BOARD OF EDITORS

Editor-in-Chief

OLGA A. HAMPEL, '26

Assistant Editors

MINNIE E. GREENAWAY, '26 DAISY SMITH, '27
SOPHIA ROGERS, '26 JULIA FAY, '27
 BEATRICE WRIGHT, '28

Business Manager

MARION H. CHESEBROUGH, '26

Advertising Managers

HELEN A. ARTHUR, '26 CARLETON A. MOOSE, '26
 MARGARET STOUTENBURCH, '27

Faculty Advisor

Dr. HARRY W. HASTINGS

One Hundred Sixty-five

Pedagogue

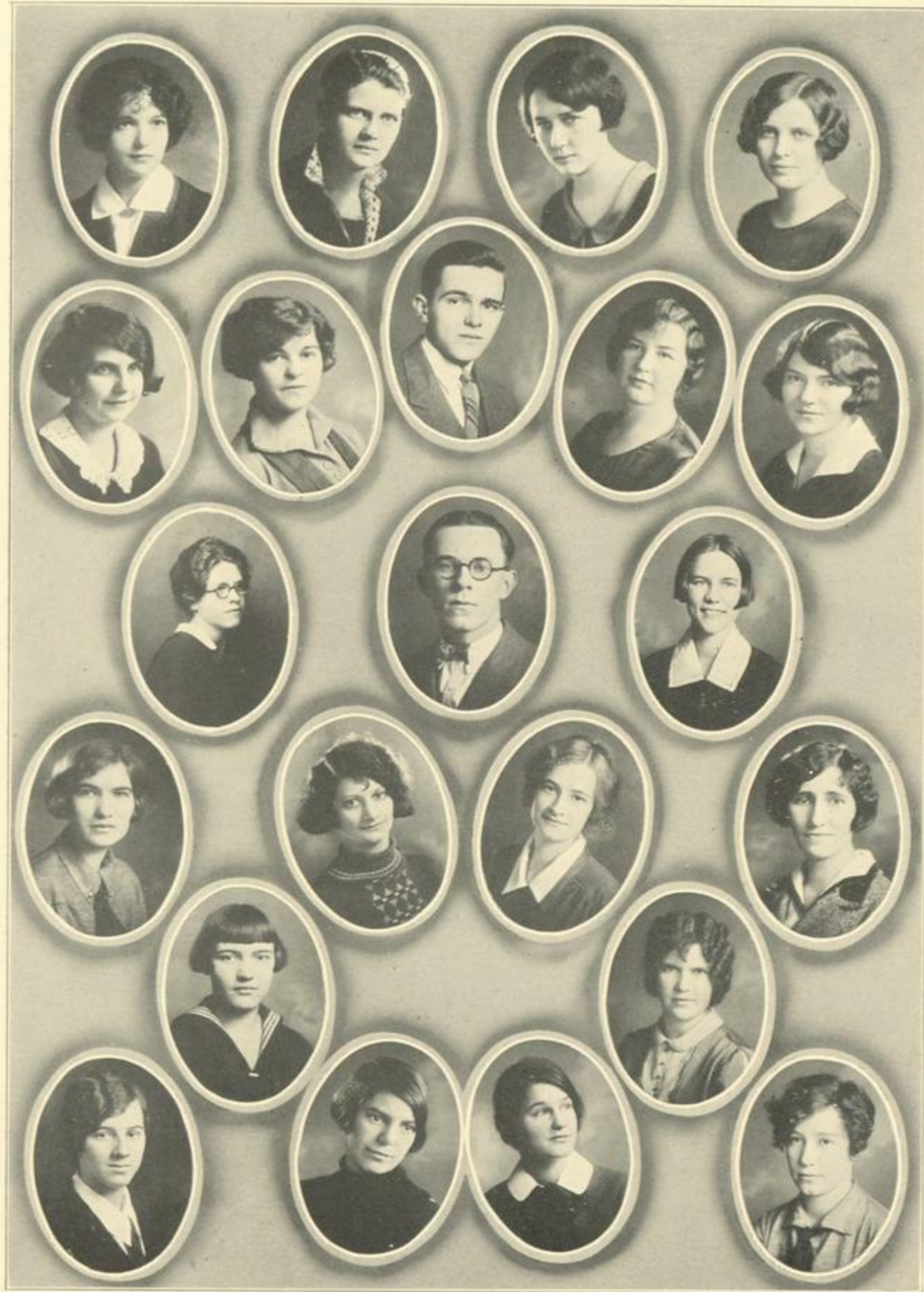

State College News

Organized 1916

BOARD OF EDITORS

Editor-in-Chief

HARRY GODFREY, '26

Managing Editor

EDWIN VAN KLEECK, '27

Business Manager

HELEN ELLIOTT, '26

Subscription Manager

HELEN BARCLAY, '26

Copy Reader

MARGARET BENJAMIN, '26

Assistant Business Managers

MYRA HARTMAN, '27

HELEN ZIMMERMAN, '27

Assistant Subscription Manager

THELMA TEMPLE, '27

Assistant Copy Reader

JULIA FAY, '27

Associate Editors

SARA BARKLEY, '27

LOUISE GUNN, '27

KATHERINE BLENIS, '27

ANNA KOFF, '26

JOYCE PERSONS, '26

Reporters

LEAH COHEN

ELIZABETH MACMULLEN

THELMA BREZEE

KATHERINE SAXTON

VIRGINIA HIGGINS

LELA VAN SCHAICK

ADELAIDE HOLLISTER

DOROTHY WATTS

ELNAH KRIEG

BERTHA ZAJAN

One Hundred Sixty-seven

Pedagogue



1926

Syddum Hall

1 Englewood Place

Founded 1917

Faculty

Anna E. Pierce

Officers

ABBIE J. CRAWFORD	President
ADELAIDE K. GRUESCHOW	Vice-President
ANNE D. RAYNOR	Secretary
ARMINE L. FOSTER	Treasurer

1926

Elma F. Bird	Adelaide K. Grueschow
Harriette M. Flint	Ann ^e D. Raynor
	Hertha A. Specht

1927

Abbie J. Crawford	Esther E. Packard
Helen D. Jewett	Gladys K. Reynolds
	Mildred E. Strang

1928

Ethel B. Fisher	Ina M. Langschur
Armine L. Foster	Marion L. Passino
Esther Douglas	Katharine E. Skinner
Virginia E. Higgins	Beatrice M. Wright

1929

Genevieve W. Cole	Amy J. Rouy
Dorothy I. Evans	Margaret W. Scott
Mildred E. Haight	Marion E. Sloan
Marguerite C. Martin	Helen W. Stone
Mary F. Mitchell	Mary Tausel

Pedagogue



"U" House

219 Ontario Street

Founded 1918

Officers

VIOLA LIGHT, '26 President
MILDRED MELROSE, '26 Vice-President
JOSEPHINE WALKER, '28 Secretary
FRANCES DU BOIS, '26 Treasurer
FLORENCE RICKARD, '29 Critic

Seniors

Frances Du Bois	Mildred Melrose
Viola Light	Esther Sherman

Juniors

Theresa Colvin	Anita Kellum
	Doreen Youngs

Sophomores

Martha Baker	Esther Luyster
Alice Browning	Dorothy Terrill
	Josephine Walker

Freshmen

Dorothy Boehmer	Dorothy Cole
Florence Braman	Florence Cook
Josephine Brown	Florence Rickard

One Hundred Seventy-one

Pedagogue

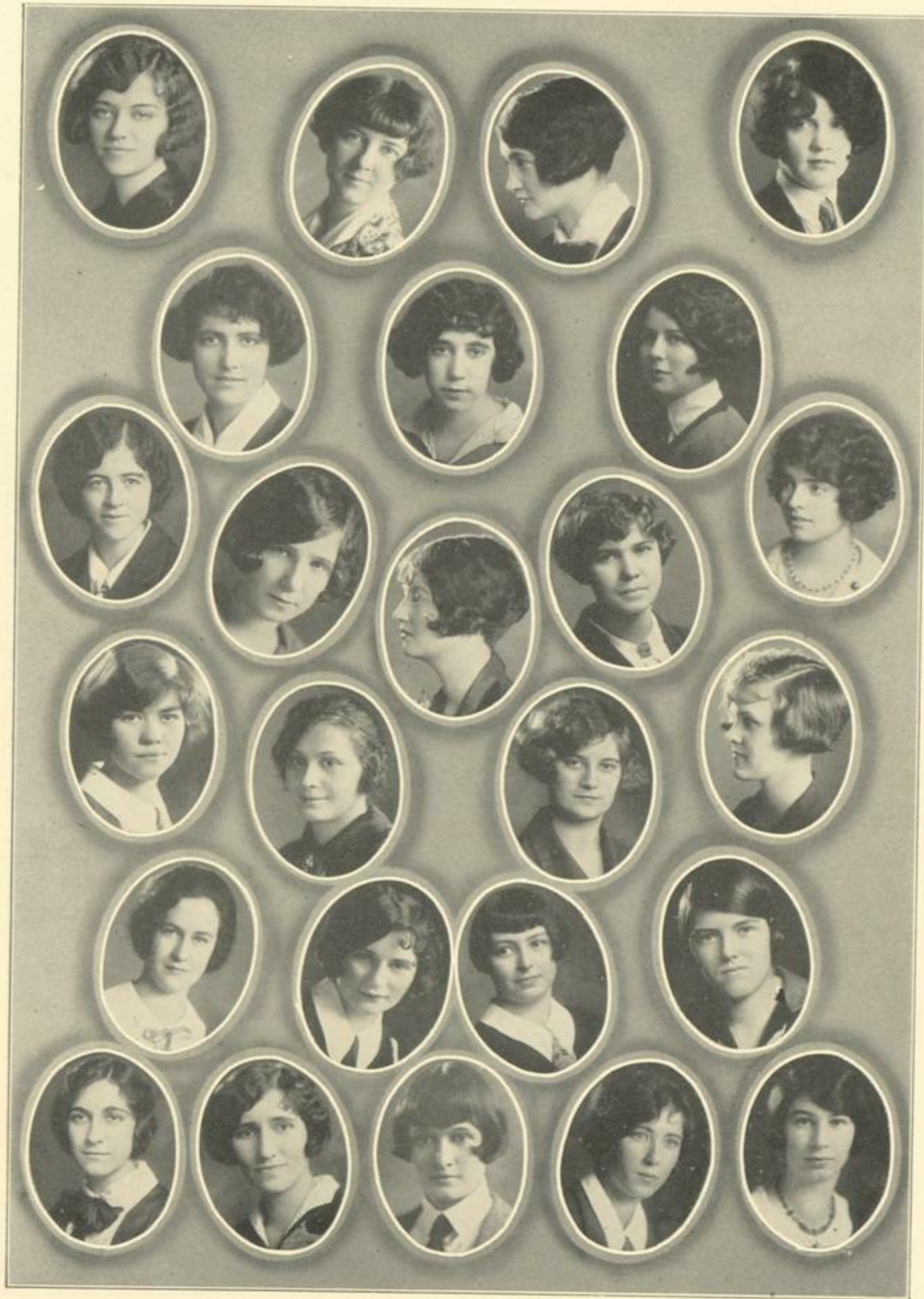

Newman House

741 Madison Avenue

Established 1922

Officers

JOSEPHINE A. DONLEY, '27	President
MARGARETTA M. SMYTH, '28	Secretary
JOANNE GRADY, '26	Treasurer
CATHERINE M. DUFFY, '29	Reporter
MISS AGNES A. MAXWELL	Social Directress
MRS. MARY I. McNULTY	Assistant

1926

Eleanor H. Callery	Joanne J. Grady
Edna E. Fitzpatrick	F. Vivian McGrath
Marie C. Gentner	Thelma C. Valente

1927

Josephine A. Donley	Agatha A. Flick
Julia A. Fay	Vera C. Rochefort
Marcella Street	

1928

Gertrude Kemp	Susie J. Subik
Margaretta M. Smyth	Catherine Tracy

1929

Mary F. Bott	Marie E. Lynch
Jennie R. Conbly	Helen M. Montany
Helen J. Daley	Florence G. Ryder
Catherine M. Duffy	A. Elizabeth Smith
K. Dorothy Doyle	Helena Ubell

One Hundred Seventy-three

Pedagogue



1926

Page Hall

Named for the first President of State College, DAVID P. PAGE

714 Madison Avenue

Founded 1924

Officers

MARJORIE J. EDWARDS	President
OLGA R. GROSSMAN	Vice-President
DOROTHY M. HANDLOU	Secretary
MARY H. WIRTZ	Treasurer
EVELYN E. BACILE	Reporter

Members

1927

Anne Cowan	Marjorie Leek
Marjorie J. Edwards	Florence E. Miller
Dorothy Handlou	Margaret Provost
Dorothy Kniskern	Edna Wixom

1928

Evelyn E. Bacile	F. Edna Kempe
Mabel L. Berg	M. Josephine Newton
Leah G. Cohen	Marion E. Raynor
A. Pauline Crowley	Leola A. Shorkley
Olga R. Grossman	Consuela Van Orsdell
Dorothy M. Gurlt	Mary H. Wirtz
Dorothy A. Hoover	Marion D. Zapf

1929

Doris L. Appleby	Esther S. Kessler
Ethel C. Cashman	Kathryn Magenheimer
Bernice M. Donald	Ruth P. Murray
Dorothy F. Gale	Adelede E. Pearse
Anne Golensky	Ilonia H. Pekurney
R. Shirley Hartman	Kathryn F. Terpening
Marion E. Woolcock	

One Hundred Seventy-five



State College Orchestra

Director

T. FREDERICK H. CANDLYN

Violins

Catherine Benson
Percy Briggs
Felix Festa
Nettie Gilbert
Francis Griffin

Herbert Hornung
Margaret Martin
Esther Packard
Thomas Scott
Christina Sweeney

Mary Wenctawowicz

Mandolins

Harriet Flint
Edna Layton

Vera Lion
Martha Lomax

Saxophones

C. F. Stevenson

J. R. Stevenson

Herman Koerner

Double Bass

Willard E. Retallick

Piano

Thyra J. BeVier

One Hundred Seventy-six

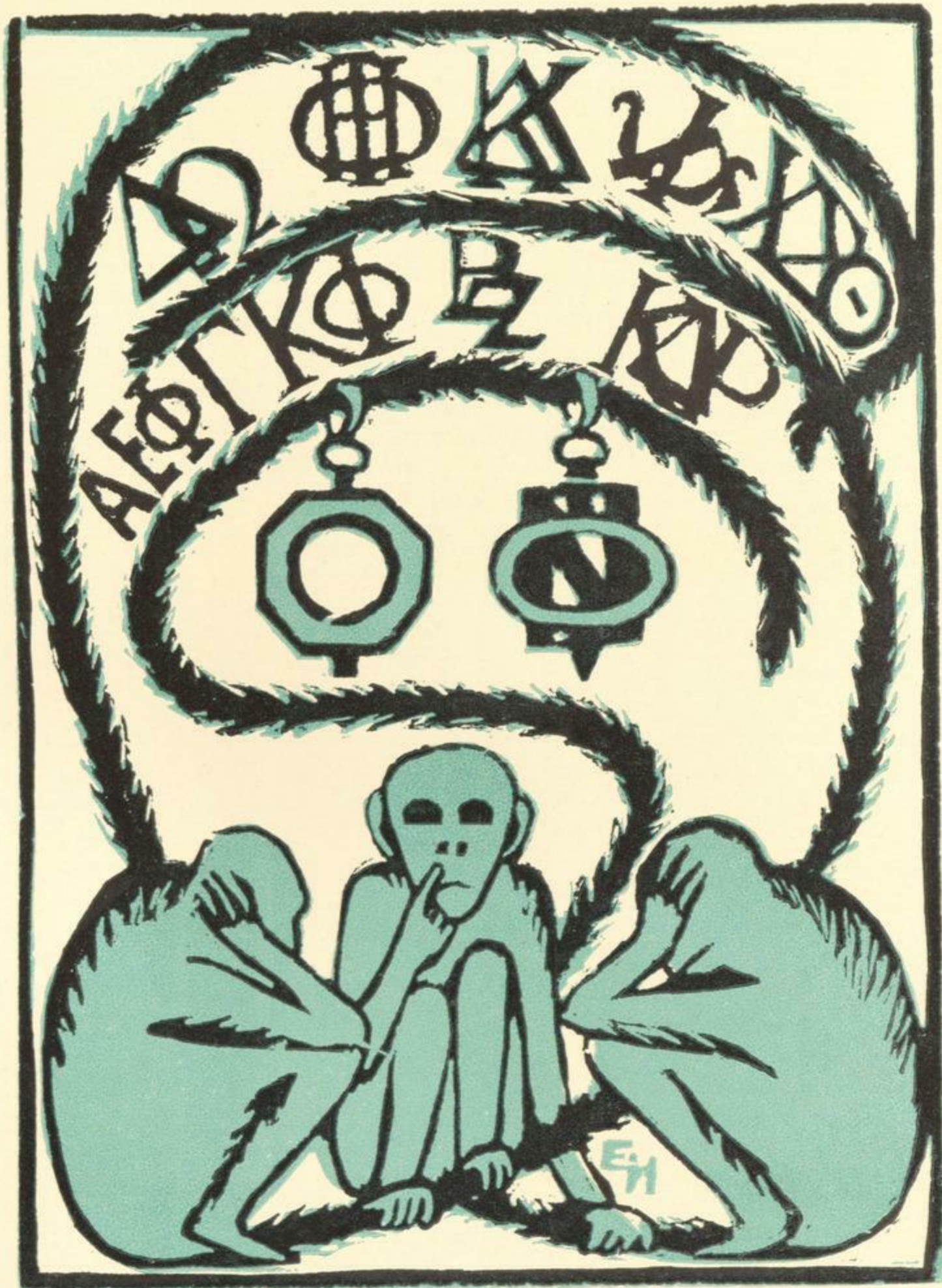

Lest We Forget

Ayskania

1922-1923

Caroline Berberick	Robert MacFarlane
Dorothy Dangremond	Vera Nolan
Grace Fox	Elizabeth Renner
Gladys Hayner	Ethel Rusk
Helen Leary	Agnes Smith.

May Burt Wood

1923-1924

Margery Bayless	Pearl Knipe
Emily Belding	Annie Olson
Dorothy Bennit	Frederic Scott
Evelyn Dutcher	Edna Shafer
Elizabeth Gibbons	Aileen Wallace
Wilhelmina Heinemann	Mary Weiss

1924-1925

Ella Chace	Beulah Eckerson
Florence Craddock	Kathleen Furman
Edmund Crane	Mildred Hammersley
Alice Daly	Edith Higgins
Dorothea Deitz	Iva Hinman

Jacquelyn Monroe

Index of Secret Societies

Ayskania

Omicron Nu

Delta Omega

Eta Phi

Kappa Delta

Psi Gamma

Chi Sigma Theta

Alpha Epsilon Phi

Gamma Kappa Phi

Beta Zeta

Pi Alpha Tau

Alpha Delta Omicron

Kappa Delta Rho

Pedagogue



1926



Myskania

Myskania, organized in 1917, is an honorary body composed of seniors who have led in scholarship, literary effort, debate, dramatics, athletics, and in undergraduate affairs generally.

This organization leads in formulating and guiding student sentiment in matters relating to student activities. These activities include: induction of freshmen into college customs, organization of the Freshmen class, guardianship of college traditions and innovations, preservation of student morale, direction of Campus Day program, direction of Post-Exam Jubilee program, and direction of Moving-Up Day.

The members are elected in the spring of their junior year, and they are not known until Moving-Up Day, when the results are announced with proper ceremony. The members are chosen as follows: The Student Association elects two qualified juniors. Inasmuch as the president of the Student Association becomes an ex-officio member, the Student Association really elects a third member. The other eight, nine, or ten qualified juniors are appointed by the outgoing Myskania at its discretion.

Members

1926

Marjorie T. Bellows	S. Niles Haight
Margaret F. Benjamin	Elizabeth A. Milmine
Marion H. Chesebrough	Marion M. O'Connor
Helen E. Elliott	Lorena M. Shaffer
Mary E. Flanigan	Miriam B. Snow
Harry S. Godfrey	Muriel L. Wenzel

One Hundred Seventy-nine

Pedagogue





Omicron Nu

Beta Chapter

Established at State College—1913

Organized at State College in 1913, it is the purpose of Omicron Nu to stimulate scholarship and provide leadership among the students of Home Economics. It is an honor society, and only juniors and seniors who have attained high scholarship in this field of work are eligible for membership.

1926

Honorary Member

Miss Florence Winchell

Faculty

Miss May Fillingham

Miss Marion Flemming

Mrs. Florence Frear

Members

MILDRED L. BABCOCK, '26

President

MURIEL D. BUCKBEE, '26

Secretary-Editor

One Hundred Eighty-one

Pedagogue



1926



Delta Omega

Founded 1890

Faculty

Dr. Leonard Woods Richardson	Miss Catherine W. Peltz
Miss Anne L. Cushing	Miss Eunice A. Perine
Miss Agnes E. Futterer	Miss Elizabeth F. Shaver
Miss Charlotte Loeb	Miss Edith O. Wallace

Members

1926

Mildred L. Babcock	Gladys E. Moore
M. Adelaide Barber	Lorena M. Shaffer
Georgiana Budd	Alice B. Spencer
Helen M. Deitz	Olive I. Tuell
Helen E. Elliott	Rachel M. Westfall
Marian S. Wright	

1927

Emily K. Cope	Esther Milnes
Marian R. Day	Ethel M. Newins
Ethel DuBois	Evelyn M. Palmer
Ruth D. Empie	Marsella Street
Georgiana Maar	Pauline Van Benschoten

1928

Blodwyn Bailey	Esther Luyster
J. Charlotte Jones	Mary Martin
Carolyn Jossion	Holly Sauter
Katherine Saxton	

One Hundred Eighty-three

Pedagogue

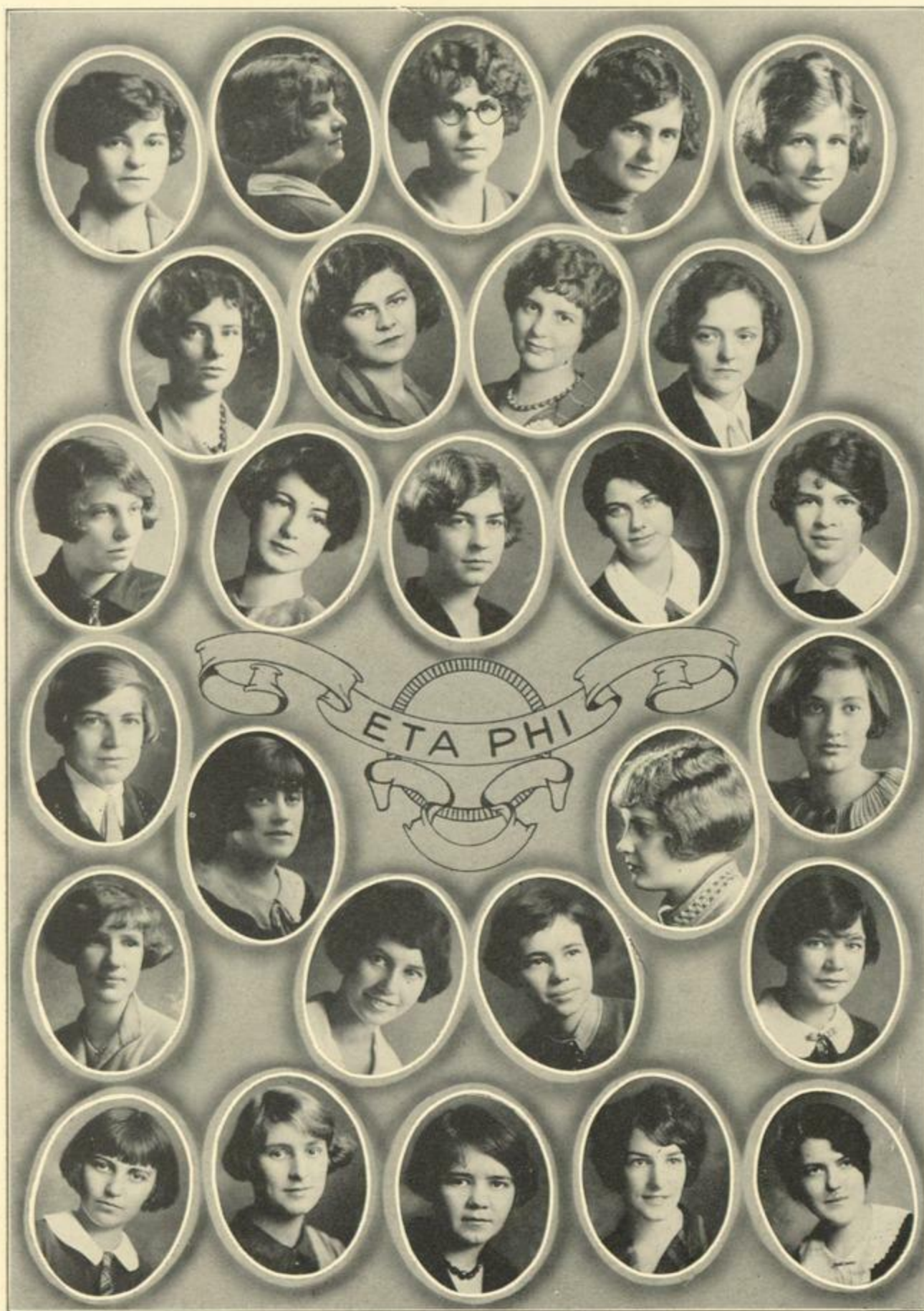



Eta Phi

Founded 1896

Faculty

Mrs. Harry Birchenough
Mrs. T. F. H. Candlyn
Mrs. Harry W. Hastings
Mrs. Harlan H. Horner
Mrs. Adna Wood Risley

Mrs. John M. Sayles
Mrs. Jesse F. Stinard
Mrs. Harold W. Thompson
Miss Ethel Lucy Huyck
Miss Margaret Rae Meyers

Members

1926

Marion H. Chesebrough
Elizabeth F. Falk
Minnie E. Greenaway
Florence H. Leeming

Martha A. Lomax
Sybell E. Maclay
Helen V. Monk
Miriam B. Snow

Muriel L. Wenzel

1927

Marion A. Benedict
Evelyn H. Biddle
Grace Bronk
Frances C. Buckley
Norine M. Dorsey
Melanie Grant

Jane Green
Mary S. Neville
Ethel B. Osborn
Neva M. Stoddard
E. Cornelia Williams
Bertha Zajan

1928

Ruth A. Bingel
Chrissie E. Curtis
Charlotte A. Duncan

Alice W. Goodelle
Margaret Stoutenburgh
Elizabeth F. Strong

Emily E. Williams

One Hundred Eighty-five

Pedagogue

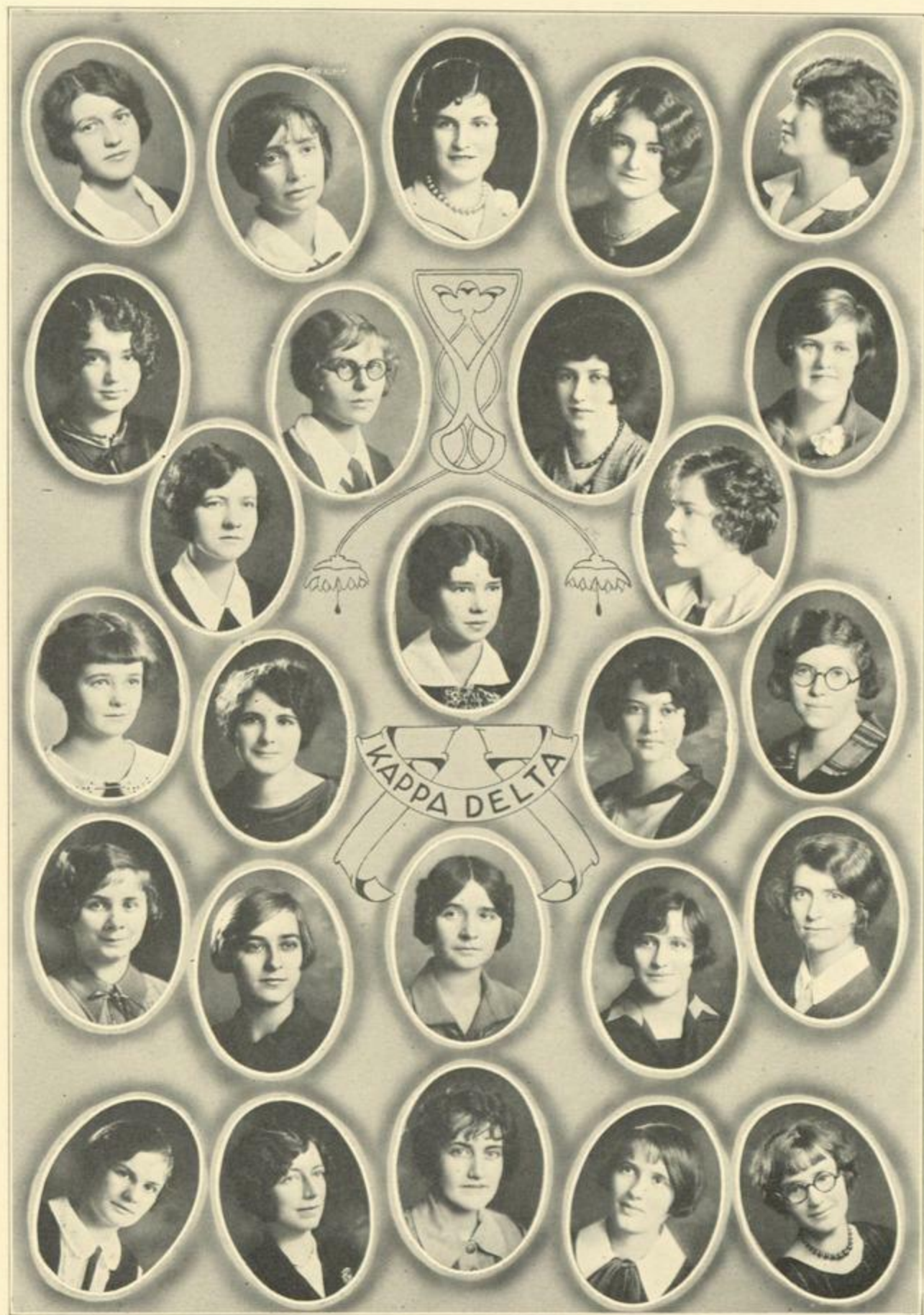



Kappa Delta

Founded 1897

Faculty

Dr. and Mrs. Clarence F. Hale
Mr. and Mrs. Richmond H. Kirtland
Miss Mary E. Cobb

Miss Mary C. Grahn
Miss Anna E. Pierce
Dr. and Mrs. Carleton E. Power

Mr. and Mrs. George M. York

Candidate for the Master's Degree

Marion F. Smith

Members

1926

Thyra BeVier
Alice Blair

Carolyn Coleman
Louise Goldsmith

Jeanetta Wright

1927

Abbie Crawford
Helen Dorn
Marion Goldsmith
Janet Gow
Mildred Graves
Frances Hadsell
Mary Harris

Helen Jewett
Eudora Lampman
Ruth Lemmle
Evelyn Magee
Margaret Pabst
Katherine Tanner
Elizabeth Trowbridge

1928

Doris Arnold
Clara Hagey
Edna Wolfe

Mildred Wahrman
Jeannette Waldbillig
Beatrice Wright

One Hundred Eighty-seven

Pedagogue

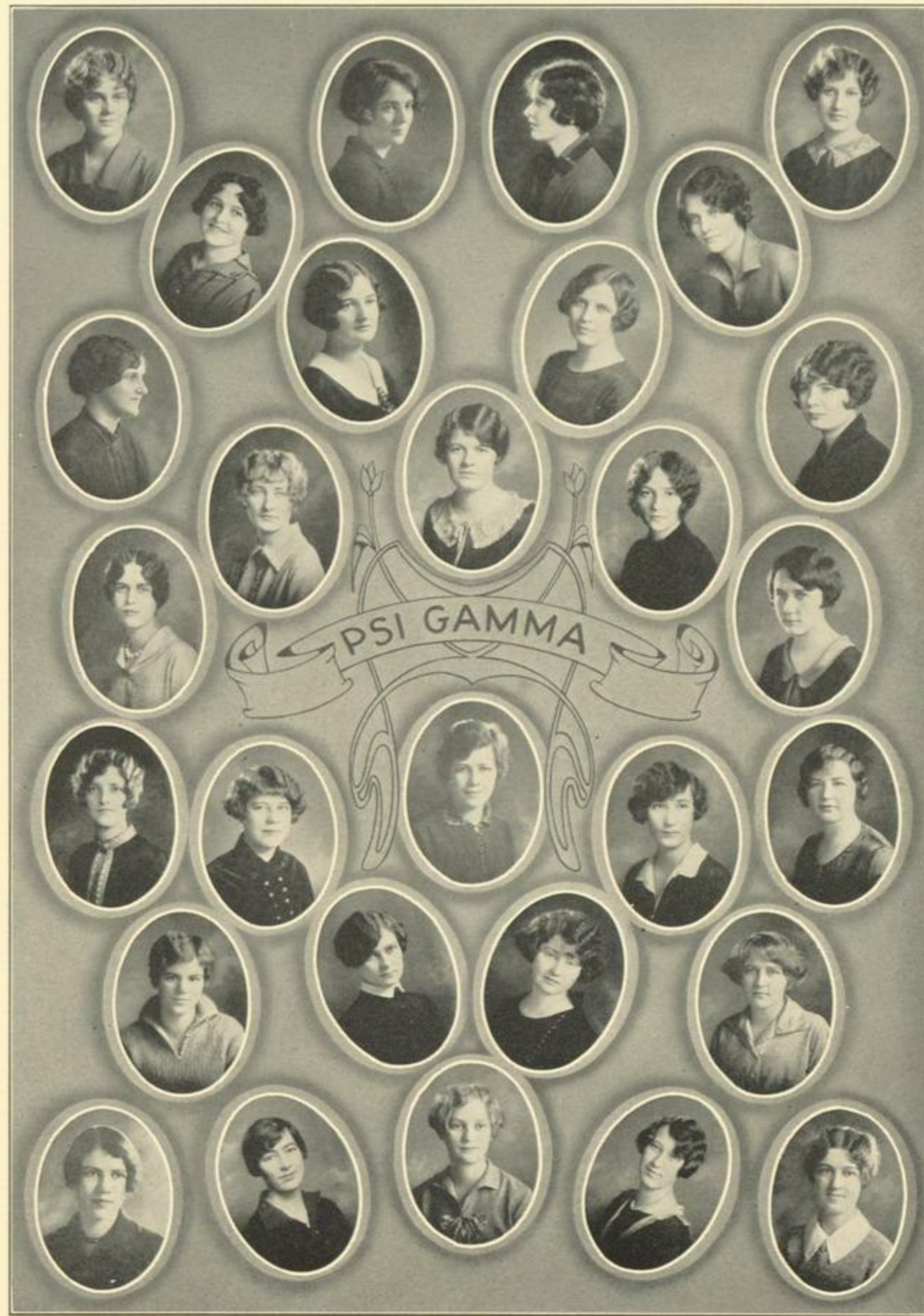

1926

Pedagogue



Psi Gamma

Founded 1898

Faculty

Dr. Caroline Croasdale
Mrs. Winfred Decker
Mrs. Robert Faust

Miss Helen Phillips
Miss Minnie B. Scotland
Miss Elizabeth Van Denburgh

Mrs. Adam Walker

Candidate for the Master's Degree

Carolyn Pollock

Members

1926

Helen Barclay
Marjorie Bellows

S. Zelma Gorman
M. Jeanette Manville

Dorothy Fennell

1927

Mary Campbell
Ruth Coe
Lillian Duell
Lois Dunn
Marjorie Greenman
Eleanor Harrison
Myra Hartmann

Sonya Holmberg
Helen Hynes
Elva Jochumsen
Ruth McNutt
Marjorie Ott
Hilda Sarr
Anne Steidinger

Thelma Temple

1928

Roslyn Chapman
Ruth Kelley
Helen Klady
Ruth Lane

Ruth G. Moore
Nancy Morgan
Harriet Parkhurst
Ethel Van Emburgh

Caroline Wheeler

One Hundred Eighty-nine

1926

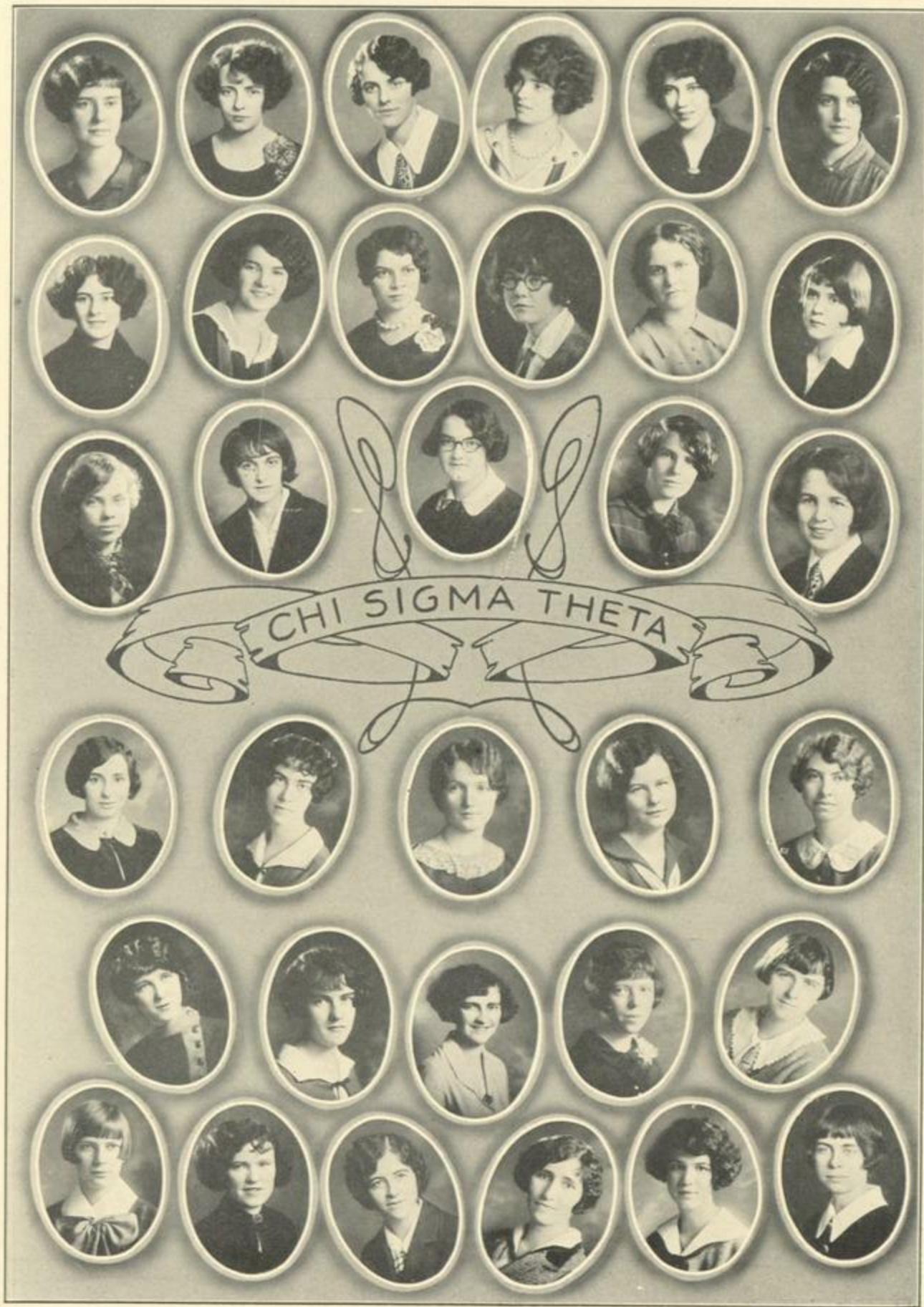



Chi Sigma Theta

Alpha Chapter
Founded 1908

Faculty

Mr. and Mrs. C. J. Deyo Mr. and Mrs. J. A. Mahar
Miss Anna R. Keim Mr. and Mrs. Amedee Simonin
Miss Katherine E. Wheeling

1926

Eleanor Callery Marguerite Leishman
Catherine Connor Gertrude Lynch
Mary Dardess Margaret Lynch
Jane Flanagan Mary Morrissey
Mary Flanagan Marion O'Connor
Peg Flanagan Catherine O'Leary
Margaret Koen Bernice Quinn

Pauline Smith

1927

Genevieve Cahalan Agatha Flick
Winifred Carey Mary Galvin
Marcia Connolly Anne Gaynor
Evelyn Deck Agnes Holleran
Julia Fay Ruth Lockard
Ruth Flanagan Doris Sinnott

1928

Dorothy Bradt Matilda Keeler
Pauline Crowley Margaret Moore
Eleanor Finn Marjorie Seeger

Margaret Wilson

One Hundred Ninety-one

Pedagogue





Alpha Epsilon Phi

Eta Chapter

Founded 1917

National Honoraries

MRS. ENOCH RAUH, Pittsburgh, Pa.
MRS. JOSEPH E. FRIEND, New Orleans, La.
MRS. EDWARD LAZANSKY, Brooklyn, N. Y.
MRS. ISRAEL UNTERBERG, New York, N. Y.

Local Honoraries

Mrs. Samuel Caplan

Mrs. Isadore Lieberman

Members

1926

Sara Dranitzke
Rosaline Greenberg

Ruby Herman
Charlotte Isenbergh

Anne Koff

1927

Constance Baumann
Bella Hyman

Anna Kaufman
Mildred Pawel

Mildred Siller

1928

Ethel Effron

Mollie Erlich

Ethel Hershberg

One Hundred Ninety-three

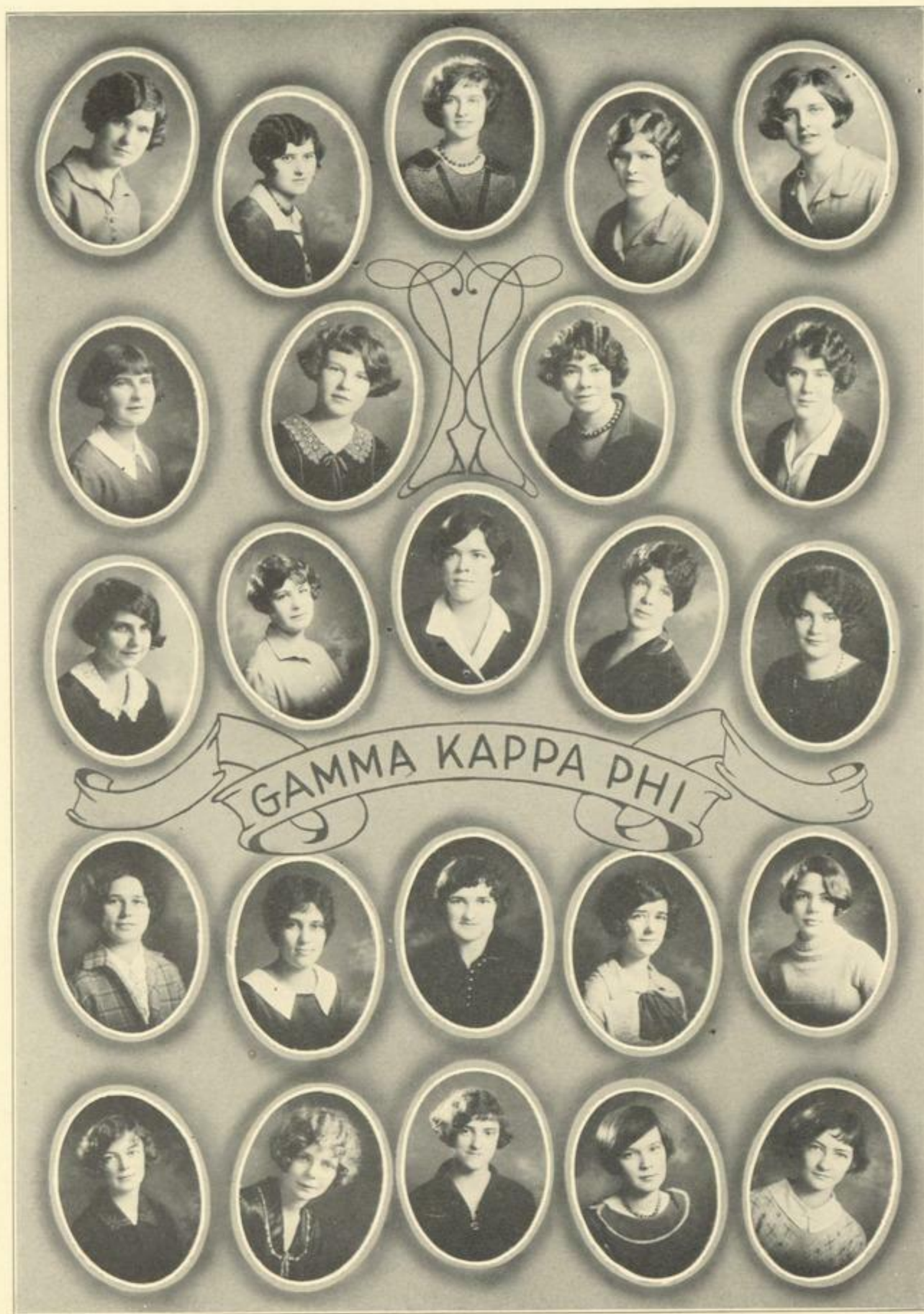



Gamma Kappa Phi

Founded 1920

Faculty

Prof. Barnard S. Bronson	Mr. and Mrs. Clarence Hidley
Miss Elizabeth Anderson	Miss Helen Oldrieve
Miss Blanche Avery	Miss Hazel Rowley

Members

1926

Catherine A. Bermingham	Blanche A. Merry
Beatrice I. Hodgins	Marie L. Nixon
Hilda M. Klinkhart	Sarah C. Petherbridge
Elnah L. Krieg	Helen J. Quackenbush
Vera Vines	

1927

Ellen L. Hoyland	Mildred Schmitter
Dorothy Huhne	Olive Scholes
Mary C. Mellon	Gertrude Swettmann
Harriet A. Oberbaugh	Florence Vernon
Gertrude M. Walsh	

1928

Mabel E. Berg	Rosina Holmes
Goldena Bills	Josephine Lawrence
Armine Foster	N. Violet Pierce
Elizabeth Fredericks	Marjorie Young

One Hundred Ninety-five

Pedagogue

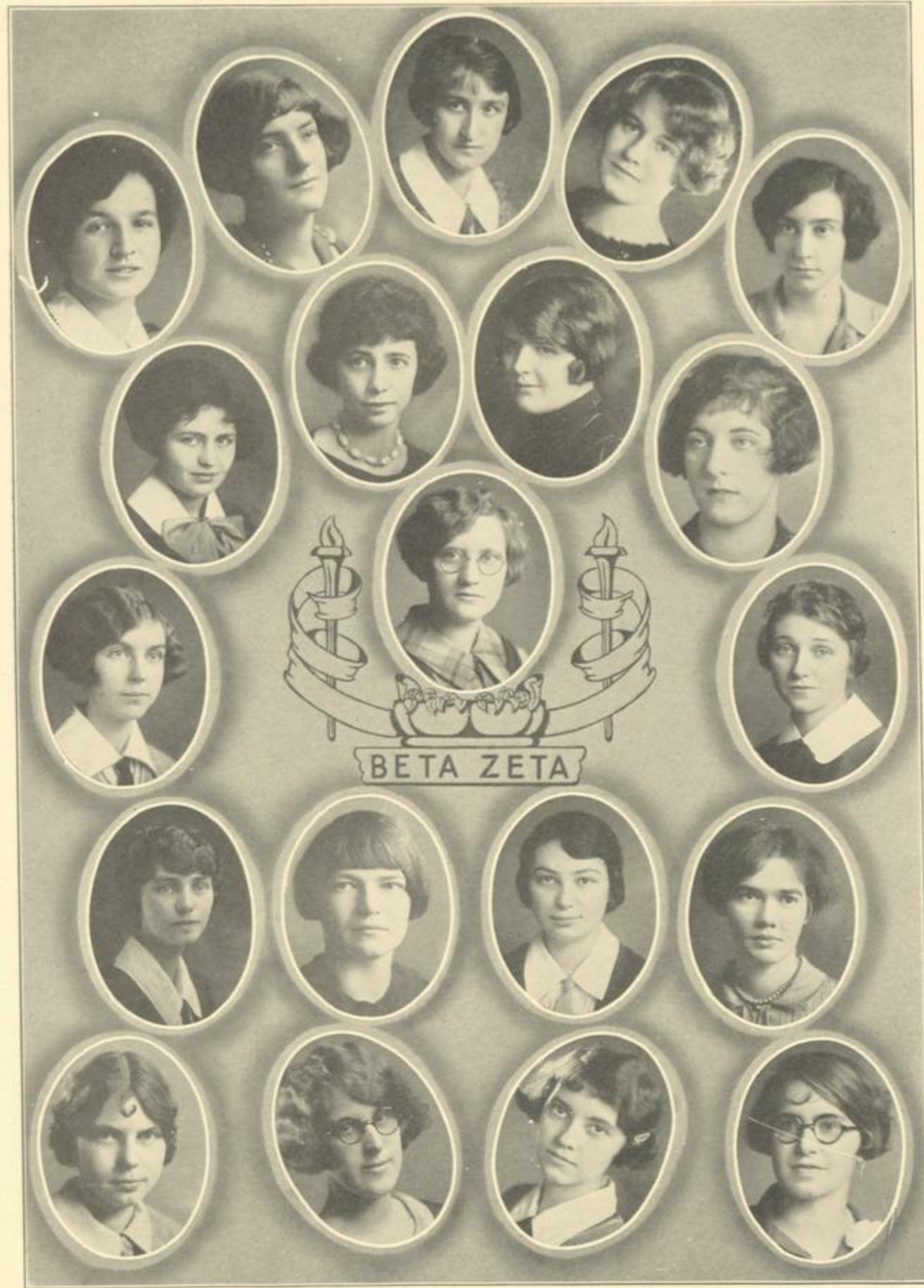

1926



Beta Zeta

Founded 1926

Faculty

Miss Maud G. Malcolm

Miss Laura F. Thompson

Members

1926

Marcia H. Chatfield
Lois N. Clark
Mildred F. Hubert
Mildred A. Loman

Elizabeth A. Milmine
Olgareeta A. Veeder
M. Adelaide Wilkins
E. Irene Yorton

Doris F. Youngs

1927

Ruth M. Ellis
Dorothy M. Rex.

Phebe R. Skidmore
Marion H. Vedder
Sarah L. Wood

1928

Doris M. Crosby
Anne L. Holroyd
Beatrice E. Hopkins

Frances M. Moeller
Florence E. Potter
Mildred J. Shaver

One Hundred Ninety-seven

Pedagogue



1926



Πi Alpha Tau*

Epsilon Chapter

Grand Council President

MISS SOPHIE EPSTEIN, Jersey City, N. J.

Local Honorary

Mrs. Louis Mayersohn

Members

1926

Esther Gordon
Ida Gould
Rose Marcus

Ethel Persk
Marion Raff
Florence Stone

Lillian Tarsches

1927

Frances Poskanzer

1928

Alice Fisher

*Recognized by Dr. Brubacher and the College, 1923.

On Probation by Inter-Sorority Council.

One Hundred Ninety-nine

Pedagogue





Alpha Delta Omicron*

Faculty

Miss Alice T. Hill

Professor and Mrs. Clifford A. Woodard

Members

1926

Edna Abbott
Martha Albright
Ruth Ames
Virginia Baer
Evelyn Bellinger

Muriel Buckbee
Elizabeth Latham
Coribel Page
Daisy Smith
Anita Winne

Dorothy Zinke

1927

Louise Gellrich
Nina Handy

Doris Lusk
Grace Ostrander

E. Marie Townsend

1928

Catherine Benson
Sarah Law

Velma Liebi
Elinor Ostrander

*Recognized by Dr. Brubacher and the College, 1924.
On Probation by Inter-Sorority Council.

Two Hundred One

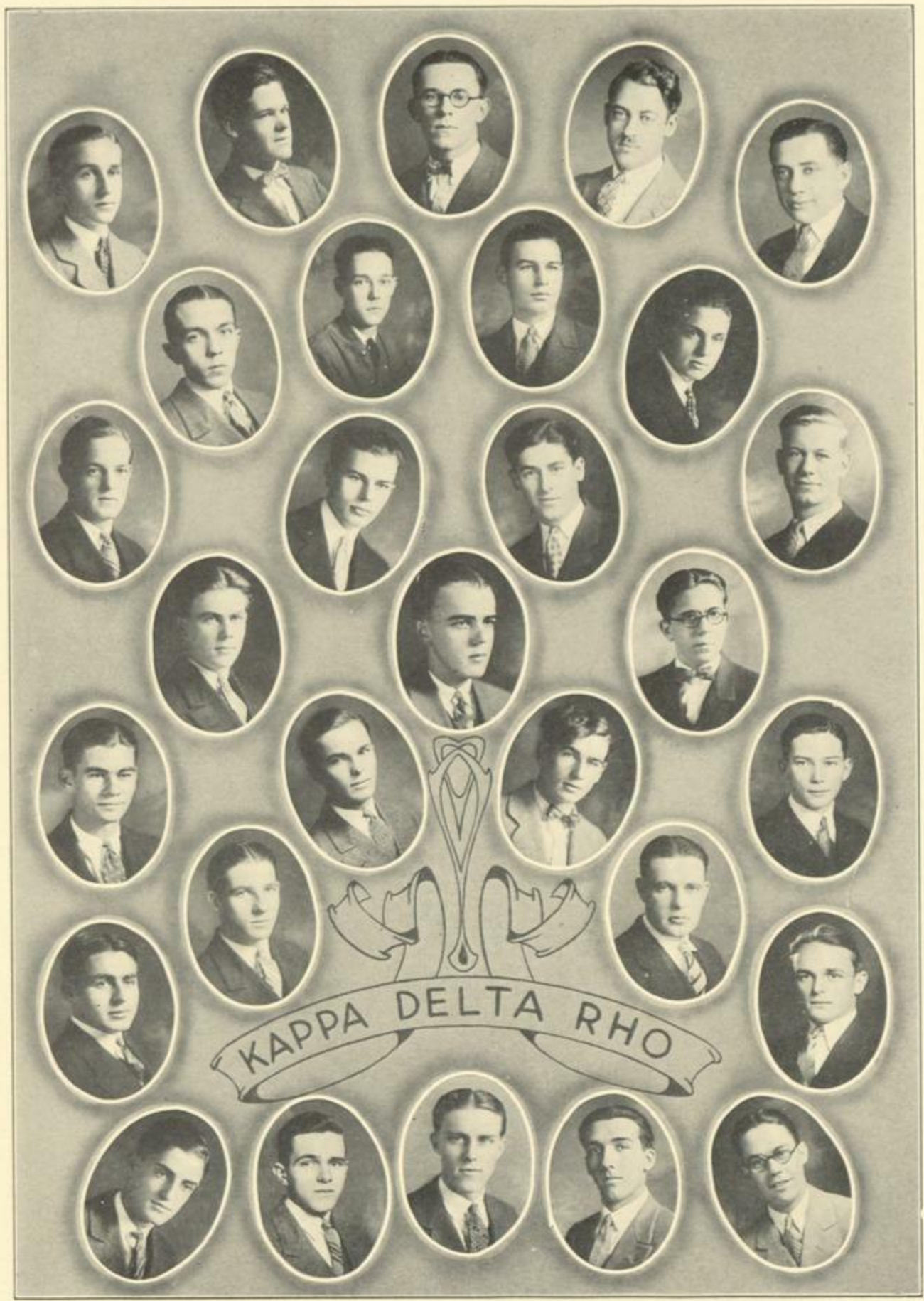

Two Hundred Two



Kappa Delta Rho

Founded 1905

Honorary Members

Dr. A. R. Brubacher	Mr. Lawrence Hill
Prof. John M. Sayles	Prof. Harry H. Hastings
Prof. David Hutchinson	Mr. James H. Erskin
Dr. Harlan H. Horner	Mr. Ralph Beaver

Members

1926

Percy C. Briggs	Harry Godfrey
A. Herbert Campbell	Herbert K. Hornung
Charles H. Cole	Marion Landon

Claude R. Sturdevant

1927

William J. Clarke	Kent Pease
A. Reginald Dixon	Edwin R. Van Kleeck

Dewitt C. Zeh

1928

Harry Briggs	Gilbert E. Ganong
Calvin W. Cochrane	Howard Goff
Harold Crouse	Francis E. Griffin
William J. Cumstock	Richard A. Jensen

Ralph J. Stanley

1929

G. LaVerne Carr	Hermann Koerner
Thomas P. Fallon	Robert J. Shillinglaw
William M. French	David Smurl
Joseph F. Herney	Reginald Stanhope

Roy V. Sullivan

Two Hundred Three

Intersorority Council

President

MARION CHESEBROUGH Eta Phi

Vice-President

JEANETTA WRIGHT Kappa Delta

Secretary

MARJORIE BELLOWS Psi Gamma

Treasurer

MARY DARDESS Chi Sigma Theta

Members

RUBY HERMAN Alpha Epsilon Phi

SARAH PETHERBRIDGE Gamma Kappa Phi

MARCIA CHATFIELD Beta Zeta

MILDRED BABCOCK Delta Omega



Girls Athletic Association

The organization which means the most to the most people in State College is G. A. A. It is the "mother" of all sports—initiating them, controlling them, expanding them. It plans the relaxation and recreation of every girl.

For the combative, G. A. A. instigates modern Olympic games, where the strong, or swift, or agile, are given the opportunity to win their laurels for their personal honor or for the honor of their class. The field sports are staged on the three big G. A. A. days, Campus Day in the fall, and the May Fête and Moving Up Day in the spring. Proof of their individual or class superiority is fought for by the underclassmen in the fall gym meet. For the aquatically inclined, a swimming meet was originated this year.

Hiking is one of the favorite sports—always including the traditional fall and spring hikes into the Helderbergs to the Indian Ladder. For those who are too energetic for a staid, plodding hike, there is the thrilling, caliber-testing Hare and Hound Chase. Winter hiking and snow-shoeing have been made popular by the propaganda of the newly instituted Outing Club.

Basketball is the major sport for girls. The enthusiasm for the class games and varsity games is universal. On March 23, G. A. A. gave a banquet to members of the class basketball squads.

All State College plays at the G. A. A. gym frolics. This year, each class was in charge of one frolic, and each frolic assumed a definite form—in fall, the Harvest frolic; in December, the Christmas frolic; in February, the Valentine frolic; and last the Spring frolic.

The immense success of last year's G. A. A. Vaudeville created an eager anticipation for another. When the long-looked-forward-to event finally came in the spring, it surpassed even the most presumptuous expectations.

Another institution established by G. A. A. is an Honor Council. The members are chosen from the Senior class for scholastic, social, and athletic pre-eminence. Each chosen member is given a sweater with the Major letter. Members of the Council are: Florence Craddock, '25; Dorothy Hoyt, '25; Dorothy Taylor, '25; Elizabeth Milmine, '26, and Lorena Shaffer, '26.

G. A. A. is now a member of the Athletic Conference of American College Women, and will be represented by two delegates at the sectional conference at Wellesley and the national conference at Cornell.

In these ways, G. A. A. strives to realize its aim—"to promote, to regulate, and to control women's athletics in State College."

G. A. A. Calendar

1925-1926

1925

- September 22—Freshmen Hike.
- October 3—Hike, Albany Packing Company.
- October 24—Campus Day.
- October 31—Gymnasium Frolic.
- November 14—Council and Sport Captains week-end at Scout camp.
- November 21—Hare and Hound Chase.
- December 8—Swimming Meet.
- December 12—Hike.
- December 16—Gymnasium Meet.

1926

- January 8—Gymnasium Frolic.
- January 12—Sleigh Ride.
- February 6—Alumnae Game.
- February 12—Gymnasium Frolic.
- February 27—Russell Sage Game.
- March 13—Faculty Game.
- March 19—Vaudeville.
- March 20—Alumnae Game.
- April 24—Gymnasium Frolic.
- May 1—May Day.
- May 15—Indian Ladder Hike.

NEW G. A. A. SONGS

WE'LL CHEER STATE COLLEGE
 ("By the Waters of the Minnetonka")

Song

Rah Rah Rah Rah Rah
 We'll cheer State College
 We'll cheer State College
 State State
 State State
 We'll cheer State College
 We'll cheer State College
 State State

Rah Rah Rah Rah Rah
Cheering Accompaniment

Rah Rah Rah Rah Rah
 S T A T E

GIVE A CHEER FOR S. C. T.
 ("On the Road to Mandalay")

Song

Give a cheer for S. C. T.
 Cheer them on to victory
 Watch the ball go in
 We're bound to win
 Cheer S-T-A-T-E
 Give a cheer 'till halls are ringing
 With her glory as of old
 And the score goes up in honor of the
 Purple and the Gold.

Two Hundred Five

Pedagogue



1926

G. A. A. Council

The purpose of the Council is to organize and direct the activities of G. A. A.

Honorary Members

Dr. CAROLINE CROASDALE Miss ISABELLE JOHNSTON

Officers and Council

LORENA SHAFFER	President
JEANETTA WRIGHT	Vice-President
ETHEL DuBOIS	Secretary
BERTHA ZAJAN	Treasurer
KATHLEEN DOUGHTY	Reporter
GERTRUDE SWETTMANN	Cheer Leader
MILDRED MELROSE	Senior Representative
ANNE RAYNOR	Senior Manager
GERTRUDE SWETTMANN	Junior Representative
MARY NEVILLE	Junior Manager
ELIZABETH STRONG	Sophomore Representative
BEATRICE WRIGHT	Sophomore Manager
CAROLINE SCHLEICH	Freshman Manager
ELIZABETH MILMINE	Honor Council Representative

Sport Captains

These Sport Captains were appointed to take charge of the various branches in order to more effectively organize sports.

	Captains	Assistants
Baseball	MILDRED LOMAN	
Basketball	ELIZABETH MILMINE	GERTRUDE SWETTMANN
Field Ball	GERTRUDE SWETTMANN	
Hiking	GEORGIANA MAAR	MARGARET STOUTENBURGH
Tennis	KATHARINE BLENIS	
Track	DOROTHY LASHER	
Volley Ball	FLORENCE POTTER	CAROLYN JOSSLON
Skating }	LEAH COHEN	EVELYN BACILE ELIZABETH BENDER ELIZABETH STRONG BERTHA ZAJAN
Skiing }		
Snowshoeing }		
Swimming	HELEN TOMPKINS	

Two Hundred Seven

Pedagogue

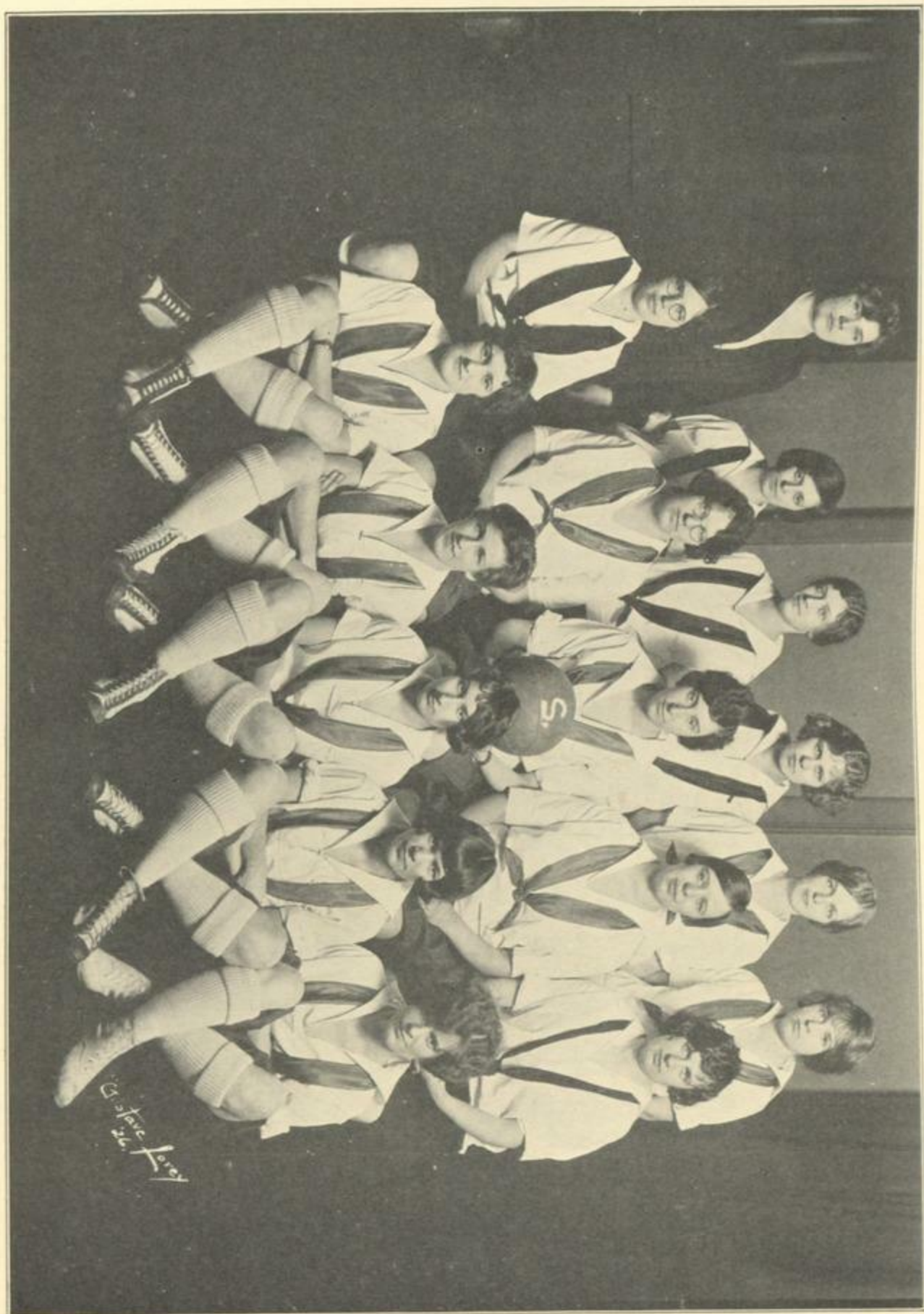

Gustave Larey
1926

1926

Girls Varsity Basketball Team-1926

One defeat mars the undefeated record which the Varsity has maintained since 1923, and this defeat was in the final score only as the work of the team was consistently fine all the way through.

The two Alumnae games were unusually exciting for the spectators and tests of the mettle of the Varsity this year as so many of the 1925 Varsity and Champion Team players filled the ranks of the alumnae team. However, the first, faint indications of pedagogic decrepitude on the part of the Alumnae gave the victory to the Varsity in both games.

A new feature in the Varsity schedule was the Faculty game. Although the varsity won the game, the faculty won the genuine admiration of every student for their fine sportsmanship both on the floor and on the bleachers.

The victory of Russell Sage ties the score at two games won by each college. This game was a hard-fought battle, close throughout, and although beaten, State's pass-work, guarding, and clear shots showed the result of steady practice and faithful training.

Varsity 1926

ELIZABETH MILMINE, <i>Captain and Guard</i>	GEORGIANA MAAR, <i>Mgr. and Guard</i>
RUTH EMPIE, <i>Guard</i>	ANNE RAYNOR, <i>Guard</i>
ETHEL DUBOIS, <i>Forward</i>	GERTRUDE SWETTMANN, <i>Forward</i>
HELEN TOMPKINS, <i>Forward</i>	MARY NEVILLE, <i>Forward</i>
LORENA SHAFFER, <i>Forward</i>	Miss JOHNSTON, <i>Coach</i>

Subs

LEAH COHEN	MARGARET DOUGHTY
KATHERINE FLORIO	CAROLYN JOSSLON
DOROTHY LASHER	MILDRED MELROSE
DOROTHY ROWLAND	MARJORIE SEEGER

Calendar

1926		State	Opp.
Feb. 6	Alumnae	22	19
Feb. 27	Russell Sage.....	39	42
Mar. 13	Faculty	34	24
Mar. 20	Alumnae	28	27



SENIORS

We have lost the championship.

Yet, how can one lose what one has never gained?

Our Freshman year we seemed hopeless to all interested upper classmen—but we weren't. We were full of hopes for our Sophomore year.

And some of those hopes were fulfilled too. We beat the new Freshmen—both games.

By the time we were Juniors, our aspirations to win moved higher. We beat the Sophomores.

And this year we beat everyone—but the Juniors.

Never champions. Yet, never losing for a minute our enthusiasm, our zest for the game, our keen enjoyment in playing just for the fun of playing—thus we turn our defeat into victory.

Team

FLORENCE LEEMING, <i>Captain and Guard</i>	ANNE RAYNOR, <i>Manager and Guard</i>
ELIZABETH MILMINE, <i>Guard</i>	JEANETTA WRIGHT, <i>Guard</i>
MARGARET KOEN, <i>Forward</i>	PAULINE SMITH, <i>Forward</i>
OLIVE TUELL, <i>Forward</i>	MILDRED LOMAN, <i>Sub.</i>
MILDRED MELROSE, <i>Sub.</i>	LORENA SHAFFER, <i>Sub.</i>

Two Hundred Ten



1926—Champions

GERTRUDE SWETTMANN, <i>Captain and Forward</i>	MARY NEVILLE, <i>Manager and Forward</i>
ETHEL DUBOIS, <i>Forward</i>	HELEN TOMPKINS, <i>Forward</i>
RUTH EMPIE, <i>Guard</i>	KATHERINE FLORIO, <i>Guard</i>
	GEORGIANA MAAR, <i>Guard</i>

Subs

HELEN BARBER	ALMA FALLE
KATHARINE BLENIS	MARGARET PROVOST

MARIE WENCTAWOWICZ

Inter-Class Games 1925-1926

Nov. 4	Senior-Sophomore	19	18
Nov. 9	Junior-Sophomore	21	20
Nov. 11	Senior-Freshman	29	14
Nov. 16	Senior-Sophomore	18	6
Nov. 18	Junior-Freshman	48	19
Nov. 25	Sophomore-Freshman	20	6
Nov. 30	Senior-Freshman	30	8
Dec. 2	Junior-Sophomore	29	12
Dec. 7	Sophomore-Freshman	16	11
Dec. 9	Junior-Freshman	25	22
Dec. 12	Senior-Junior	18	21
Dec. 14	Senior-Junior	22	31

Two Hundred Eleven

Pedagogue



1926

Men's Athletic Council

Officers

Dr. C. E. POWER *Chairman*
BURTON H. SAGE, '26 *Secretary*

Faculty Members

Dr. C. E. POWER Prof. HARRY BIRCHENOUGH
Coach R. R. BAKER Prof. HARRY W. HASTINGS

Graduate Member

EARLE SUTHERLAND, '19

Undergraduate Members

1926

A. HERBERT CAMPBELL
BURTON H. SAGE
HAROLD S. FERGUSON

1927

WILLIAM J. CLARK
HAROLD S. PERRY

1928

CLARENCE NEPHEW

Two Hundred Thirteen

Pedagogue



1926

Baseball-1925

The season of 1925 was a bad one for State due to the fact that material was very scarce, and most of what we did have was new. This meant that a great deal of time had to be wasted in trying out men for various positions. And in addition, it was almost impossible to arrange any schedule. But the season was not wasted, for it gave a good basis for the spring of 1926. Most of the positions are well provided for on the team that is to play this spring. One of our worst problems, that of a pitcher, will be well handled by Joe Graham, who has already proved himself one of the best moundsmen that State has had in years. The temporary absence of Kuczynski leaves vacant the important position of catcher, but Sage, a veteran player, will undoubtedly prove himself capable of holding down the plate. All the other positions are either completely spoken for or else open to a try out, by men of long experience.

HARRY RUDE, *Manager* ERIC LEBARRON, *Captain*
 R. R. BAKER, *Coach*

Team

GAINOR, <i>substitute</i>	STAHLMAN, <i>infield</i>
GOFF, <i>outfield</i>	KUCZYNSKI, <i>catcher</i>
JOHNSON, <i>outfield</i>	LEBARRON, <i>outfield</i>
NEPHEW, <i>infield</i>	GRAHAM, <i>pitcher</i>
DONNELLY, <i>infield</i>	KINSELLA, <i>outfield</i>
LANGFORD, <i>infield</i>	SAGE, <i>outfield</i>

Record of Games

At Albany.....Cortland Normal	3; State.....	1
At Albany.....Jamaica Teachers	7; State.....	5
At Albany.....(Benefit of Dormitory) Clintons (Semi-pro).....	2; State.....	1

Two Hundred Fifteen

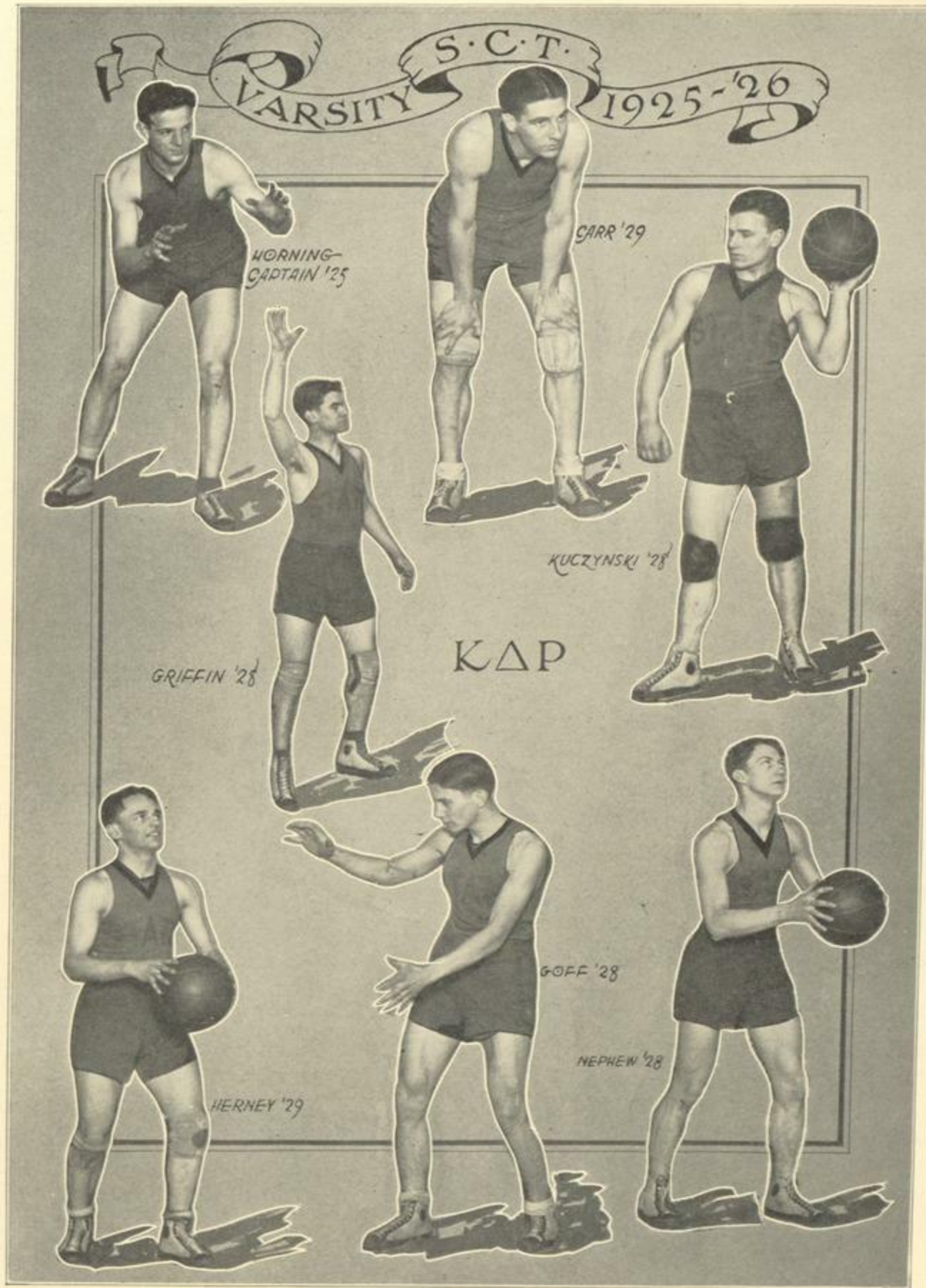

Basketball 1925-1926

A bad beginning is a good ending, and thus began and thus ended State's 1925-1926 basketball season. The first game was a disappointment, but the last game closed a season which could not disappoint even the most optimistic. State played 15 games, won all but 5, and at the end of the season had made a total score of 30 points more than our opponents, or 2 for every game. This is really a remarkable record, as we played such highly-ranked teams as St. Stephens, University of Vermont, and Cortland Normal.

Last year's team was ranked as the best since 1919, but by actual count this year's record is the best since 1917. And what is better yet, next year is even more promising, and will see the addition of two or three larger colleges to our schedule.

During this past season, the team showed the results of high class individual ability, teamwork, and excellent coaching. Two years ago the team had no interest in playing the game, or in keeping fit; this year every man has had a keen interest and has sacrificed personal interest to training rules and the needs of the team. In addition to this, the influx of some very promising new material has brought the team up to a high standard of efficiency. Kuczynski and Nephew have kept up their reputations for high scoring and excellent playing in their respective positions. Captain Hornung has done his bit every time, and Griffin has been one of the steadiest and most dependable players on any Eastern college court. Carr, a Freshman, has held down a regular place as forward, and by his brilliant and graceful playing has won great popularity with the fans. Herney, Goff, and Kershaw have done admirable work as substitutes.

Team

RUTHERFORD BAKER, <i>Coach</i>	WILLIAM J. CLARK, <i>Manager</i>
HERBERT HORNUNG, <i>Captain & Forward</i>	LAVERNE CARR, <i>Forward</i>
ANTHONY KUCZYNSKI, <i>Guard</i>	GEORGE KERSHAW, <i>Guard</i>
CLARENCE NEPHEW, <i>Center</i>	JOSEPH HERNEY, <i>Guard</i>
FRANCIS GRIFFIN, <i>Guard</i>	HOWARD GOFF, <i>Guard</i>

Summary of Games

		State	Opp.
1925			
Dec. 5	Jamaica Teachers at Albany.....	16	18
Dec. 11	St. Stephens at Albany.....	20	16
Dec. 12	New Paltz Normal at Albany.....	39	23
Dec. 17	University of Vermont at Burlington.....	13	29
Dec. 18	St. Michaels at Winooski Park.....	42	27
1926			
Jan. 9	City College of New York at Albany.....	23	13
Jan. 15	Oswego Normal at Albany.....	30	29
Feb. 4	St. Bonaventure at Albany.....	25	28
Feb. 6	Alumni at Albany.....	49	22
Feb. 11	Polytechnic Institute of Brooklyn at N. Y.....	21	32
Feb. 12	Savage School of Physical Education at N. Y.....	28	41
Feb. 19	Cortland Normal at Albany.....	30	29
Feb. 26	Rochester Optometry at Albany.....	19	12
Mar. 5	Buffalo Normal at Albany.....	37	29

Two Hundred Seventeen

Pedagogue



Pedagogue



Pedagogue



Pedagogue

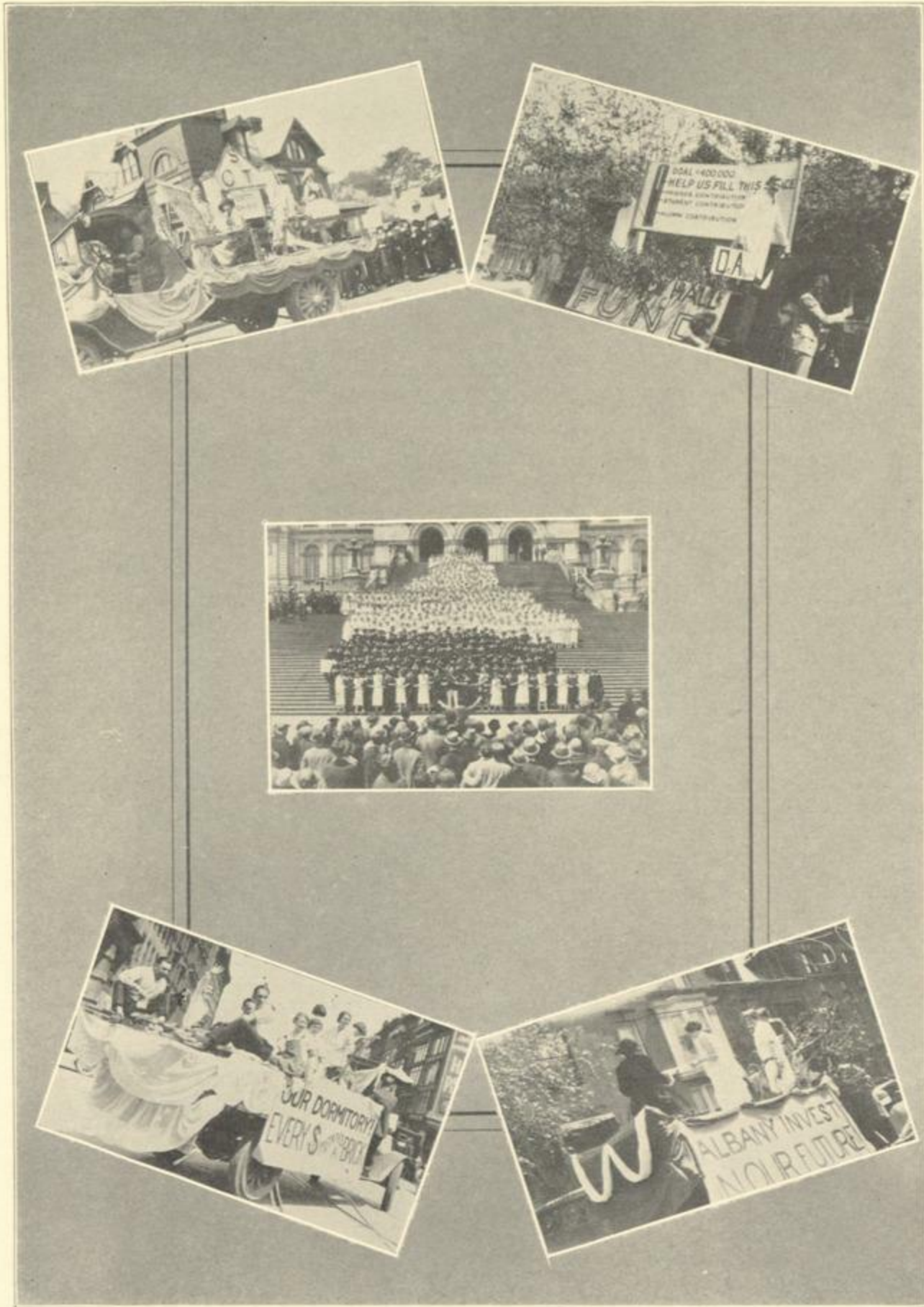

1926

Pedagogue

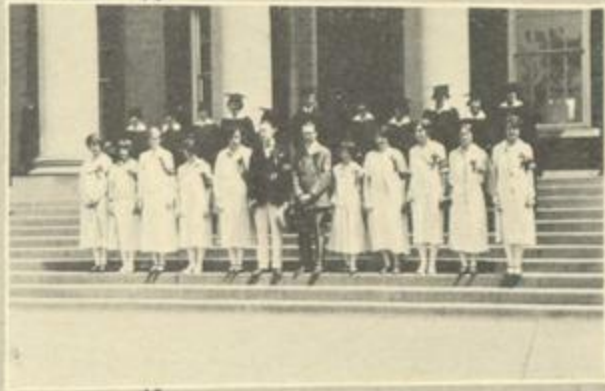

Pedagogue



Pedagogue



Pedagogue



Pedagogue



Pedagogue



Pedagogue



Pedagogue



Pedagogue



Pedagogue



Pedagogue



Pedagogue



Pedagogue



1926



Dedication
to
The Memory of the Pretzel

The taboo on the stein
Marked the Pretzel's decline.
Then Prohibition came
And the Cookie's reign.



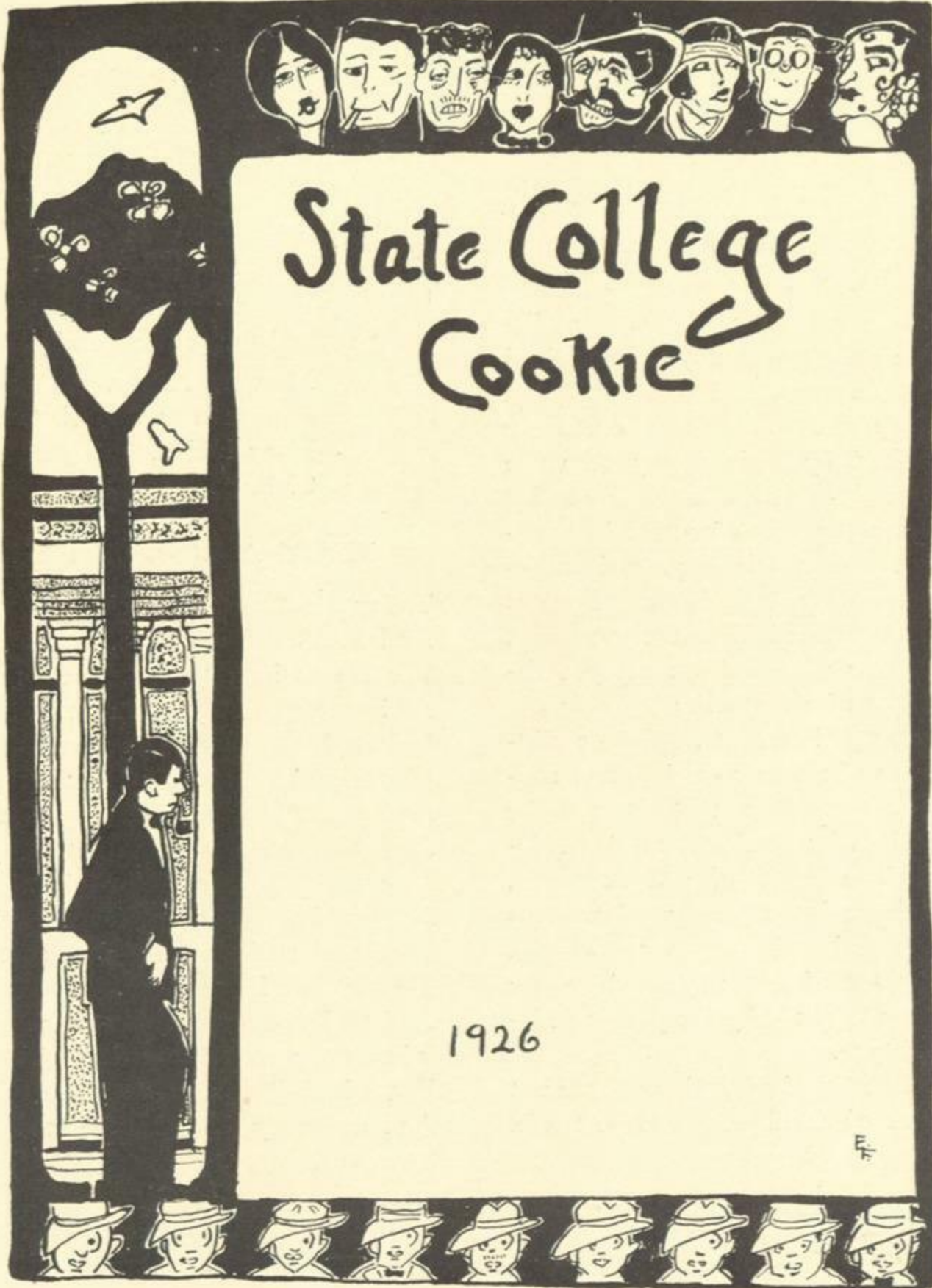

1926

1926

EDITORIALS

Signed Articles by the Faculty.

A. R. B.

(Special to S. C. N.)

CHANGING COLLEGES

College education was once a distinctive thing adequately characterized by men, women, and occasionally an A.B. degree. Graduates could be recognized by their ability to write pathetic letters home to Dad for money, and a suave manner in extricating themselves from precarious positions. They had developed tastes for Bourbon which set them apart from those who had not enjoyed the privileges of college life.

A change has come. College education has become so reduced in content and purpose that it can be symbolized by an A. B. or B. S. degree. The study of art, literature, and science is so greatly enlarged as to monopolize the entire curriculum. The person of broad, general culture has been replaced by the purely pedagogical type.

In the field of education we are not yet sure of the direction to be taken.

We feel the loss of the general education and it is yet to be proven whether the social or pedagogical training will prove the more valuable to society in general.

As revised for publication by:

Florence Henry,
Pauline Van Benschoten,
Mary Nolan,
Clarence Nephew.

FROM A CO-ED'S FAG

Today I sat all by myself
And lit a smoke for me,
For I was in a "green-blue" mood
And smoking helps, you see.
I drew it deep until the flame
Glowed red—then let it fade to grey—
And gently blew the smoke all out
And watched it slowly float away—
In curls and puffs until at last
A grey-blue mist-cloud filled the air.
It seemed so fragrant and so soft
I dreamed of resting there.
And as I felt my fingers warm
I knew my smoke was through
But I had dreamed more than I tell,
And now: my mood's gone too!

N. Y. S. C. T's A B C's

According to Us

CULLED FROM CHAPEL VOTE

ADMIRED by the College
Wenzel, Bellows, DuBois.
The reason they were chosen is
We haven't many boys.

BEAUTIFUL, say the students—
The leaders now change place
Bellows and then Wenzel
Lampman third in the race.

CLEVERNESS is an asset
On this we're all agreed
So we find Zajan and Hampel,
With Melanie Grant in the lead.

DRESSED, indeed, we all are,
But we aren't all dressed best.
Only Peg Flanagan and Barber
With Bellows stood this test.

EFFUSIVE, claims Mr. Webster,
Means talking all the time
So to Terpening, Pease, and Grant
We dedicate this rhyme.

FRESHET is an adjective;
Apply it as you please,
But consensus of opinion falls
On Koblenz, Emory, Pease.

GARRULOUS is like effusive,
A movement of the jaw;
So we have Alma and Kent Pease
With young Bob Shillinglaw.

HEAVIEST! The race was long;
De Voe was far ahead.
But the pounds of Koblenz and Eng-
land
Helped 'em as on they sped.

IDIOTIC—there's a reason
That's one thing we will see to—
Emory and Pease we leave to you
But tell you Stott's—Anita.

JAZZIEST—who at S. C. T.
Could follow Terpsichore's path?
But Flanagan, Nolan, and Barclay
Have withstood the President's wrath.

KUTEST—the vote's for Melanie
The College Peter Pan—but
Rivaling her, though far behind,
Come Sarr and Ruth McNutt.

LOVELORN—Stott and Kellum
What else did you expect?
But BeVier, Rotalick; Zeh and Dorn
Were running neck and neck.

MANNISH — DuBois, Wilson,
Greenaway—

Indeed—we are astonished!
Have we no men at S. C. T.?
Our fears were all well grounded.

NOISIEST! T'Emory, Koblenz,
Pease

We extend the College thanks
For without these "Freshest," "Nois-
iest" men
The ballots would be blanks.

Two Hundred Thirty-seven

Pedagogue

ORATORICAL: Jerry Walker
won—
Remember "The Pretzel's" fame?
With Haight and Harry Godfrey
next—
Can Myskania be to blame?

POPULAR! We've rhymed so much
With Wenzel, DuBois, Grant—
That work with these names any more
We find we simply can't.

QUAINTEST—from the answers
Few people interpret the same
But Grant, Shaeffer, and Charlotte
Jones
Must shoulder most of the blame.

RAZZIEST is next in line
Three names in just one breath.
For Emory, Walker, and Koblenz
Razz State College right to death.

STUDIOUS—No one likes a grind;
Yet some one had to win—
The holders of this title are: Snow,
Barclay, and Benjamin.

T OUGHEST — Koblenz, Neph,
n'Em'ry.
We're glad Clarence is so rough.
'Cause just between the two of us
We've rhymed those others enough.

USELESS—ye gods and Chinese
vases!
Pease, Emory, Koblenz again—
We wonder if the great open spaces
Could change them into men.

VANITY of vanities
Each joke must have a butt
We have found three beautiful ones
In Godfrey, Smurl, and McNutt.

WILDEST—where half past nine is
late
And "Plutarch's Lives" have snap
The carbon rouge we give Bunn
Quinn,
Peg Flanagan, and Knapp.

XUBERANT—Melanie Grant,
DuBois, and Zagian are
As full of tricks and sometimes knocks
As any collegiate car.

YOUNGEST-acting — why for
shame!
Why don't you act your age?
Step up and see Em'ry and Grant
And Greenman in this cage.

ZEALOUS, yes it means to grind
And tear around the halls.
So on Shaeffer, Elliot, and Van
Kleeck
This choice cognomen falls.

The College Alphabet is done
We hope you won't be sore.
But if you are, just turn the page
And grin, and read some more.

Wasn't it childish of Dr. Beik to develop the measles?

The wildest girl we know is the one who gets so angry that she bites herself in the forehead.

"Ah," cried his rival as he cut the telephone wire, "Kershaw shall not ring tonight."

BOYS WILL BE BOYS

Kent Pease—"I just washed my hair — I won't be able to do a thing with it for a couple of days."

TRACING AN EPIDEMIC

Stevenson gets the measles.

Anne Stafford gets the measles.

Bill Clark gets the measles.

All KΔP gets the measles.

Harry Godfrey rode all the way to Schenectady holding a little lemon under his vest.

Dr. Croasdale told him to keep a little lemon on his stomach to prevent car-sickness.

LATEST COLLEGE CUTS

Niles Haight cuts Sunday School on January 14.

Shingle.

Over Cut List.

Cut it out!



When you've just busted two courses, when your room rent is due, when your roommate has a date, when you've ruined the only decent frock you own, when you haven't heard from him in two weeks — have a Camel.

Brubie to Mr. Statt— Is it true that you have been seen kissing a young woman on the peristyle?

S.: If you mean her hand, I guess I did.

We hear that the Eta Phi house was so cold last winter that Lee Falk had to wrap her alarm clock up nightly in order that it would go off in the morning.

Visitor: Where are all those freshmen going?

Senior: To the Dean's office. The Trig exam was pretty stiff.

Visitor: Oh, I see— sort of an after Math, eh?

Godfrey: Say, Steve, why don't you take Home Economics?

Steve: Say, I'm too busy taking home women.

FAMOUS LAST WORDS

"Zymotic."

"Dancing will end at 11:25."

"Amen."

"Call you up sometime?"

Irate Prof: Don't you know the King's English?

Pease: Sure, so is the Prince of Wales.

Two Hundred Thirty-nine

STATE COLLEGE VERSE AND WORSE

DIVERSION

Even God is glad today;
 He has thrown on the world
 Handfuls of Color:—
 Confetti of roseleaves and butterflies,
 And he smiles
 At seeing his children joyful
 "It takes so little to make them
 happy,"
 He says and passes to sterner things.
 —D. W.

MORE DIVERSE

Even Miss Thompson is glad today;
 She has thrown on the world
 Handfuls of Color:—
 Confetti of hash and potatoes,
 And she smiles
 At seeing her children joyful
 "It takes so little to make them
 happy,"
 She says and passes the ginger bread.

THE MISER

Winter crept into my garden
 And spread out his blanket of snow.
 I watched while he painted blue
 shadows
 And told faded autumn to go.
 I mourned while he silenced leaf
 laughter
 And buried the crimson and gold.
 Then I brushed aside his white blanket
 And found Spring's treasure hold.
 —J. F.

THE SKINFLINT

A tramp crept into my garden
 And spread out his limbs at ease
 I watched while he drew out a Camel
 And rested his chin on his knees.
 I mourned when he silenced his whis-
 tle
 And buried the butt in the ground.
 Then I quietly crept to the kennel
 And quickly unleashed the hound.

THE TALKER

Build your fire with twigs of pine,
 I'll put rotten logs in mine;
 Pile yours high with ash and oak,
 Mine will make the bigger smoke.
 —D. W.

THE GABBER

Build your fire with twigs of pine,
 I'll put rotten logs in mine;
 Pile yours high with wood and peat
 Neither will give any heat.

STATE COLLEGE VERSE AND WORSE

TELLING

I bought a little rosy dress
To play at being mother in,
Because the world was just a child
All baby buds and small green stars
And people all had children's eyes
Longing and lost, or so it seemed.
And I who cared for them so much,
I bought a little posied gown
To play at being mother in.

—S. R.

CINQUAINS

CONVENTION

The eyes
Of one who passed
Were staring miseries
And I discreetly looked away—
“Stranger.”

PERVERSTY

One word
You never spoke—
Why does its silence scorn
The thousand silver, singing things
You said.

COMPENSATION

Lanterns
Set in a row
If not magnificent
Are friendlier than flaming stars
Come close.

—O. H.

TOLD

I bought a little rosy dress
'Cause Painter likes the color so
Because the man is just a child
All baby ways, and small green ties
And people all like Painter
Longing and lost, or so they seemed
And I who cared for him so much
I bought a little posied gown
'Cause Painter likes the color so.

HOAX

HABIT

The eyes
Of one who passed
Were staring miseries
And I discreetly looked away—
“Bad liquor.”

VEEXATION

One word
You never spoke—
Why does its silence scorn?
“Halitosis.”
You said.

PAY

Head lights
Set in a row
If not magnificent
Are friendlier than flaming stars
When unilluminated.

Two Hundred Forty-one

Why Niles left the Joke Department

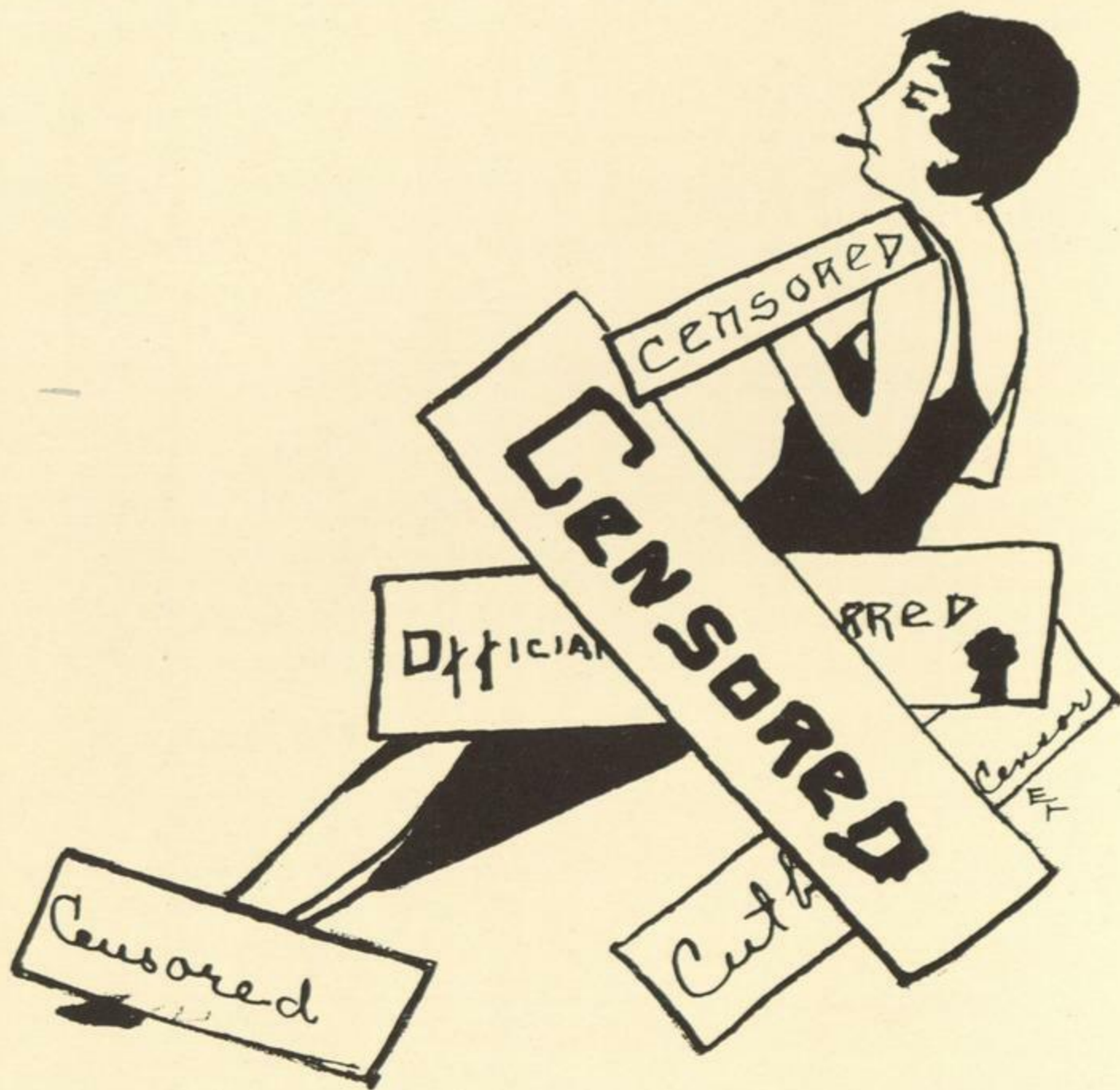

AN ANTHOLOGY OF PLAYS

The Boy Comes Home	<i>Beaver</i>
Where But in America?	<i>Riz</i>
The Land of Heart's Desire	<i>Ariaway</i>
The Deacon's Hat	<i>Kirtland</i>
The Shoes That Danced	<i>Emory</i>
The Coming of Fair Annie	<i>Dean Pierce</i>
The Merry, Merry Cuckoo	<i>Kent Pease</i>
The Wonder Hat	<i>Mahar</i>
Sir David Wears a Crown	<i>Smurl</i>
It Isn't Done	<i>The Roast</i>
The Green Coat	<i>Grace Woodford</i>
The Twins	<i>Potters</i>
The Bride	<i>Mrs. Rose</i>
The Hero	<i>Coop</i>
Just Two Girls	<i>Dixon and Godfrey</i>

Things You're Supposed to Laugh

At—

A man pouring catsup on his shoe lace and tying his macaroni.

"So's your paternal parent."

The joke department.

The faculty's wise cracks.

Apple: Don't go to class—you'll only be bored.

Sauce: Well, I'm wood any way.

First Colored Person—When are we going out to dinner again?

Second—Never, you disgraced me the last time. When the hostess asked what kind of chicken you wanted you said, "Ill have a leg and a piece of the breast." Don't you know you should have said "A little white meat and some dark?"

First—You call that good language? What you spose my girl would say if I said "come here, honey, and set on my dark meat and lay your head against my light!"

Two Hundred Forty-three

D. S.: "Say, Professor Hastings has on one black and one blue sock!"

F. S.: "Maybe they're changeable."

S'AWFUL

Frosh in Eng. 28: "Burns was born in 17— and died in 17—, during that time he spent some time on earth."

As Charles passes with an armful of books:

Frosh: "Which professor is that?"



A Belle To Adone

The history of a new teacher in three words:

- Hired
- Tired
- Fired

"Did you hear the joke about the egg?"
(Censored by E. O. W. " 'Twas rotten.")



Rival: "Helen gets out such clever speeches."

Her friend: "Well, that's because she has DeWitt."

"Why so out o' pep, old soak?"

"Done up lookin' for n' original joke!"

Mary Flanigan, discussing a new sorority banner: "And can we have the Greek in Old English?"

"I see you have your golf socks on today."

"Golf socks! What do you mean?"

"A hole in one."

Slow-Motion Movies:
Ken Macfarland drawing money from his pocket.

Prof. York in Com 5:
"What is the chief business in Florida?"
Class in unison:
"Real estate."

S. Niles Haight to Milne High Class:
"What contribution have we from the American Indians?"

M. H. P.: Neckwear."

S. N. H.: "Explain."

M. H. P.: "Arrow collar and bow tie."

Prof. Beaver (in Frosh Math.), explaining the theory of negative numbers: "If you operate properly upon the i's the expression will become negative."

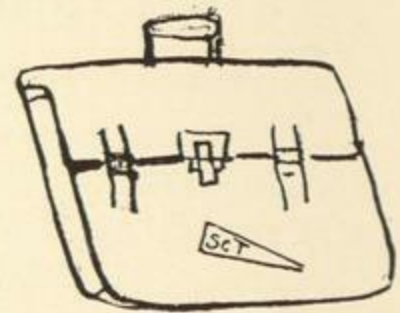

Four out of every five have one.

Pedagogue

Five Reasons We're Collegiate



Weekly Hops



Coon Cated Shieks

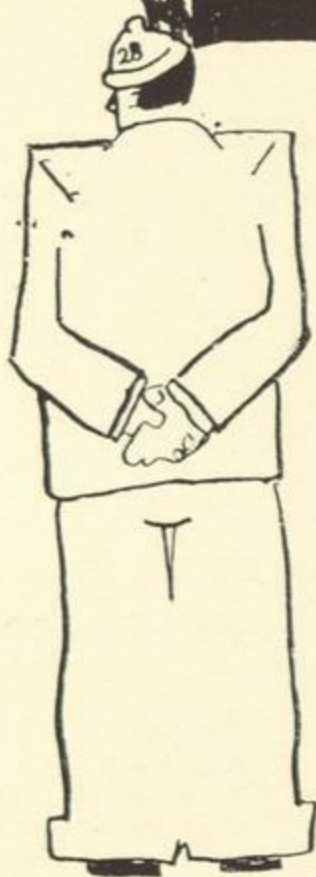

Oxford Bags



Motors

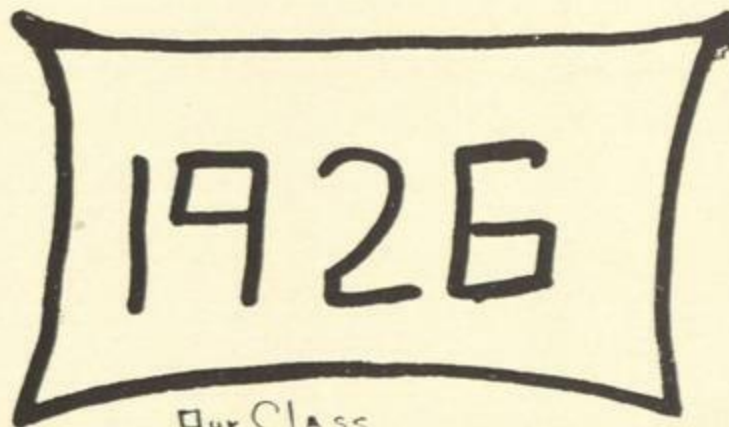

Our Class

ALBANY LAST WEEK

Distributed Weekly in College Rotunda

WHERE TO DANCE

Sun Set Inn.
Powell's Inn.
Grey Goose Inn.
College Inn.

COMING

Christmas.
The Campbells.
Events cast their shadows before them.
Another customer for Wrigley's.

BUS TRIPS THRU TOWN

KΔP House to KΔ House via Murphy's, Newman House, and Pine Hills Theatre.
Special line from boarding house to new place of business for flunk-outs.
ΔX to XΣΘ and ΗΦ.

HINTS ON WHERE TO DINE

To the General Public—
The Dining Room.
For Nature Lovers—
The Park.
The Boulevard.
For Fond Parents—
Child's.

SELECT SHOOTING GROUNDS

Child's Restaurant.
Colonie Inn.

THE THEATRE

Leland—Tom Mix in "Cement."
Strand—Ben Lyon in "Bed."
Grand—Ben Turpin—"Tine."
Clinton Square—Nita Naldi in "Clothes."
Pine Hills—Gloria Swanson in "Flamed."

PLACES OF HISTORICAL INTEREST

S. C. T.'s Dormitory.
Ancient Ruins of Albany Law School.
Albany Business College, Washington Avenue.
The Deeper Hudson.

For Anti S. P. C. A.'s—
The Green Parrot.
The Golden Robin.
For One-Armed People—
The Waldorf.
Thompson's.
For Meat Loafers—
S. C. T. Cafeteria.

OUR ILLUSTRATED DICTIONARY—THE RUNNER

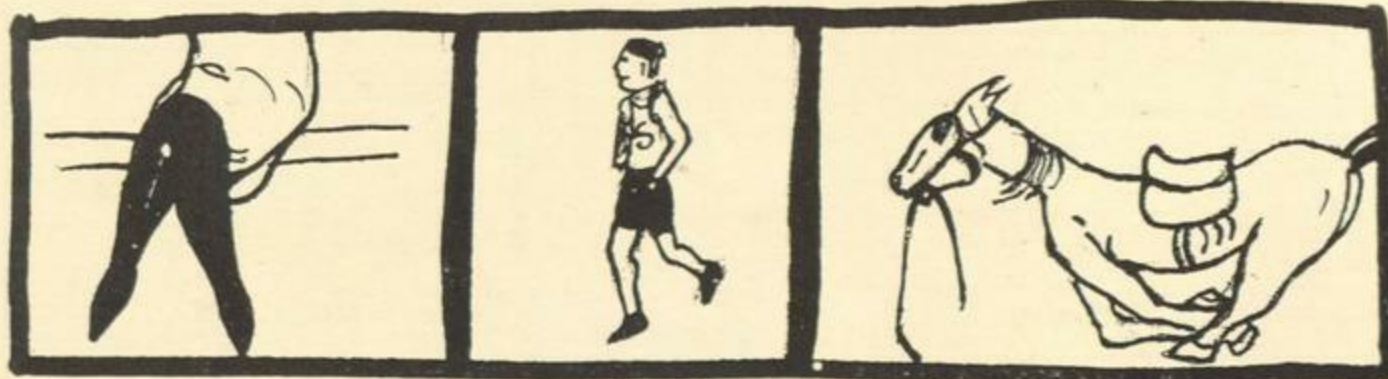

Two Hundred Forty-six

AS SAYLES TEACHES US TO LAND THE JOB

State College,
Albany, N. Y.,
March 17, 1926

Mr. John S. Brown,
Principal Zeno High School,
Zeno, New York.

Dear Sir:

I seize upon the present moment as advantageous in applying for the vacancy in your high school.

I expect to be graduated in June from N. Y. S. C. T. The occasion will mark the successful completion of a remarkable four years—remarkable in the sense of higher minded achievement in both the Latin and History departments of a well loved Alma. (It is with chagrin that my dear Professors here view my departure.) I have also done notable work in the Education dep't., having been the undeserving recipient of a C in Ed 5, with little or no study. Think, dear Mr. Brown, what a record I might have made with some slight application.

In practice teaching, my work was, if I may say it, unsurpassed, and if you care to investigate, you will find me well loved by both the teaching staff and the pupils.

I have an inordinate interest in athletics, and you would find me a coach of boundless enthusiasm. I take a keen interest in out-of-door sports, so the students of your school would doubtless find me a delightful playfellow.

Our mutual friend, John M., is, I believe, sending some further information concerning my record here. Of course, I have no doubt but that, as you glance over my gradings, you will fully appreciate the professional jealousy on the part of the Profs., which prompted the giving of the numerous C's and D's. May I warn you that they can give no insight into my true worth!

Again, may I supplement the snap which J. M. will send. Perhaps interpretation of it will clarify your image of me. My crowning glory is arranged in a close-fitting bob. However, wayward curls escape entrancingly around my face, framing its pale oval with an aura of spun gold. The forehead is high and broad, denoting, as you realize, unusual intelligence. Finely arched eyebrows accentuate the long, curling lashes. Misty Irish eyes, set in as with a sooty finger, are sometimes of a burning blue, but again, in angry moments, grow dark as to seem almost black. Tip-tilted nose, and flashing smile complete the picture.

And now, my dear Mr. Brown, let us pause, and take cognizance of the length of this letter. May I briefly add, in conclusion, that I can smoke, drink, chew, swear, pet, and Charleston upon occasion, thus being highly desirable as a Sunday School teacher.

Yours in highest hopes,

VERA JOHNSON

Two Hundred Forty-seven

"OUTSIDE THE PALE"

—A. LIMB

Characters and Costumes:

Watteau—Julia Fay in overalls, shirt, whiskers, hat.

Columbine—Melanie Grant in bungalow apron.

The Queen—Marcella Street in tight skirt, belted jacket, rakish hat.

Courtin'—Mary Merchant in overalls.

Scene:

Watteau's studio.

Columbine is dusting and sweeping.

Courtin' is gazing in awe at a portrait of the queen in center stage, and is watching Columbine.

Courtin': You'd better clean this place up before Watteau comes. Are you nearly through?

Columbine: No, not yet. The dirt, the dust! If I could but see his face!

Watteau (entering and holding a mirror before her): Look to your own!

Columbine (falling on his neck): Watteau!

Courtin' (on his knees before the portrait): Oh! oh!

Watteau: What's the matter with you?

Courtin': Oh! Watteau, who in all the world but you could paint such splendor?

Watteau: Yes, I am the one Watteau that Heaven has achieved—and yet—look!

Courtin': But this is—

Watteau: A mop pail.

Courtin': What wreathes!

Columbine: What craft!

Watteau: I painted Cupids 'round the edge.

Courtin': But this is spendthrift!

Watteau: To show that she for whom I painted it owns all my craftsmanship, I painted it for Columbine—to mop in.

Columbine: Oh, Watteau!

Watteau: Come, look at this portrait. 'Tis a failure.

Columbine: Yet the world would say success.

Watteau: Sweet Columbine, the heart needs not the applause of royalty; but for one gob of suds from your bucket, I would tackle the Lorelei.

Pedagogue

Columbine: It looks more like the king than the queen. Put whiskers on it and then—

Watteau: Courtin', here's the brush—you do it.

Courtin': No.

Watteau: Columbine?

Columbine: Sure. (Puts whiskers on portrait.)

Watteau (nearly passes out.)

(Queen is heard.)

Queen: Monsieur Watteau, I come at last to see my pitcher. It is changed. Yet, I congratulate you—them whiskers! How full of you.

Watteau: Madame, upon this I have also painted your portrait. (Produces mop pail.)

Queen: Give me that! (Begs.)

Columbine: Watteau, give me the bucket—I got the mop!

Watteau: Oh Columbine, so spun of sorceries you could not trust me even at the end but needs must win by guile what I would gladly give—oh! child, how fair you are. There—take it.

Queen: Come on, Courtin', let's go down to Child's. (Exeunt.)

Watteau: Scrub, Columbine. Scrub, scrub.

(Quick curtain.)

MYSKANIA

Twelve little Myskanias
"Hell Bent for Heaven!"
Muriel got married
And then there were 'leven.

Six little Myskanias
Looking quite alive.
Miriam Snow was busted,
And then there were five.

Eleven little Myskanias
Where the twelve had been.
Niles was such a nuisance
That soon there were ten.

Five little Myskanias
Wishing there were more.
Bellows got excited,
And there were only four!

Ten little Myskanias
Had an awful time;
Godfrey joined the woman's club
And then there were nine.

Four little Myskanias
Started out to tea.
Flanigan was lost en route;
Then there were three.

Nine little Myskanias!
What an awful fate!
Shaeffer left for Indian Ladder
Then there were eight.

Three little Myskanias
Wanted something to do.
O'Connor succeeded J. M. Sayles
Then there were two.

Eight little Myskanias
Sat up till eleven.
Benjy overslept next day;
Then there were seven.

Two little Myskanias
Couldn't have any fun.
Chesebrough flunked a Latin course
Then there was one.

Seven little Myskanias
In an awful fix:
Elliot lost her appetite
And then there were six.

One little Myskania
We're sorry to confess—
Milmine couldn't stand the strain
And died of lonesomeness.

Right Here



The Ped-al End

The Editors' Farewell

Our task is done

And now we seal this treasure box with the magic
letters, N. D. S. C. T., which spoken at any
time, and in any clime, will bring
back to you all these memories
which are stored herein.

Pedagogue

Autographs

Faculty

1926

Pedagogue

Autographs

Sorority Sisters

1926

Pedagogue

Autographs

Sorority Sisters

1926

Pedagogue

Autographs

Classmates

1926

Pedagogue

Autographs

Classmates

1926

Pedagogue

Autographs

College Friends

1926

Pedagogue

Autographs

College Friends

1926

Pedagogue

Autographs

College Friends

1926

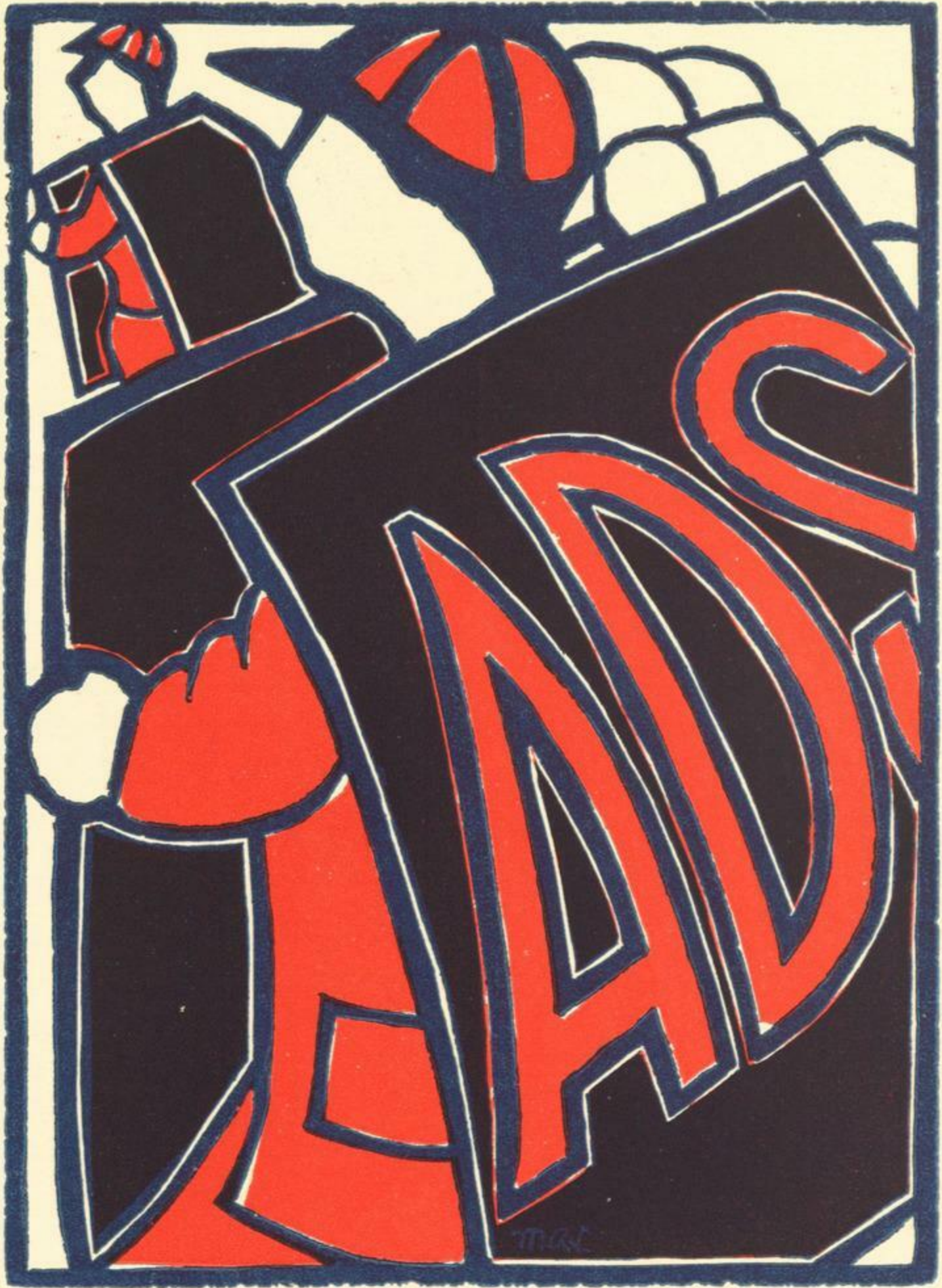

New York State National Bank

ALBANY, N. Y.

Capital	\$1,250,000.00
Surplus	1,250,000.00
Undivided profits	1,057,743.43

Students' Accounts Solicited

69 State Street

Albany, N. Y.



Chapman Stained Glass Studio

Church, College and Domestic

Stained Glass Windows



204 Washington Avenue Albany, N. Y.

West 266-W



Bern V. Smith

WE EXAMINE EYES

Eye Glasses

Optometrist

Optician

Albany, N. Y.—50 North Pearl St.

Troy, N. Y.—356 Broadway

Schenectady, N. Y.—454 State St.

Holmes

Florist

20 Steuben Street

STATE COLLEGE

CAFETERIA

*"A Standard of Service Unexcelled in
America"*

THE CAFETERIA

*"The Ten Eyck Quality at Moderate
Prices"*

The Oyster Bar Specializes in De-
liciously Prepared Seafoods,
Lunches and Sandwiches

Royal J. DeLong, Manager

Direction of
United States Company of America

HARVITH'S PHARMACY

Delivers the goods

Madison Ave. at Quail St.

Call West 144

Fleishman's
26-30 North Pearl Street

Albany, N. Y.

SMART APPAREL

AND FURS
for the
YOUNGER SET

Albany Teacher's Agency

74 Chapel Street, Albany, N. Y.

Affords the teacher a reliable, efficient and correct means of securing
a good position

Positions open now

Good teachers wanted—Personal interview desirable
We will defer the registration fee of all candidates graduating from the
State College until after they have secured a
position through our aid

W. W. Andrews, *President*

F. Wayland Bailey, *Secretary*

Compliments of

W. E. DRISLANE CO.

Albany's Remarkable Food Shop

Telephone Main 4573

E. W. TOMPKINS COMPANY
ENGINEERS AND CONTRACTORS

Power plants and Steam Heat—Electric Work and Plumbing

22 Market Street

Albany, N. Y.

SMART CLOTHES
for
GIRLS AND MISSES
For Town and Country

Summer Dresses, Linens, Golf Knick-
ers, Khaki Golf Suits and
Camp Outfits

Steefel Brothers
Girl's Shop

W. J. HILLS
COAL, WOOD AND FEED
Phone West 12
675-677-679 Clinton Avenue



FOR ECONOMY IN COAL
Use PEA Coal alone, or with the larger sizes
Use BUCKWHEAT Coal for heating and banking

D. & H. LACKAWANNA COAL
Best by Test

WM. McEWAN COAL CO.

Phone Main 1018

26 Clinton Avenue

Cotrell & Leonard



Albany, N. Y.

CAPS

GOWNS

HOODS

For All Degrees

We serve students from coast to coast
Full details gladly sent on request

*Intercollegiate Bureau of Academic
Costume*

- - *Kattrein* - -

Engraver, Printer and Stationer
45 Maiden Lane
Albany, N. Y.

Specialties
Wedding and College
Invitations and Announcements
Programs, etc.
(One door above North Pearl Street)

PAUL DUERR

LADIES' HAIR DRESSING PARLORS

114-116 State Street

15 Steuben Street

Phones: Main 6881-6882

Phones: Main 6608-6609

A Marcel that endures

A Permanent Wave that looks natural

The *Arkay*
Florist

15 South Pearl Street, Albany, N. Y.

Phone 4439

We telegraph flowers to all parts of the world ..

Clothing

Hats

Boyce & Milwain

66 and 68 State Street, Albany, N. Y.

Furnishings

Leather Goods

IT'S THE BEST YOU EVER TASTED

Hosler's Ice Cream

Your Printer

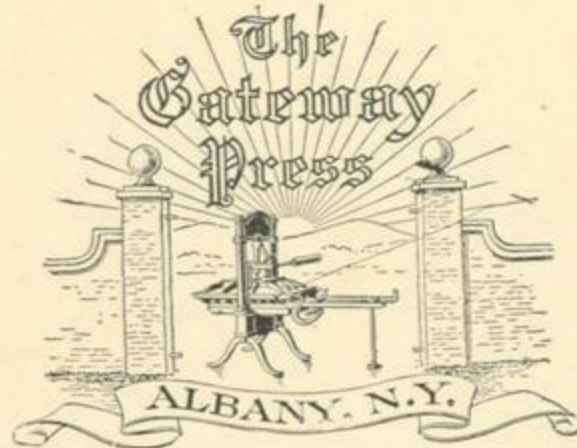

336 Central Ave. Phone West 2037



Greeting Cards
Engraving and Printing
Fine Stationery
Our engraving and printing is all
done by our own craftsmen in
our own workrooms at
543 Broadway

G. W. LEGENBAUER

Meats of Quality

Fruits, Vegetables and Home-dressed
Poultry

Phone West 918

181 Central Avenue

Phone Main 6843

Paris Office: 32 Rue D'Hauteville

BRENNER'S

Exclusive

FURS, GOWNS, SUITS, WRAPS

58 N. Pearl St. Albany, N. Y.

JAMES H. MURRAY

Manufacturer of and Wholesale

Confectionery

All kinds of specialties

96 Madison Avenue

Telephone Main 1571-J

Albany, N. Y.

PROCTOR'S

Two big shows for the price of one
Highest type vaudeville and first run
film plays

"Always a Good Show"

Oriental Occidental Restaurant

Exceptional Luncheon 11 a. m. to 2 p. m.

Table d'Hote Dinner 5 to 8 p. m.

Sunday Special Dinners 5 to 9 p. m.

American and Chinese dishes, also a la carte

Dancing every night except Sunday

Music by Zita's orchestra 10.30 to 1

44 State Street, Albany, upstairs

Phones Main 7187-5943

PERKINS SILK SHOP

Albany, N. Y.

Fashion's Newest Creations in
SILKS, WOOLENS, VELVETS
AND COTTONS

at

Lowest Prices Always

First and Foremost Silk Shop

Established 1908



15-17 North Pearl Street

(Over Kresge's)

R

FLOYD H. GRAVES

845 Madison Avenue

Drugs and Pharmaceuticals

FLAH & CO.

10 No. Pearl St. Albany, N. Y.

Where New Styles First Appear

Dresses, Blouses, Underwear, Ho-
sieriery, Gloves, Sweaters, Corset,
Brassiere

Ten Eyck Hotel Bldg.

Danker

SAY IT WITH FLOWERS

40 and 42 Maiden Lane

Albany, N. Y.

GUSTAVE LOREY

Photographer

The Studios

130 State Street
Albany, N. Y.

360 Broadway
Saratoga Springs, N. Y.

*ATTRACTIVE PHOTOGRAPHY FOR COLLEGE ANNUALS AT
REASONABLE PRICES*

Photographer to 1919, 1920, 1923, 1926 Pedagogue

Two Hundred Sixty-eight

Empire Engraving Company

Designers, Illustrators
Photo Engravers

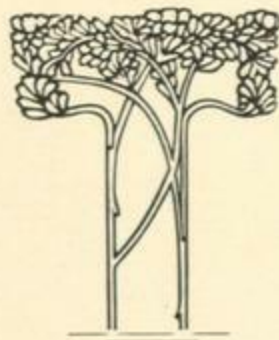

Engravers for this Book

ALBANY, N. Y.

Two Hundred Sixty-nine

On the Making of College Annuals

THE Keats' ideal of beauty, as formulated in his immortal ode, is the guiding spirit of our organization.

"A thing of beauty is a joy forever" particularly applies to a *College Annual*, for as year chases year down the pathway of Time it will be increasingly pleasant to cherish a book—*your book*—that is representative of the finest printing and binding.

We aim to sense the spirit and sentiment of your school or college, for our Annual department is under the supervision of college men long experienced in this branch of printing.

It has been our privilege to make the books listed below—in some instances for five consecutive years.

<i>Pedagogue</i>	STATE COLLEGE FOR TEACHERS
<i>Pharmakon</i>	ALBANY COLLEGE OF PHARMACY
<i>Oeness</i>	ONEONTA NORMAL SCHOOL
<i>Annales</i>	NEW ROCHELLE COLLEGE
<i>Gridiron</i>	ST. LAWRENCE UNIVERSITY
<i>Verdict</i>	ALBANY LAW SCHOOL
<i>Salmagundi</i>	MORRISTOWN SCHOOL
<i>Gargoyle</i>	EMMA WILLARD SCHOOL
<i>Sage Leaves</i>	RUSSELL SAGE COLLEGE
<i>Dardanian</i>	TROY HIGH SCHOOL
<i>Rose Leaves</i>	COLLEGE OF ST. ROSE
<i>The Senior</i>	AMSTERDAM HIGH SCHOOL
<i>Garnet and Gray</i>	ALBANY HIGH SCHOOL
<i>Garnet and Gold</i>	ST. JOSEPH'S ACADEMY
<i>Canaras</i>	SARANAC LAKE HIGH SCHOOL
<i>Scarlet Tanager</i>	RAVENA HIGH SCHOOL



College Annual Department

THE BRANDOW PRINTING COMPANY

General Offices and Factory

ALBANY, NEW YORK

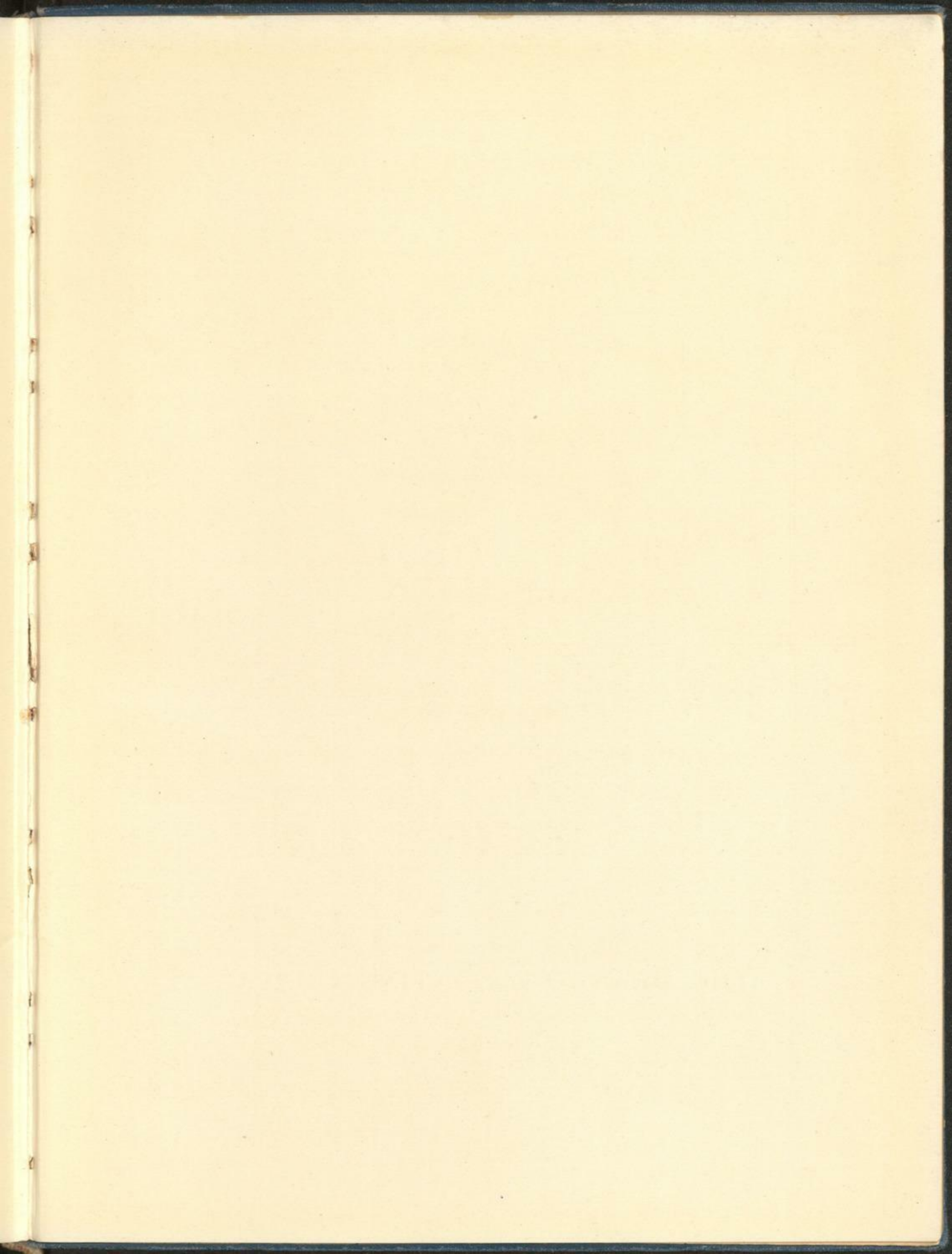

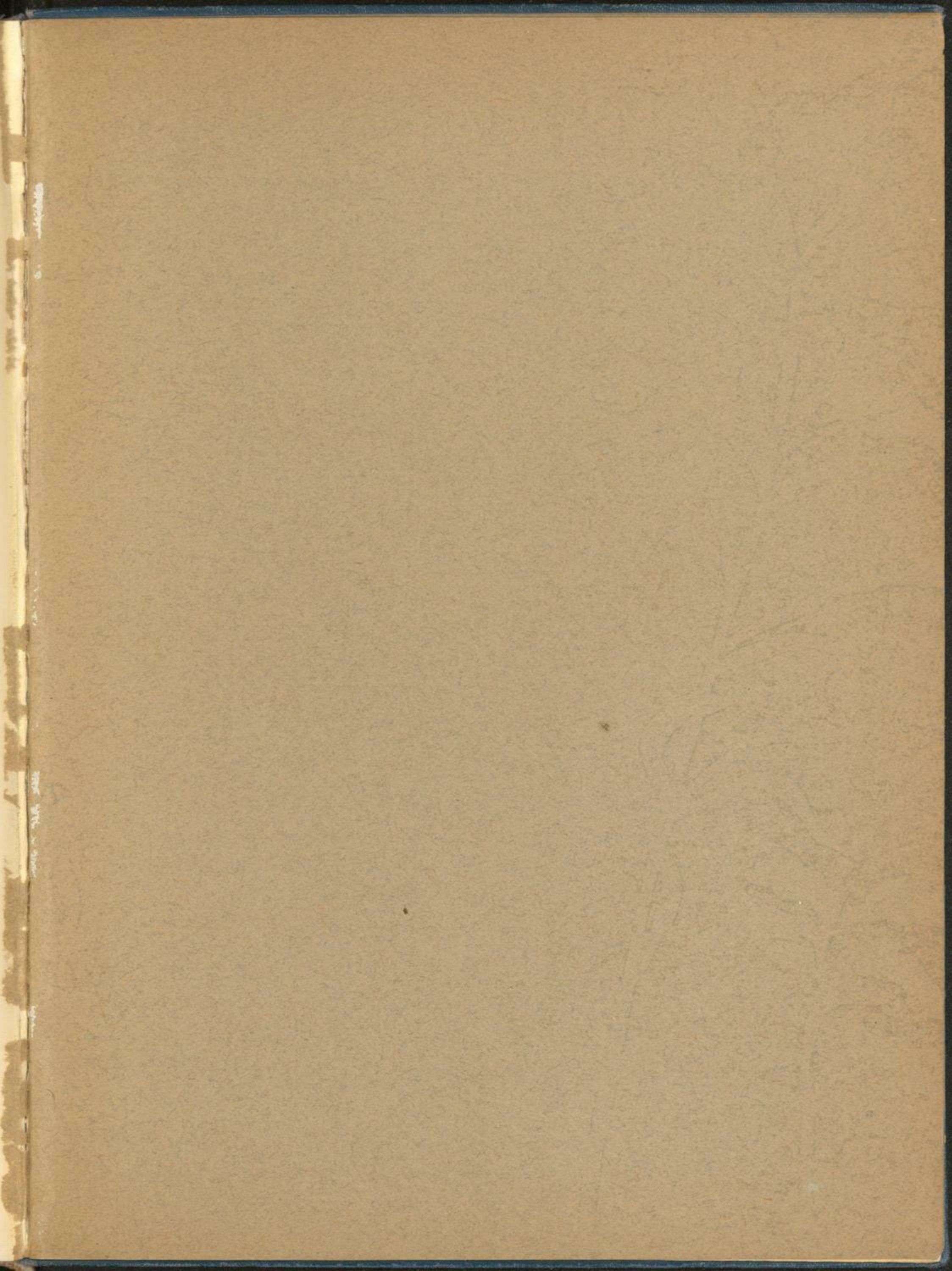



S.C.T. Collection ✓ 32410

AUTHOR

Pedagogue, 1926

TITLE

DATE DUE

BORROW

Syl

S.C.T. Collection

32410

S
COLLE