Division of Academic Affairs

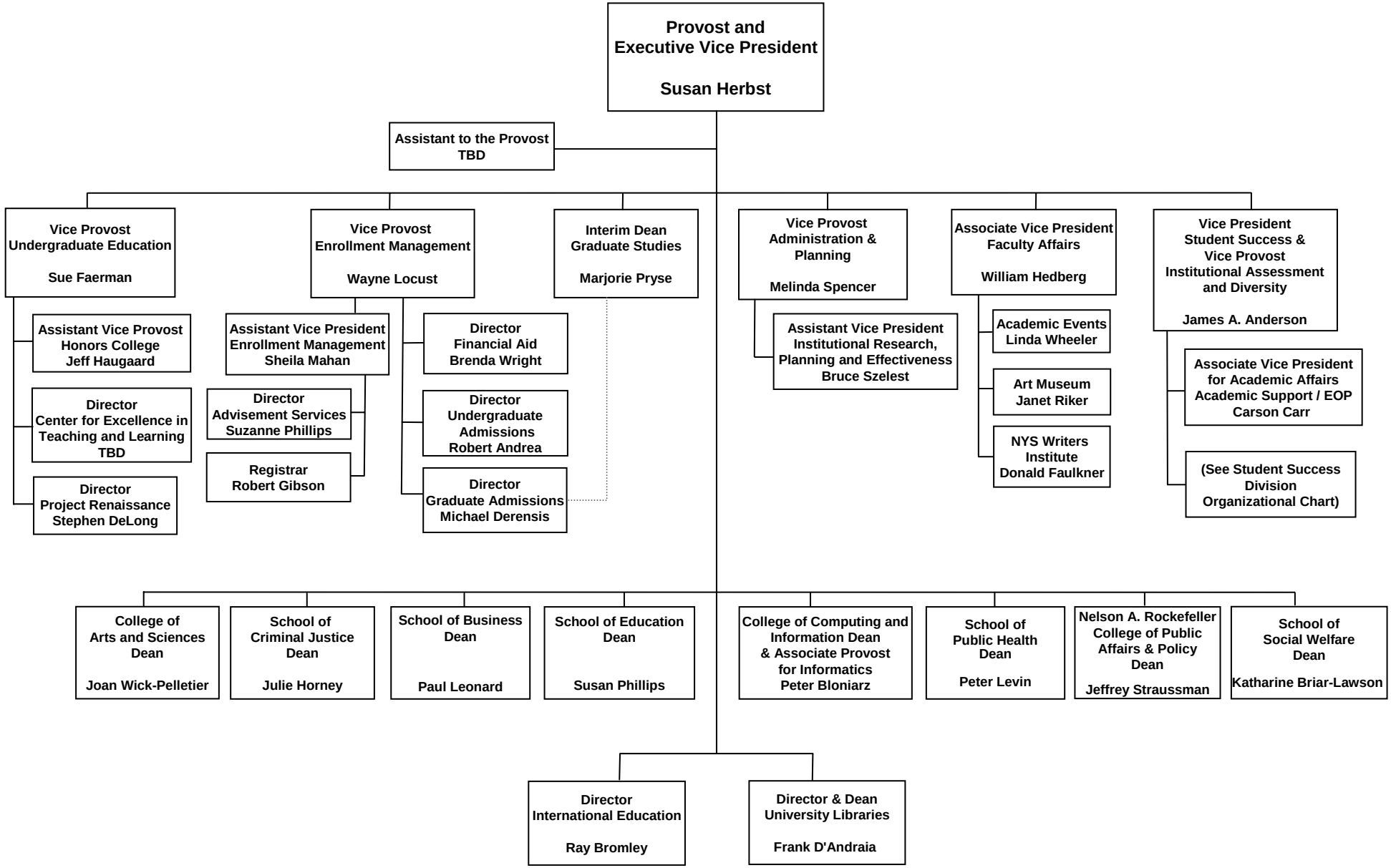

5/1/2006